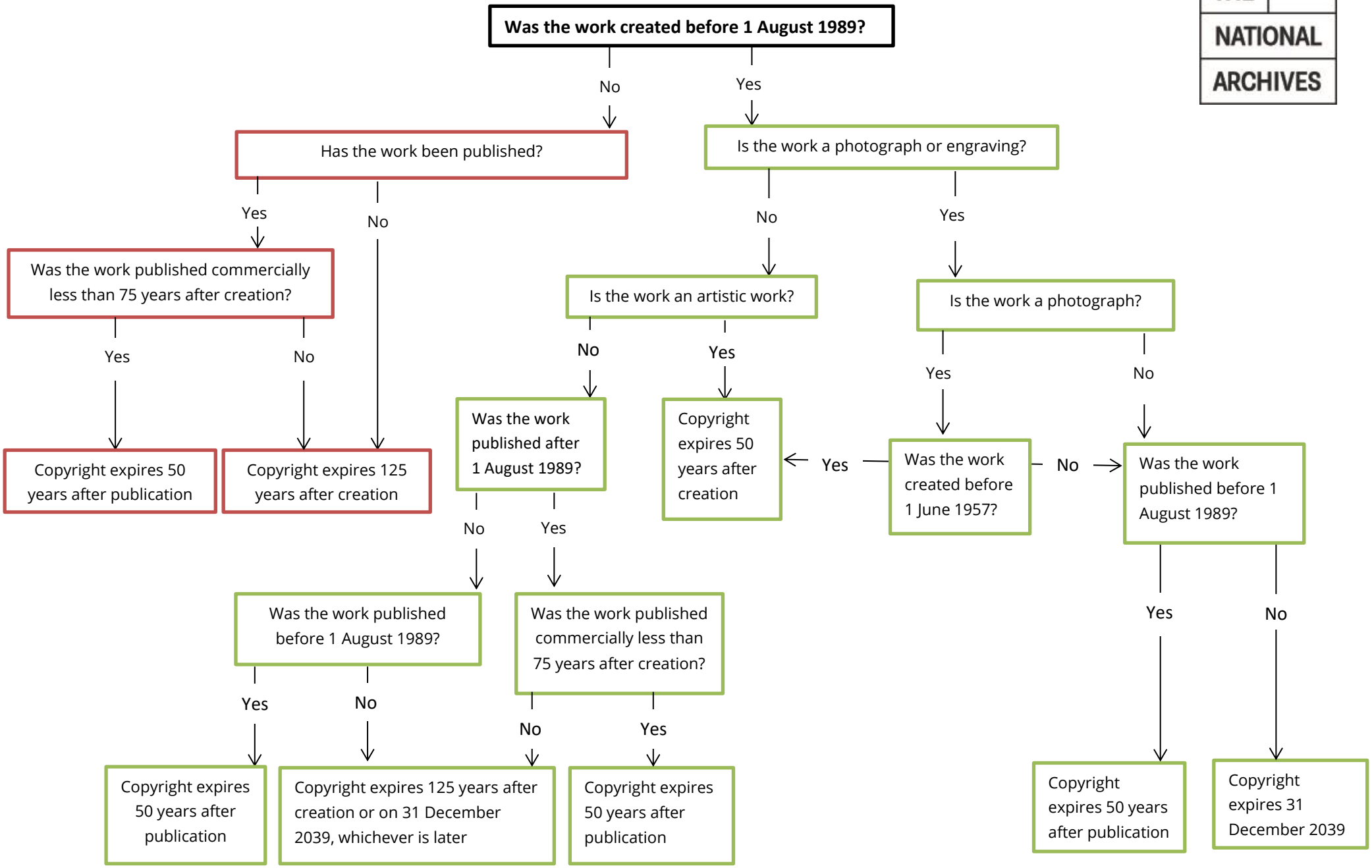Duration of Crown copyright for literary, dramatic and artistic works