U.S. Department of Education—Office of Inspector General

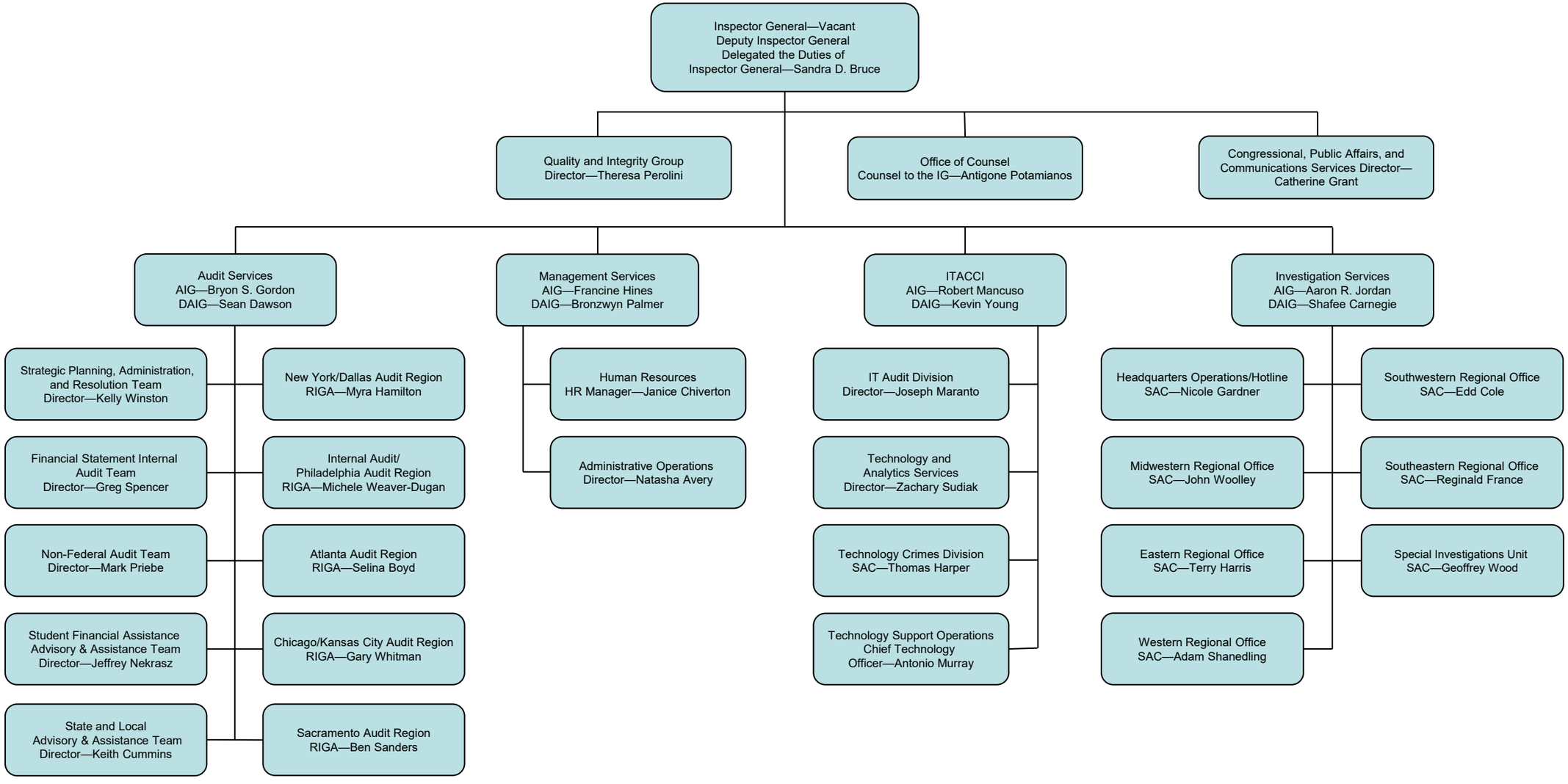

As of October 2021