

# Outcome by treatment group

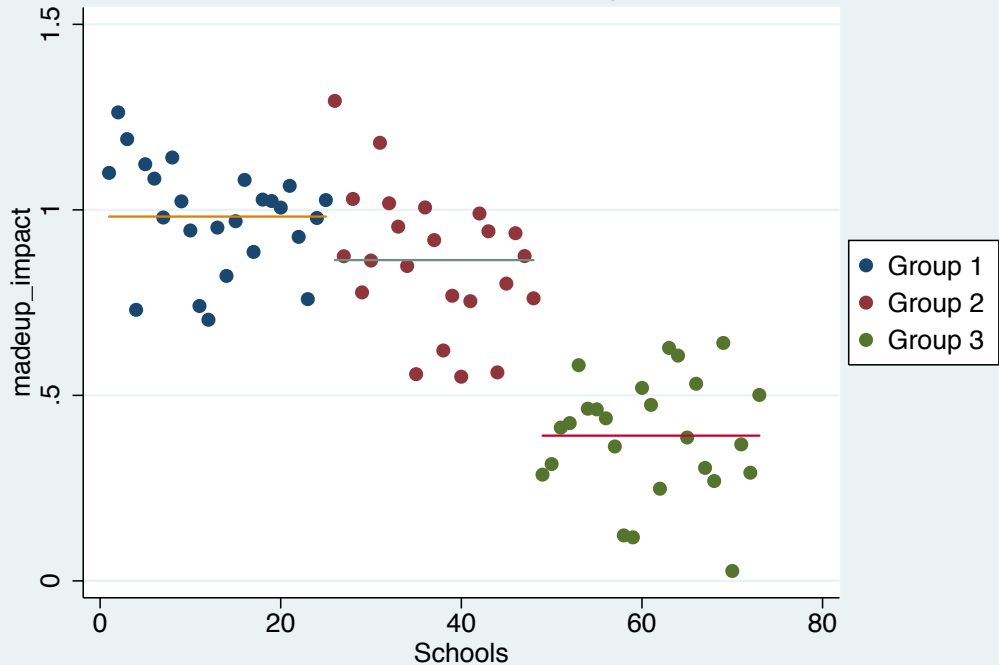

# Residuals by treatment group

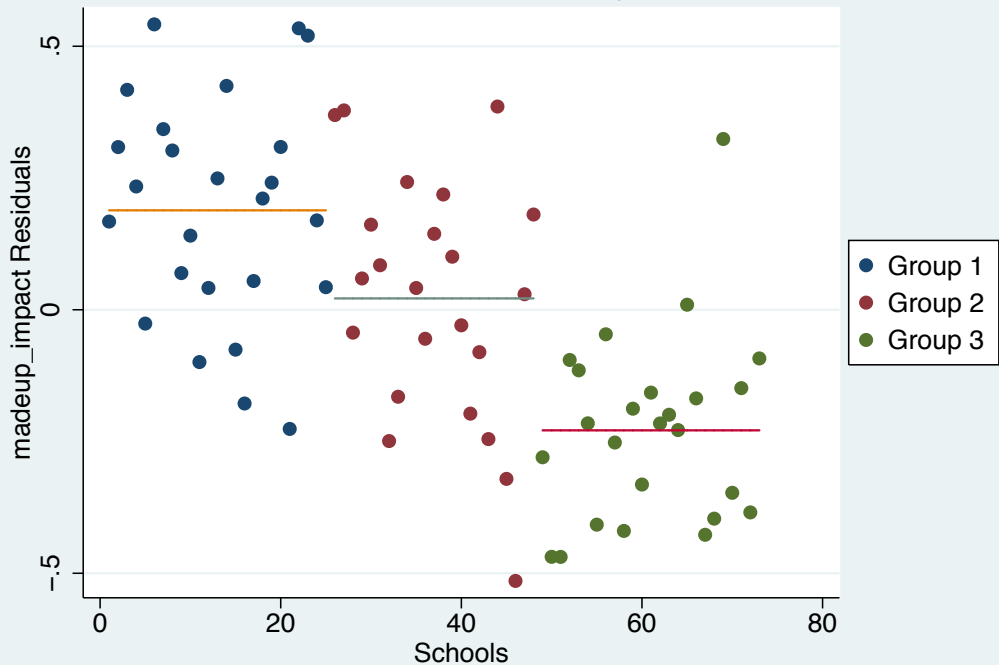

# Outcome by treatment group

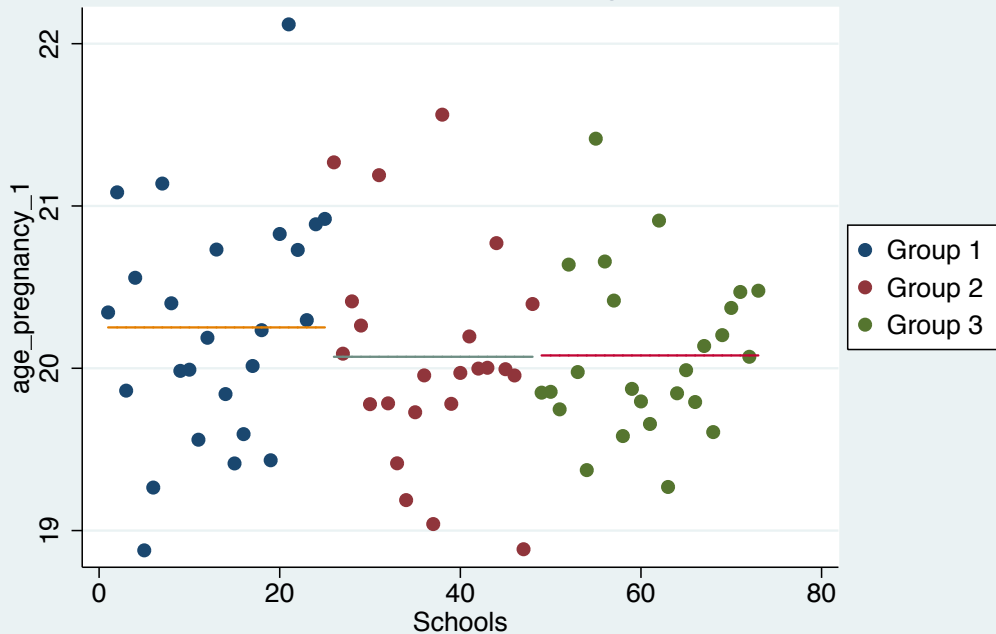

Age at 1st pregnancy

# Residuals by treatment group

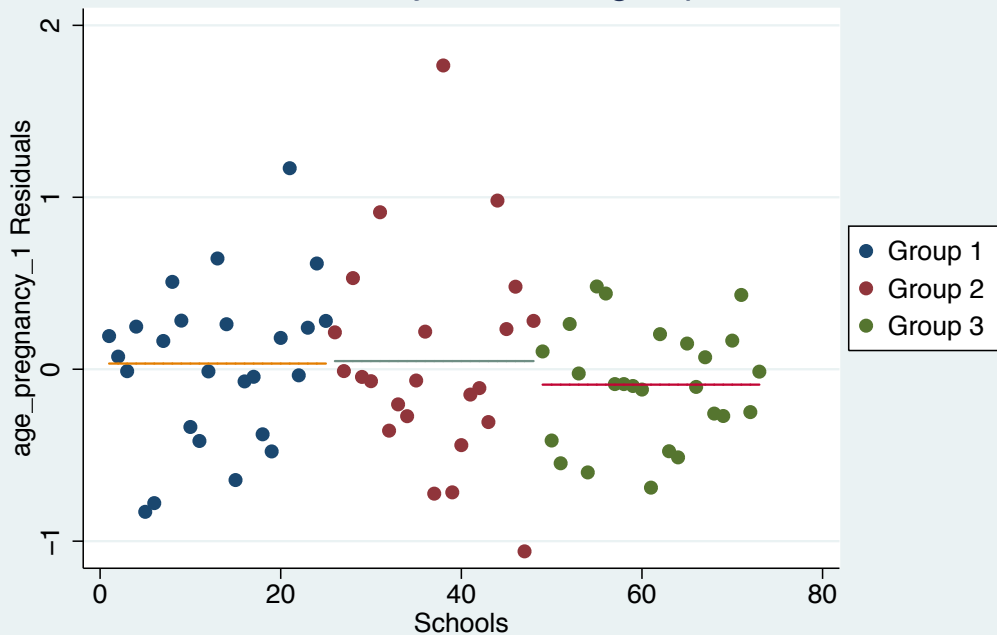

Age at 1st pregnancy

# Outcome by treatment group

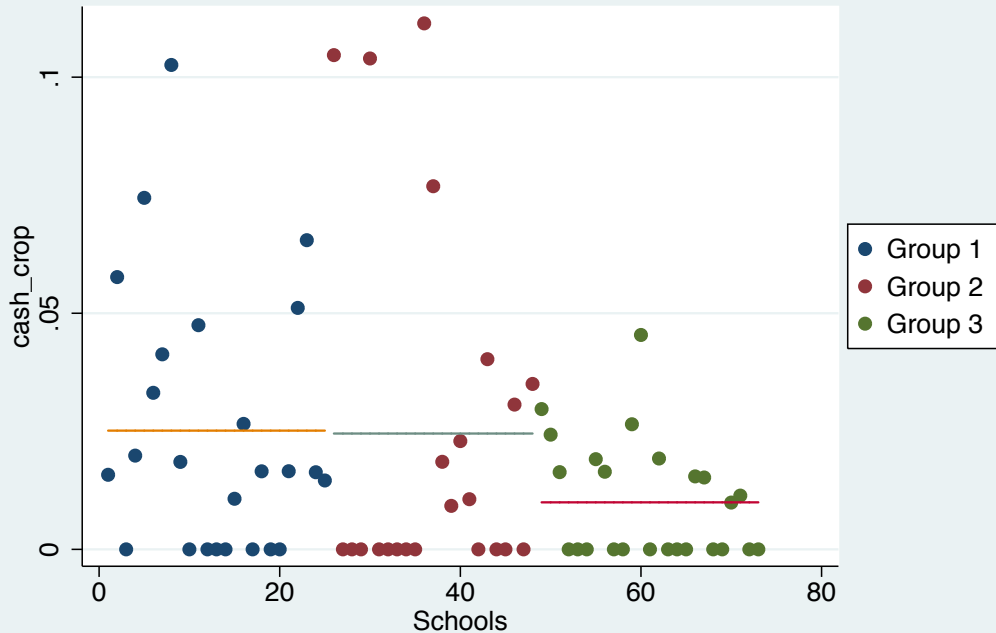

Among farming households, indic for grows a cash crop (tobacco, cotton, sugar)

# Residuals by treatment group

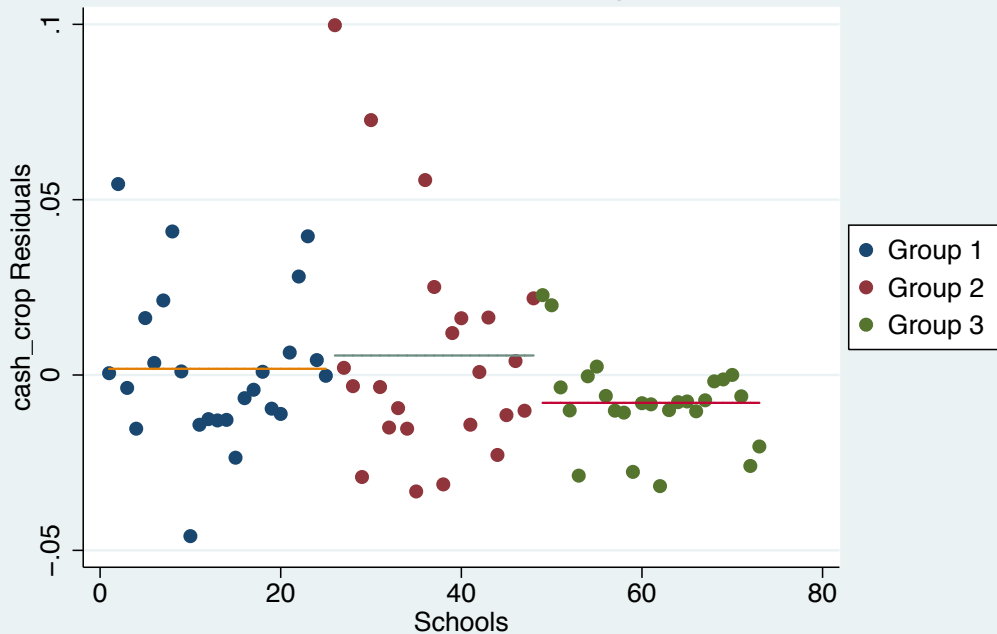

Among farming households, indic for grows a cash crop (tobacco, cotton, sugar)

# Outcome by treatment group

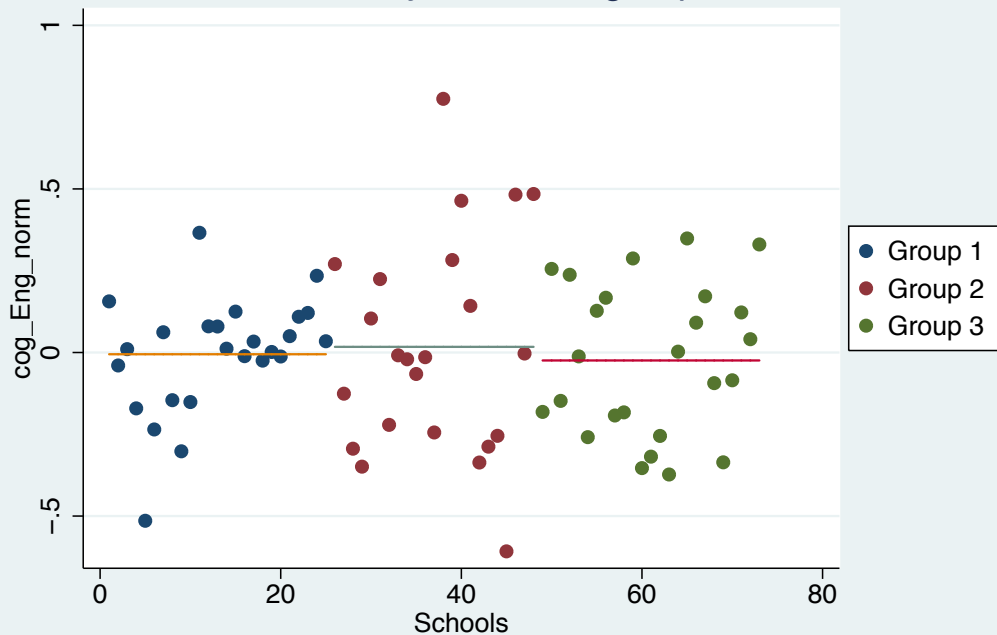

Normalized score on English vocab test

# Residuals by treatment group

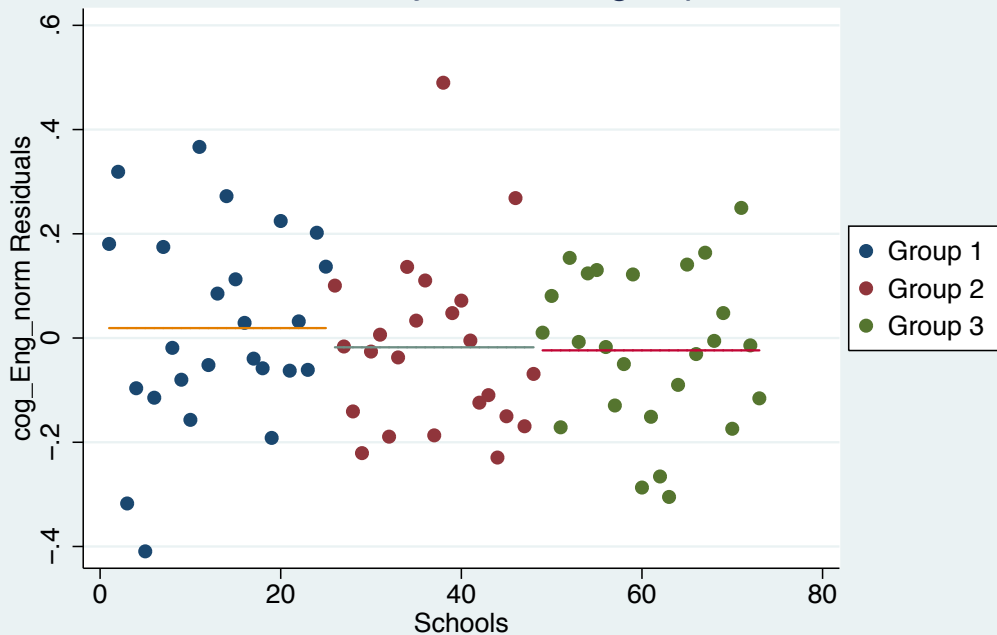

Normalized score on English vocab test



# Outcome by treatment group

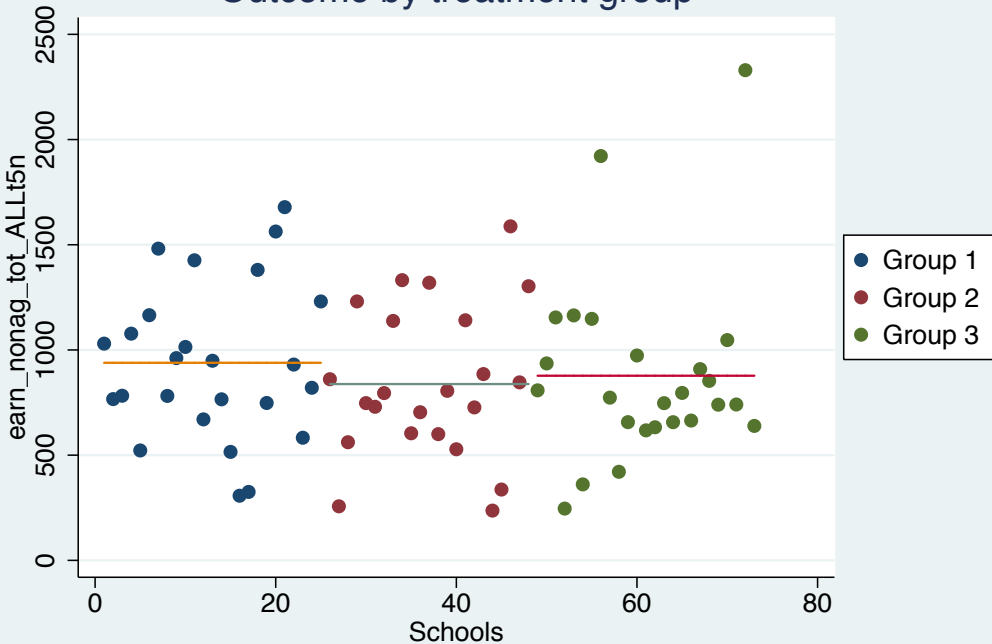

Total non-agric earnings(nominal),last month,top 5% profits trimmed,full sample

# Residuals by treatment group

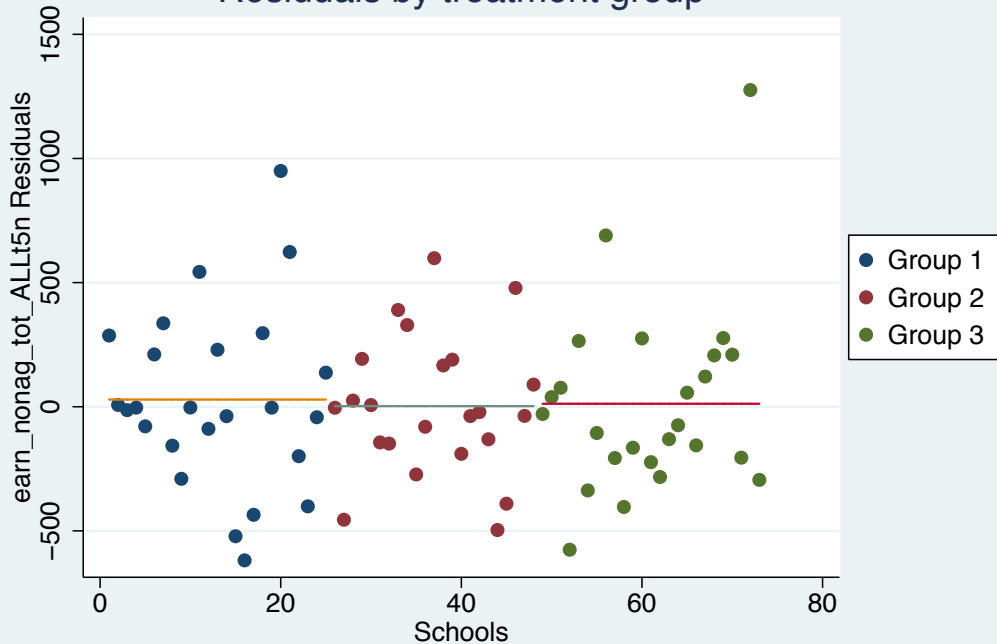

Total non-agric earnings(nominal),last month,top 5% profits trimmed,full sample

# Outcome by treatment group

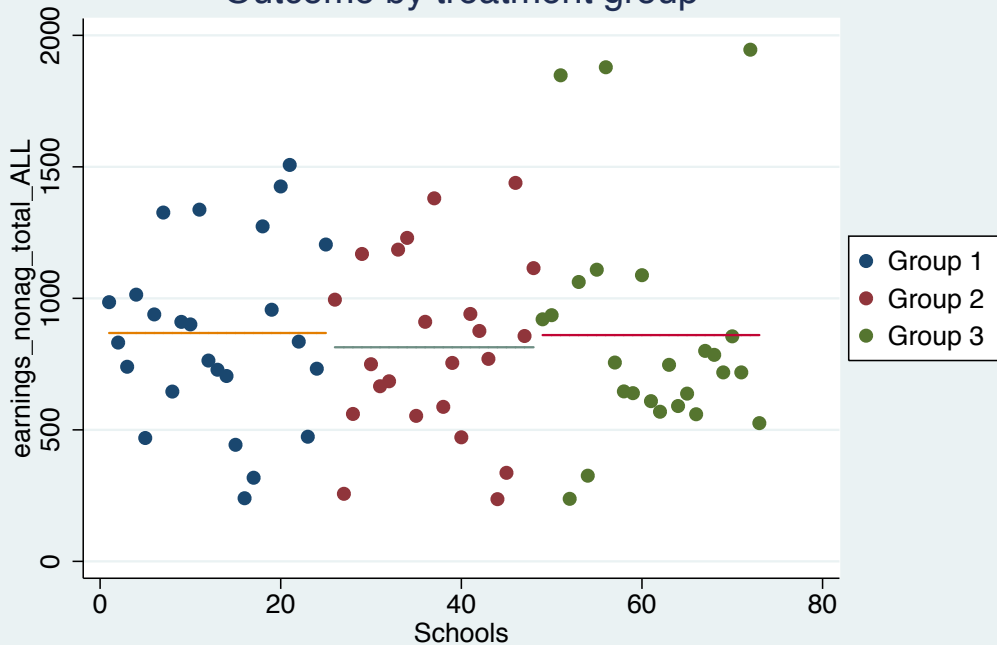

Total non-agric earnings, last month (deflated), full sample

# Residuals by treatment group

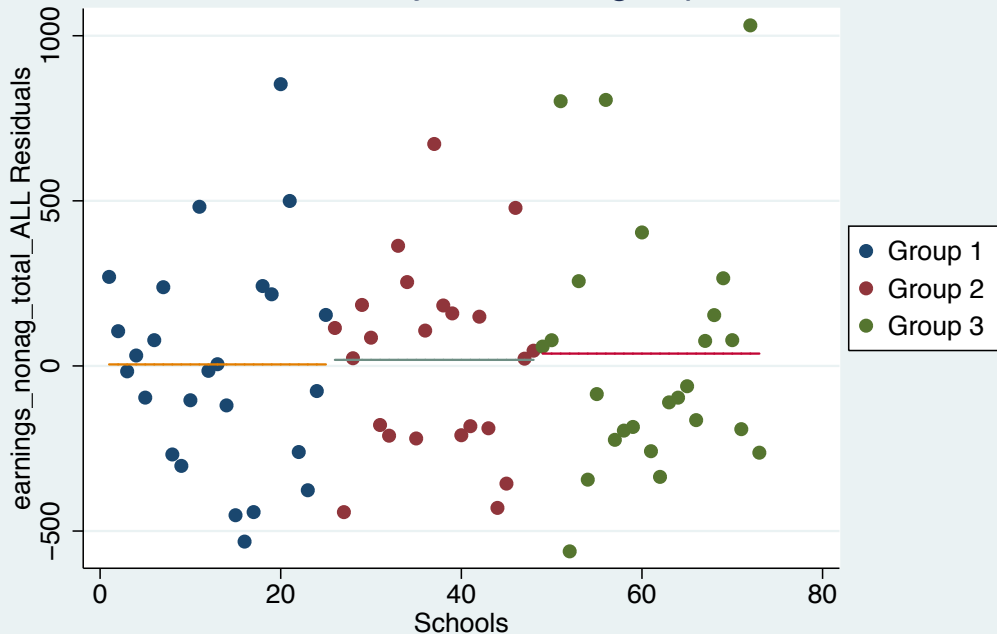

Total non-agric earnings, last month (deflated), full sample

# Outcome by treatment group

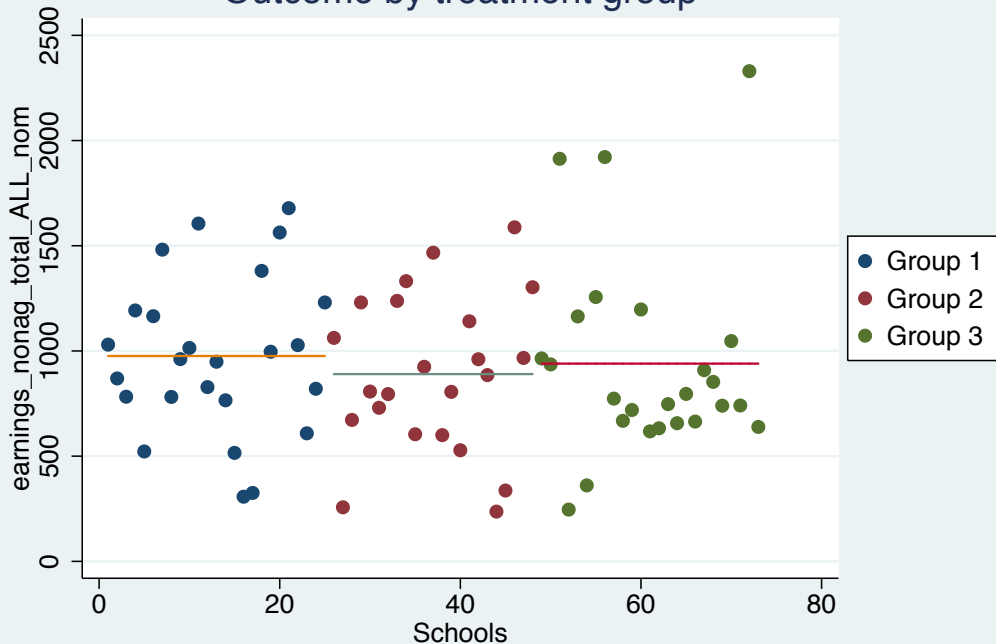

Total non-agric earnings, last month (nominal), full sample

# Residuals by treatment group

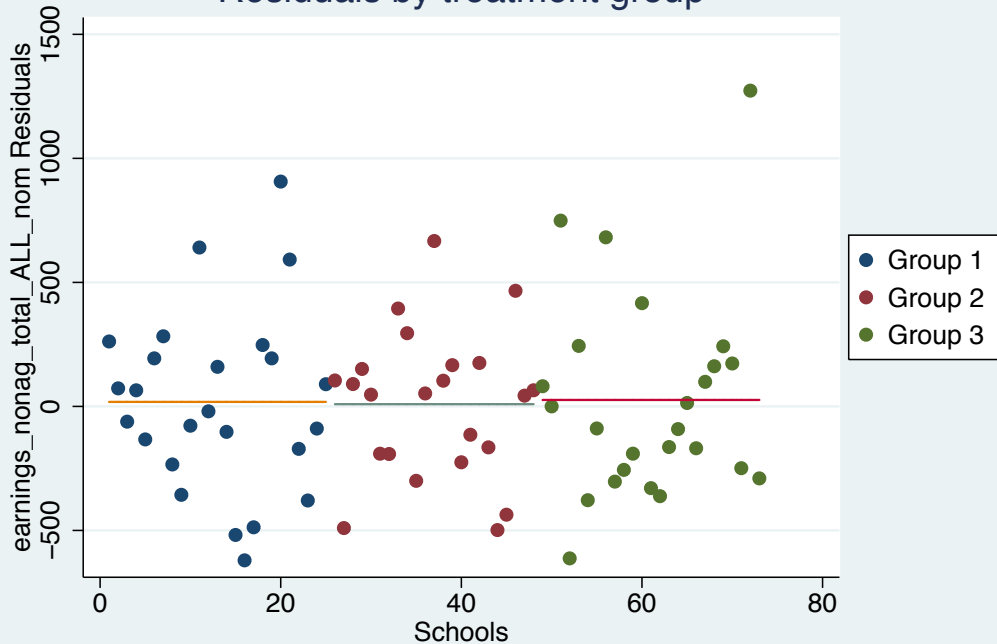

Total non-agric earnings, last month (nominal), full sample

# Outcome by treatment group

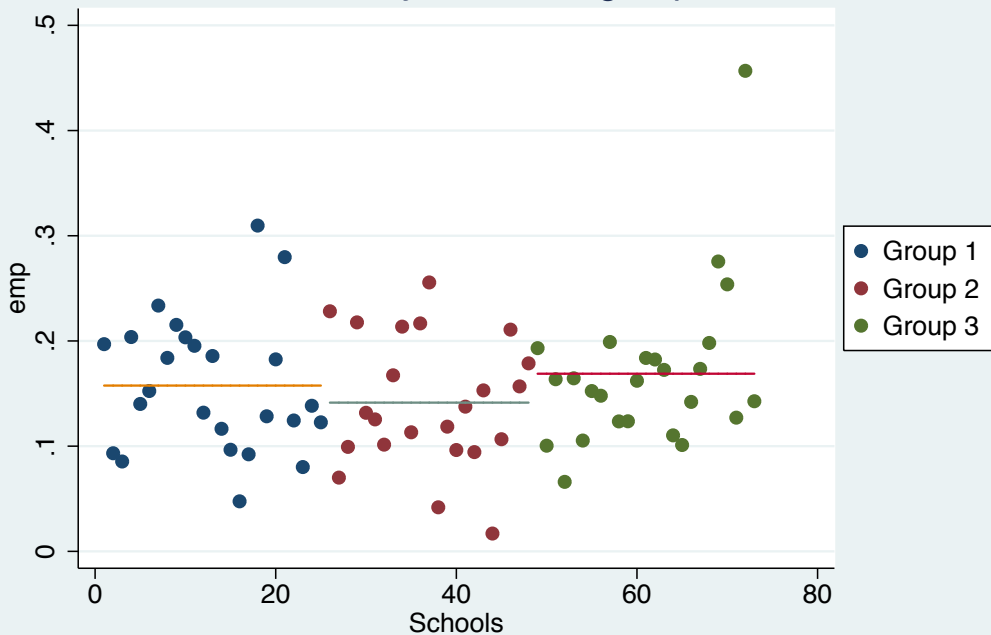

Indic for employed for salary>0 (wage emp)

# Residuals by treatment group

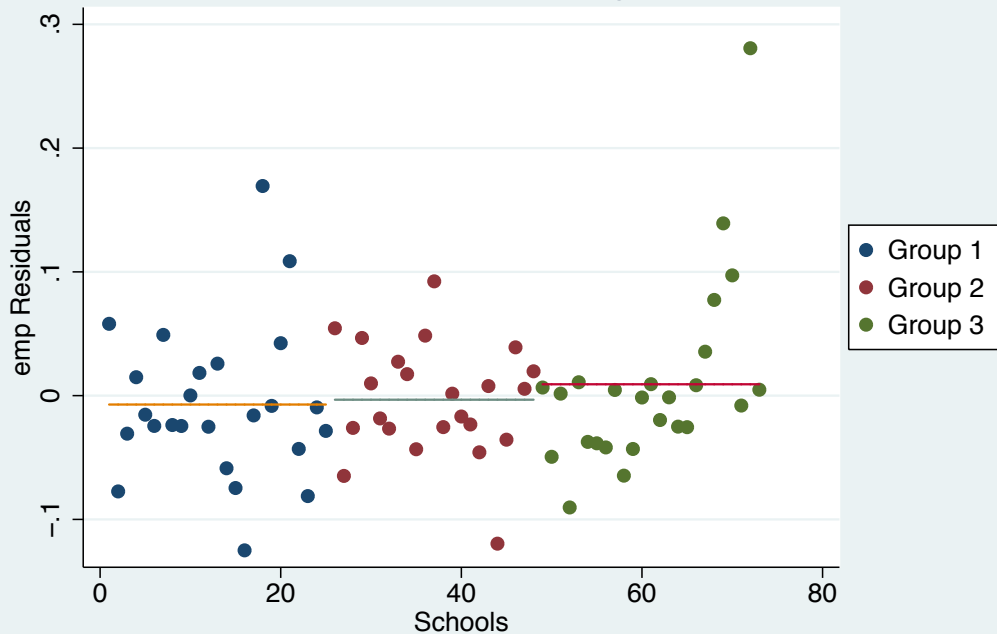

Indic for employed for salary>0 (wage emp)



# Outcome by treatment group

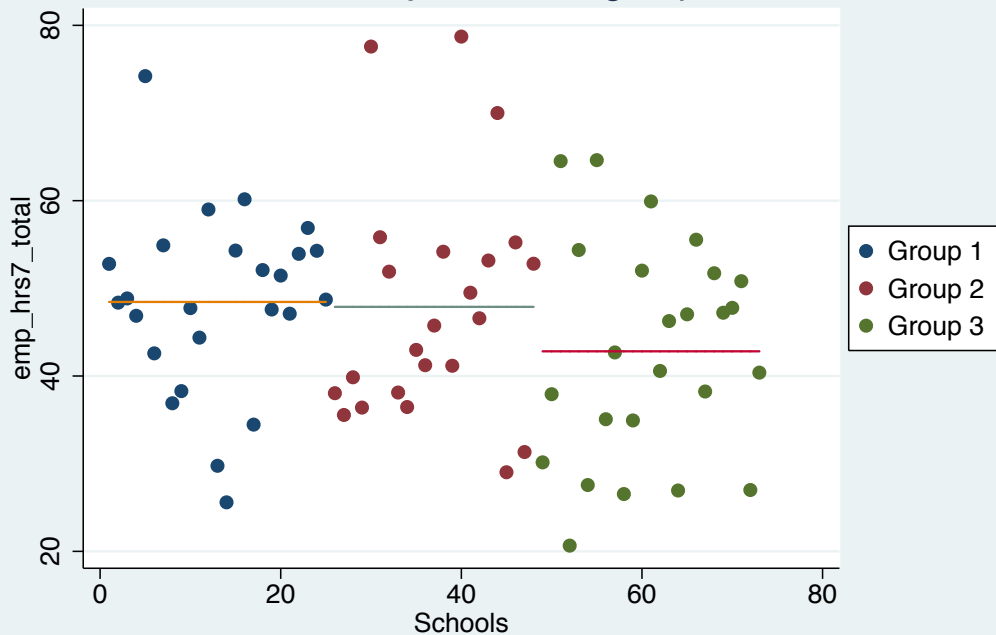

Among emp for salary>0, total wage emp hrs worked, last 7 days

# Residuals by treatment group

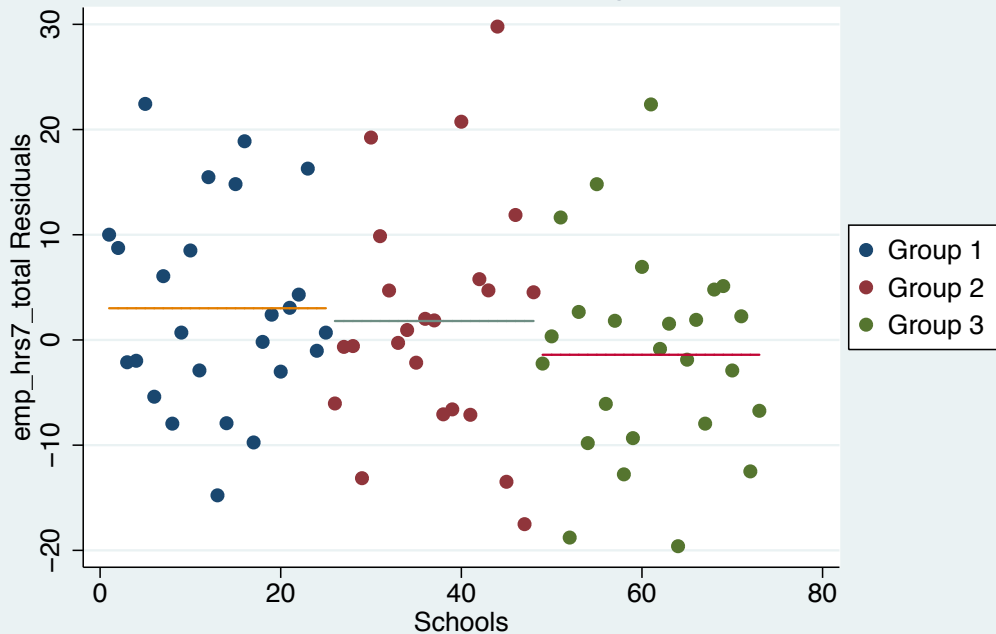

Among emp for salary>0, total wage emp hrs worked, last 7 days

# Outcome by treatment group

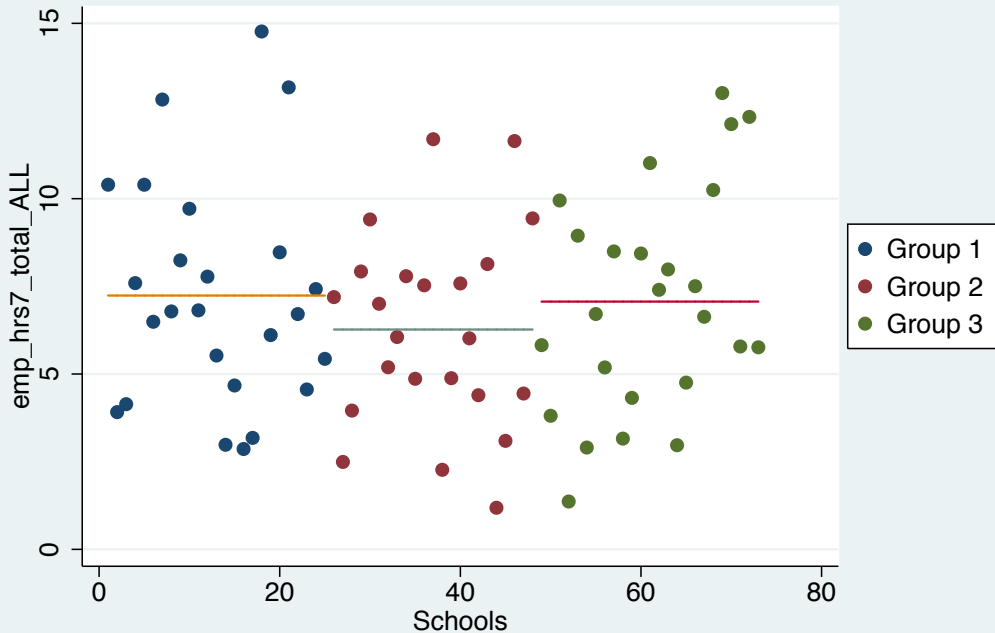

Total wage emp hrs worked, last 7 days, full sample

# Residuals by treatment group

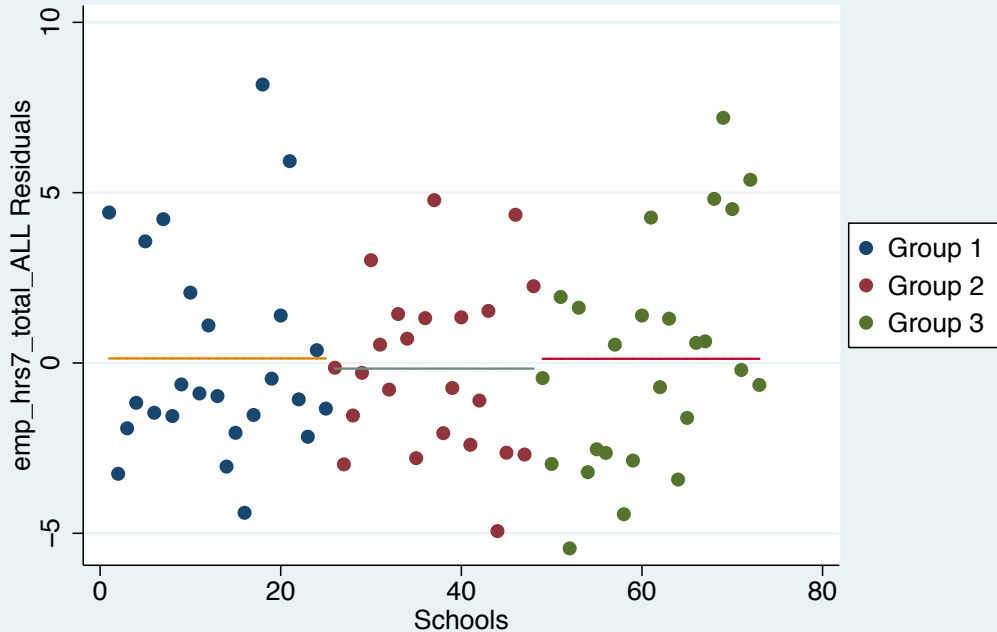

Total wage emp hrs worked, last 7 days, full sample

# Outcome by treatment group

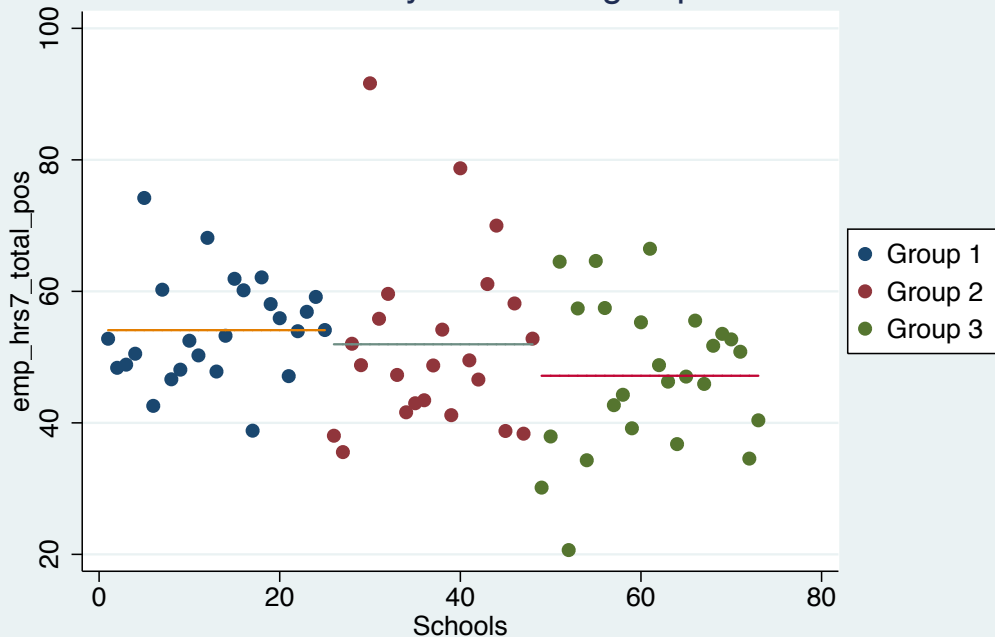

Among emp for salary>0,total wage emp hrs worked if emp hrs>0,last 7 days

# Residuals by treatment group

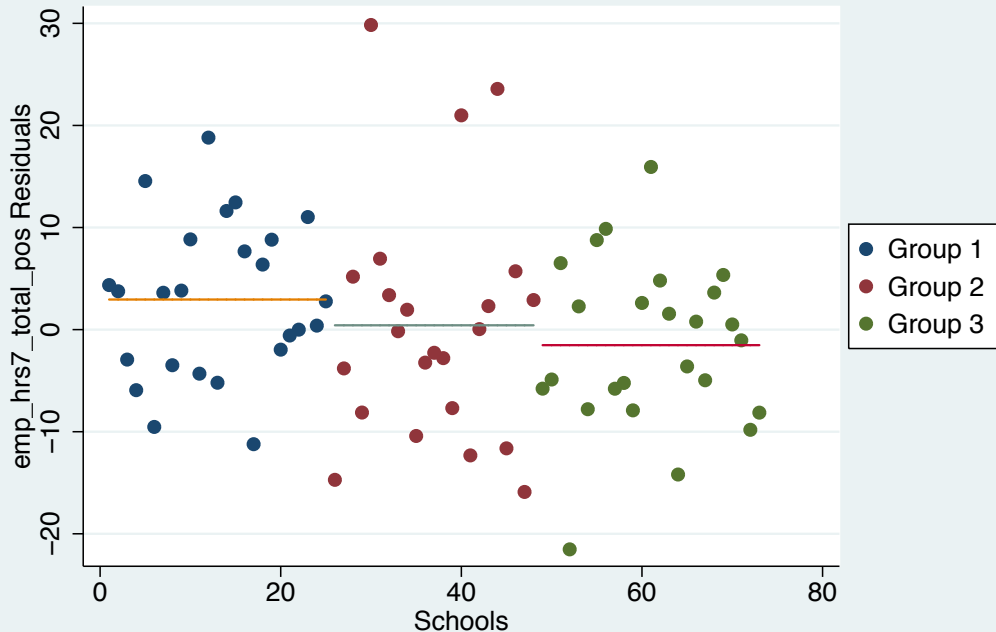

Among emp for salary>0,total wage emp hrs worked if emp hrs>0,last 7 days

# Outcome by treatment group

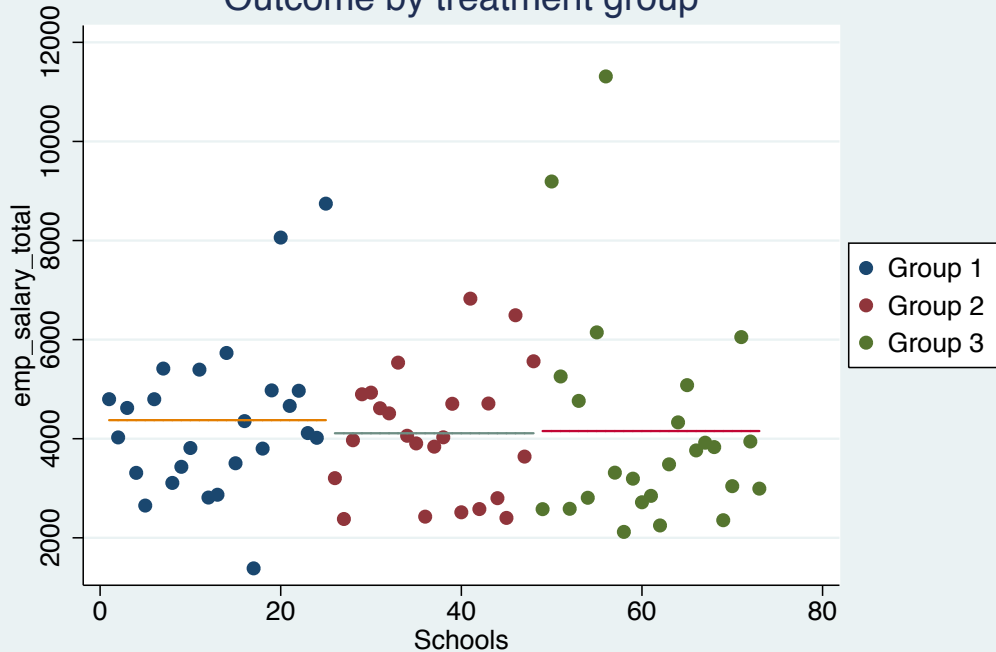

Among wage emp for salary>0, total cash salary/food in kind, last month, deflate

# Residuals by treatment group

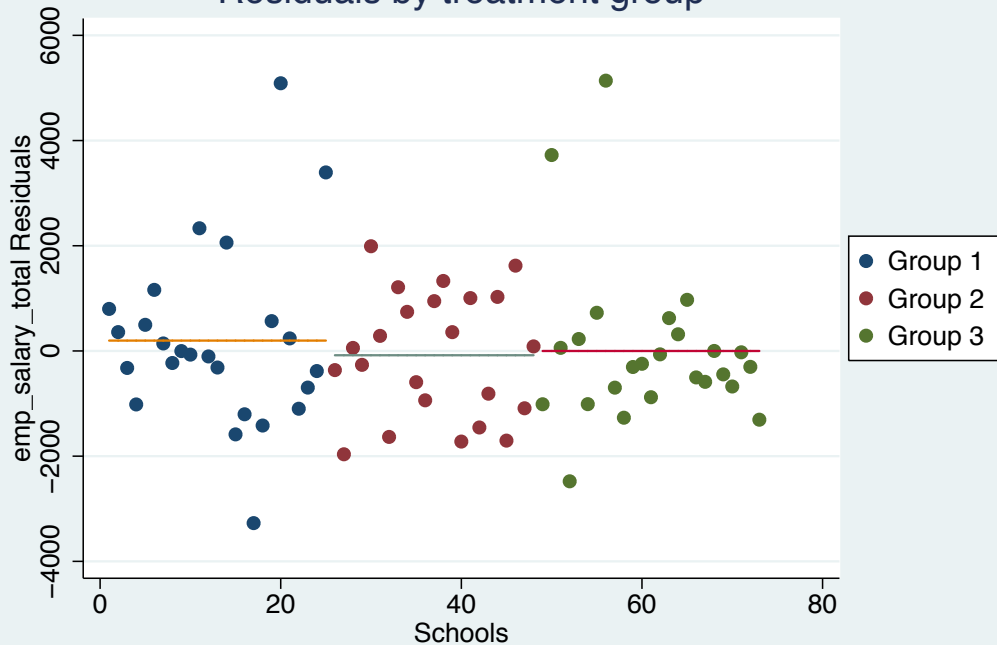

Among wage emp for salary>0, total cash salary/food in kind, last month, deflate



# Outcome by treatment group

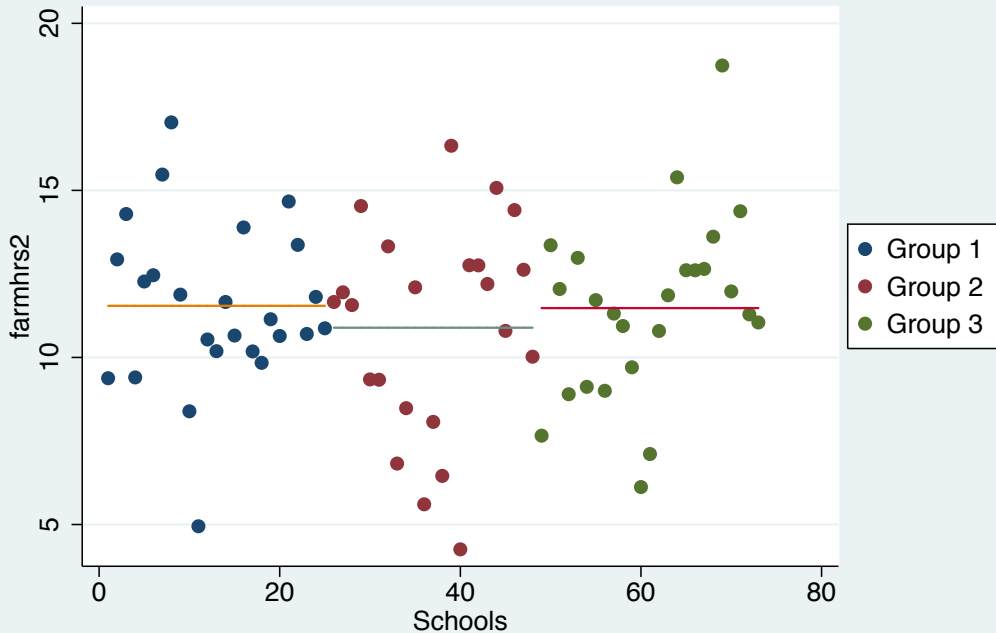

Among agricultural households, total agric hrs worked, last 7 days

# Residuals by treatment group

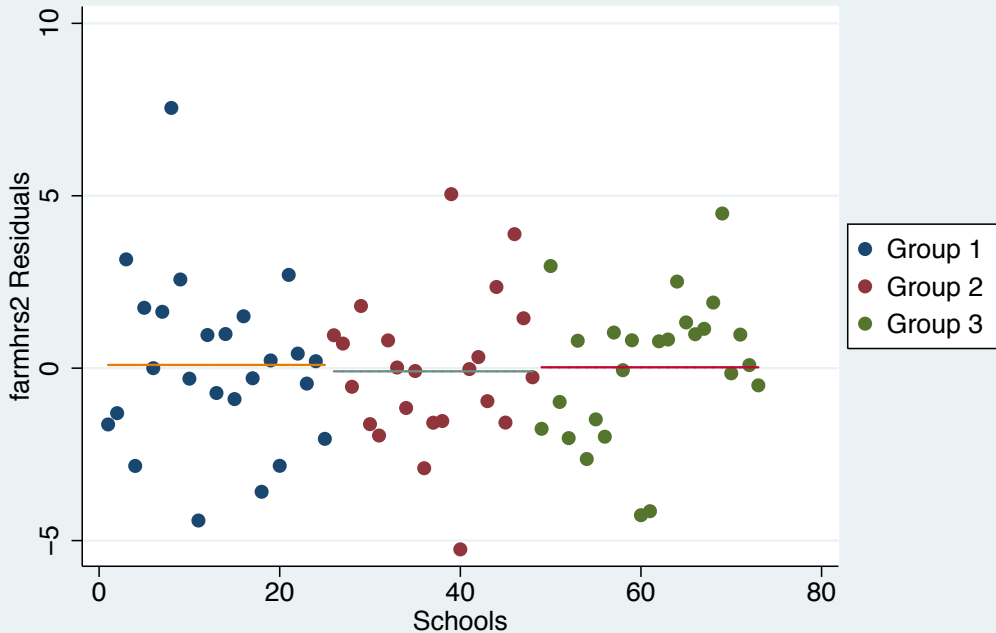

Among agricultural households, total agric hrs worked, last 7 days

# Outcome by treatment group

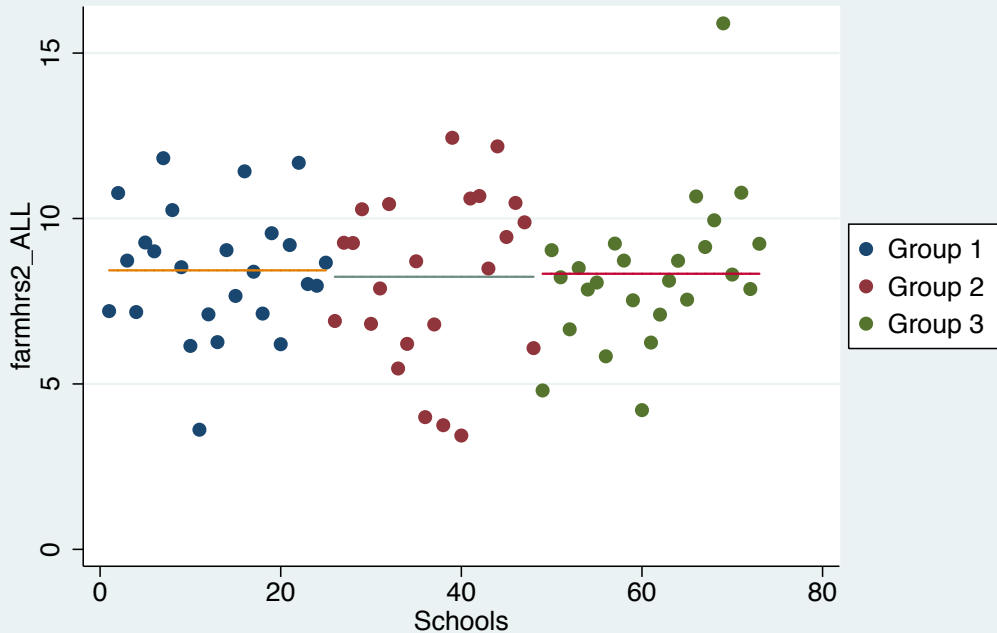

Total agric hrs worked, last 7 days, full sample

# Residuals by treatment group

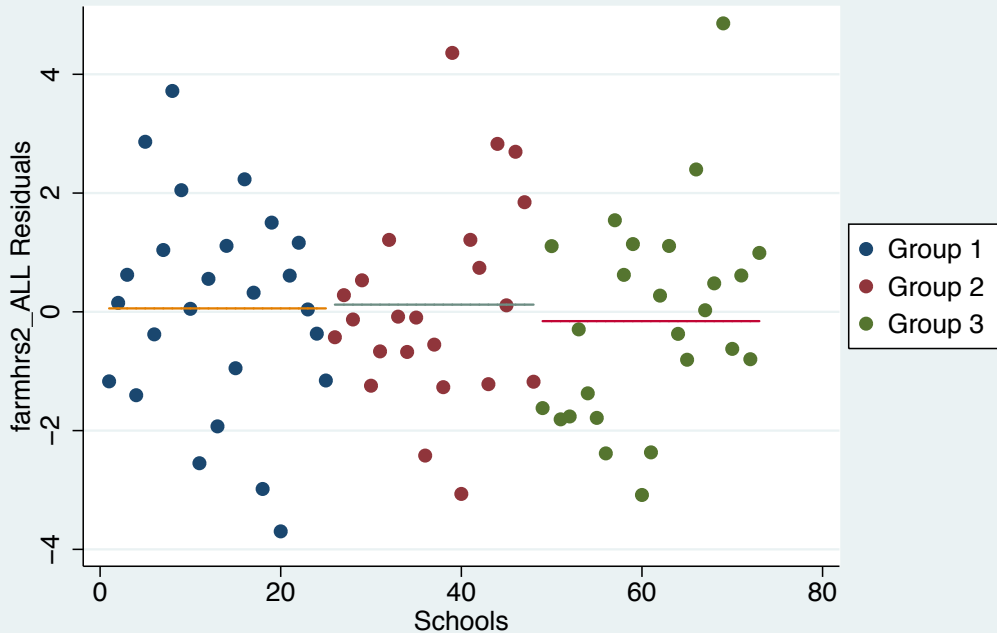

Total agric hrs worked, last 7 days, full sample

# Outcome by treatment group

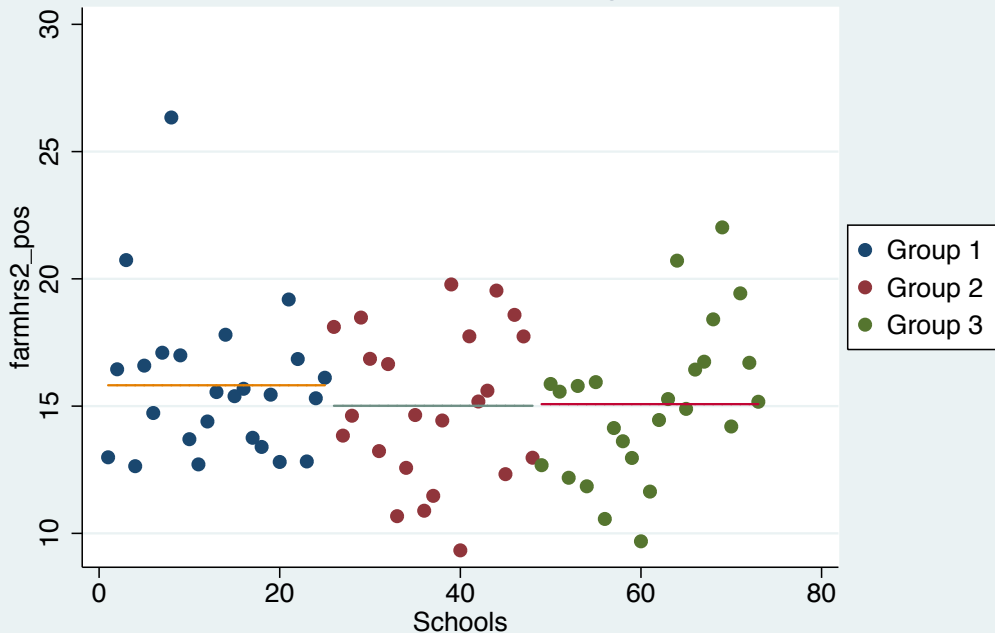

Among agricultural households, total agric hrs worked if hrs>0, last 7 days

# Residuals by treatment group

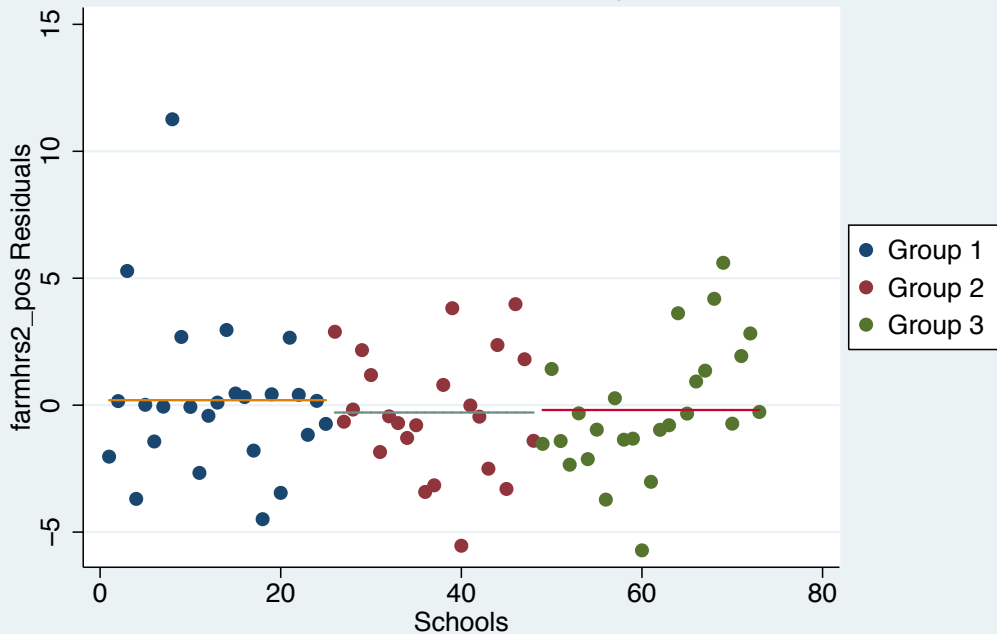

Among agricultural households, total agric hrs worked if hrs>0, last 7 days

# Outcome by treatment group

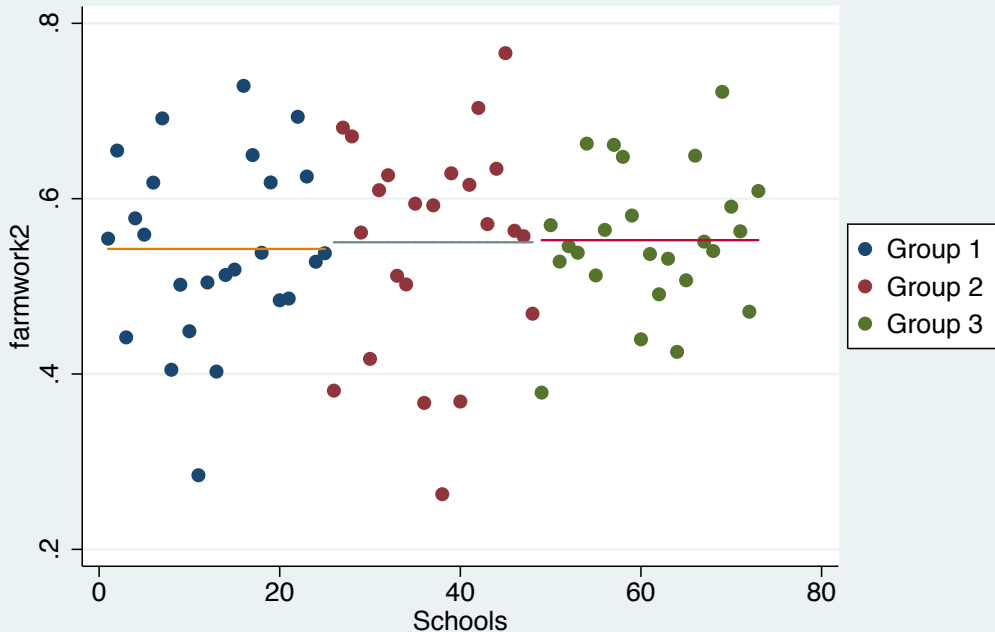

Among full sample, indic for pupil engages in household agric (hrs>0)

# Residuals by treatment group

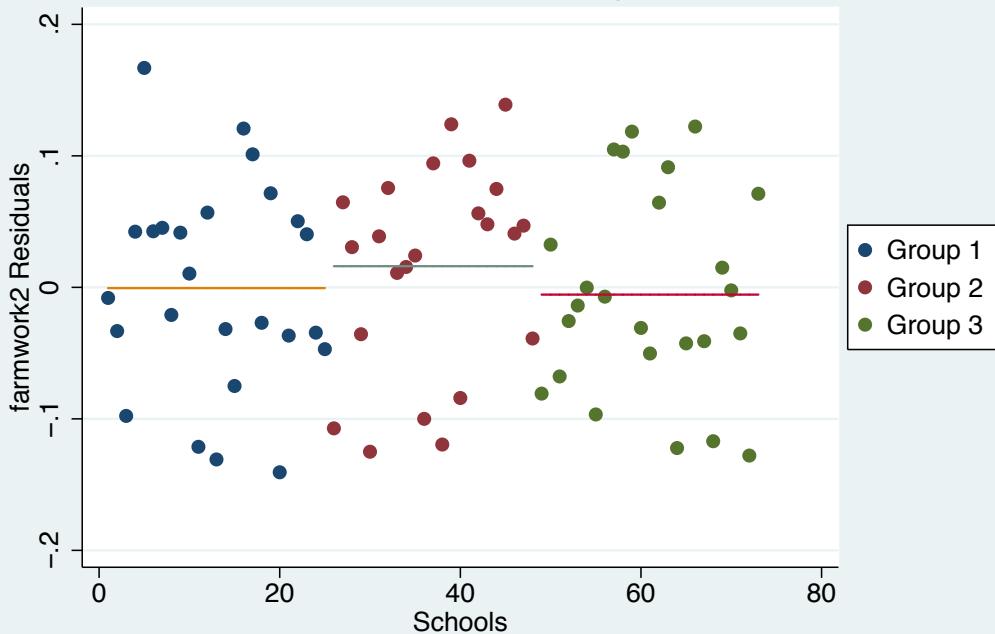

Among full sample, indic for pupil engages in household agric (hrs>0)



# Outcome by treatment group

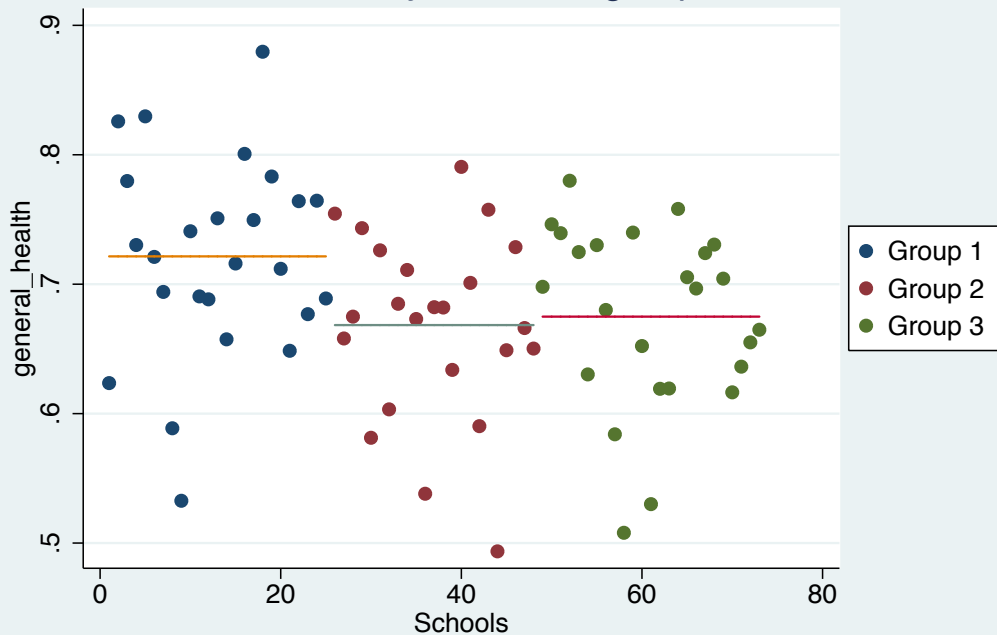

Indic for self perceived health very good

# Residuals by treatment group

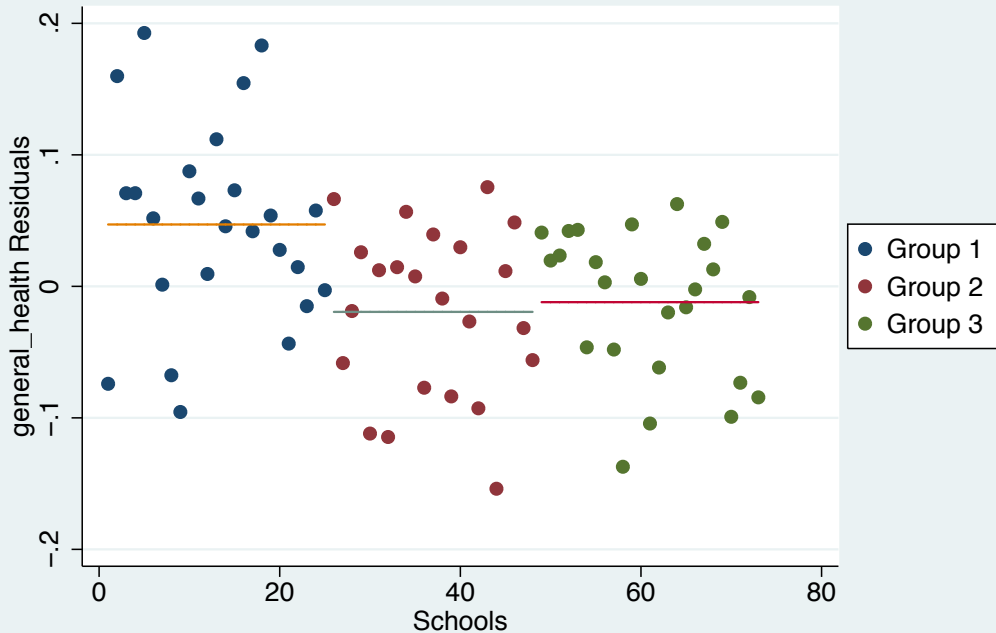

Indic for self perceived health very good

# Outcome by treatment group

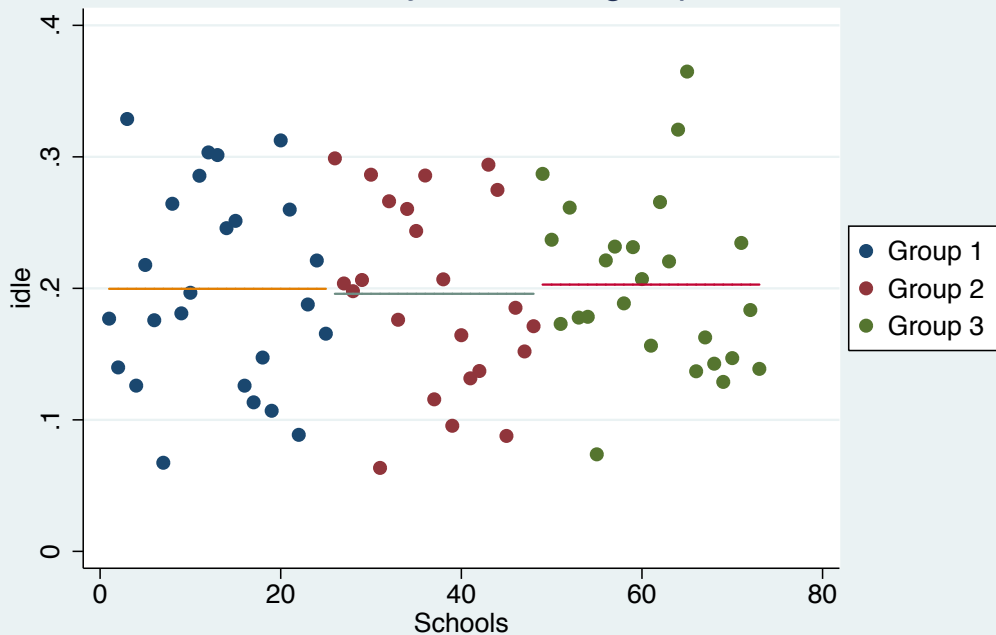

Indic for NOT (hrs>0 & wages>0 in wage emp or self-emp) NOR in school, NOR agric

# Residuals by treatment group

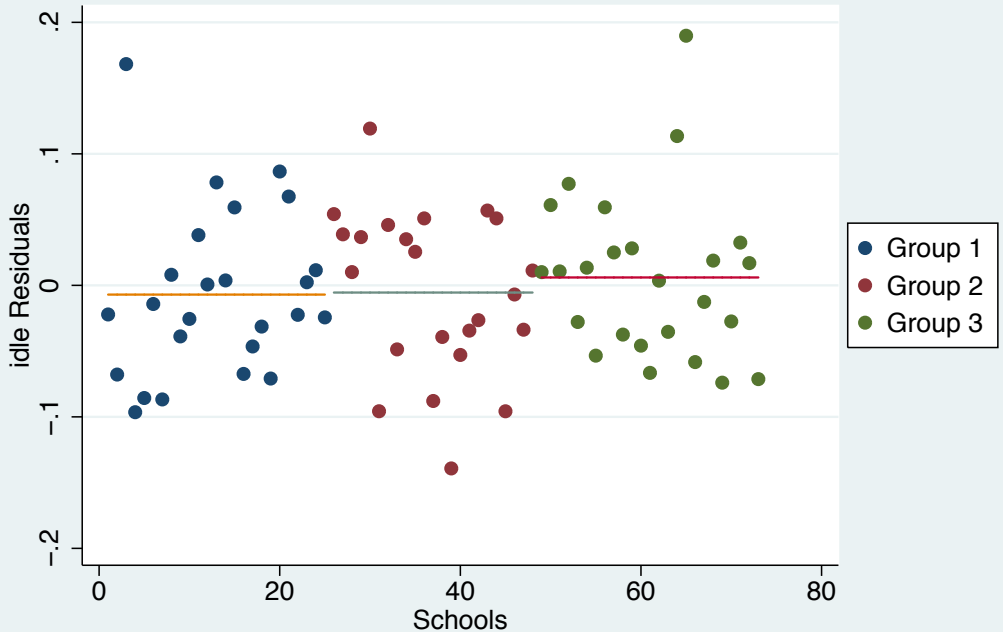

Indic for NOT (hrs>0 & wages>0 in wage emp or self-emp) NOR in school, NOR agric

# Outcome by treatment group

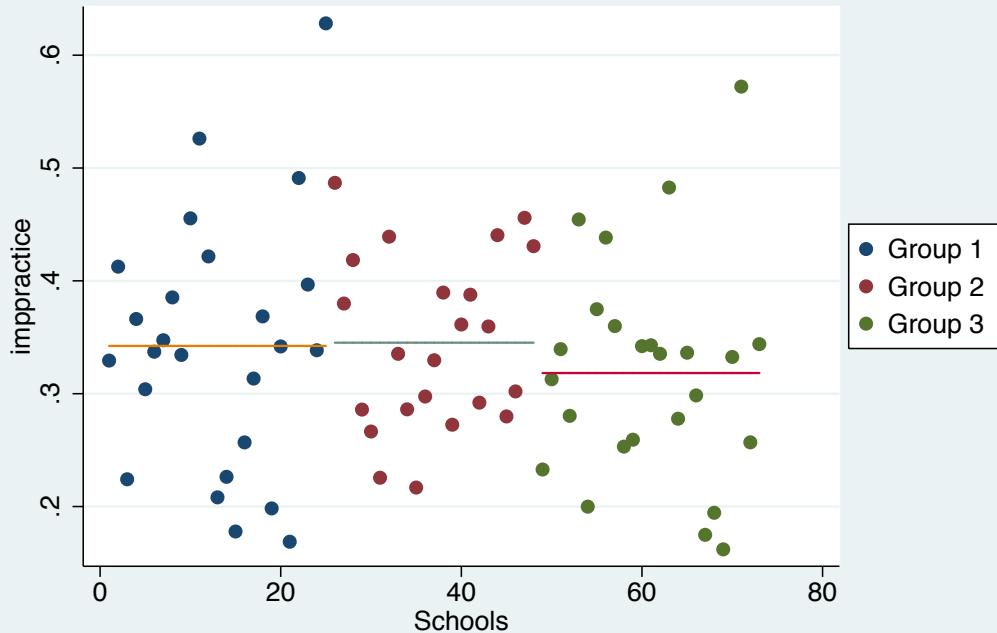

Among farming households, indic for uses improved practices

# Residuals by treatment group

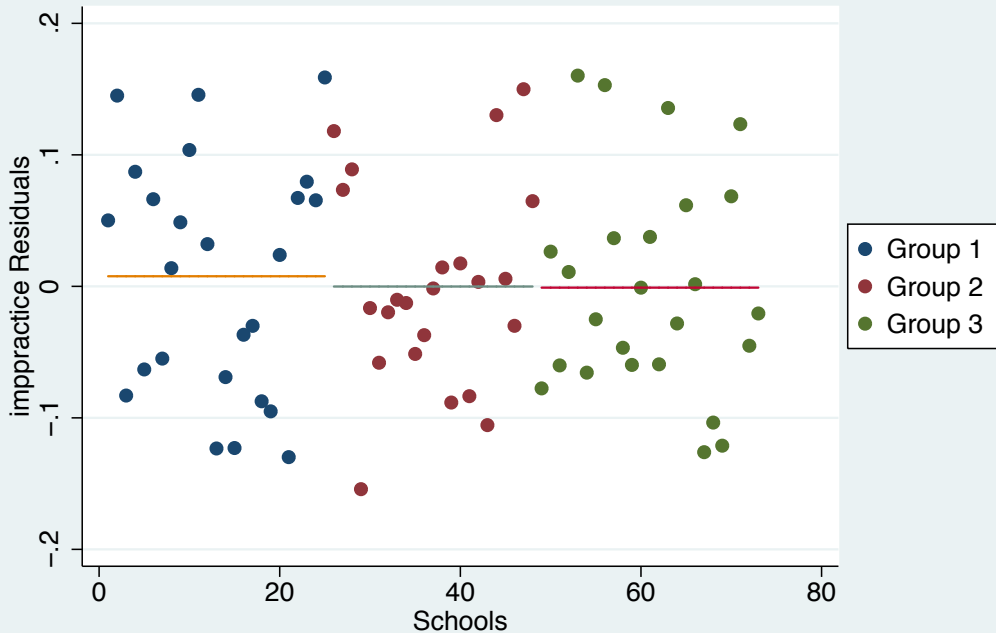

Among farming households, indic for uses improved practices

# Outcome by treatment group

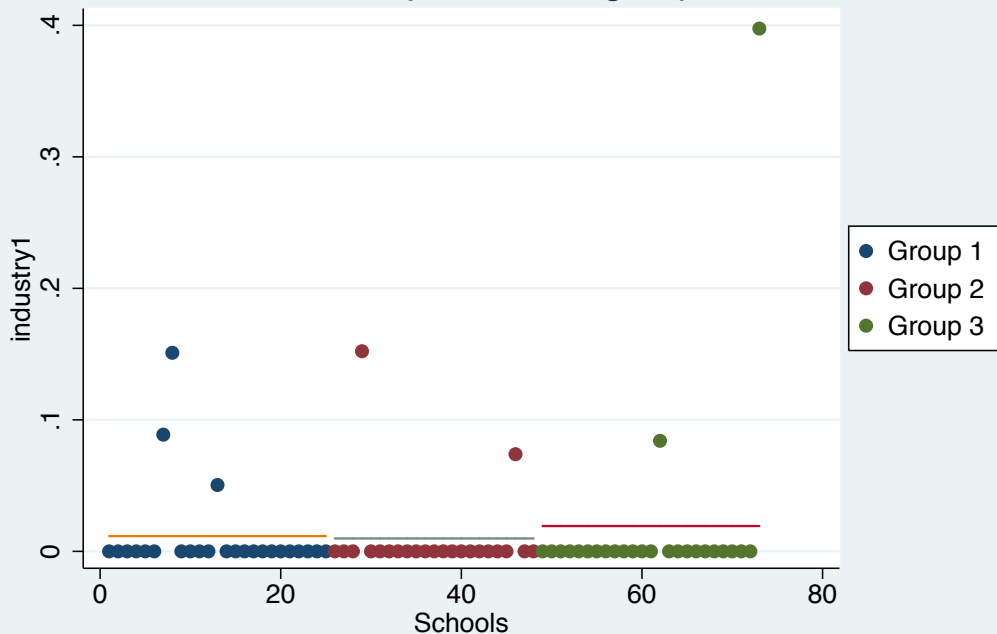

Among employed, Indic for employed primarily in Agriculture

# Residuals by treatment group

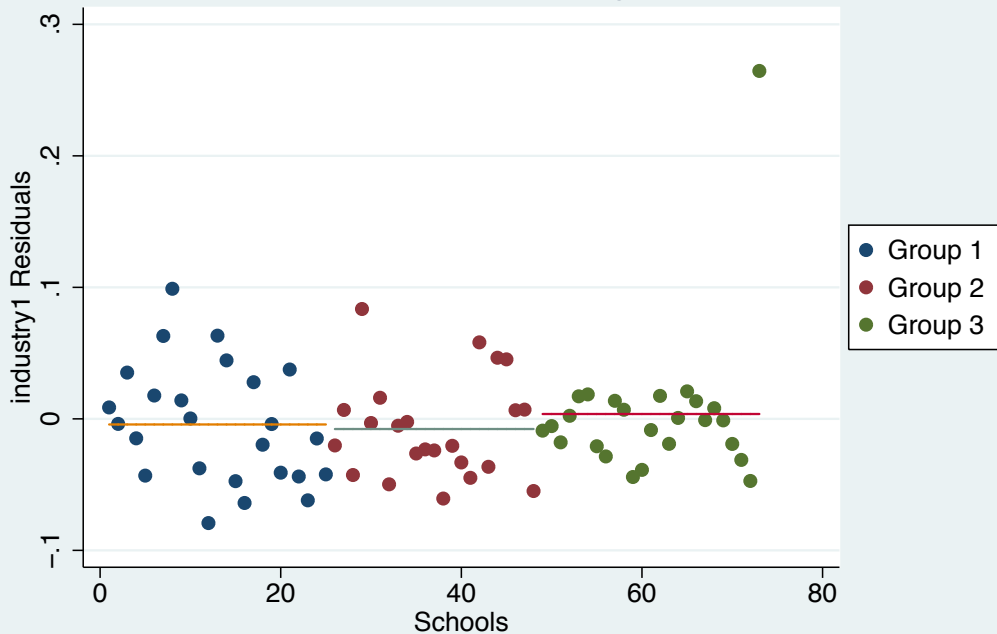

Among employed, Indic for employed primarily in Agriculture



# Outcome by treatment group

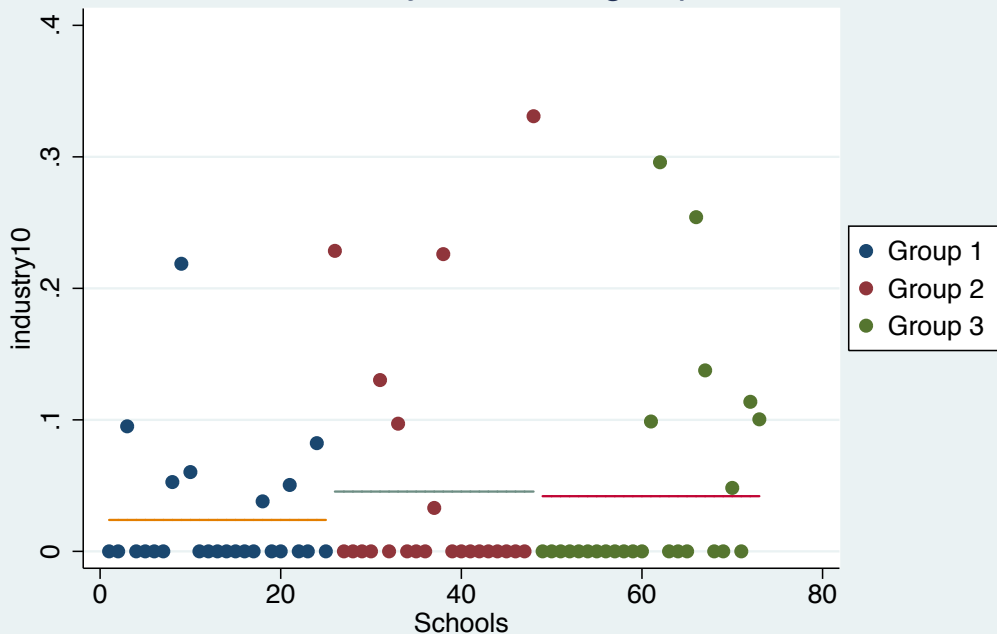

Among employed, Indic for employed primarily in Business services

# Residuals by treatment group

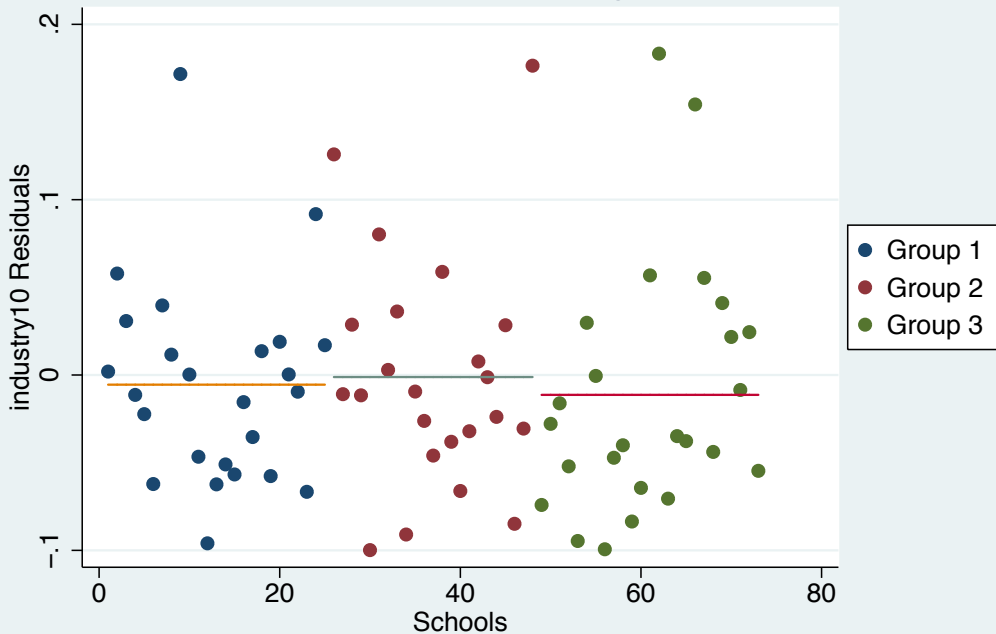

Among employed, Indic for employed primarily in Business services

# Outcome by treatment group

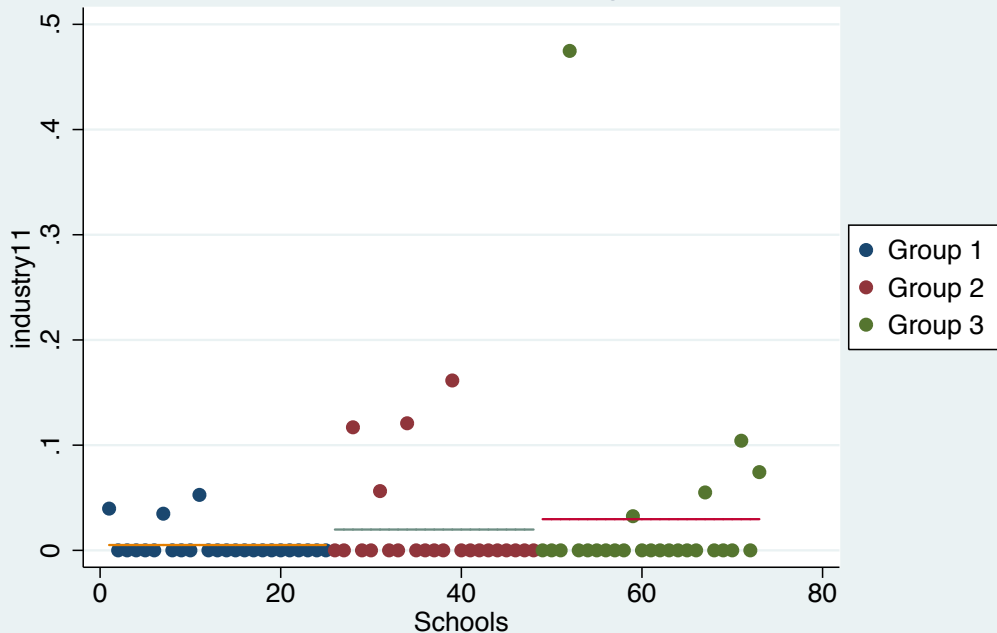

Among employed, Indic for employed primarily in Education

# Residuals by treatment group

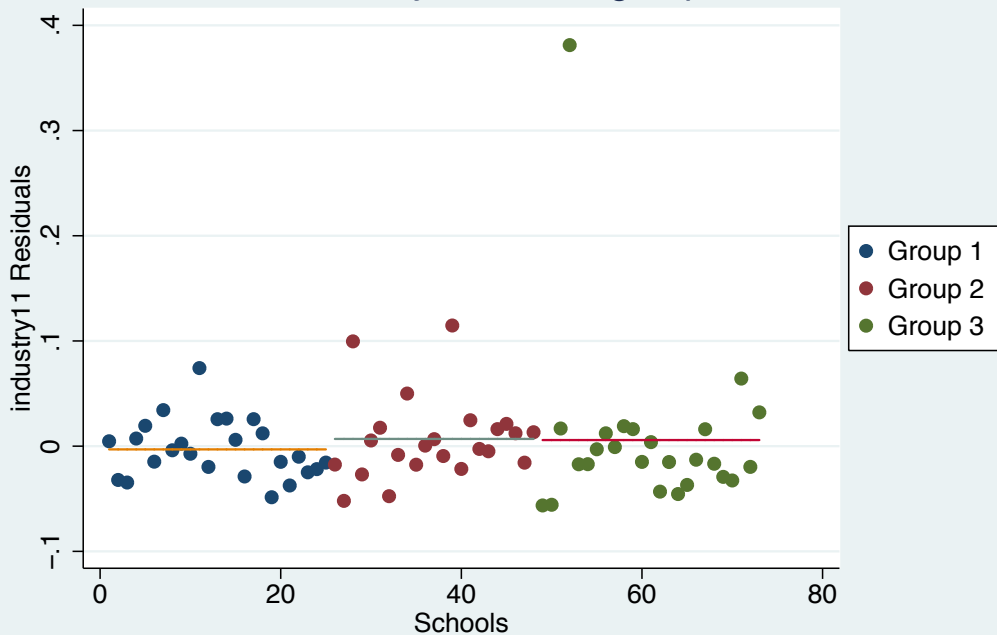

Among employed, Indic for employed primarily in Education

# Outcome by treatment group

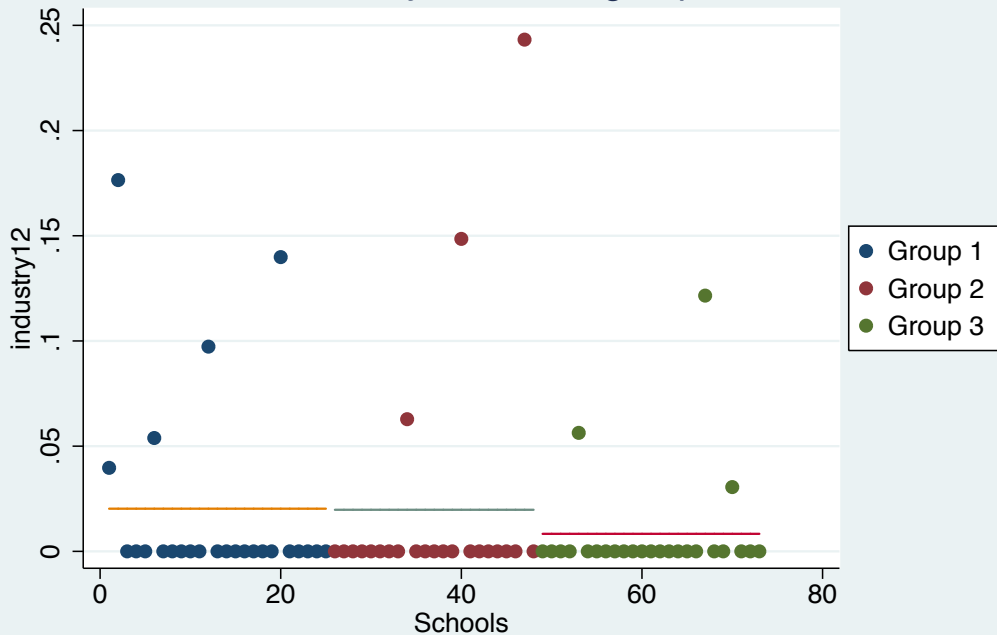

Among employed, Indic for employed primarily in Engineer,Architectural,etc

# Residuals by treatment group

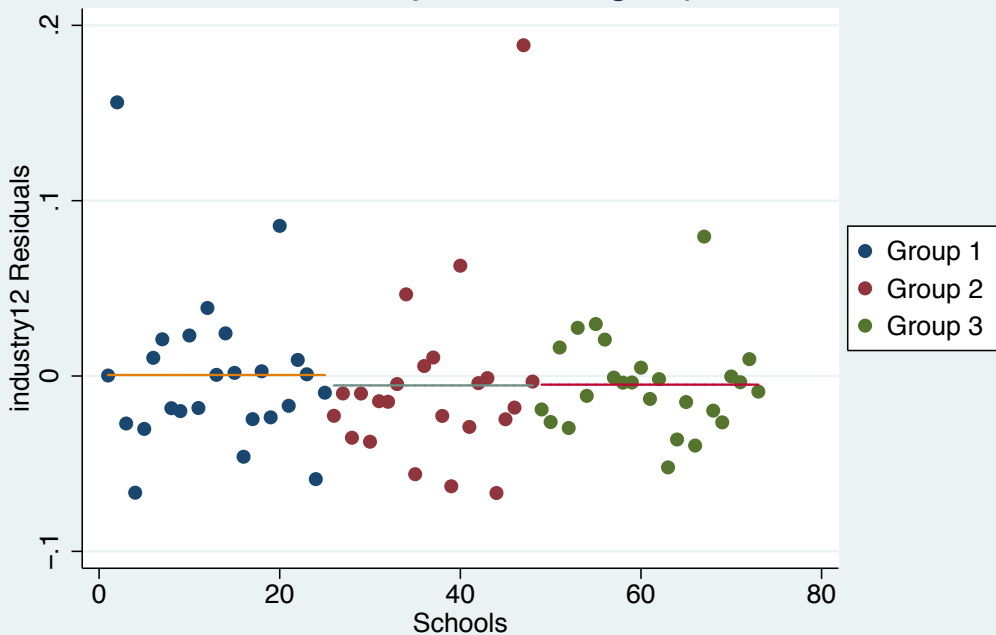

Among employed, Indic for employed primarily in Engineer,Architectural,etc

# Outcome by treatment group

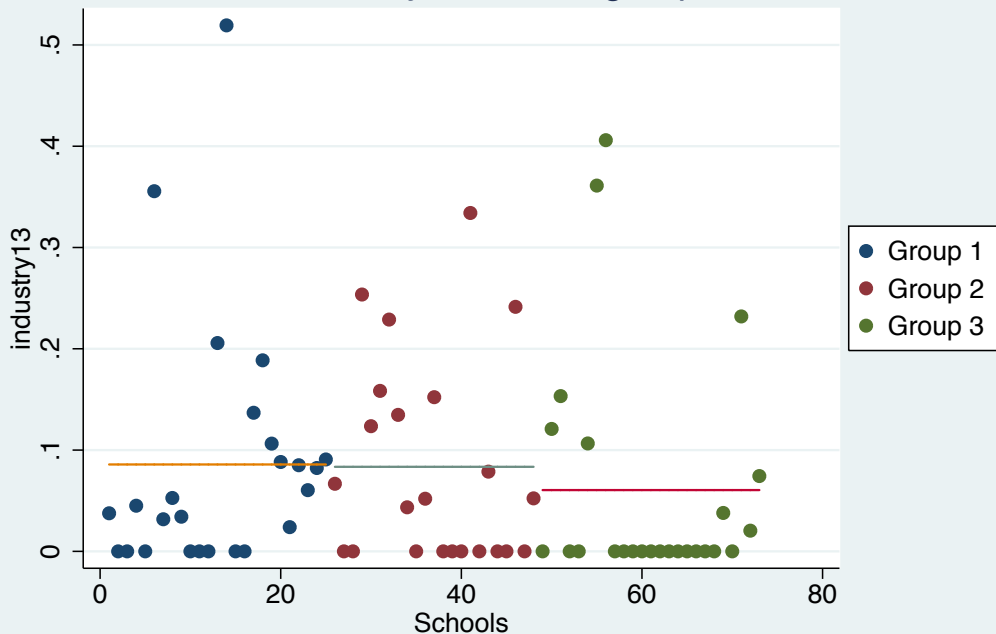

Among employed, Indic for employed primarily in Government services

# Residuals by treatment group

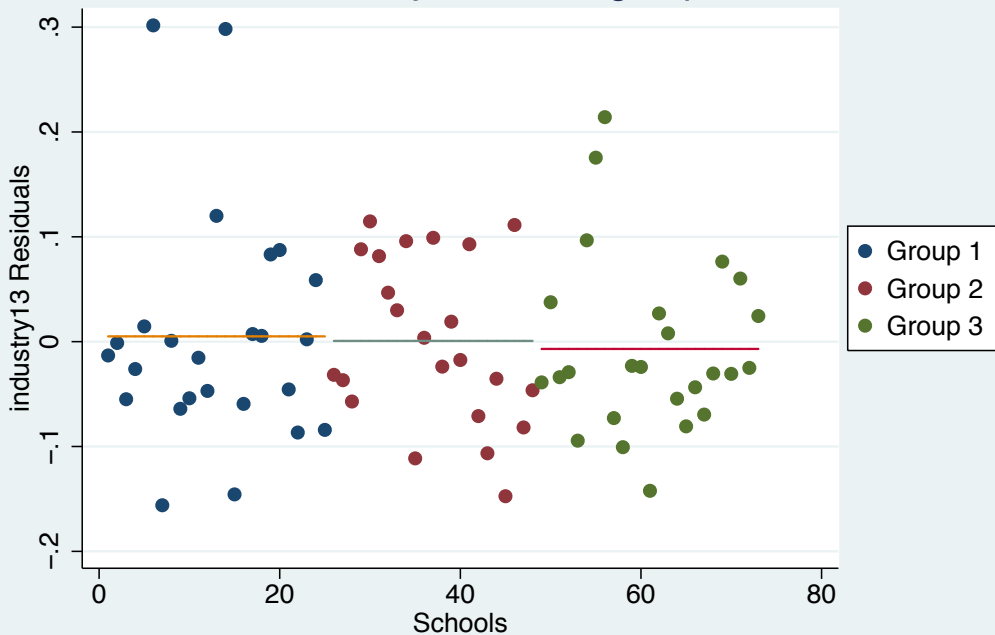

Among employed, Indic for employed primarily in Government services



# Outcome by treatment group

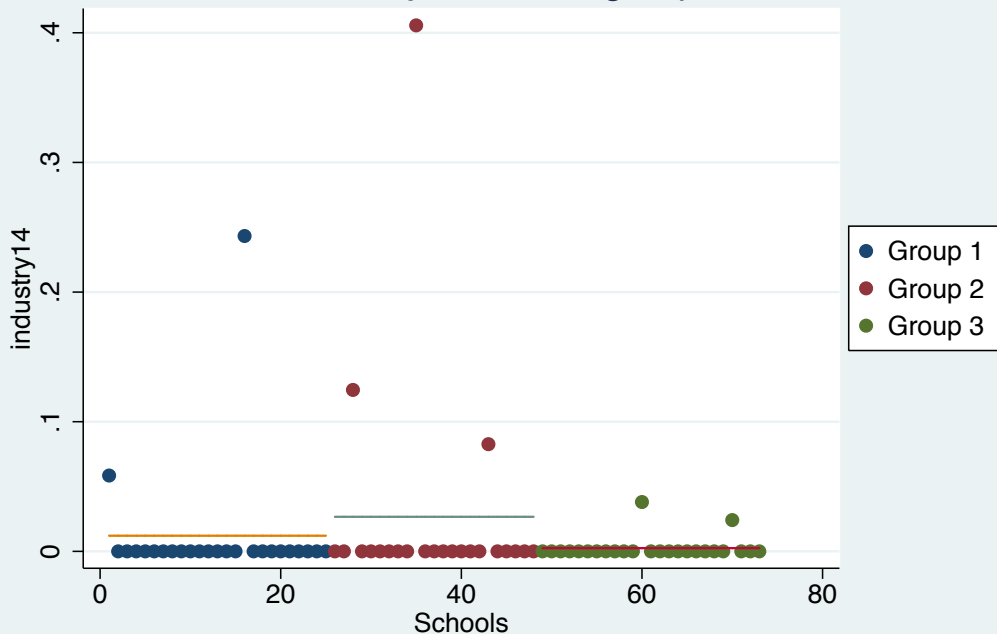

Among employed, Indic for employed primarily in MVM/Bicycle Repair

# Residuals by treatment group

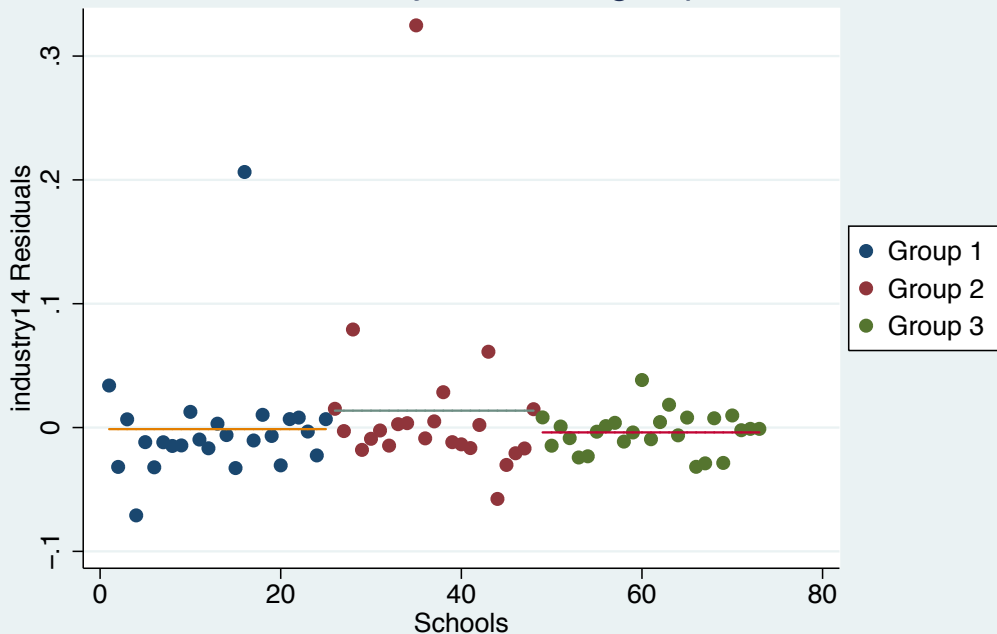

Among employed, Indic for employed primarily in MVM/Bicycle Repair

# Outcome by treatment group

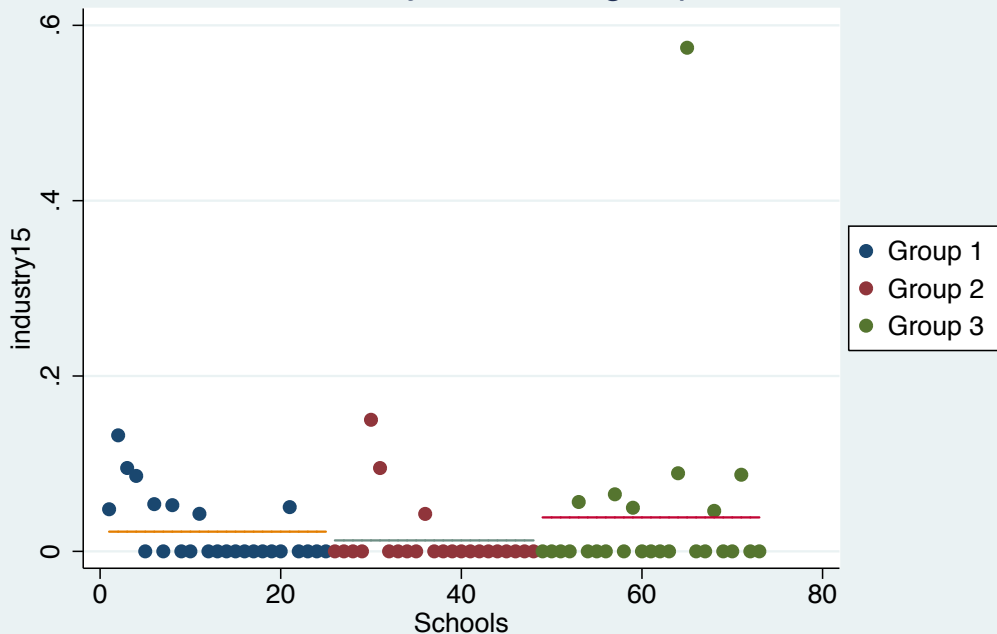

Among employed, Indic for employed primarily in Passenger land transport

## Residuals by treatment group

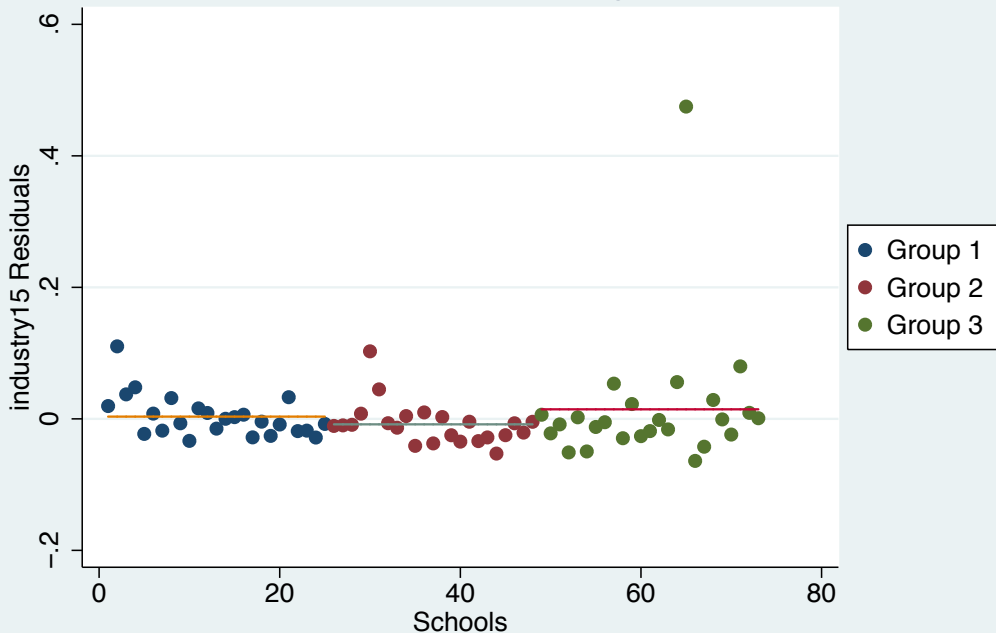

Among employed, Indic for employed primarily in Passenger land transport

# Outcome by treatment group

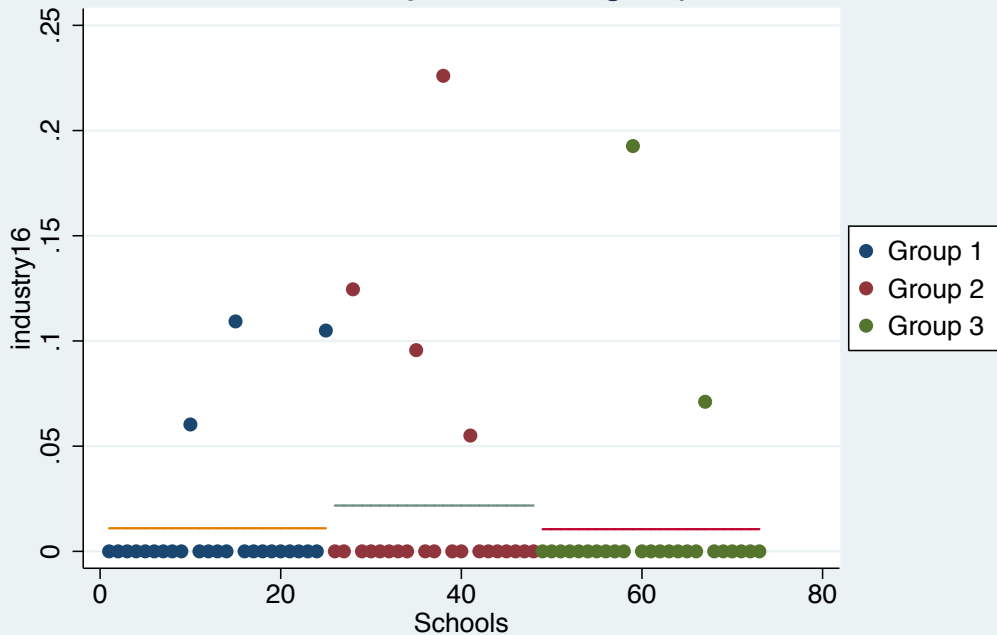

Among employed, Indic for employed primarily in Salon service

# Residuals by treatment group

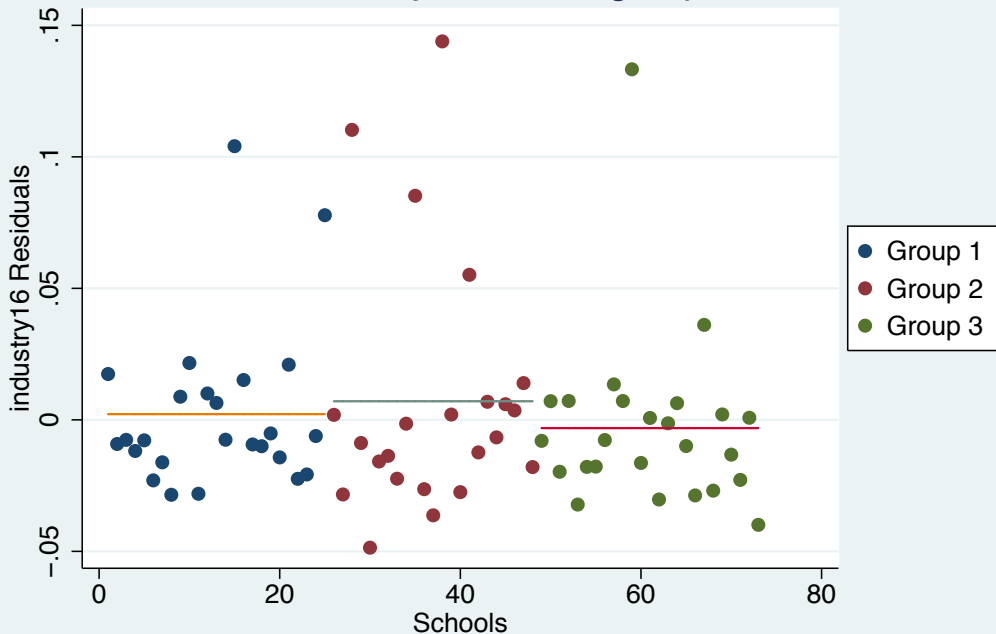

Among employed, Indic for employed primarily in Salon service

# Outcome by treatment group

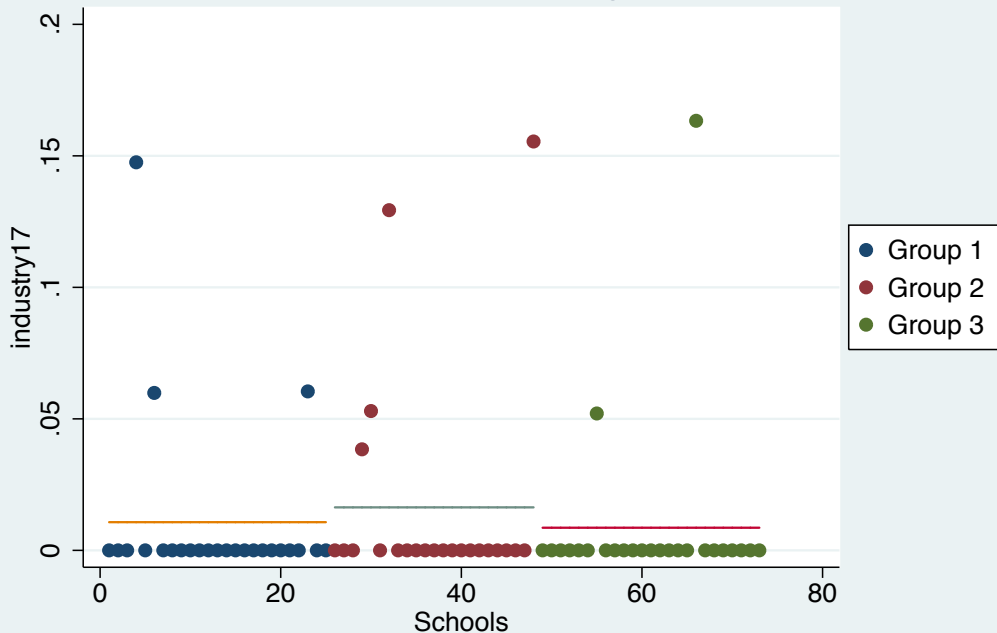

Among employed, Indic for employed primarily in Security service

# Residuals by treatment group

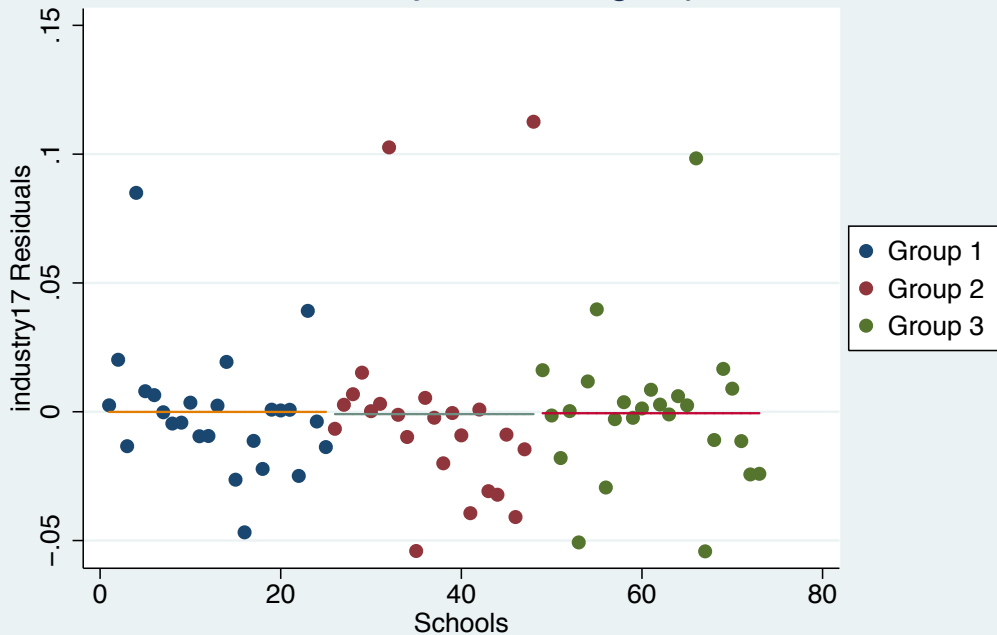

Among employed, Indic for employed primarily in Security service



# Outcome by treatment group

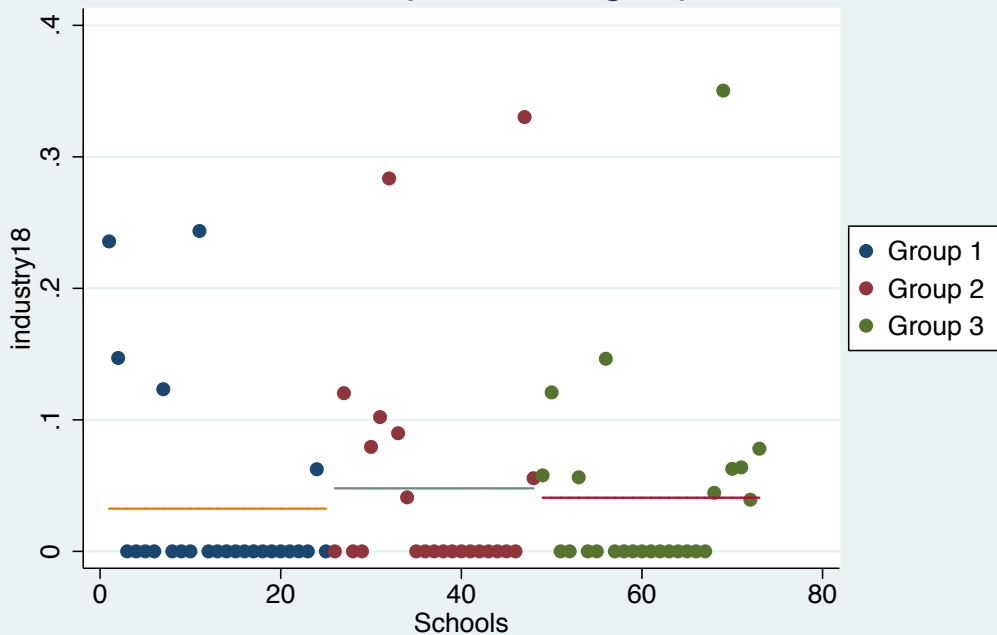

Among employed,Indic for employed primarily in Social&community services, nec

# Residuals by treatment group

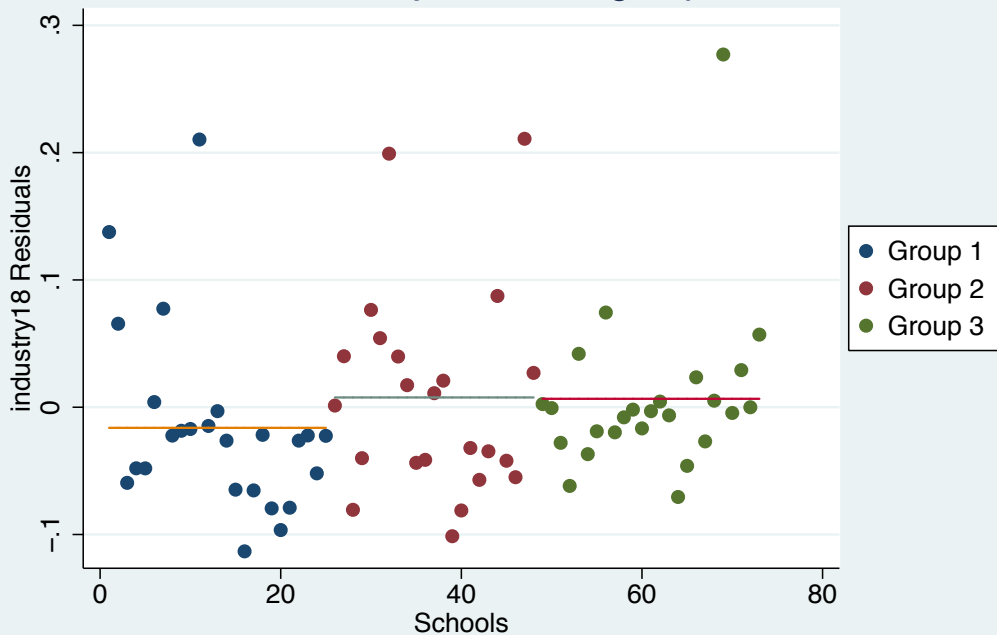

Among employed,Indic for employed primarily in Social&community services,nec

# Outcome by treatment group

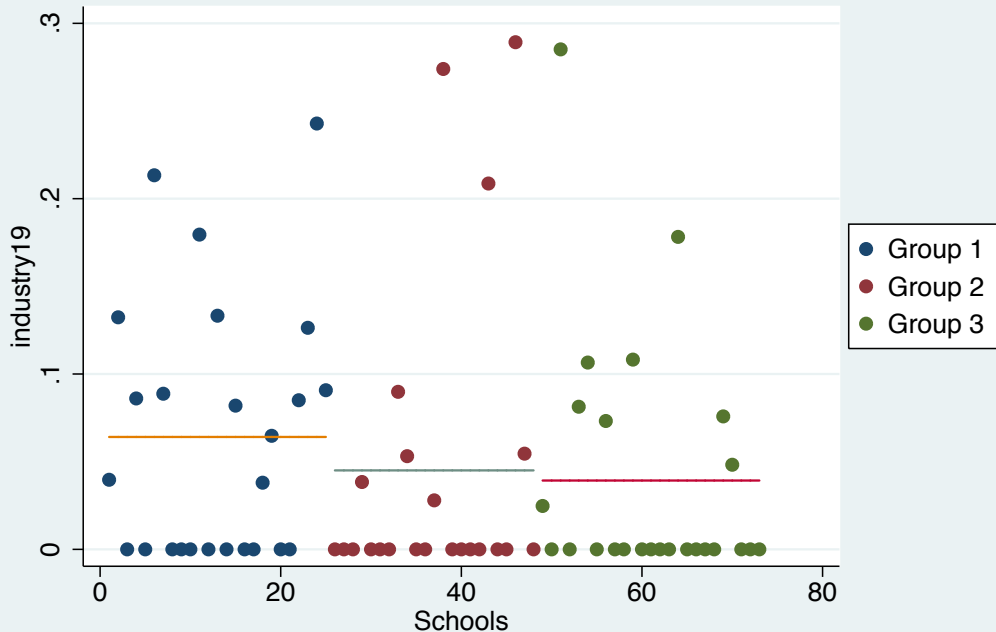

Among employed, Indic for employed primarily in Other services

# Residuals by treatment group

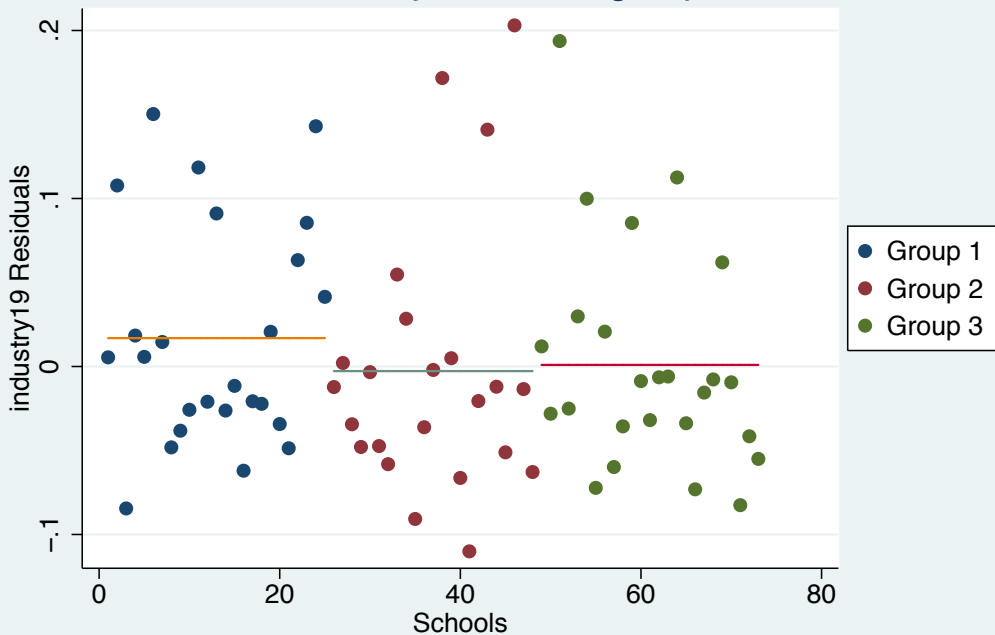

Among employed, Indic for employed primarily in Other services

# Outcome by treatment group

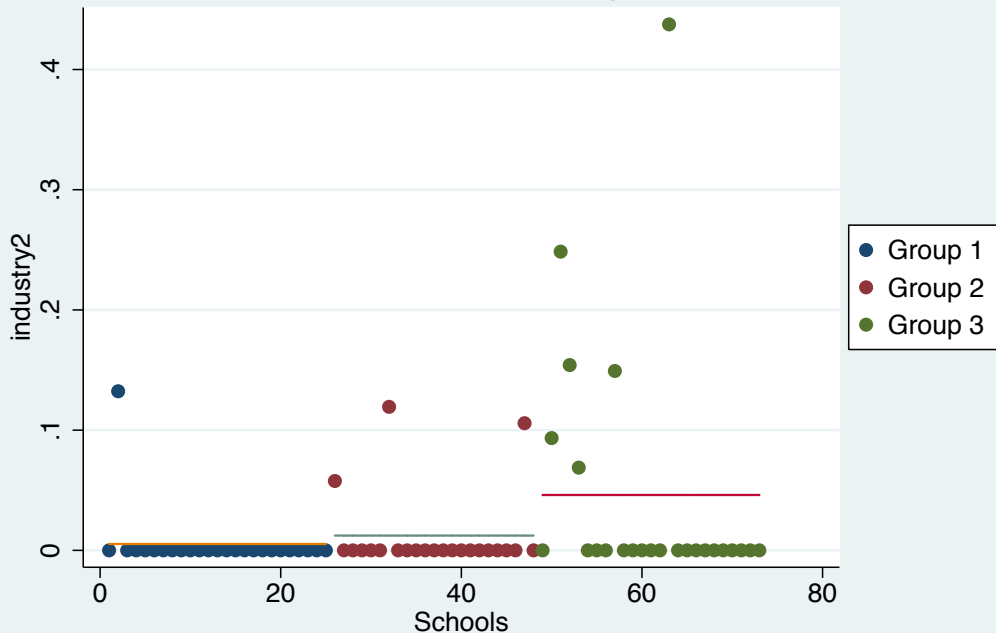

Among employed, Indic for employed primarily in Casual/Construction laborer

# Residuals by treatment group

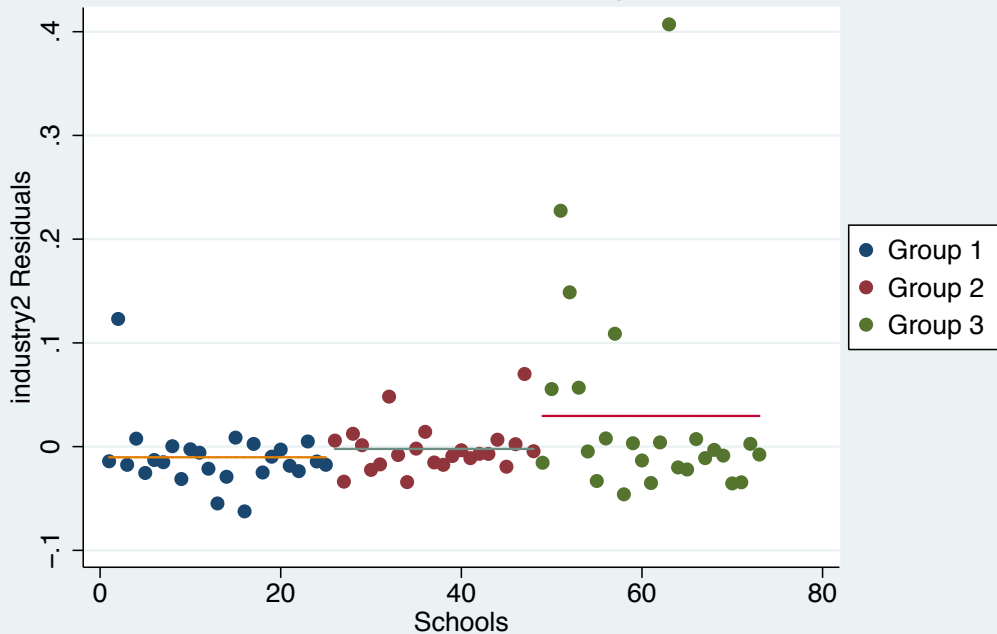

Among employed, Indic for employed primarily in Casual/Construction laborer

# Outcome by treatment group

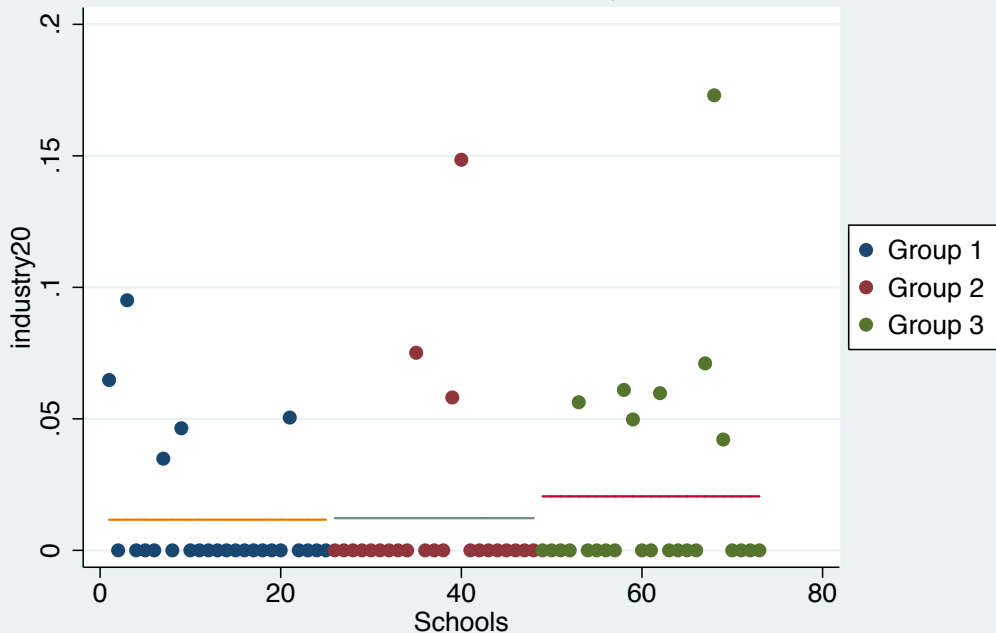

Among employed, Indic for employed primarily in Other employment

## Residuals by treatment group

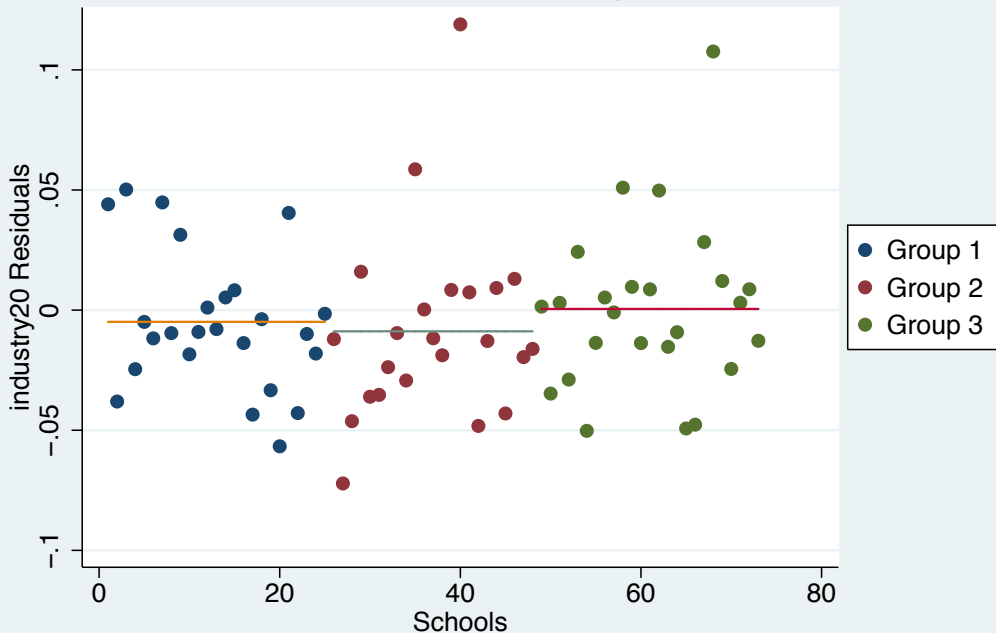

Among employed, Indic for employed primarily in Other employment



# Outcome by treatment group

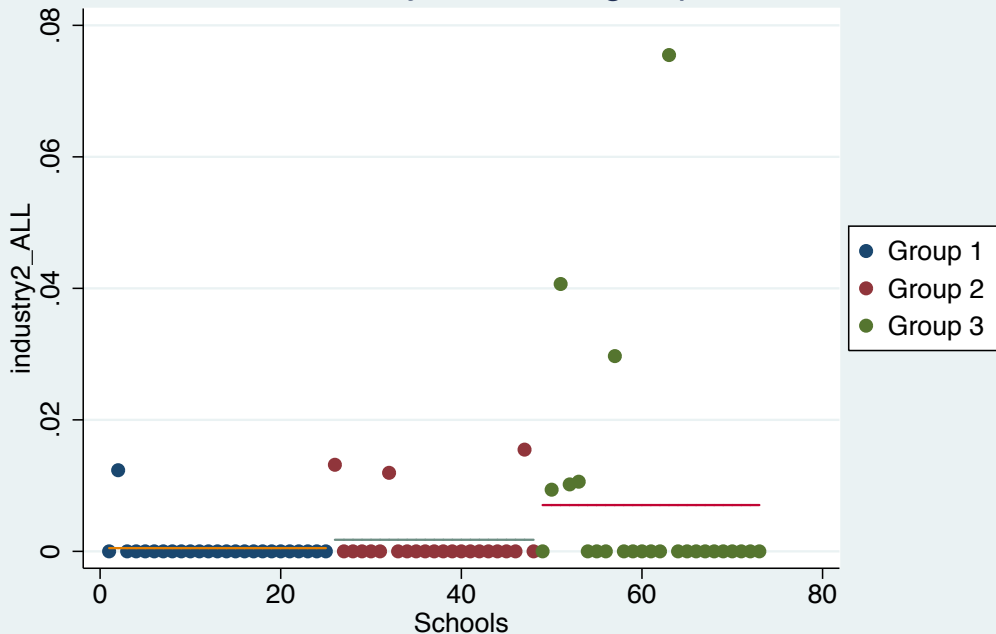

Indic for employed primarily in Casual/Construction laborer, full sample

# Residuals by treatment group

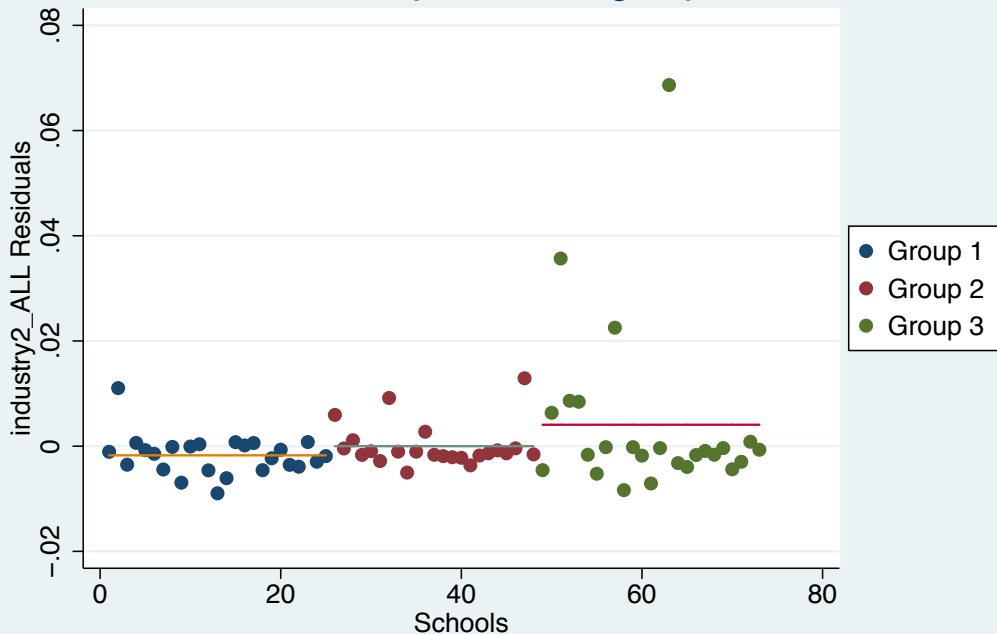

Indic for employed primarily in Casual/Construction laborer, full sample

# Outcome by treatment group

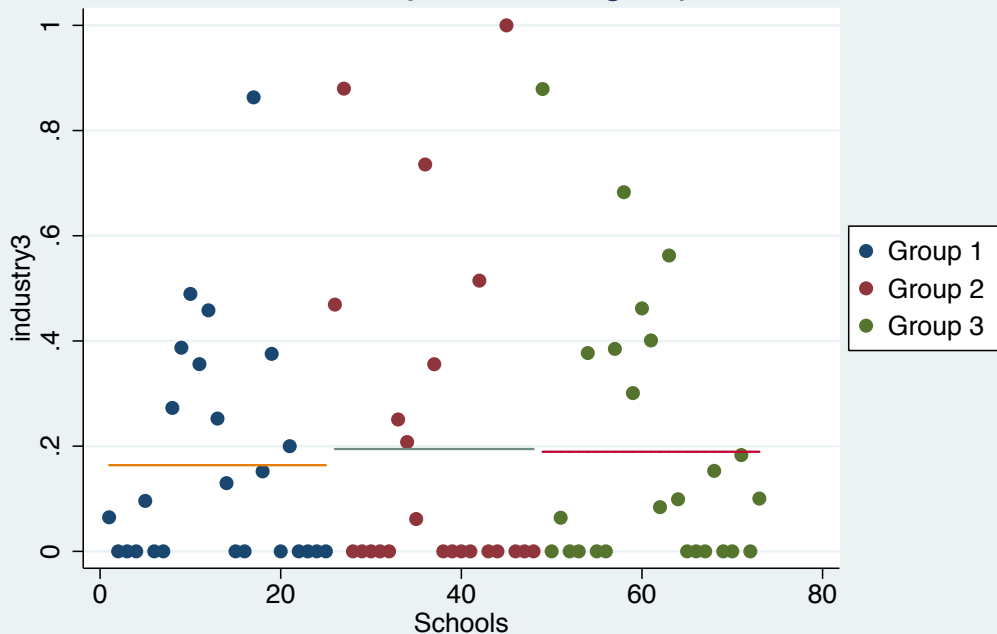

Among employed, Indic for employed primarily in Fishing

# Residuals by treatment group

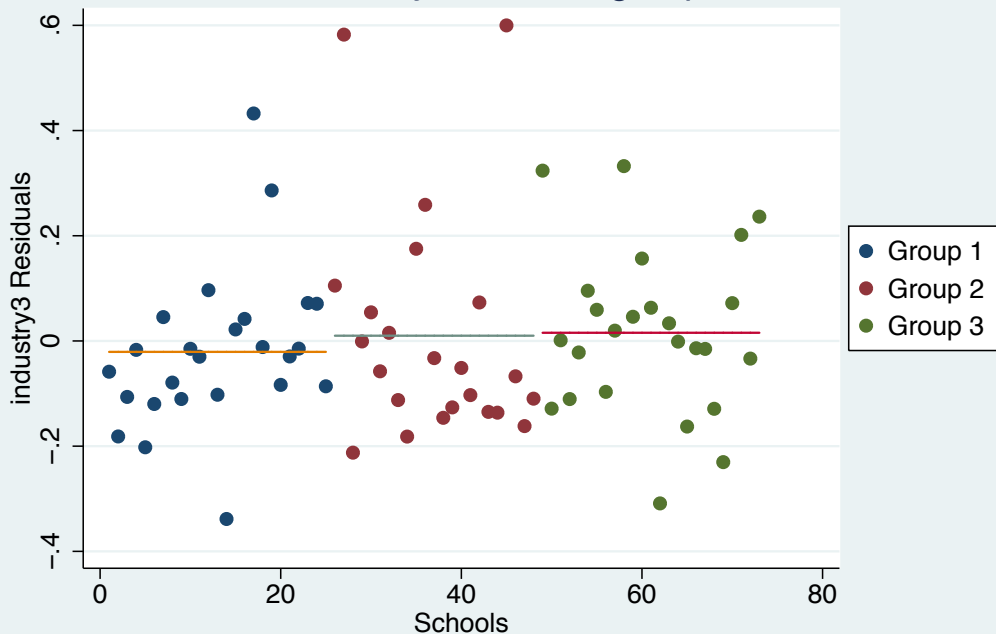

Among employed, Indic for employed primarily in Fishing

# Outcome by treatment group

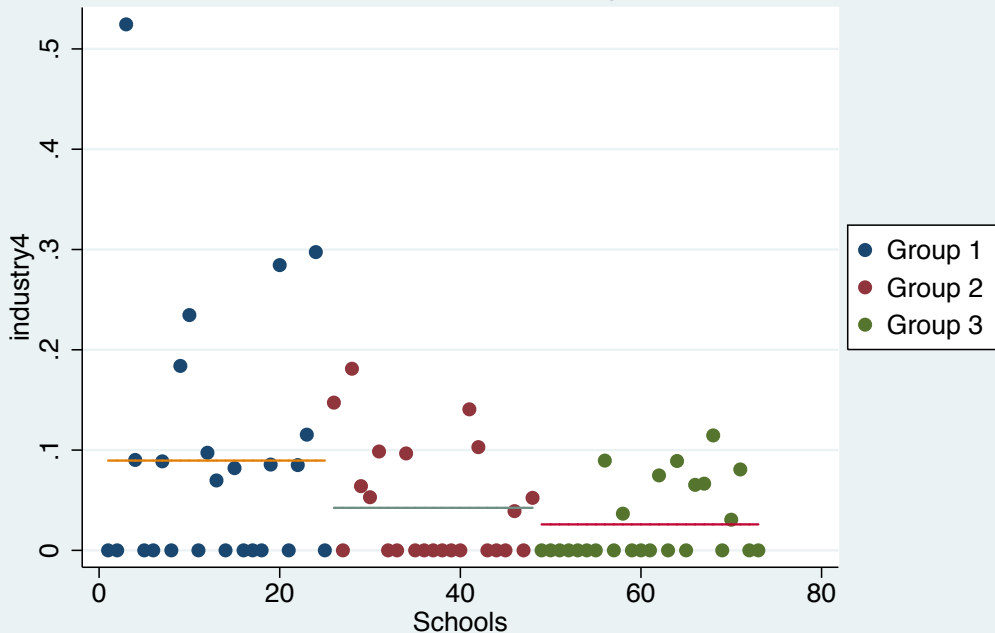

Among employed, Indic for employed primarily in Manufacturing

# Residuals by treatment group

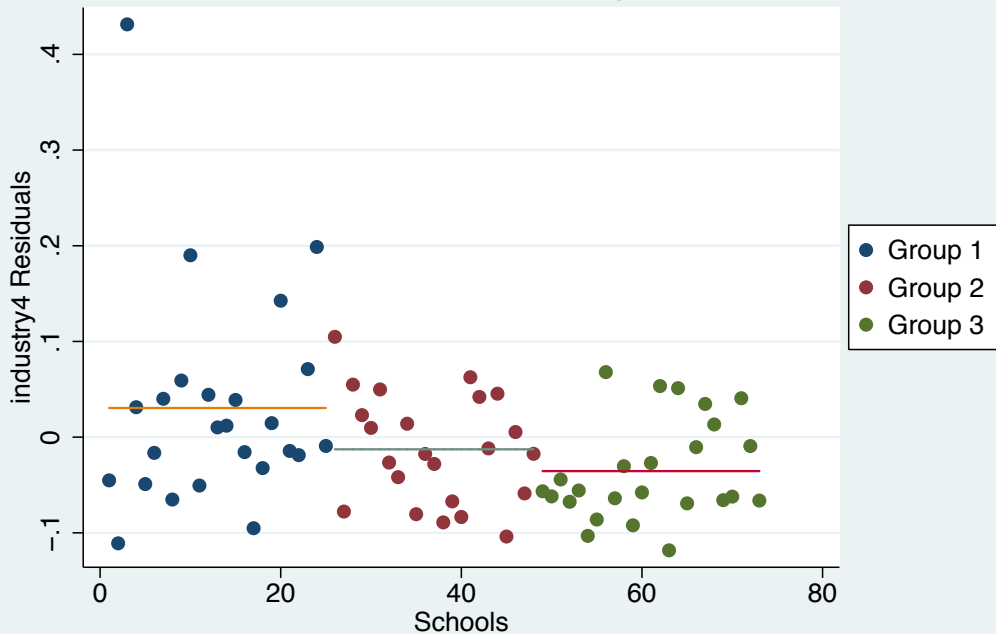

Among employed, Indic for employed primarily in Manufacturing

# Outcome by treatment group

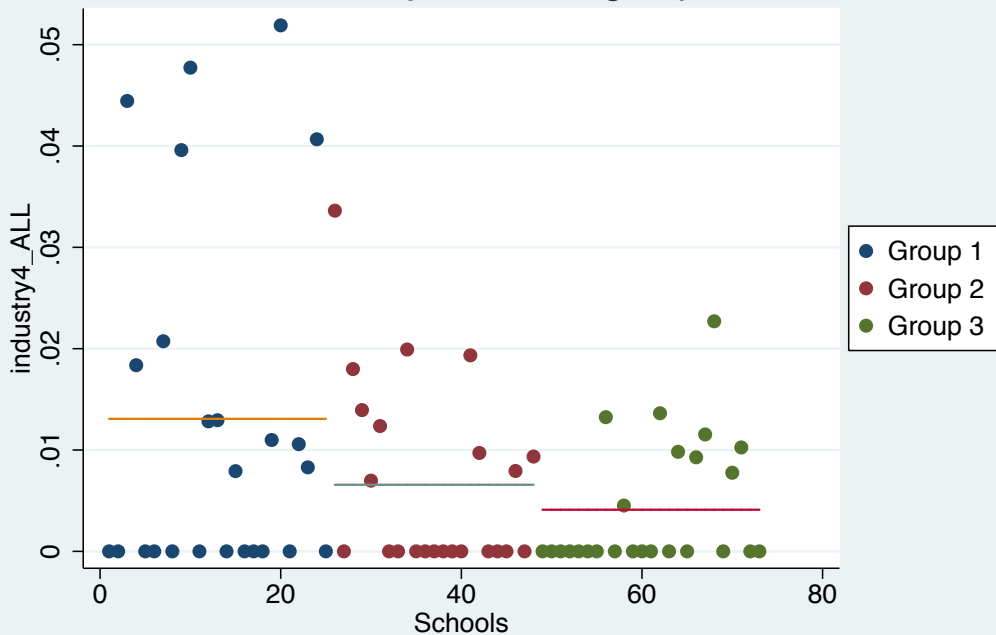

Indic for employed primarily in Manufacturing, full sample

# Residuals by treatment group

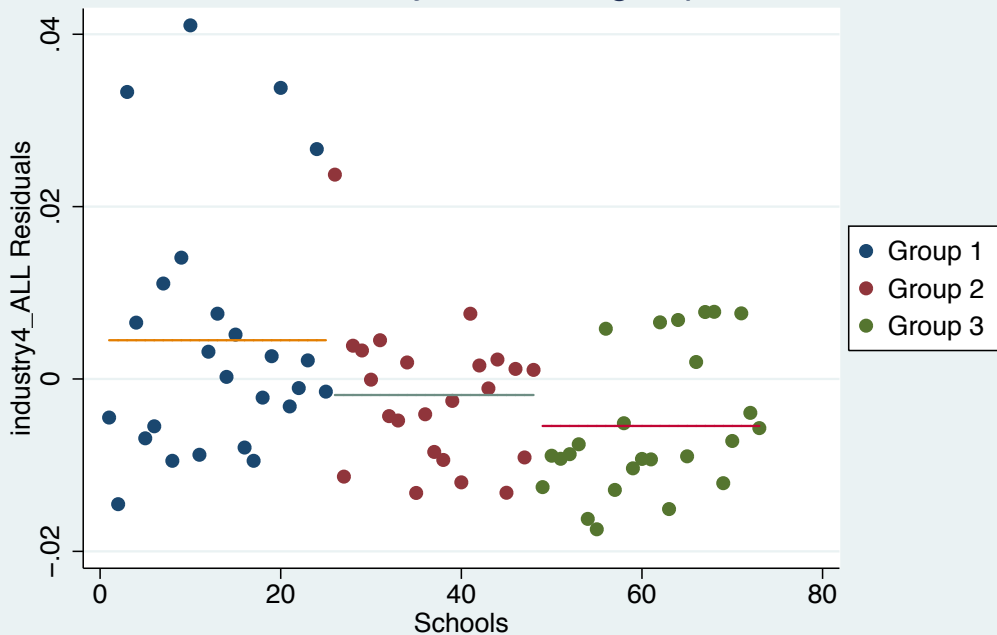

Indic for employed primarily in Manufacturing, full sample



# Outcome by treatment group

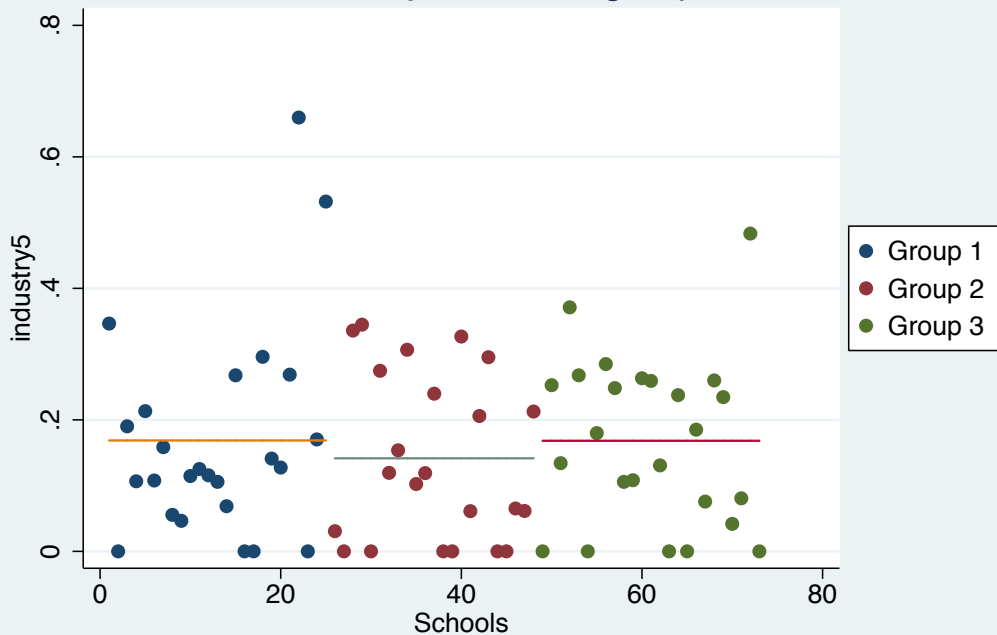

Among employed, Indic for employed primarily in Retail/Wholesale trade

# Residuals by treatment group

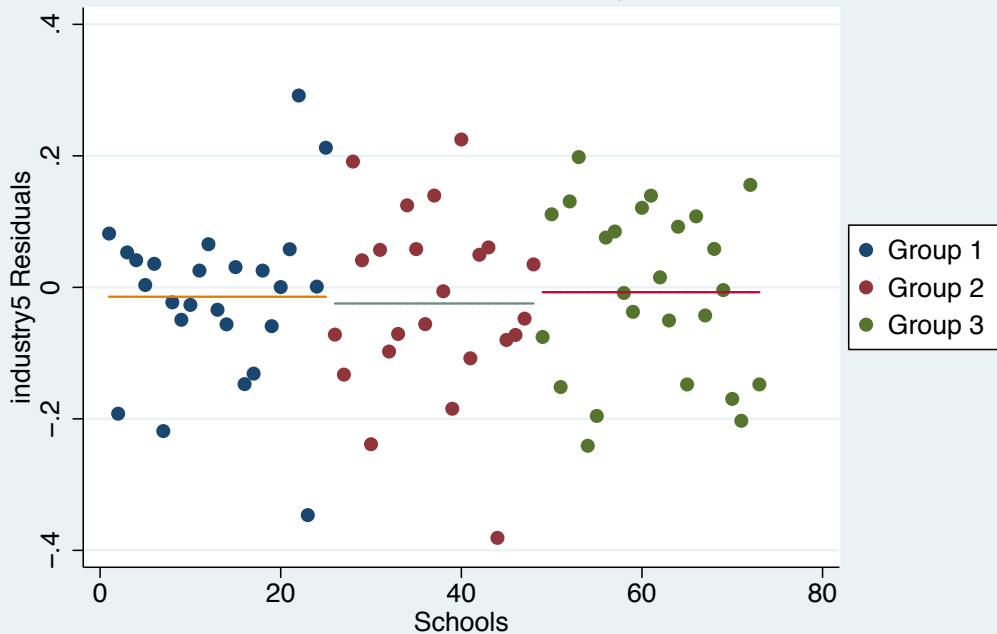

Among employed, Indic for employed primarily in Retail/Wholesale trade

# Outcome by treatment group

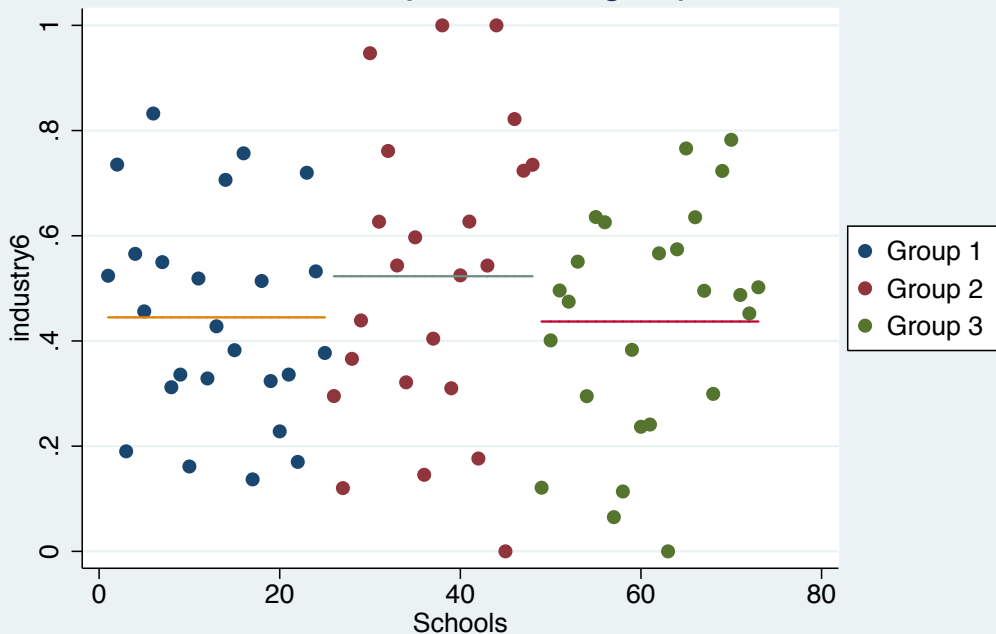

Among employed, Indic for employed primarily in All services

# Residuals by treatment group

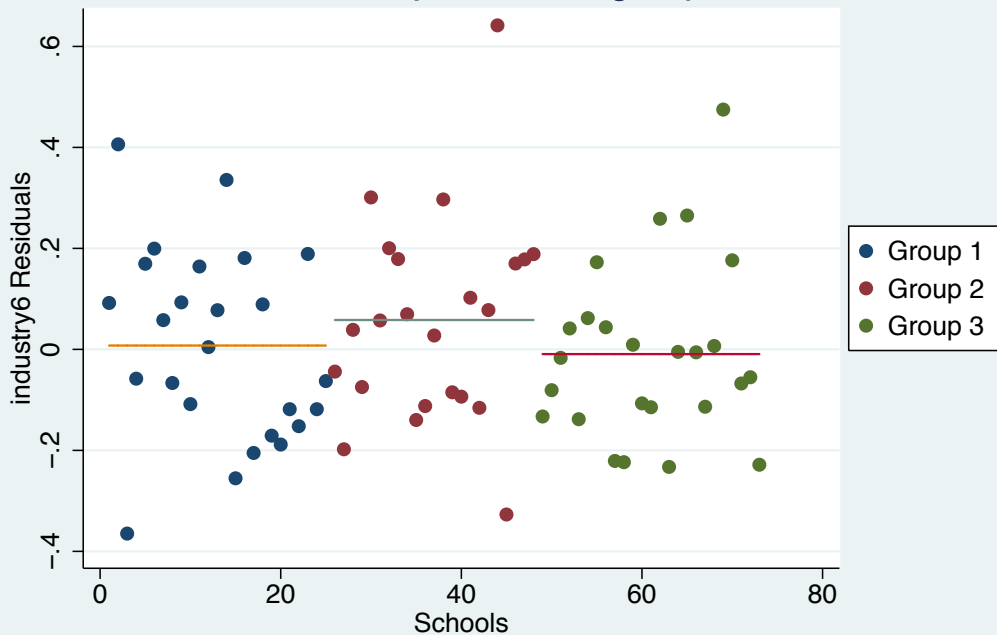

Among employed, Indic for employed primarily in All services

# Outcome by treatment group

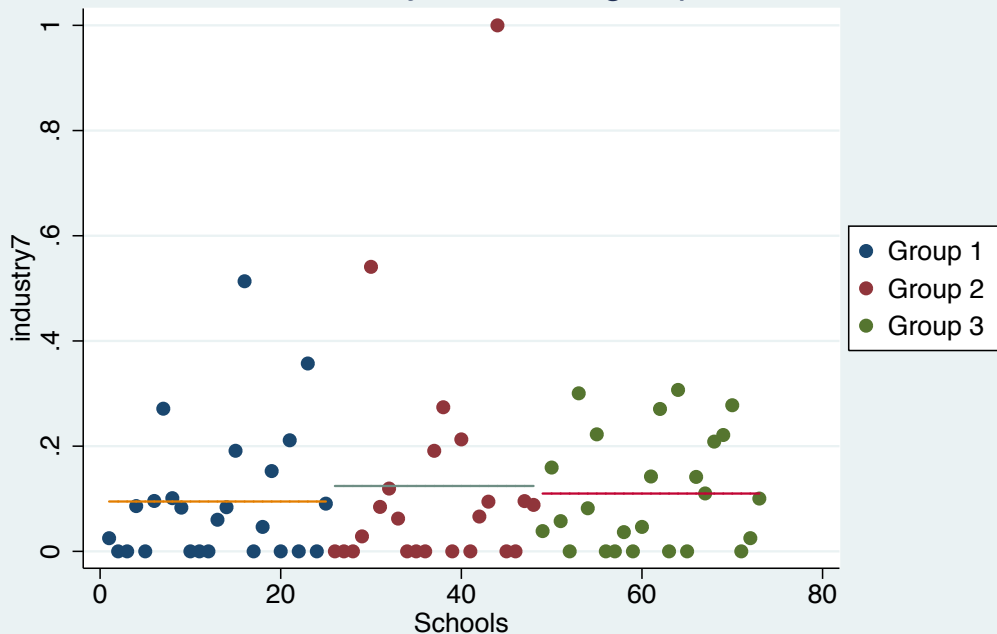

Among employed, Indic for employed primarily in Domestic service

# Residuals by treatment group

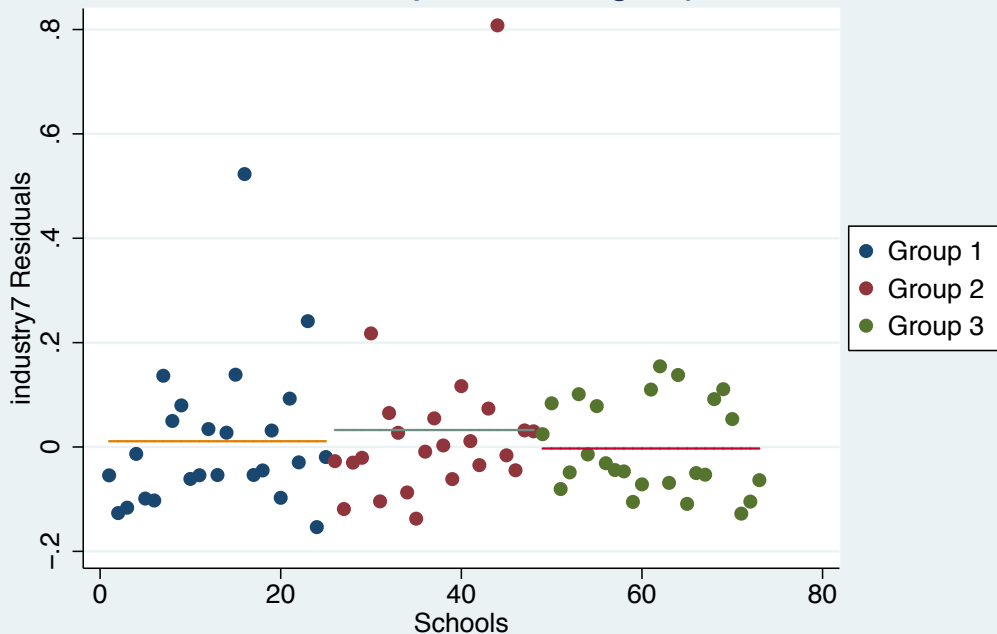

Among employed, Indic for employed primarily in Domestic service

# Outcome by treatment group

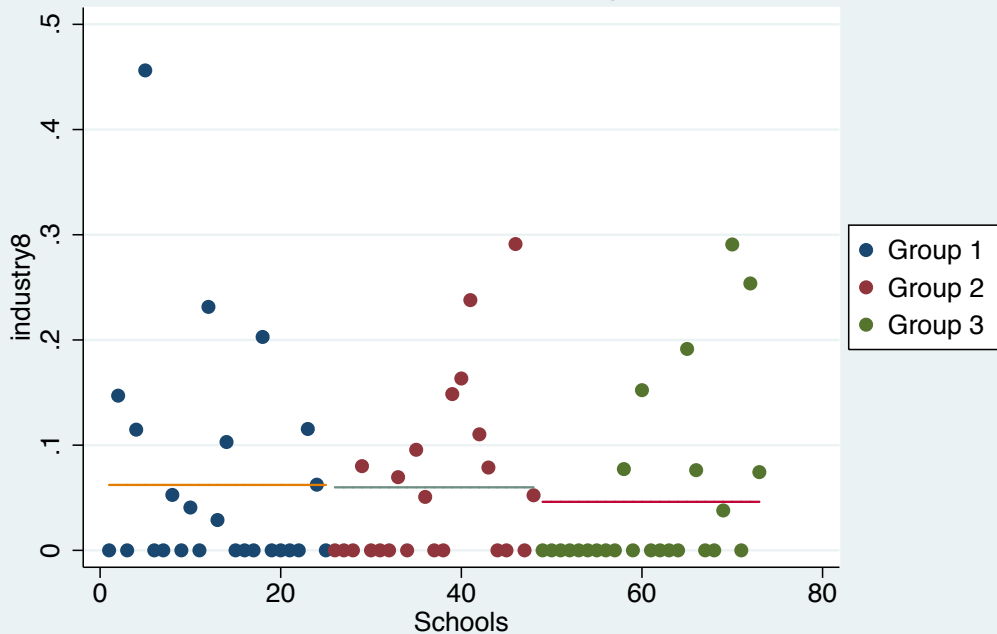

Among employed, Indic for employed primarily in Restaurants, cafes, etc.

## Residuals by treatment group

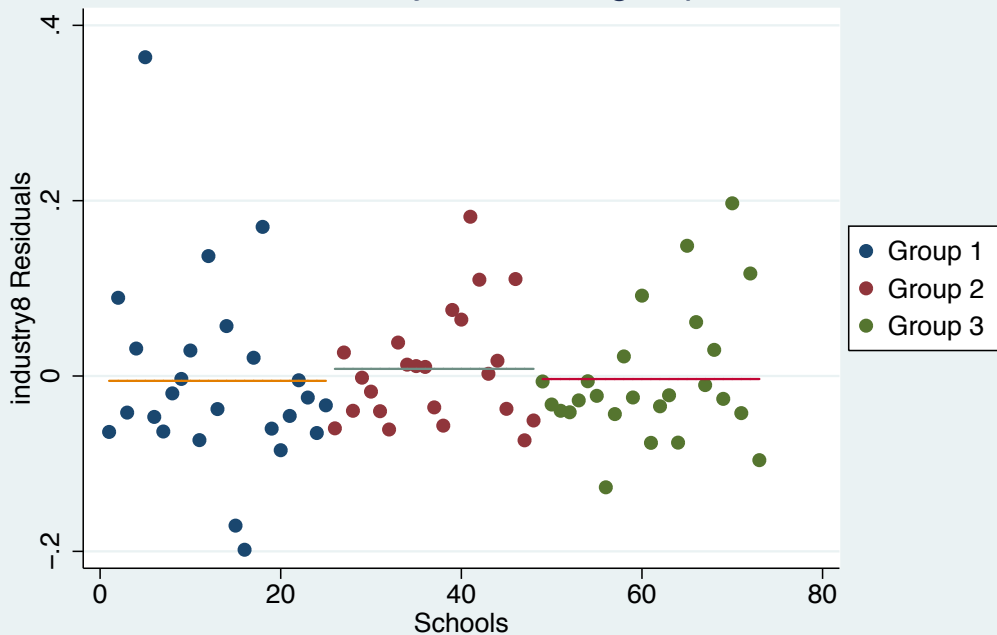

Among employed, Indic for employed primarily in Restaurants, cafes, etc.



# Outcome by treatment group

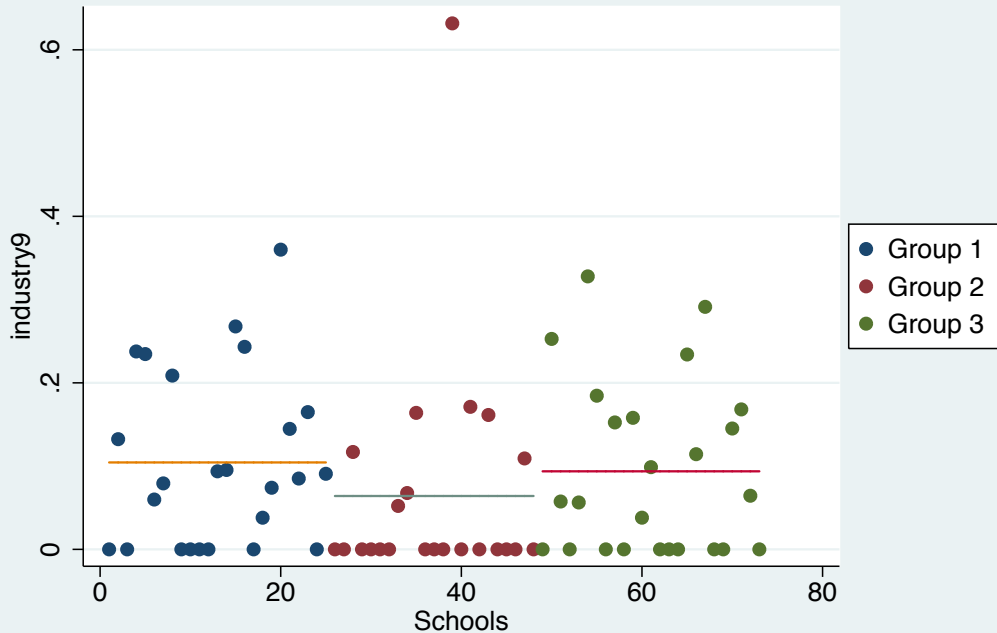

Among employed, Indic for employed primarily in Trade contractors

# Residuals by treatment group

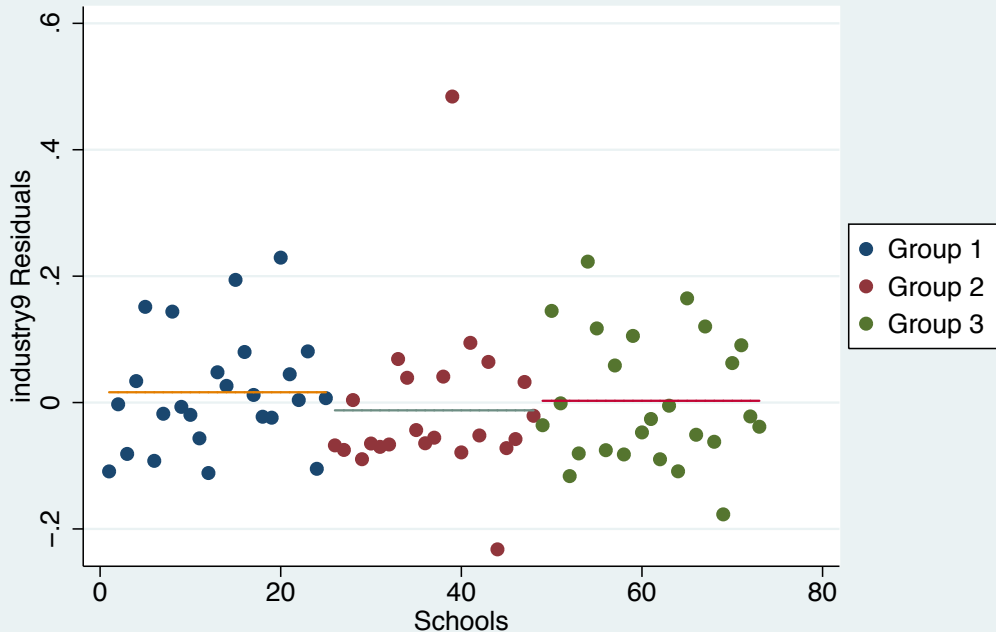

Among employed, Indic for employed primarily in Trade contractors

# Outcome by treatment group

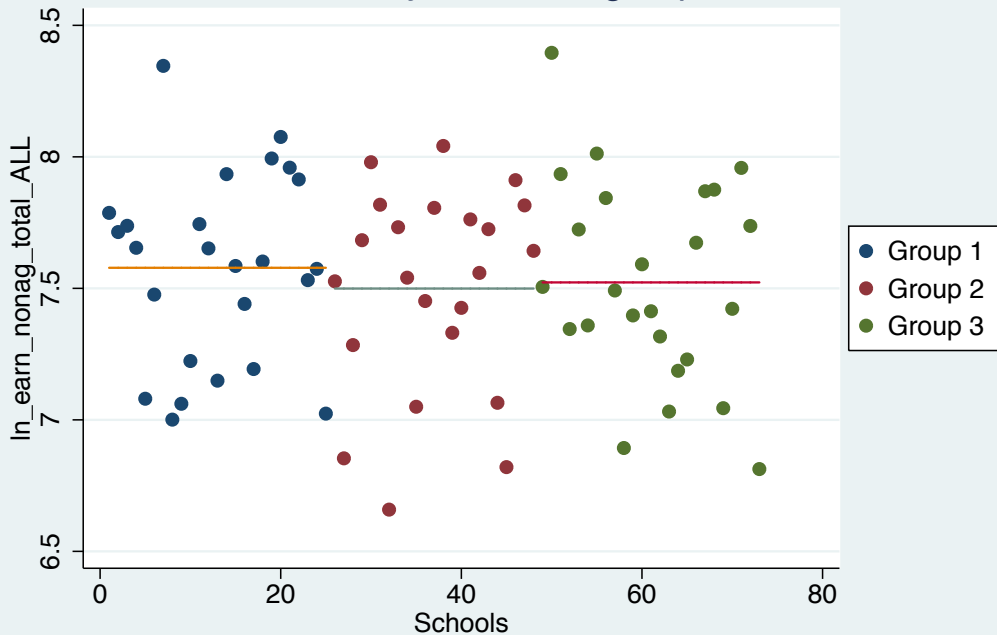

Ln(Total non-agric earnings,last month (deflated)),full sample

# Residuals by treatment group

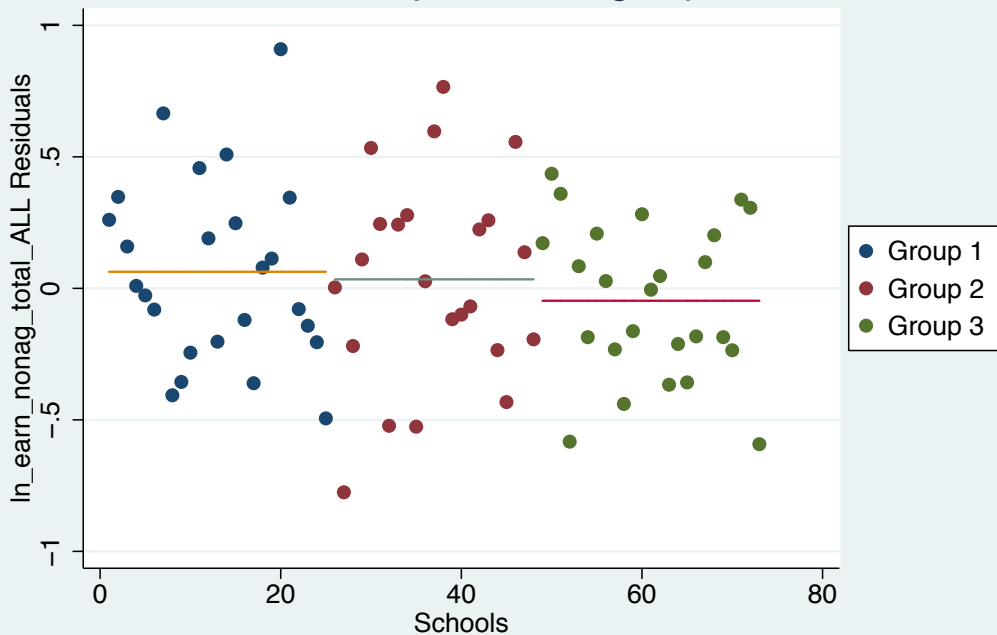

Ln(Total non-agric earnings,last month (deflated)),full sample

# Outcome by treatment group

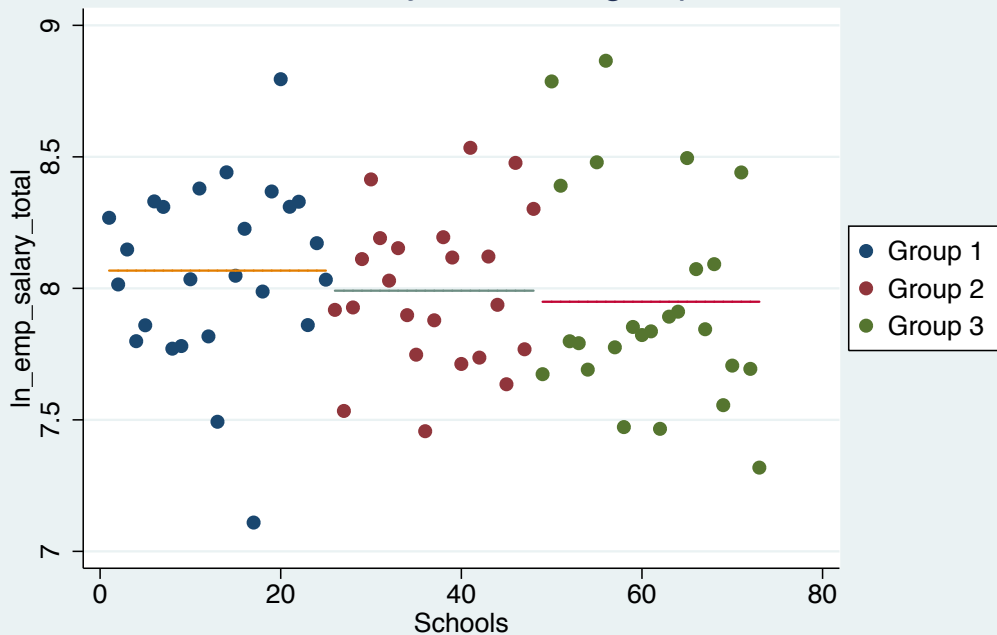

Ln(Among wage emp for salary>0, total cash salary/food in kind, last month, defl

# Residuals by treatment group

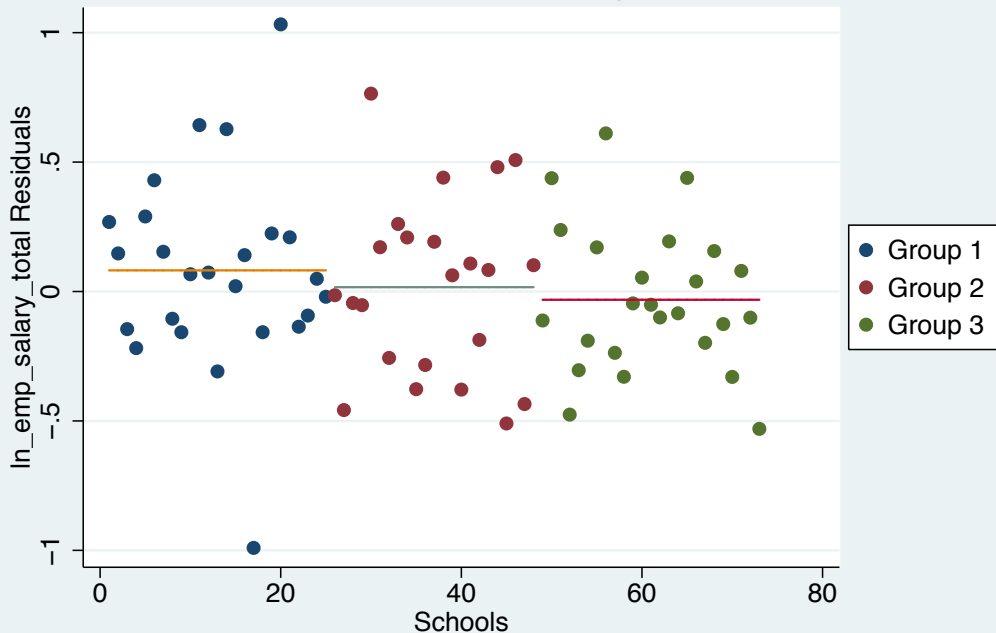

$\ln(\text{Among wage emp for salary} > 0, \text{ total cash salary/food in kind, last month, defl})$

# Outcome by treatment group

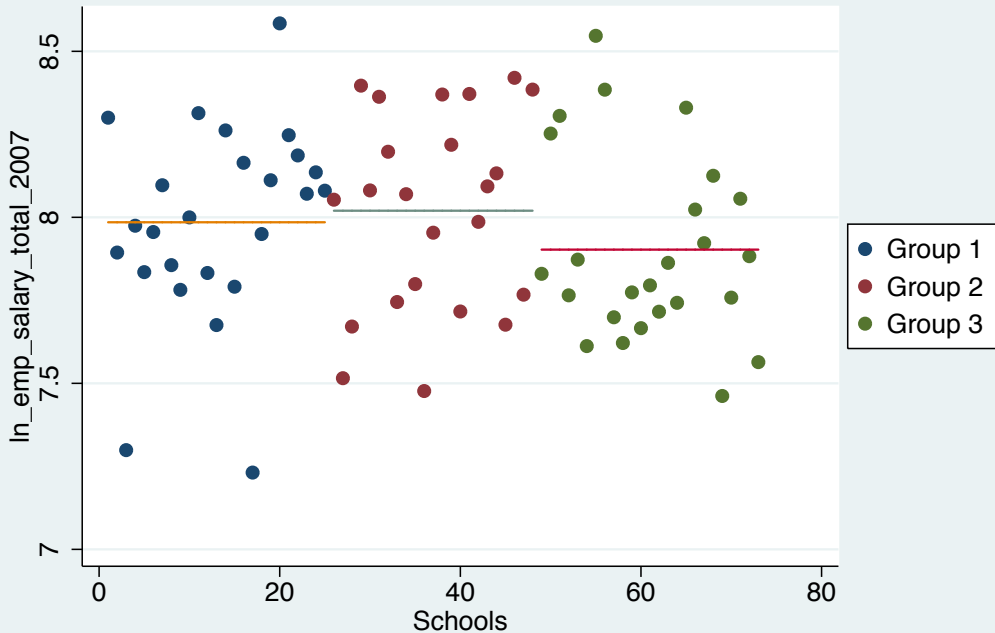

Among wage emp for sly>0 since 2007,log total cash/in-kind,last mo worked,defla

# Residuals by treatment group

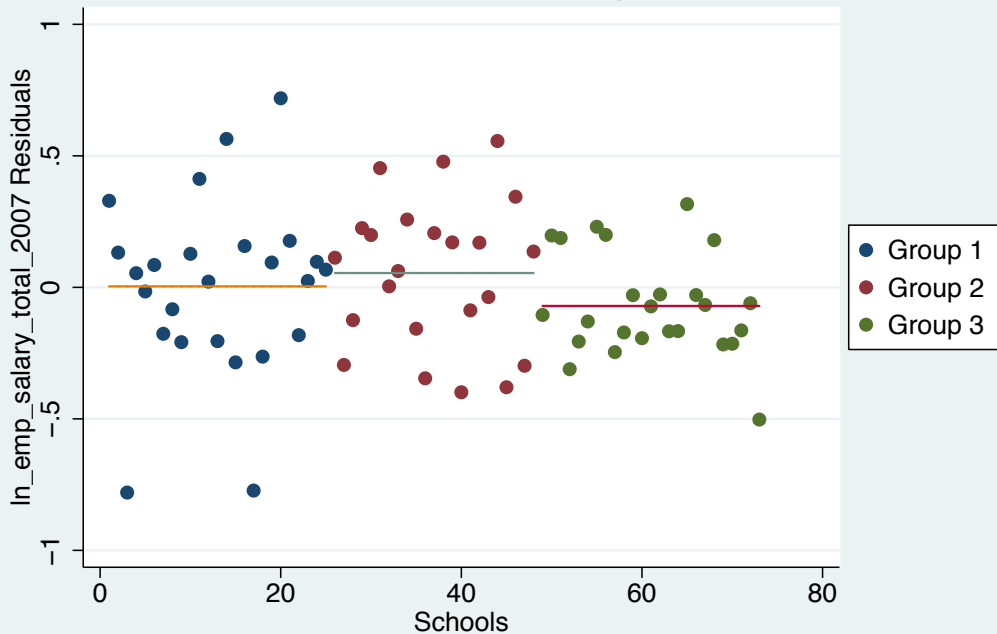

Among wage emp for sly>0 since 2007,log total cash/in-kind,last mo worked,defla



# Outcome by treatment group

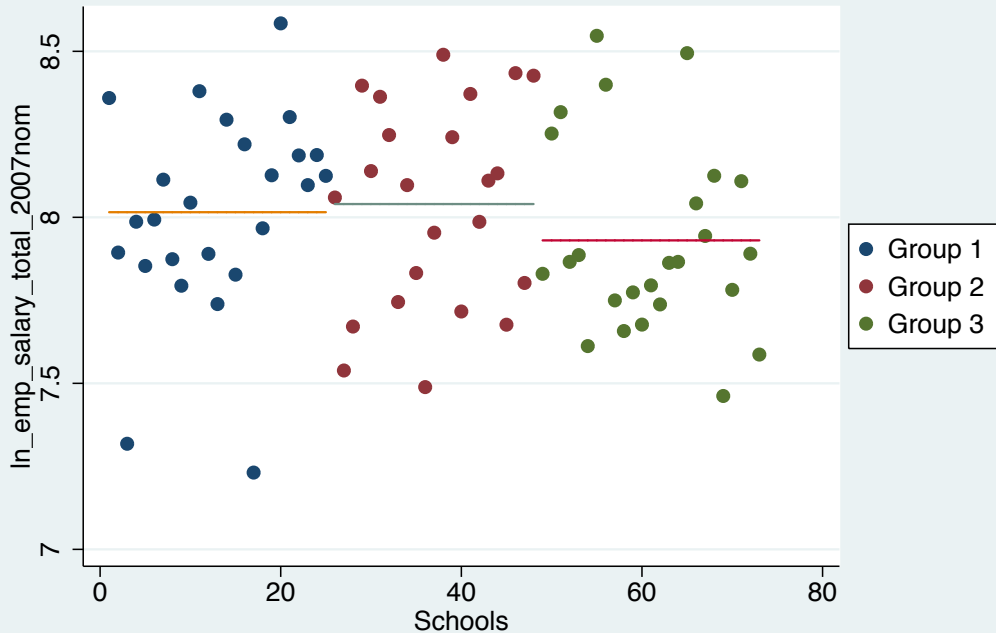

Among wage emp for sly>0 since 2007,log total cash/in-kind,last mo worked

# Residuals by treatment group

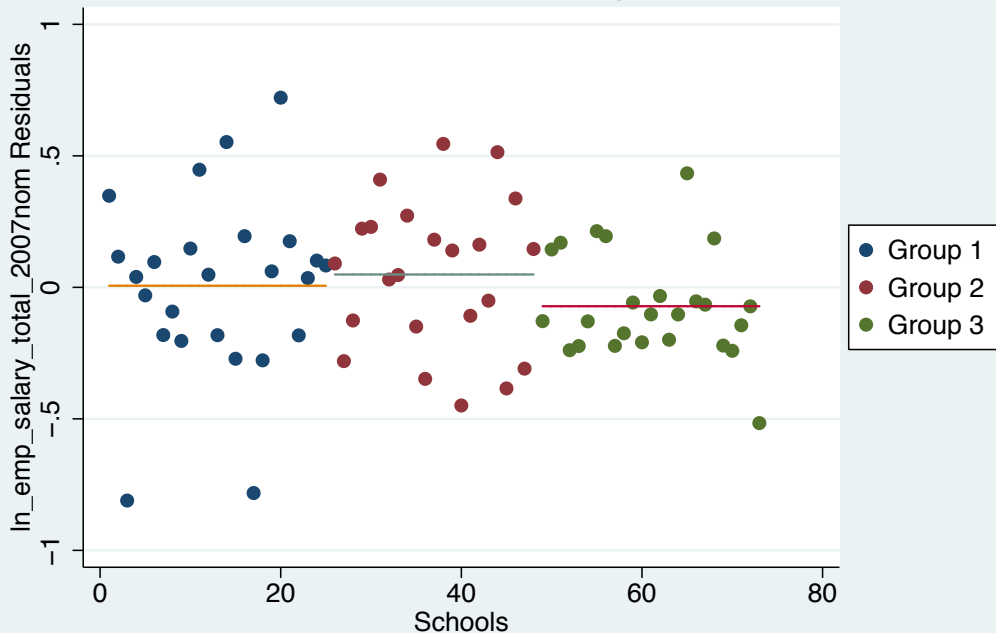

Among wage emp for sly>0 since 2007,log total cash/in-kind,last mo worked

# Outcome by treatment group

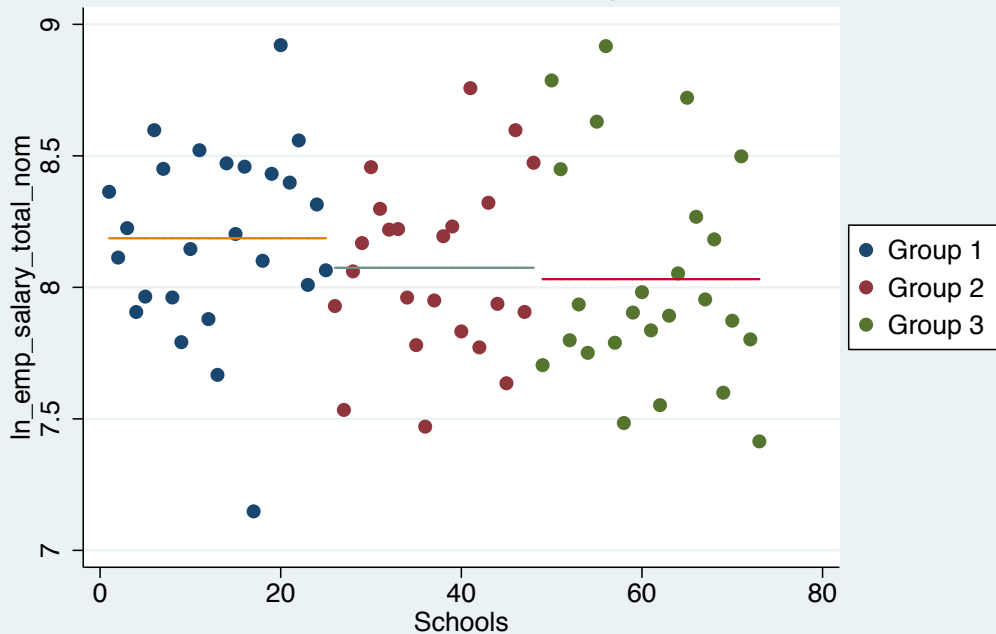

Ln(Among wage emp for salary>0, total cash salary/food in kind, last month)

# Residuals by treatment group

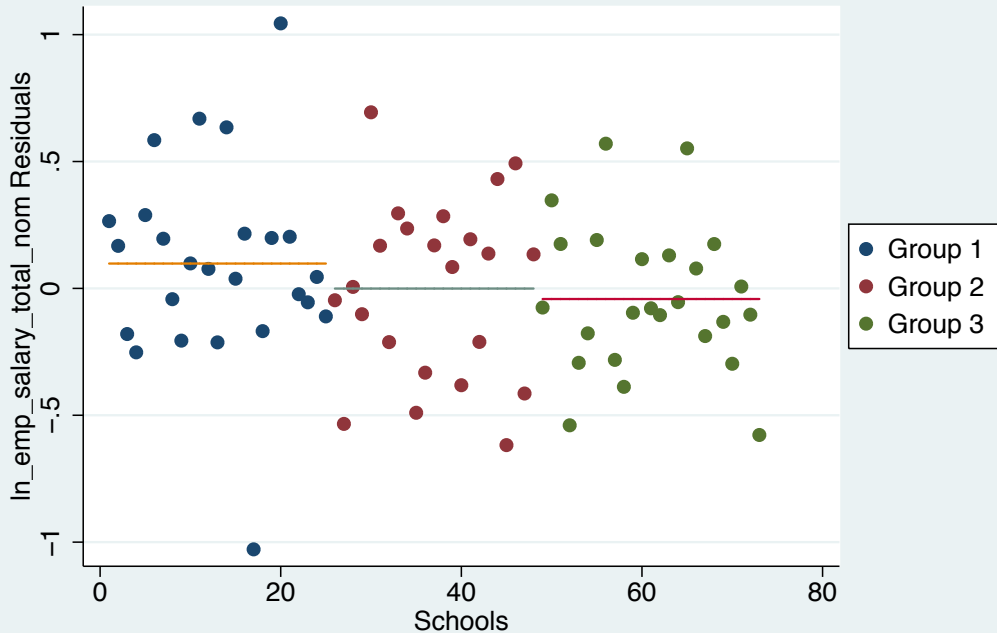

Ln(Among wage emp for salary>0, total cash salary/food in kind, last month)

# Outcome by treatment group

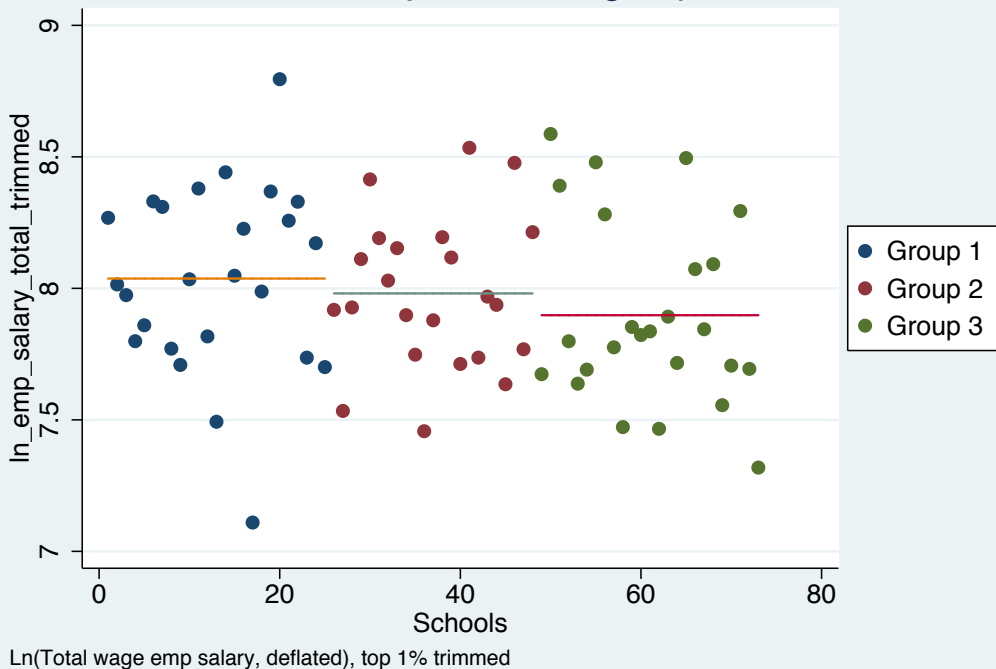

# Residuals by treatment group

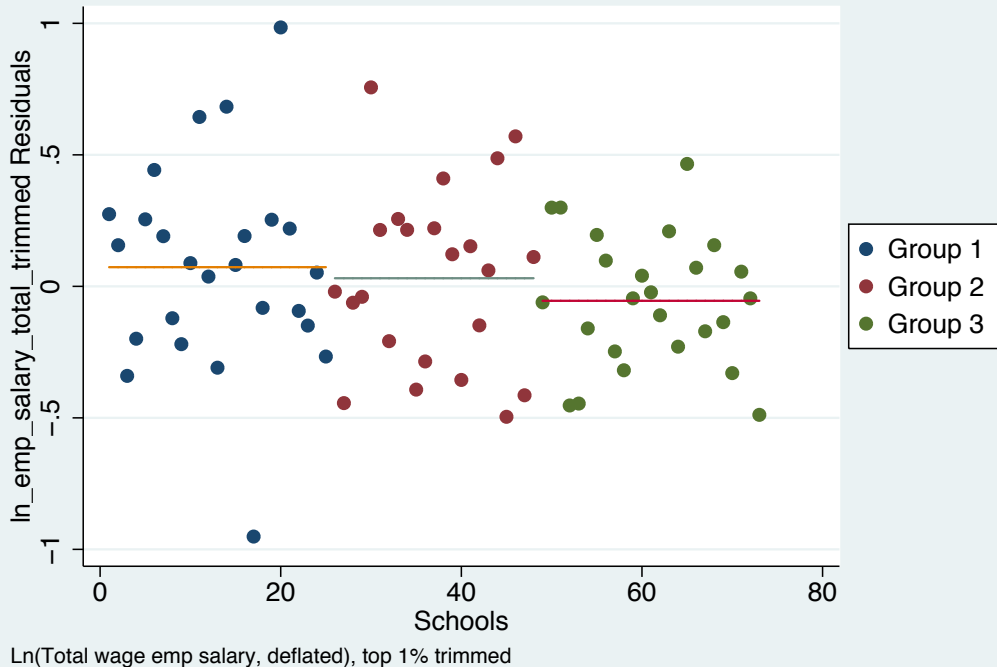

# Outcome by treatment group

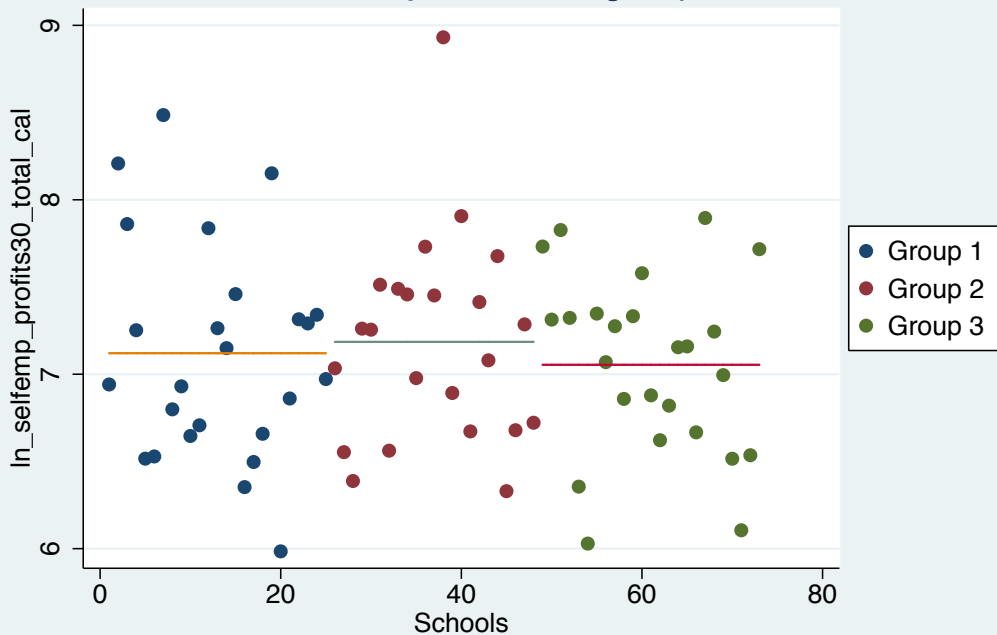

Ln(Among self-emp for >0 profits, Profits in Past Month, calculated, deflated)

# Residuals by treatment group

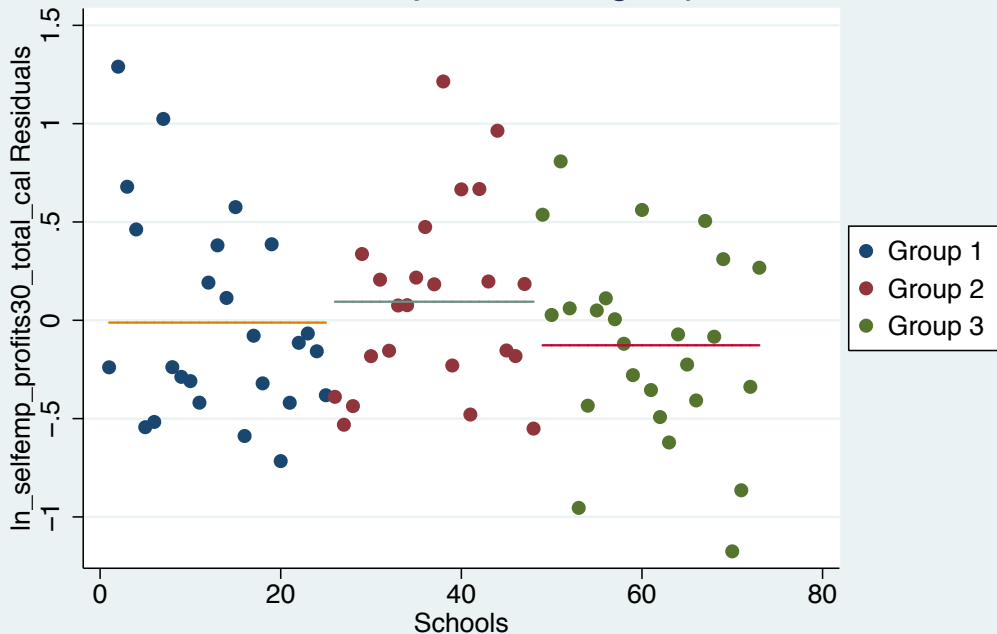

Ln(Among self-emp for >0 profits, Profits in Past Month, calculated, deflated)



# Outcome by treatment group

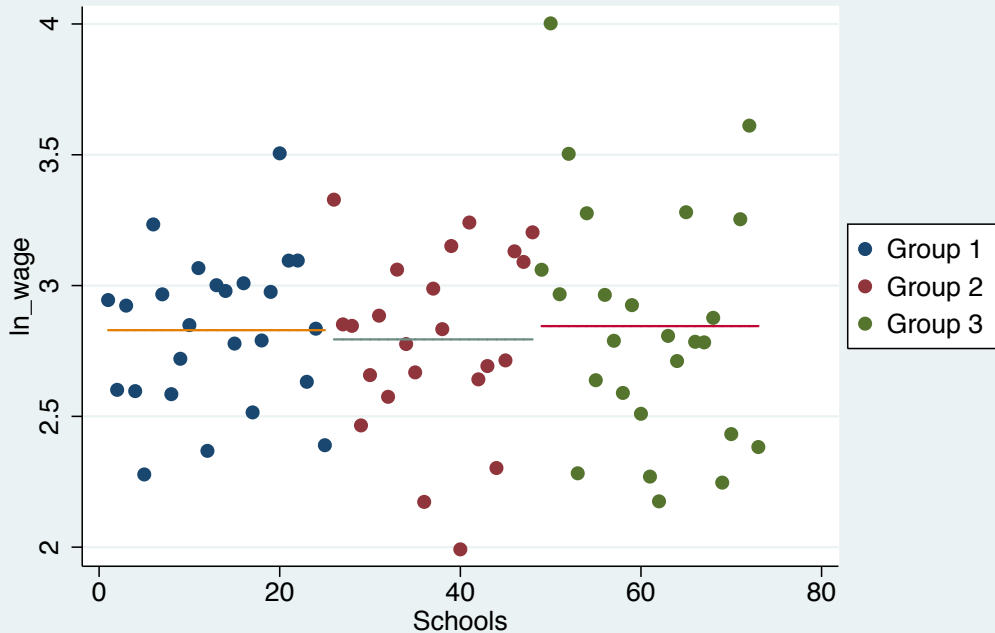

Ln(Hourly wage of those employed with salary>0 and hrs>0, deflated)

# Residuals by treatment group

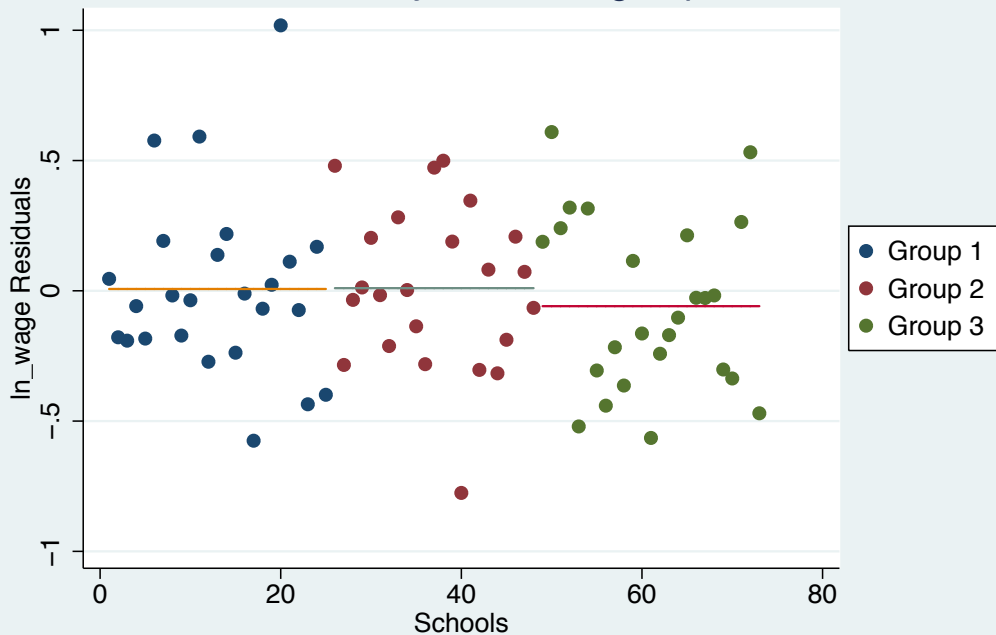

Ln(Hourly wage of those employed with salary>0 and hrs>0, deflated)

# Outcome by treatment group

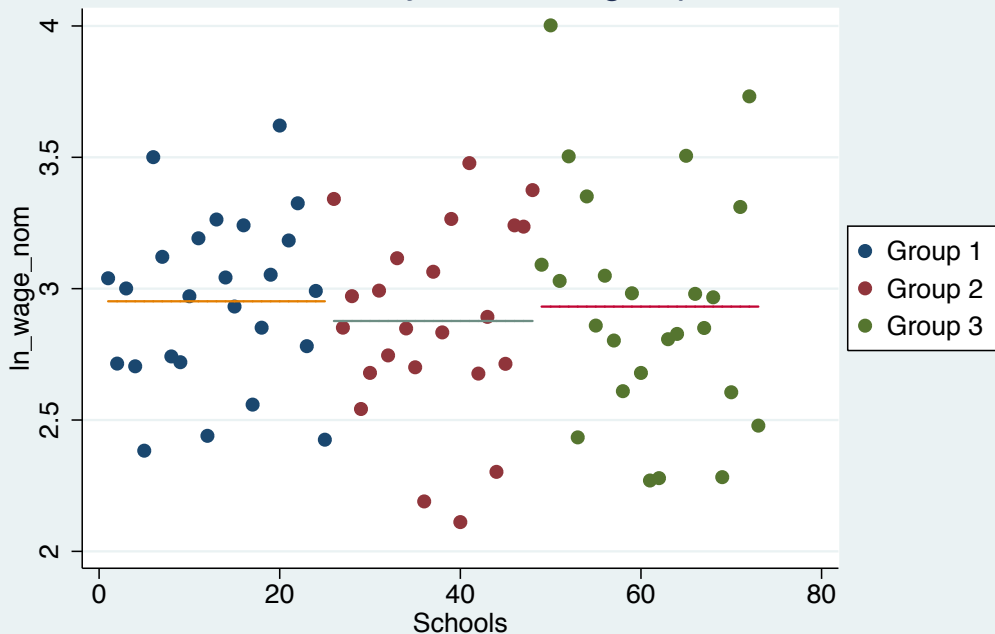

Ln(Hourly wage of those employed with salary>0 and hrs>0)

# Residuals by treatment group

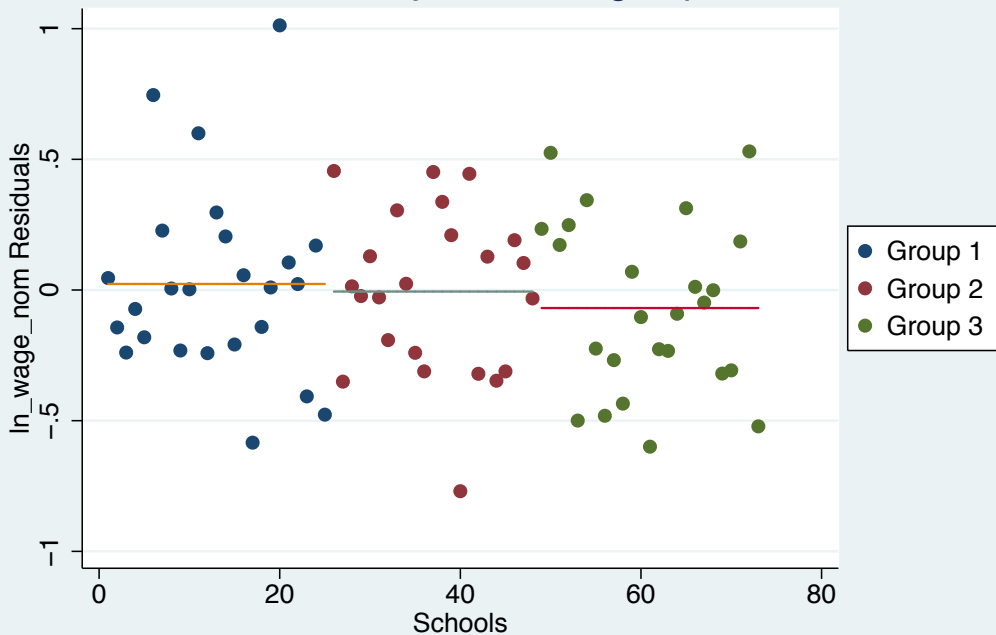

Ln(Hourly wage of those employed with salary>0 and hrs>0)

# Outcome by treatment group

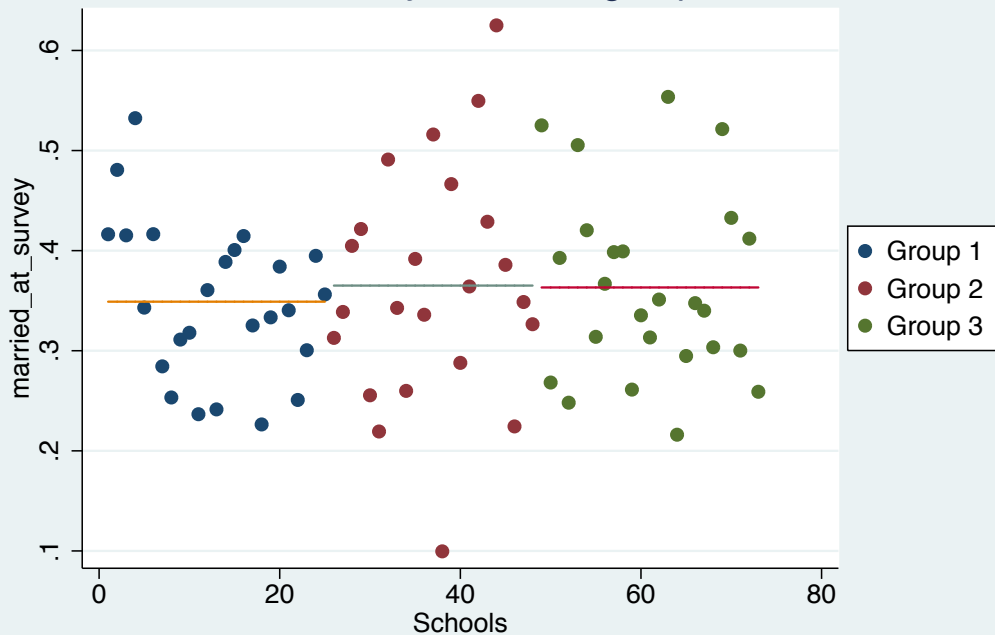

Indic for married at time of survey

# Residuals by treatment group

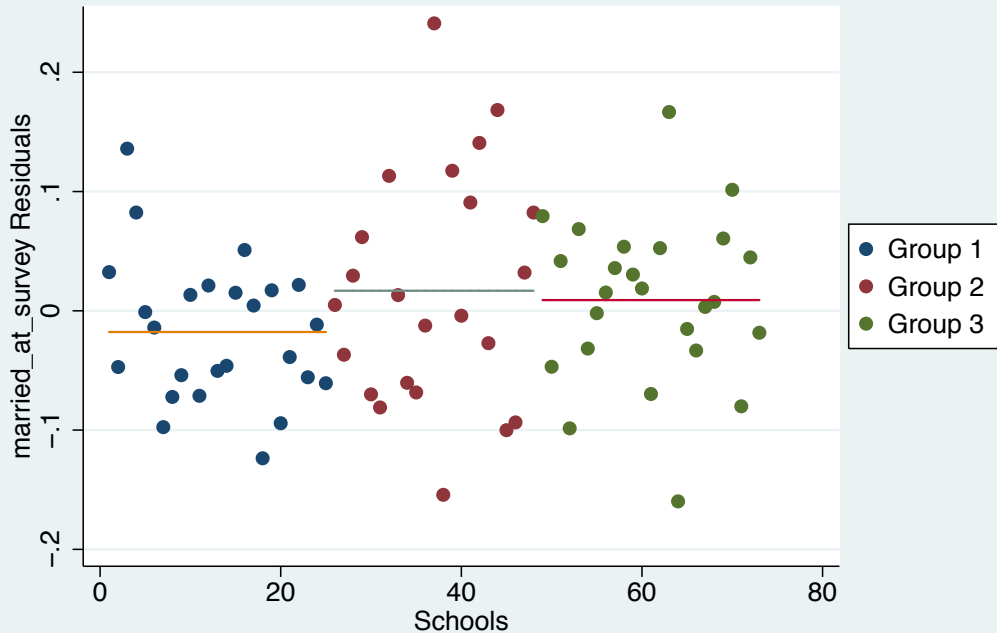

Indic for married at time of survey

# Outcome by treatment group

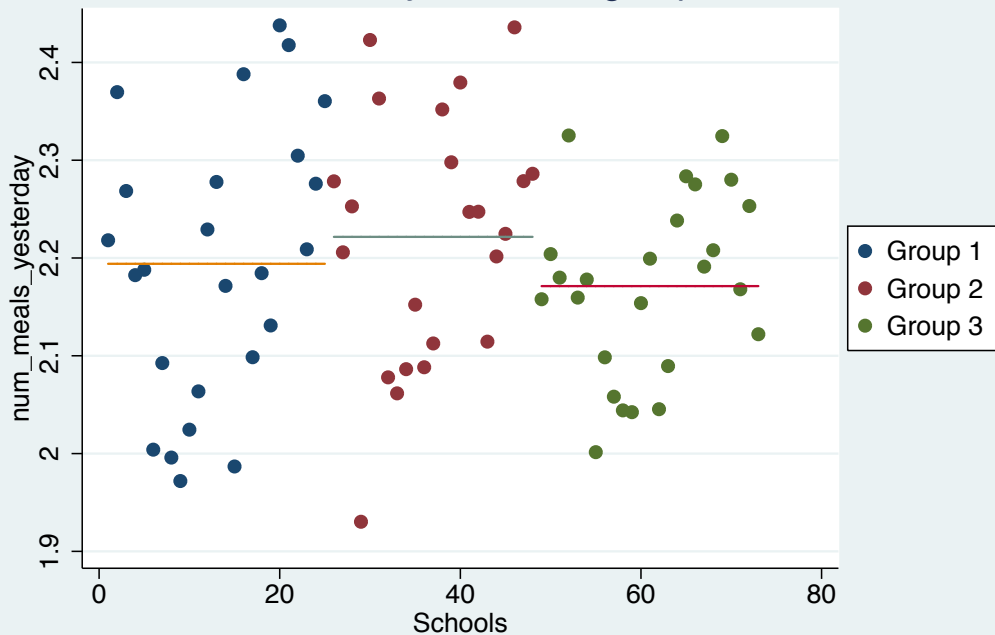

Number of meals eaten yesterday

# Residuals by treatment group

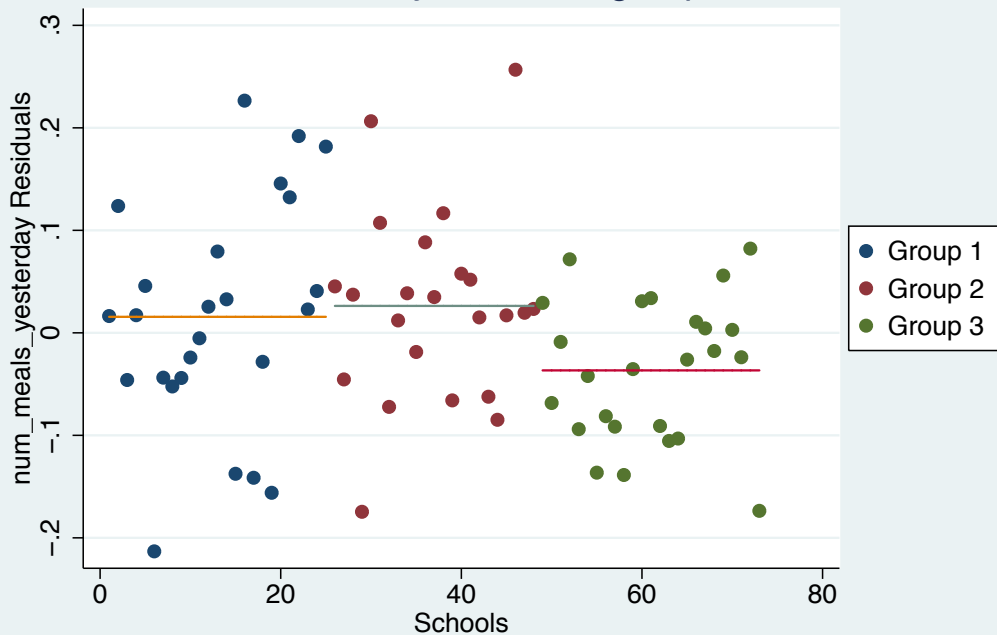

Number of meals eaten yesterday



# Outcome by treatment group

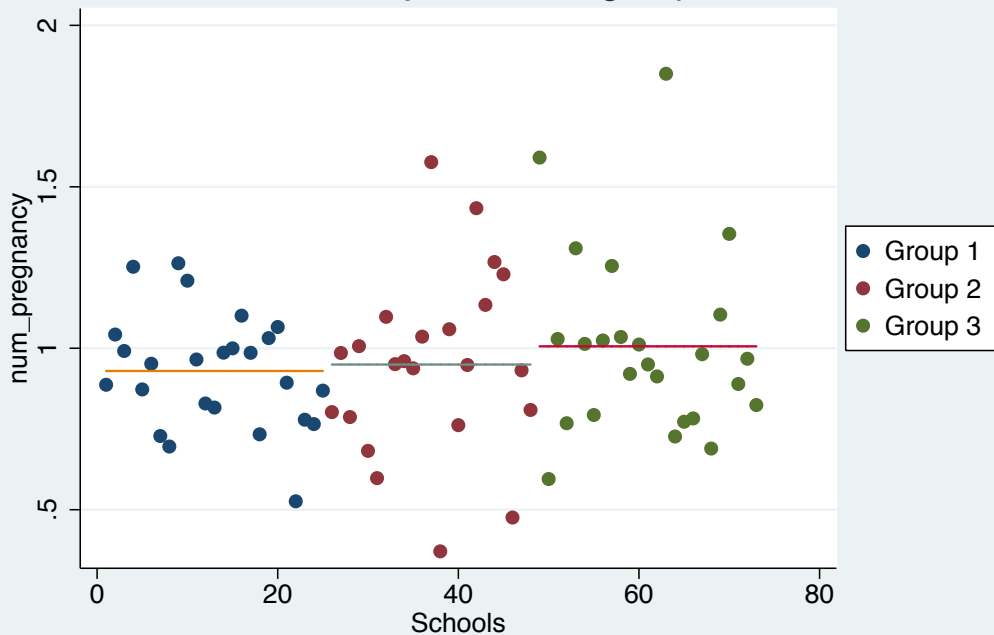

Number of times pregnant

# Residuals by treatment group

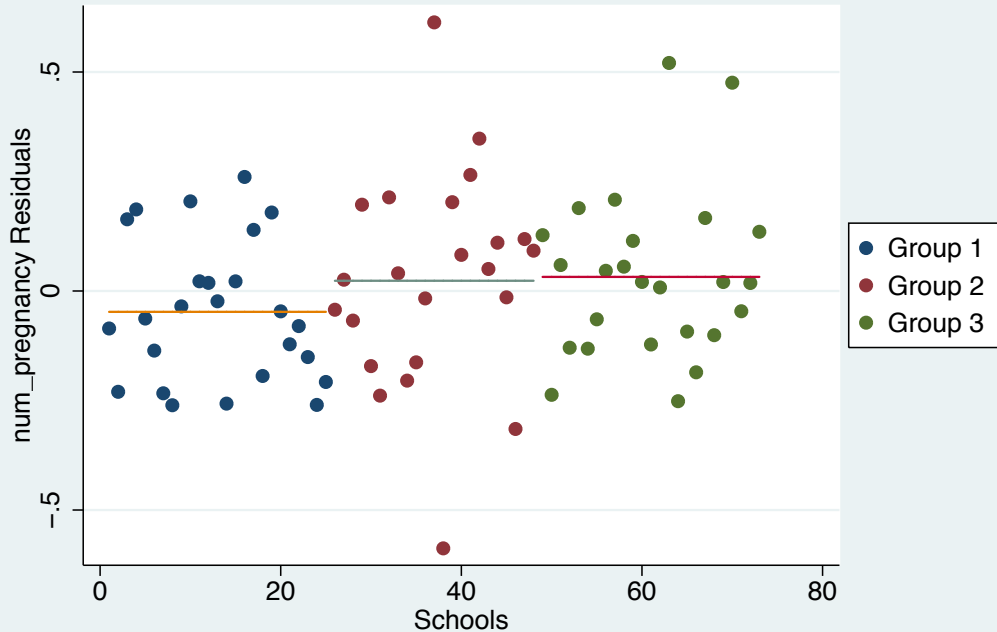

Number of times pregnant

# Outcome by treatment group

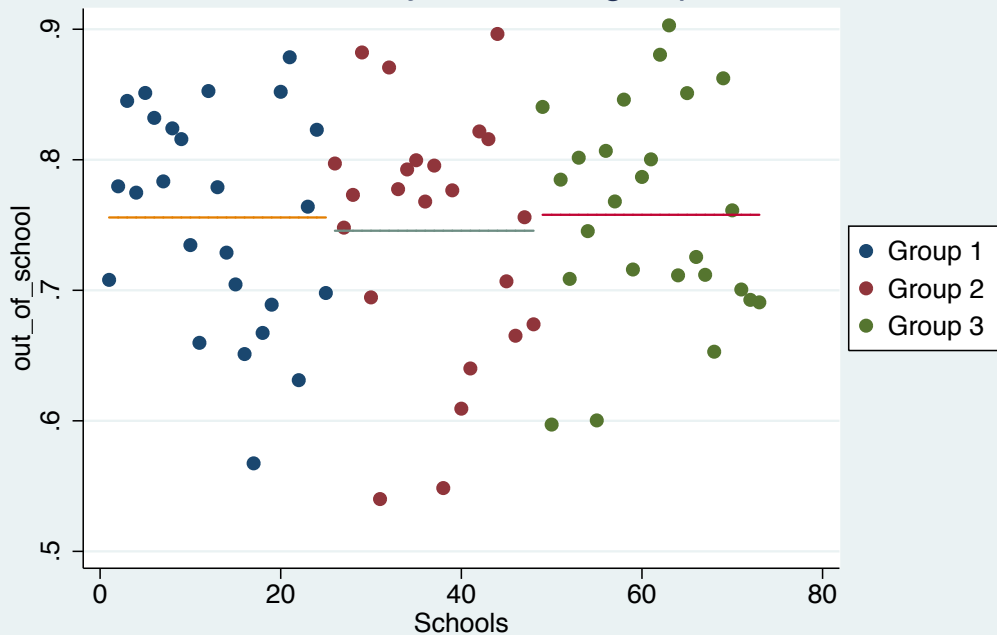

Indic for no longer attending school at time of survey

# Residuals by treatment group

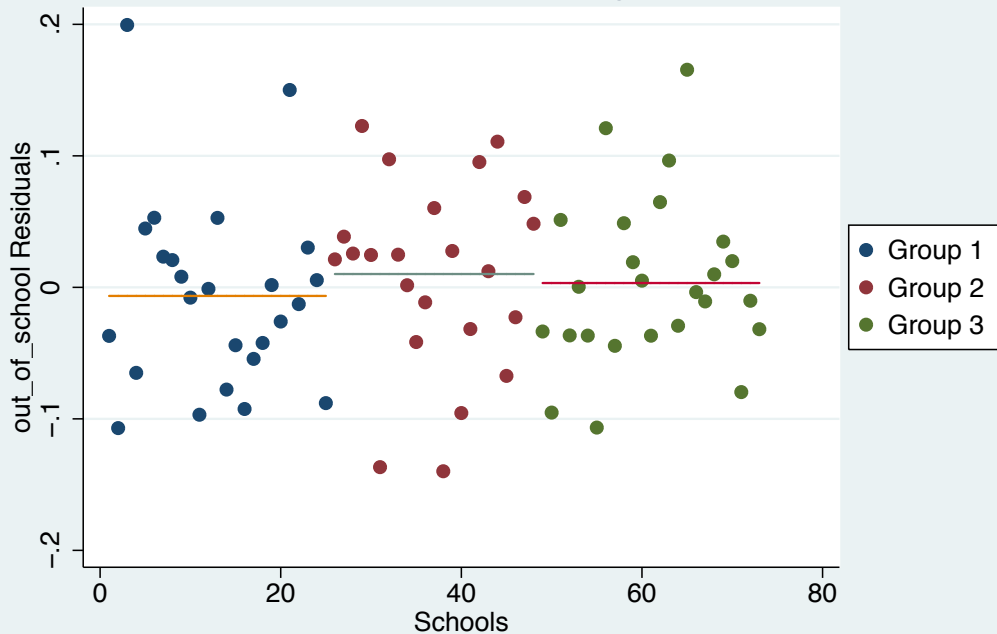

Indic for no longer attending school at time of survey

# Outcome by treatment group

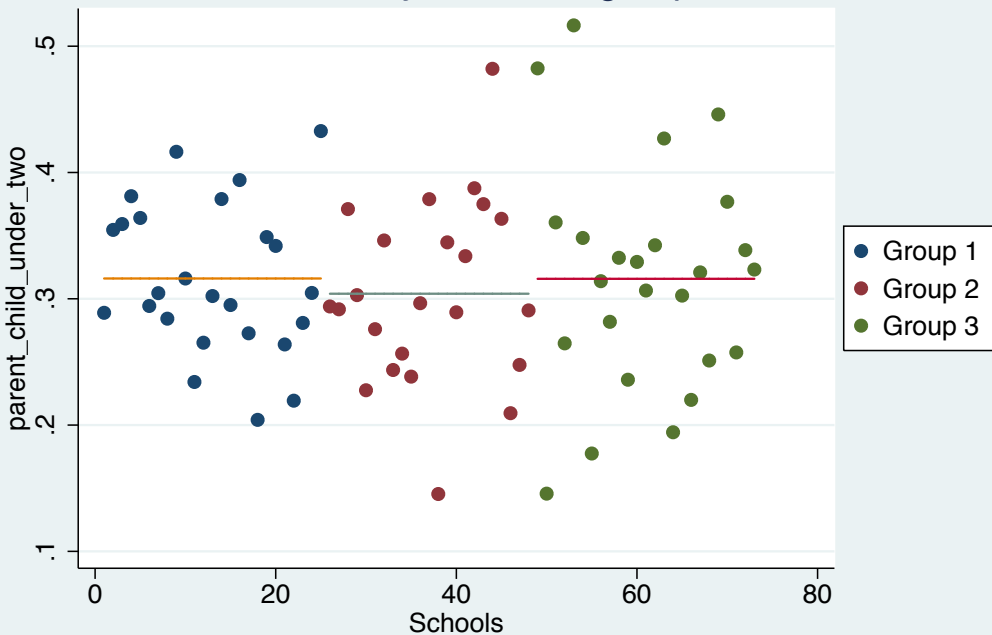

Indic for parent of child under 2

# Residuals by treatment group

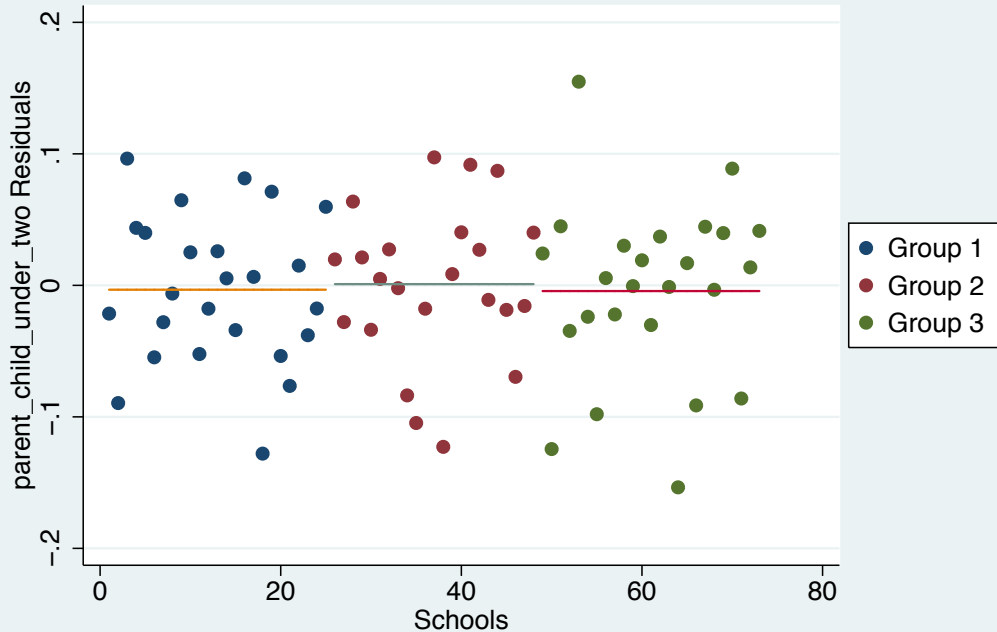

Indic for parent of child under 2

# Outcome by treatment group

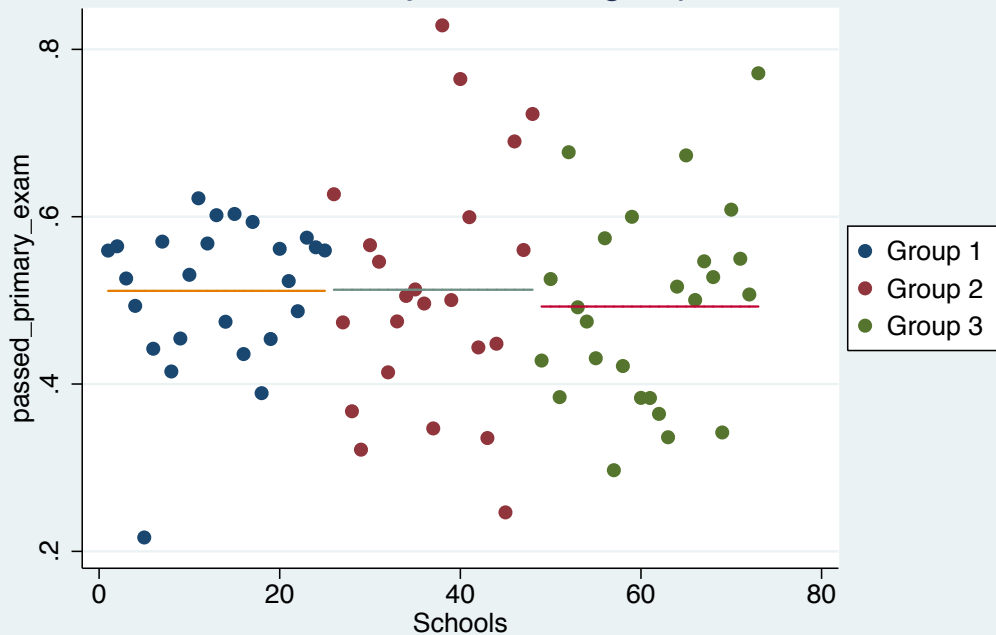

Indic for passed PSLC or PLE

# Residuals by treatment group

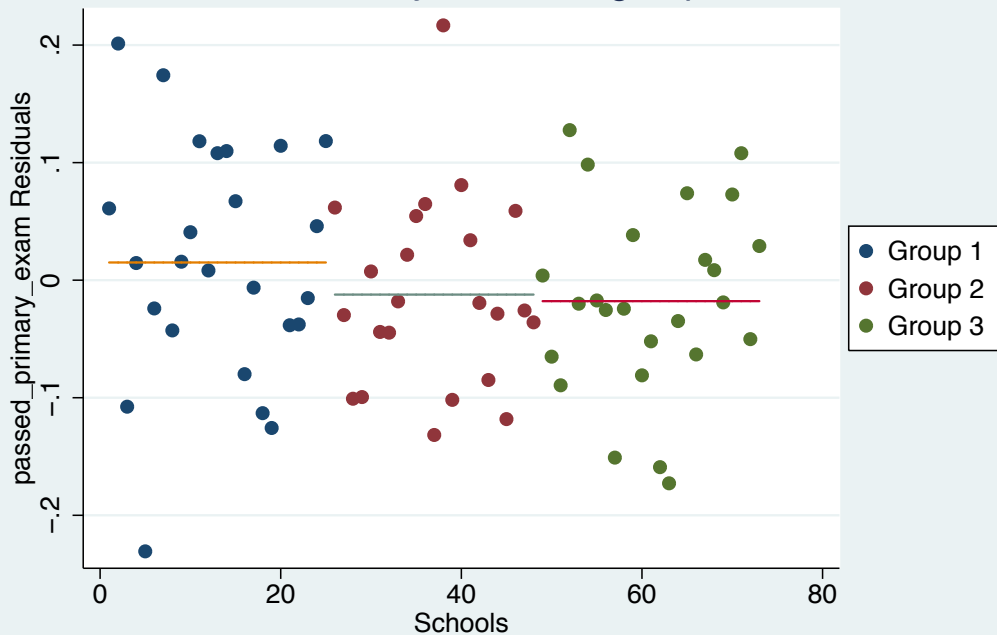

Indic for passed PSLC or PLE



# Outcome by treatment group

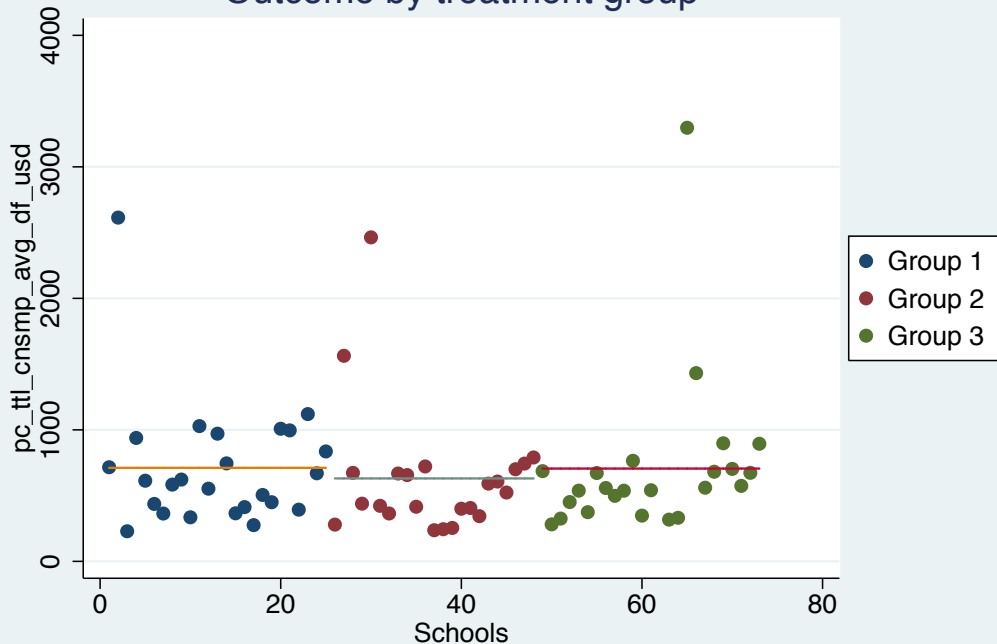

Per capita total consumption (average of weekly and monthly data), deflated, USD

# Residuals by treatment group

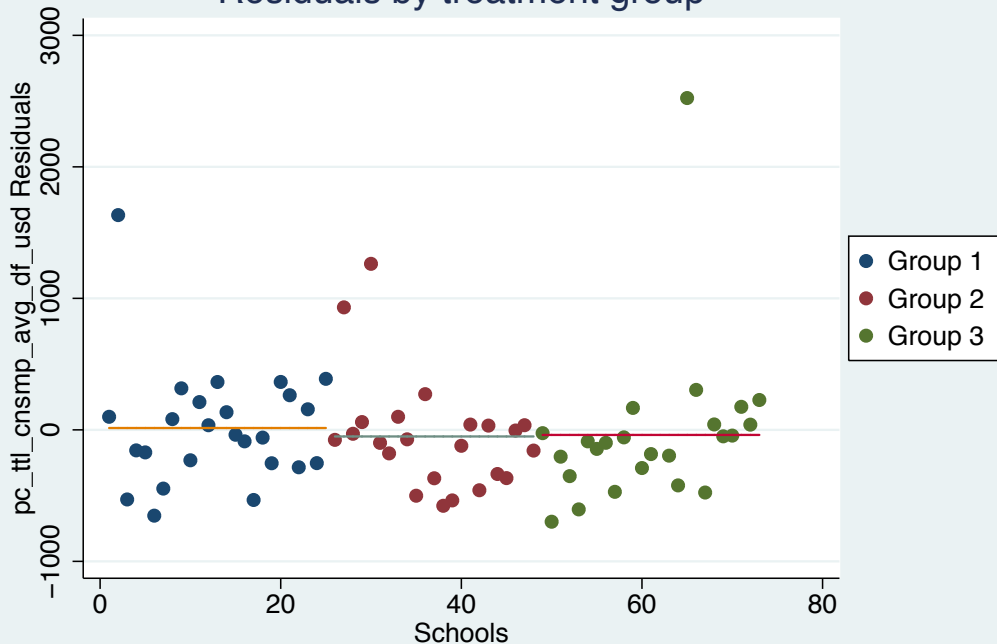

Per capita total consumption (average of weekly and monthly data), deflated, USD

# Outcome by treatment group

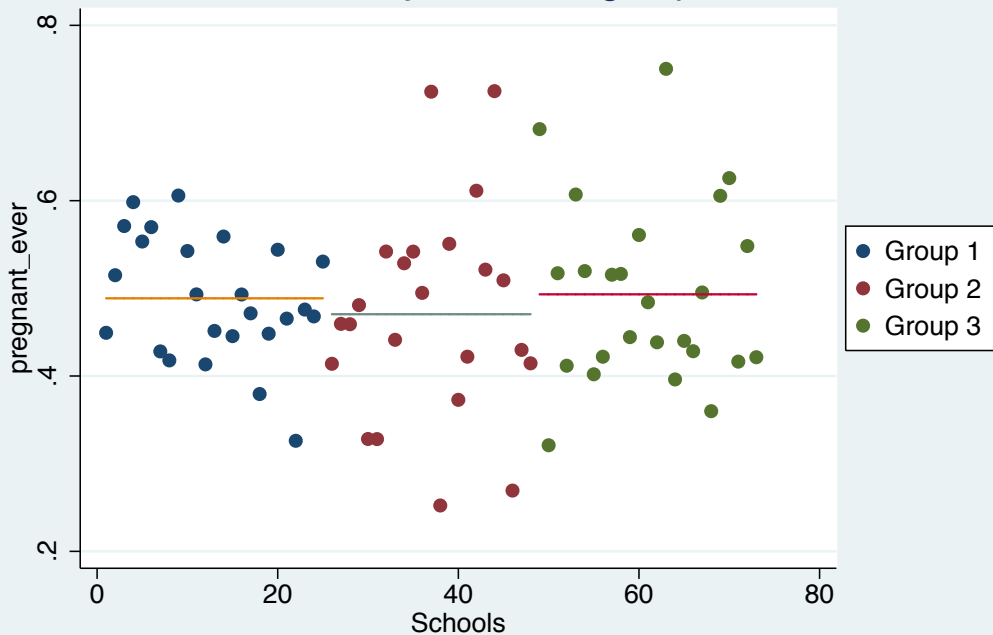

Indic for respondent/partner ever been pregnant

# Residuals by treatment group

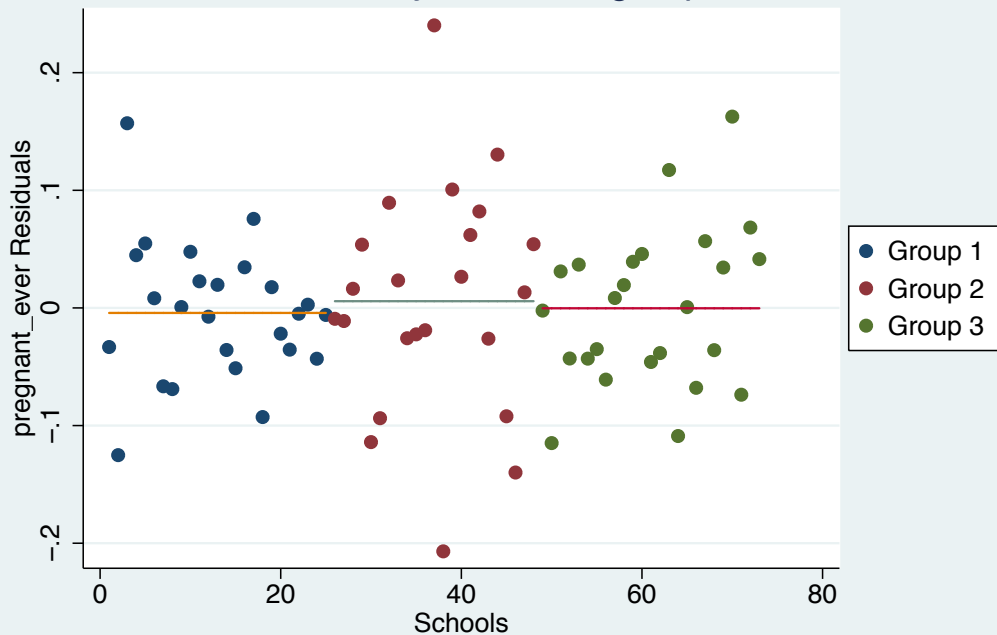

Indic for respondent/partner ever been pregnant

# Outcome by treatment group

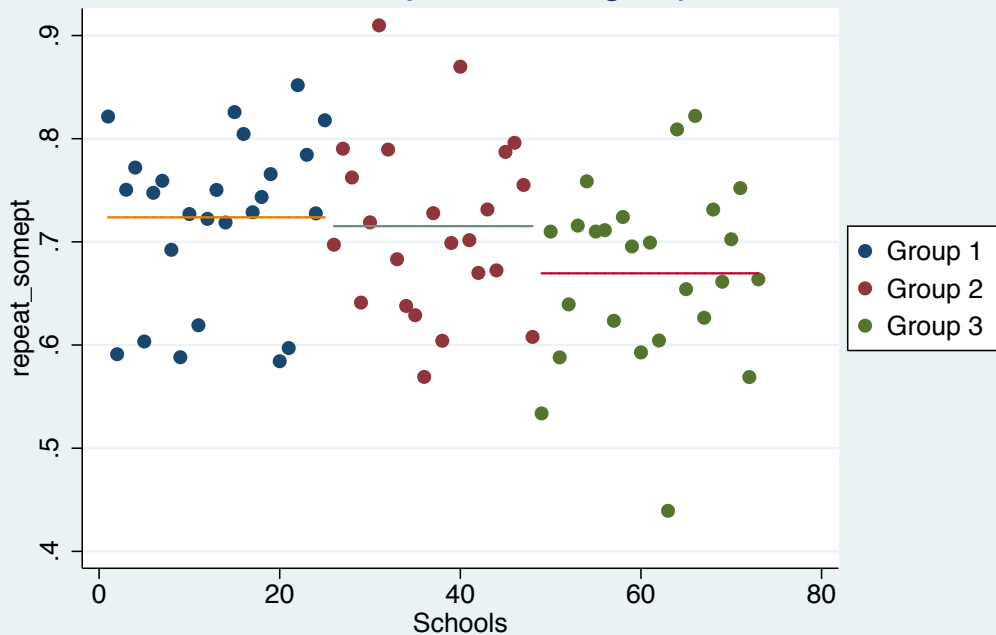

Indic for repeated a grade at some point (grades 1-12)

# Residuals by treatment group

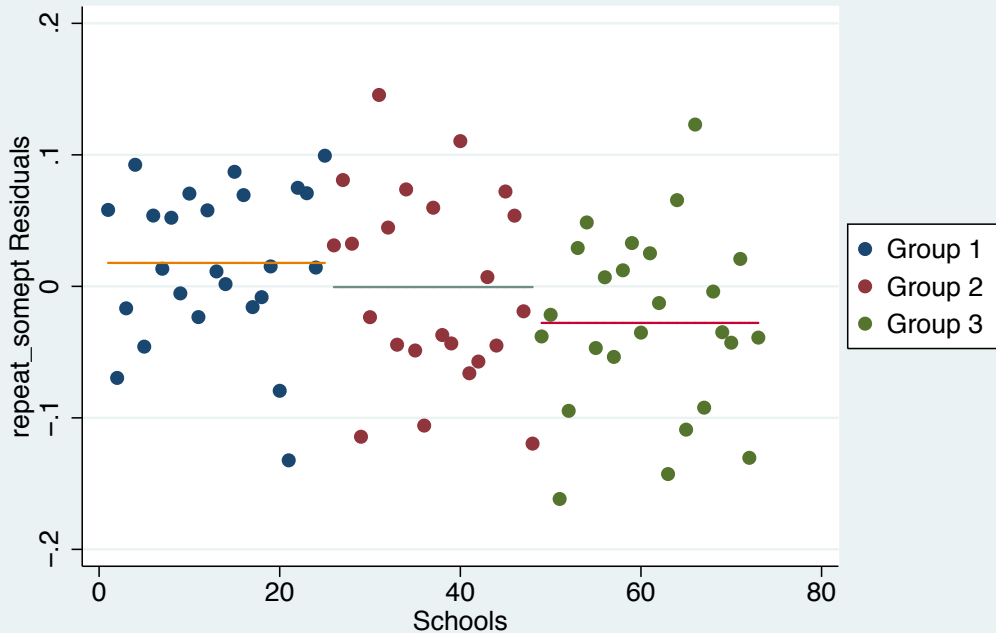

Indic for repeated a grade at some point (grades 1–12)

# Outcome by treatment group

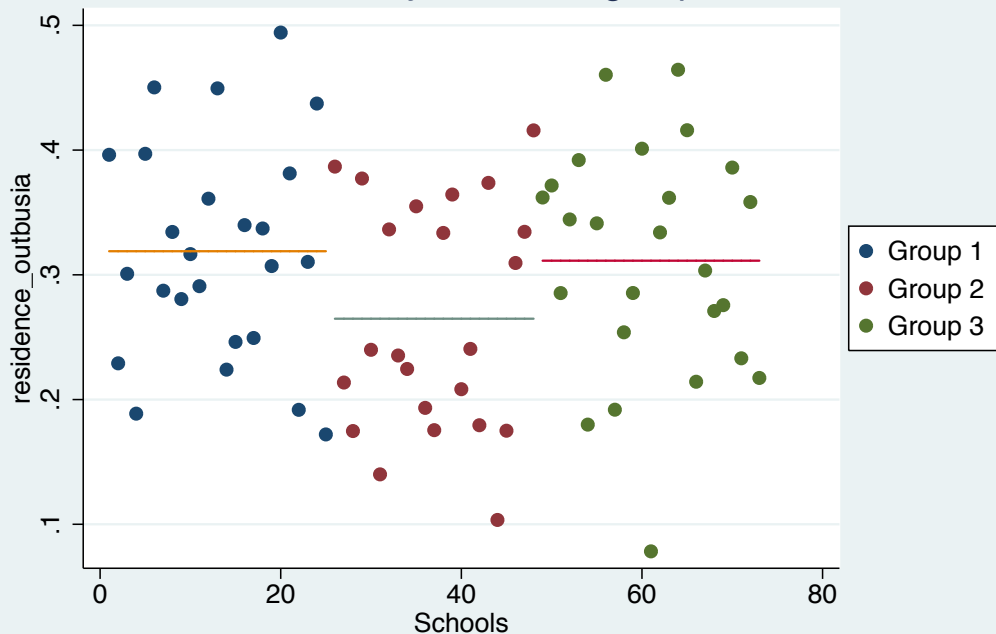

Indic for lived outside Busia/Samia/Bunyala at time of interview

# Residuals by treatment group

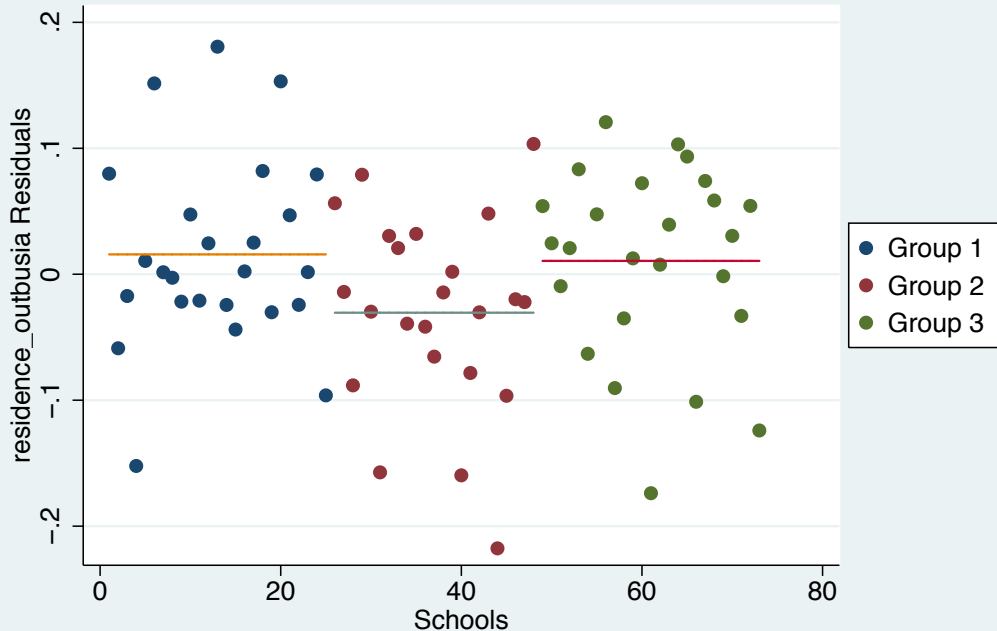

Indic for lived outside Busia/Samia/Bunyala at time of interview



# Outcome by treatment group

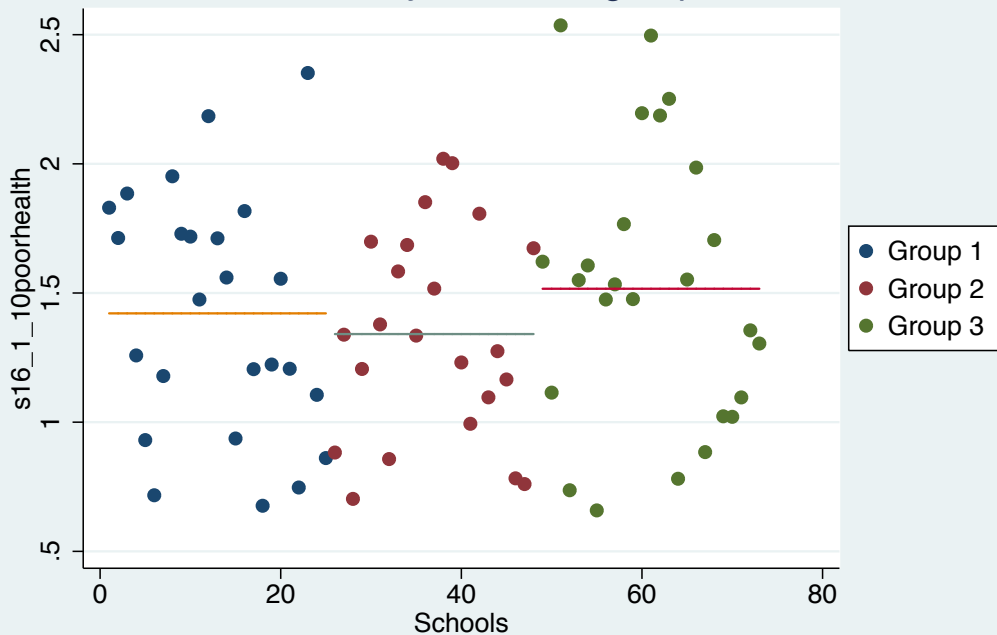

Days of school/work missed in last 4 weeks due to poor health

# Residuals by treatment group

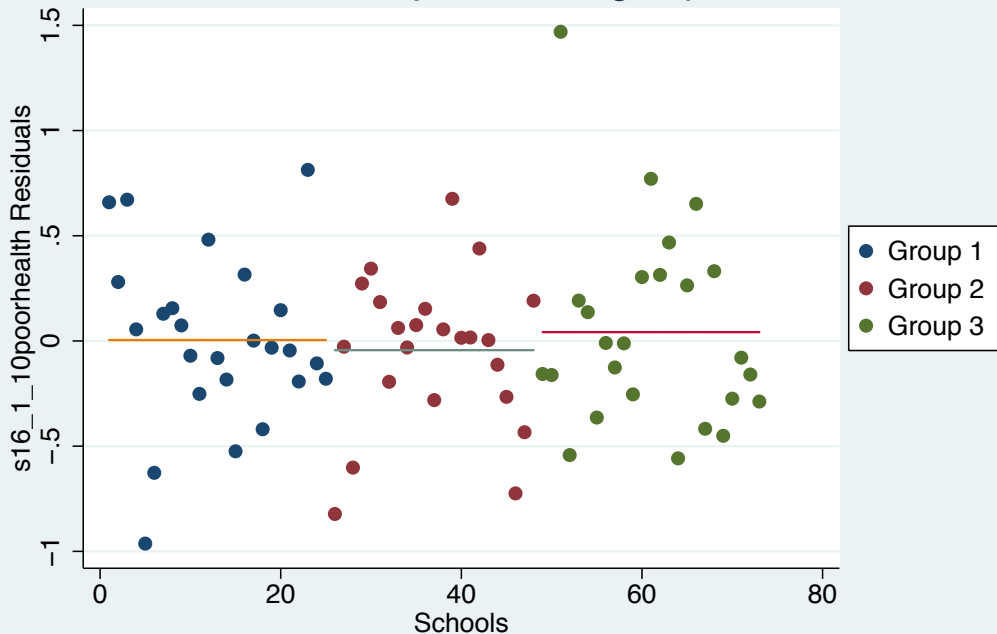

Days of school/work missed in last 4 weeks due to poor health

# Outcome by treatment group

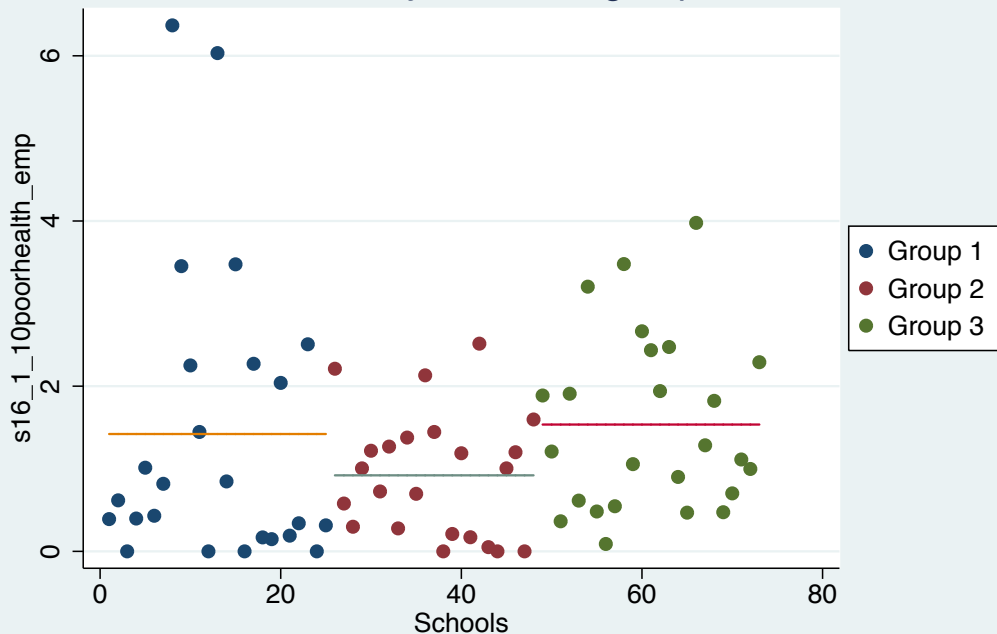

Days of school/work missed in last 4 weeks due to poor health, among those in wa

# Residuals by treatment group

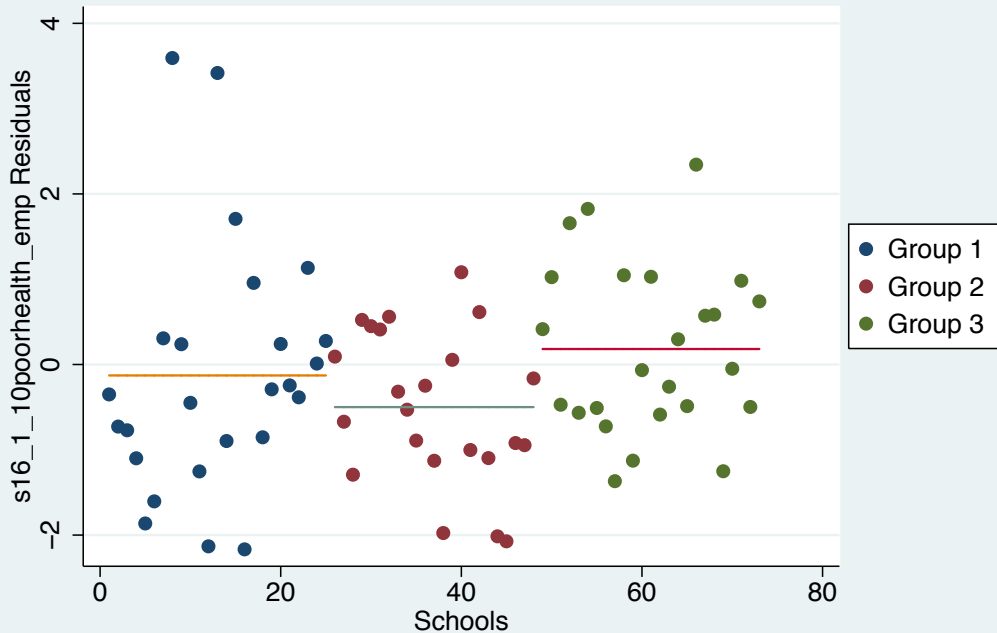

Days of school/work missed in last 4 weeks due to poor health, among those in wa

# Outcome by treatment group

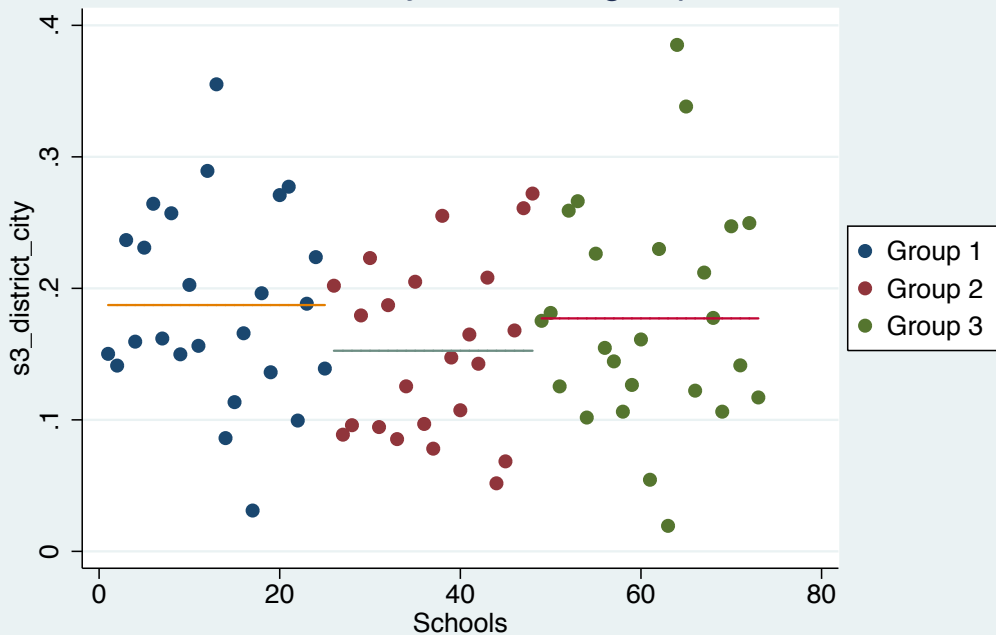

Indic for found living in a city (pop over 150,000)

# Residuals by treatment group

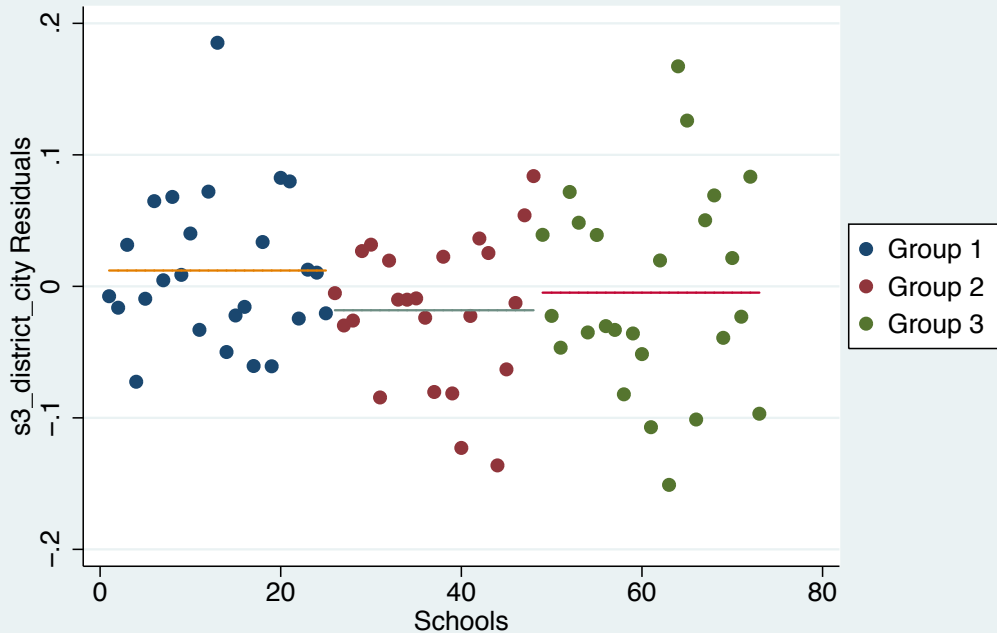

Indic for found living in a city (pop over 150,000)

# Outcome by treatment group

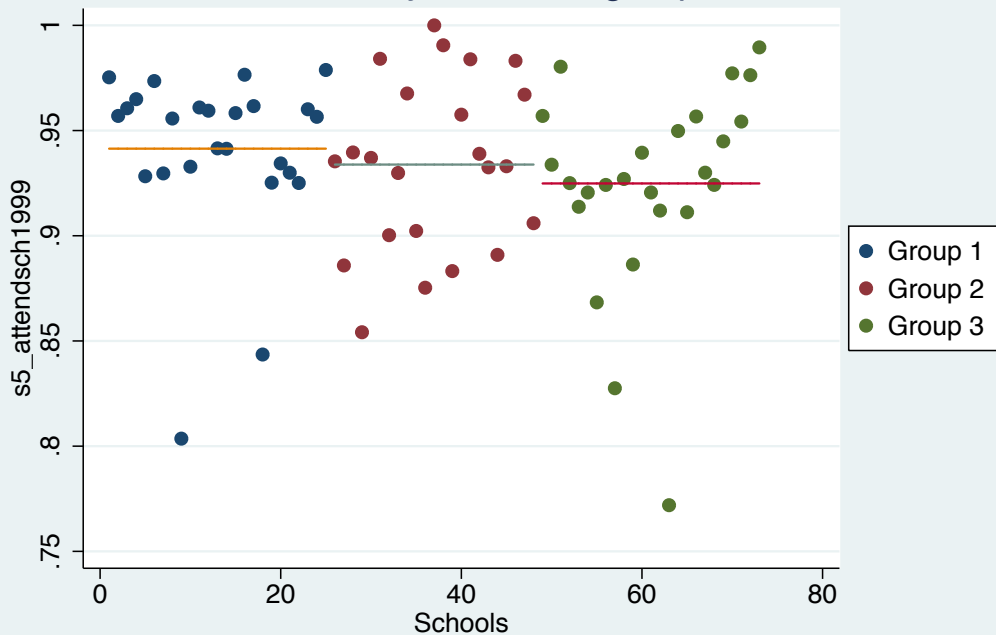

Indic for attended school in 1999

# Residuals by treatment group

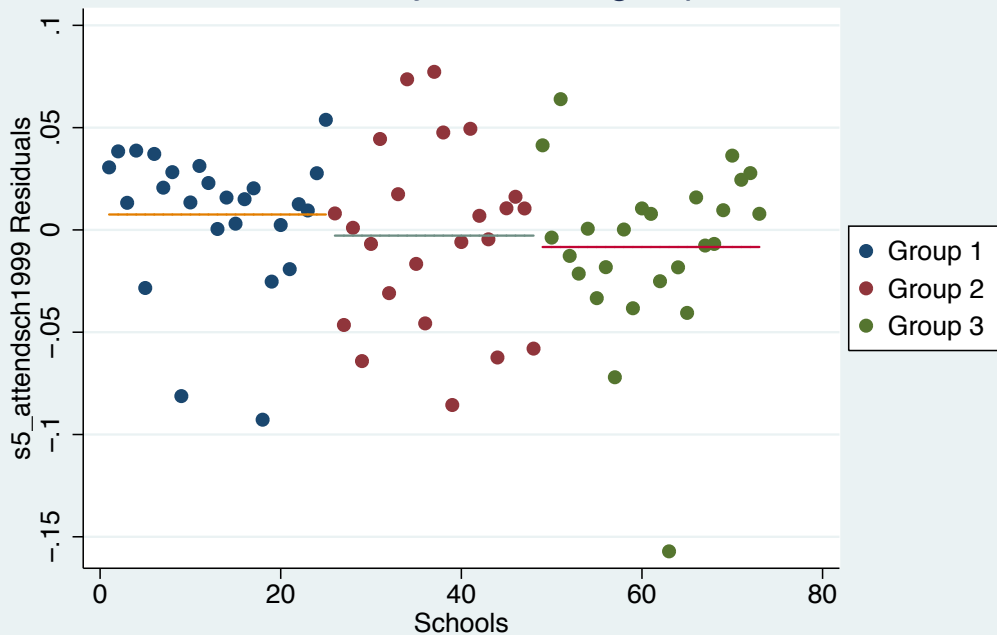



# Outcome by treatment group

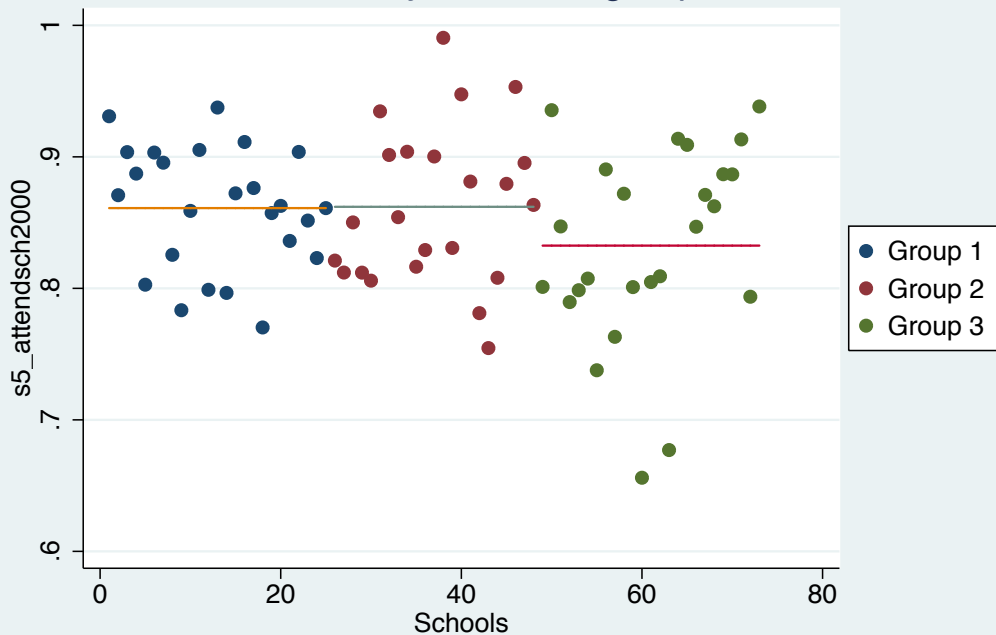

Indic for attended school in 2000

# Residuals by treatment group

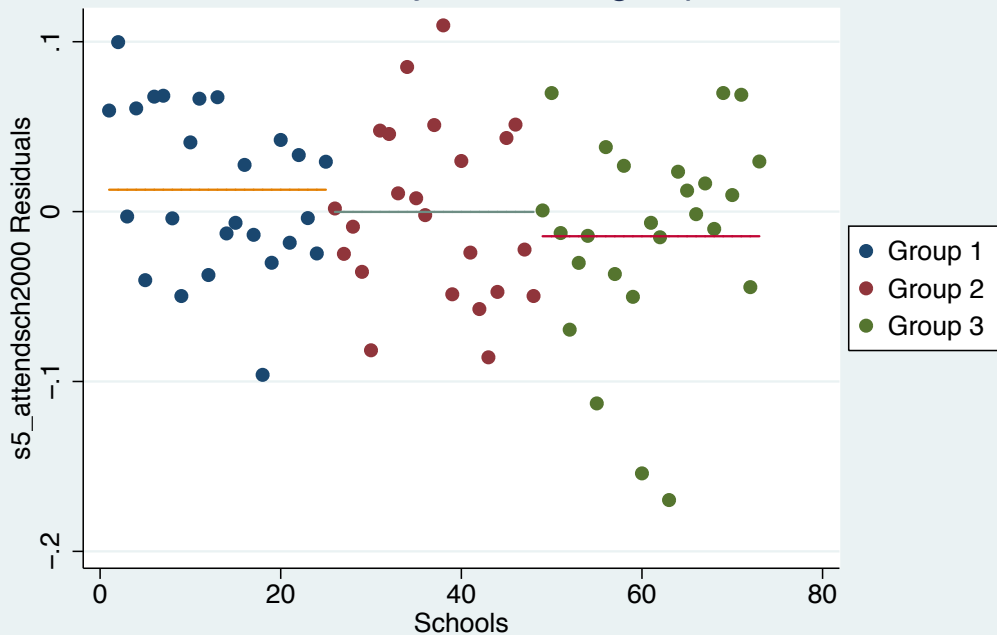

Indic for attended school in 2000

# Outcome by treatment group

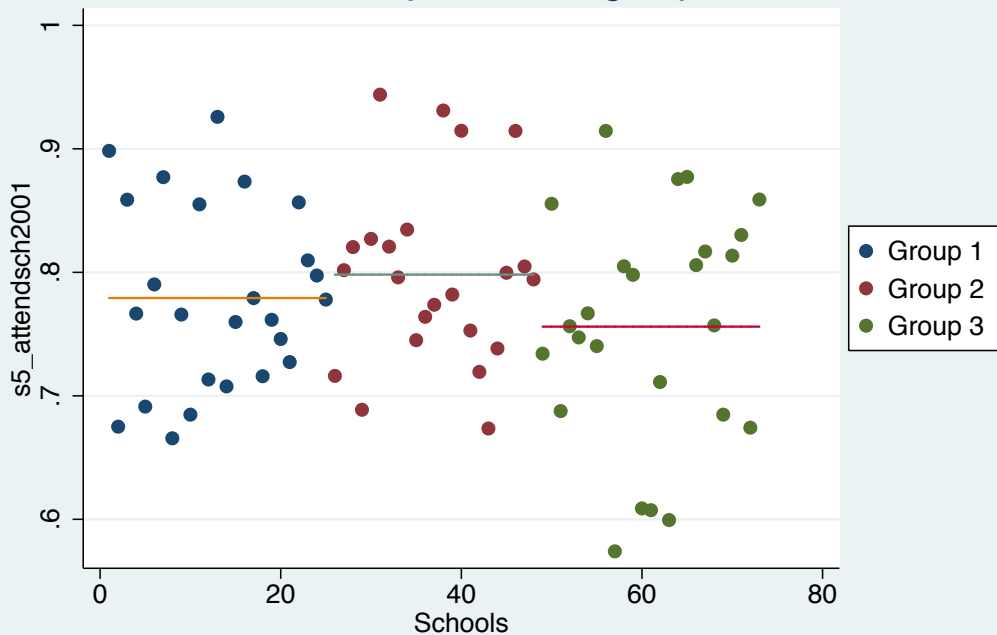

Indic for attended school in 2001

# Residuals by treatment group

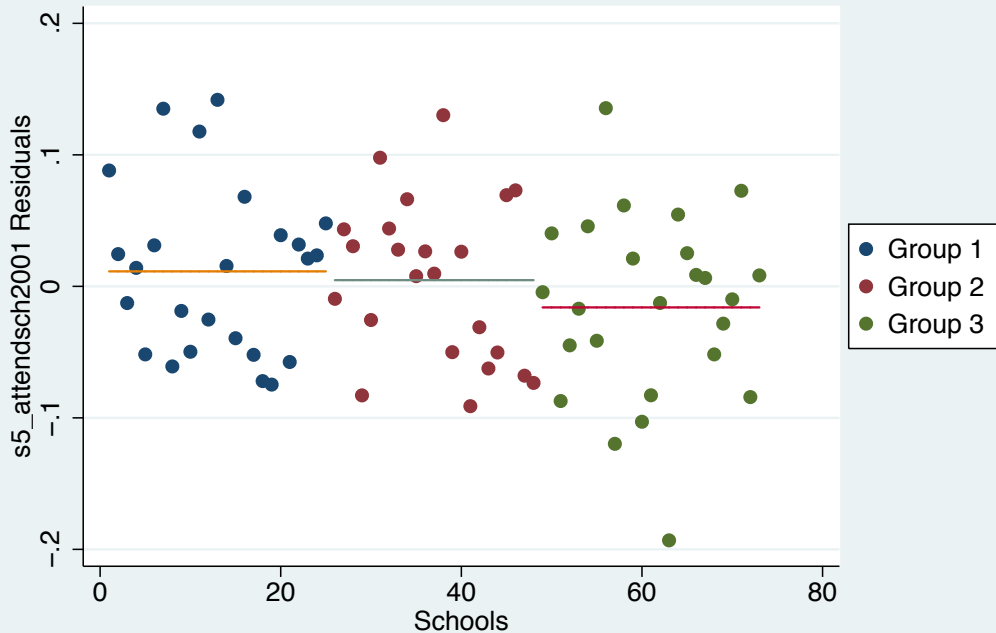

Indic for attended school in 2001

# Outcome by treatment group

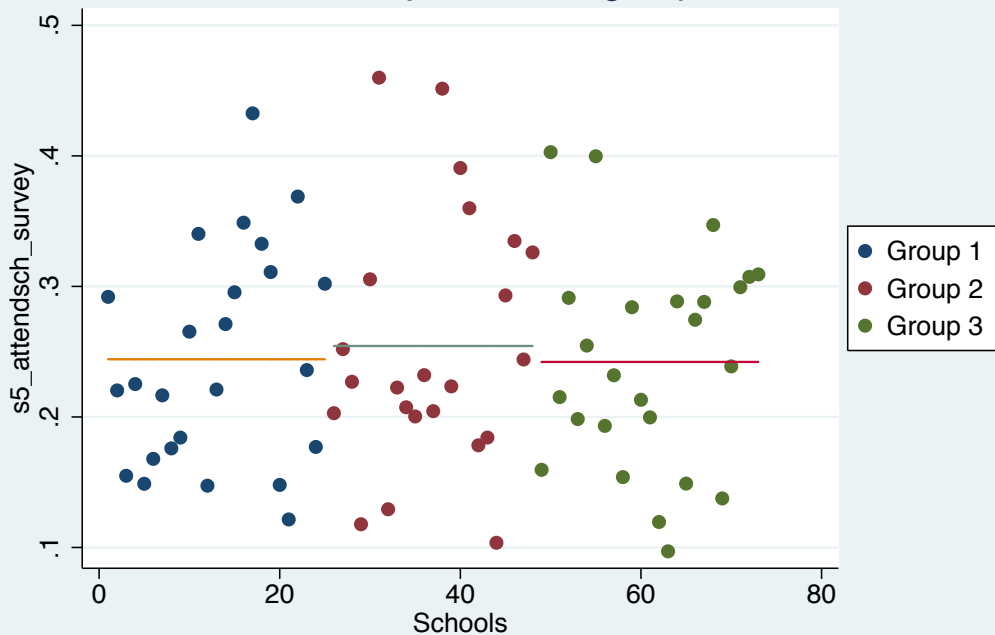

Indic for still attending school at time of survey

# Residuals by treatment group

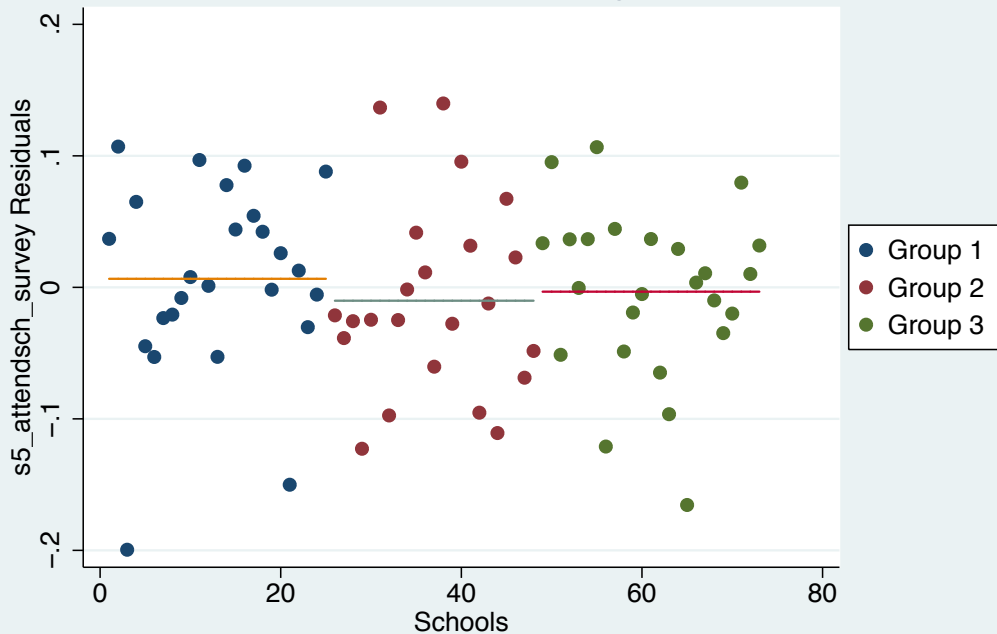

Indic for still attending school at time of survey

# Outcome by treatment group

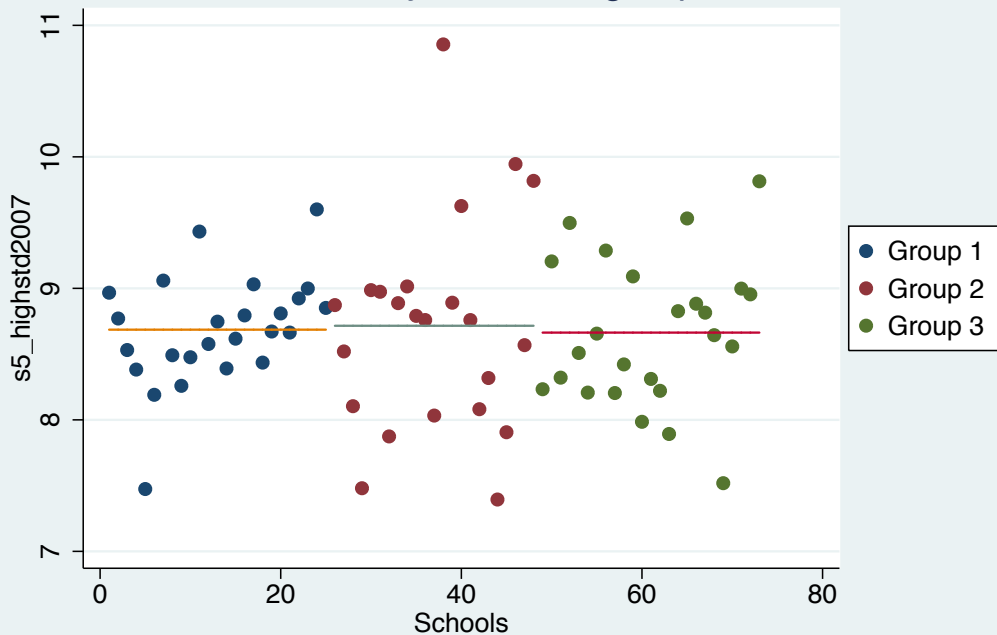

Highest level of education attained by 2007

# Residuals by treatment group

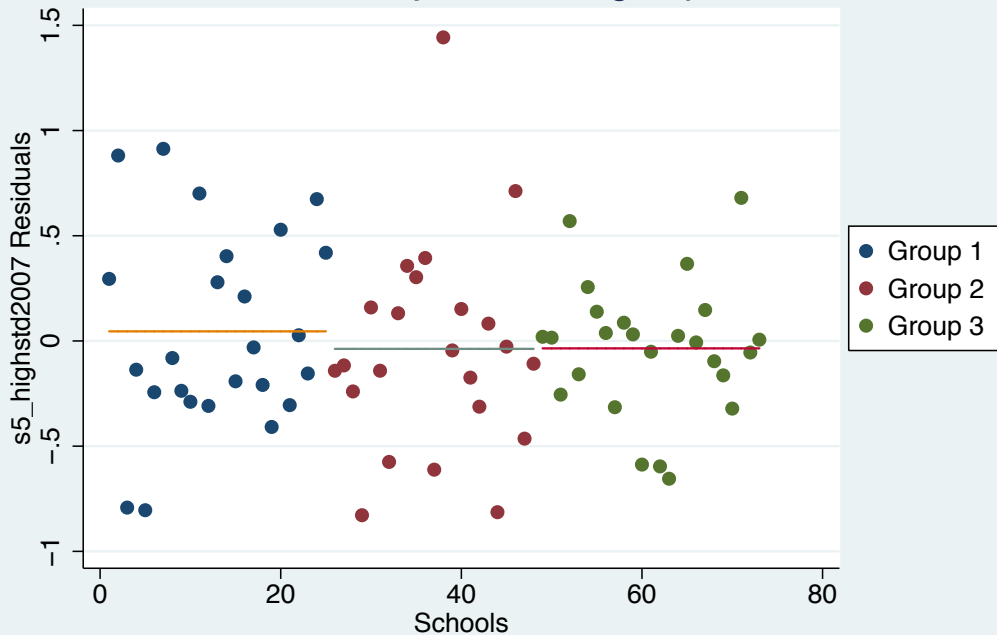

Highest level of education attained by 2007



# Outcome by treatment group

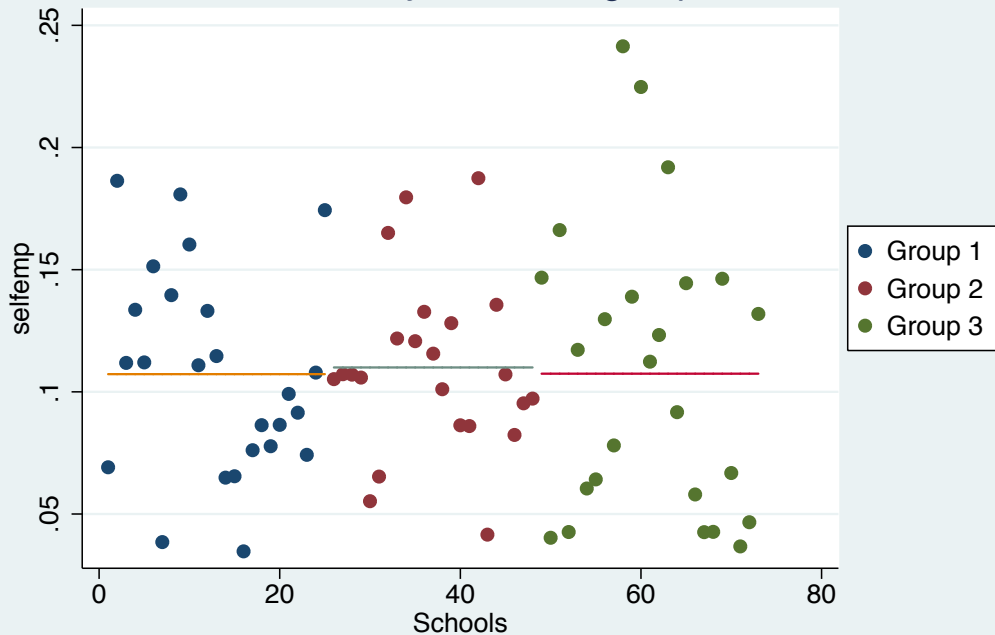

Indic for self-employed for profits>0

# Residuals by treatment group

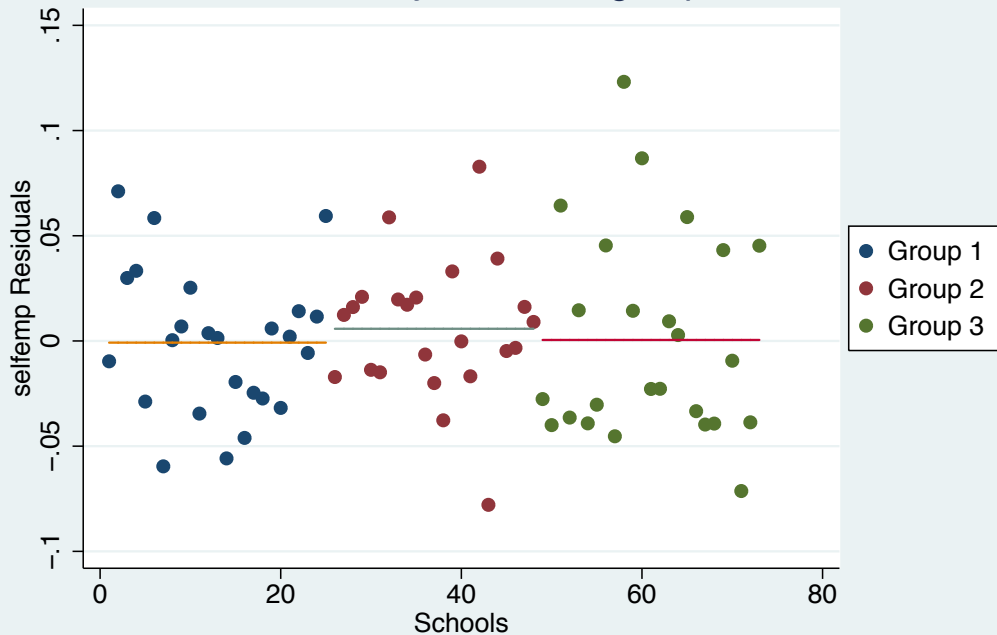

Indic for self-employed for profits>0

# Outcome by treatment group

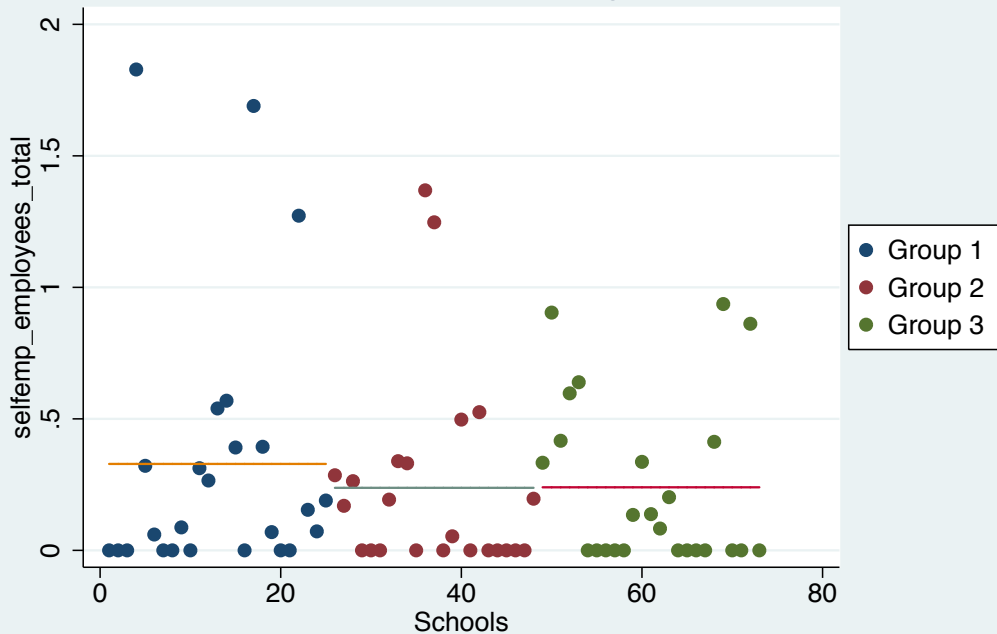

Among self-employed for profits>0, total number of employees

# Residuals by treatment group

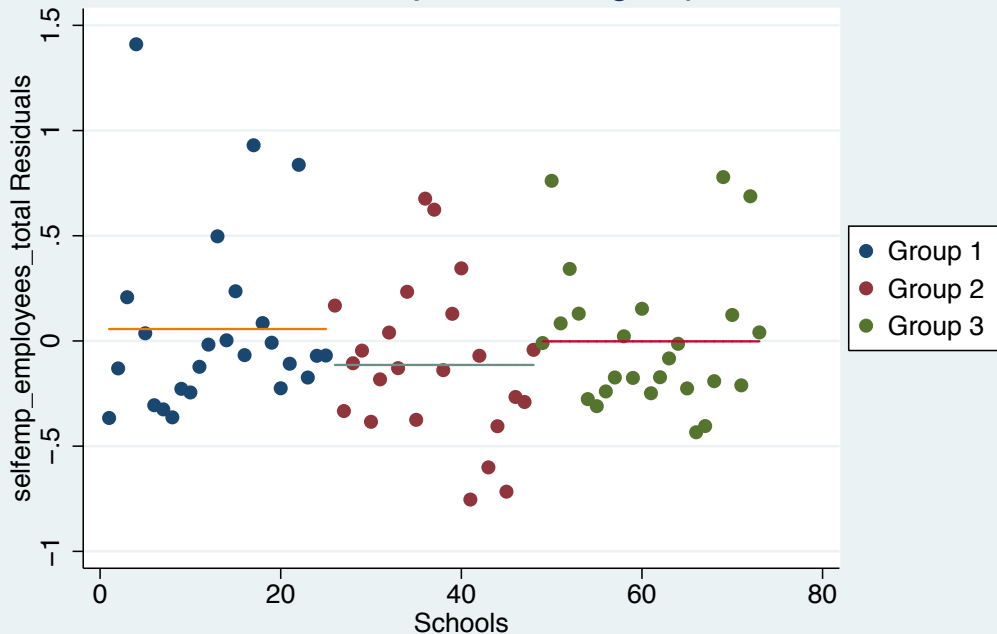

Among self-employed for profits>0, total number of employees

# Outcome by treatment group

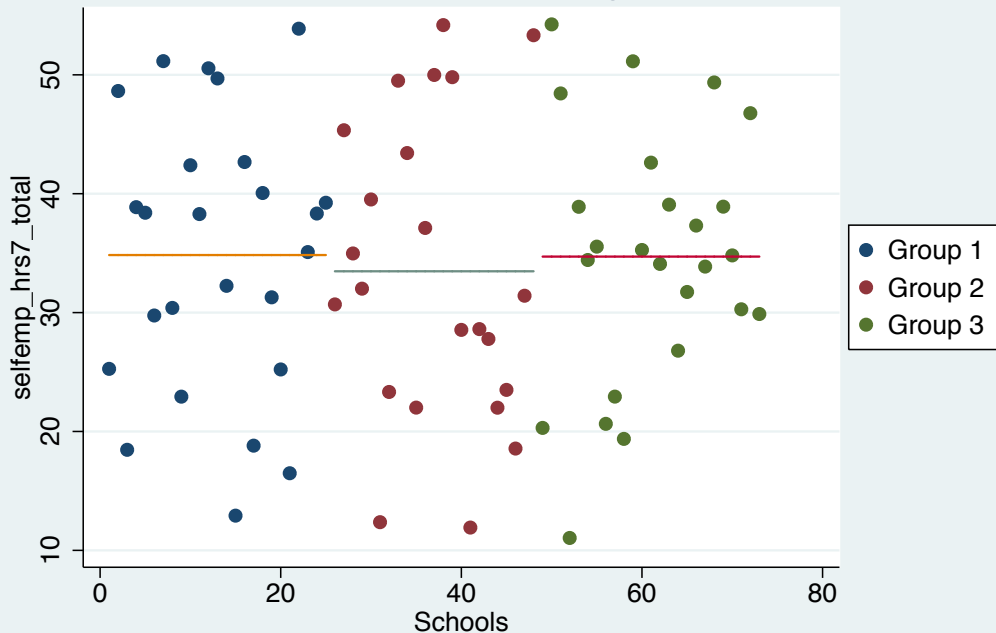

Among self-emp with profits>0, total self-emp hrs worked, last 7 days

## Residuals by treatment group

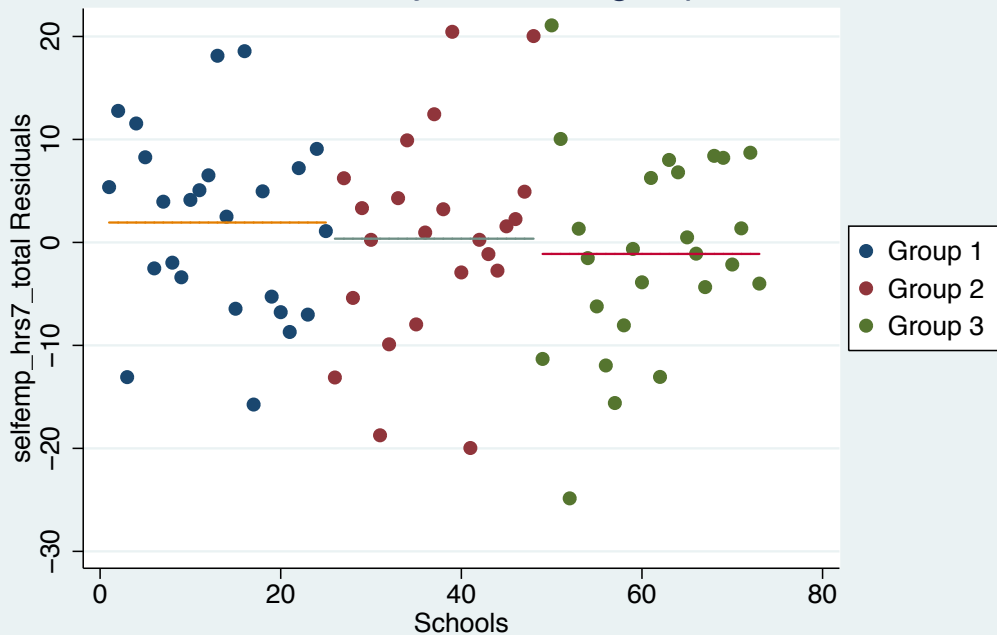

Among self-emp with profits>0, total self-emp hrs worked, last 7 days

# Outcome by treatment group

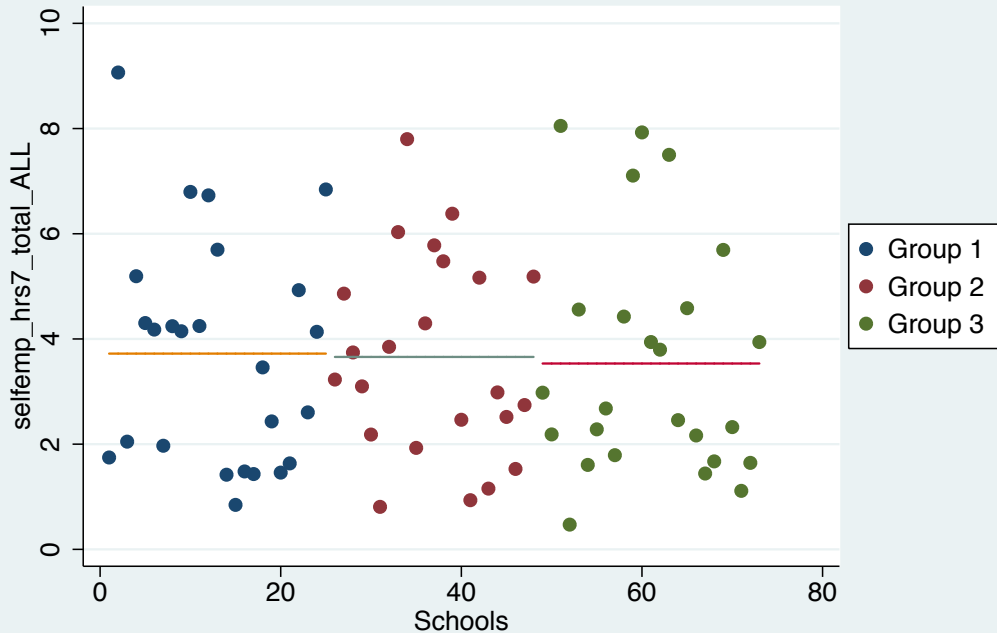

Total self-emp hrs worked, last 7 days, full sample

# Residuals by treatment group

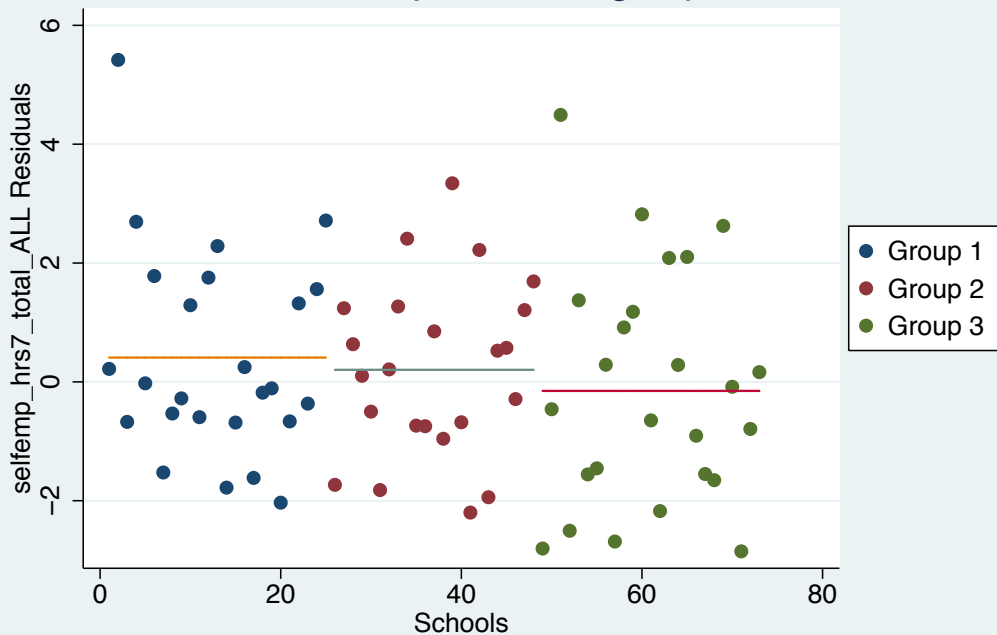

Total self-emp hrs worked, last 7 days, full sample



# Outcome by treatment group

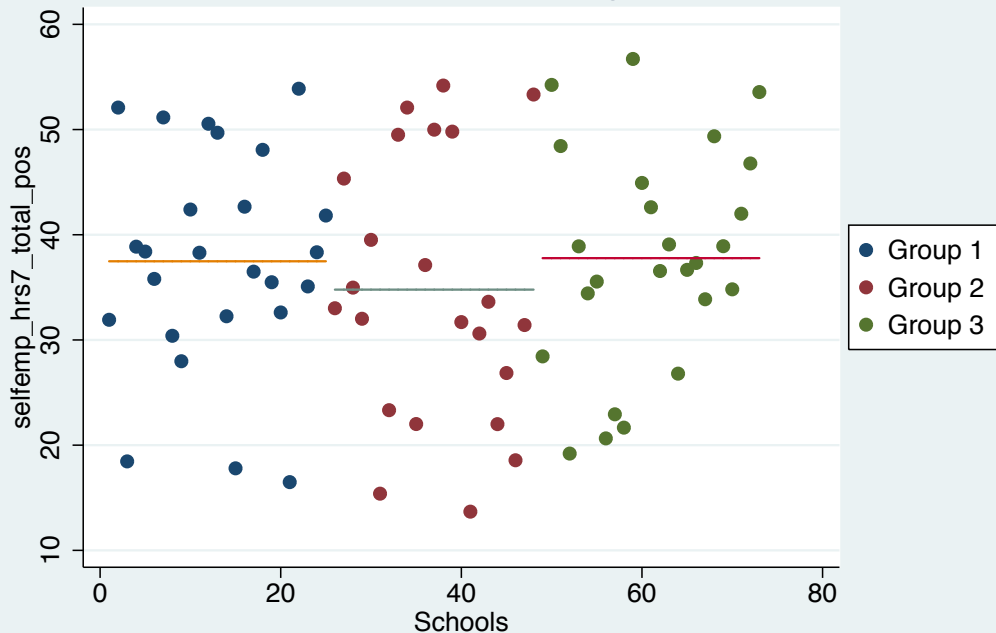

Among self-emp w/profits>0,total self-emp hrs wrkd if self-emp hrs>0,last 7 days

# Residuals by treatment group

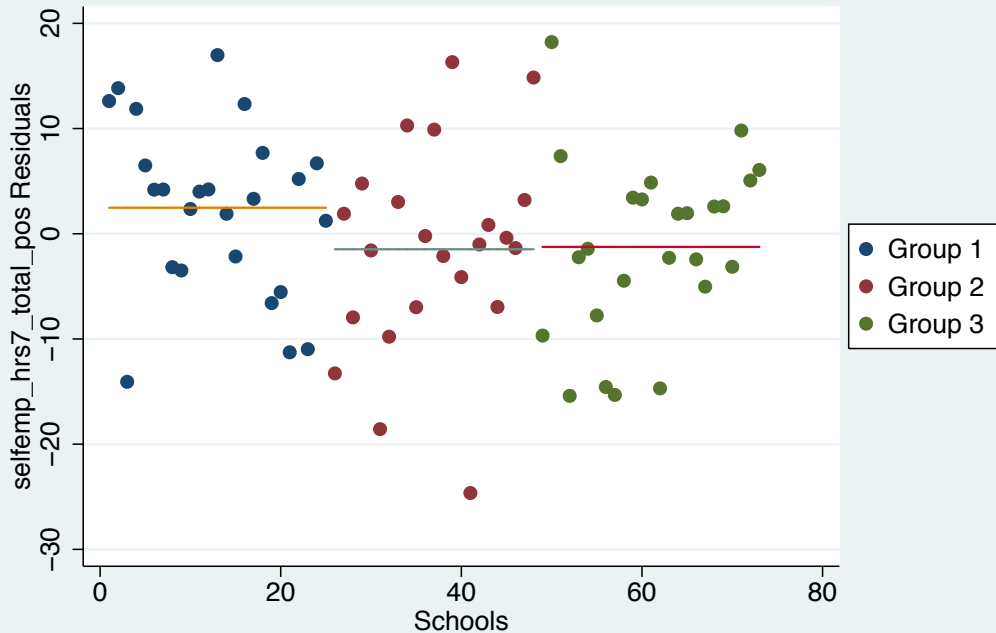

Among self-emp w/profits>0,total self-emp hrs wrkd if self-emp hrs>0,last 7 days

# Outcome by treatment group

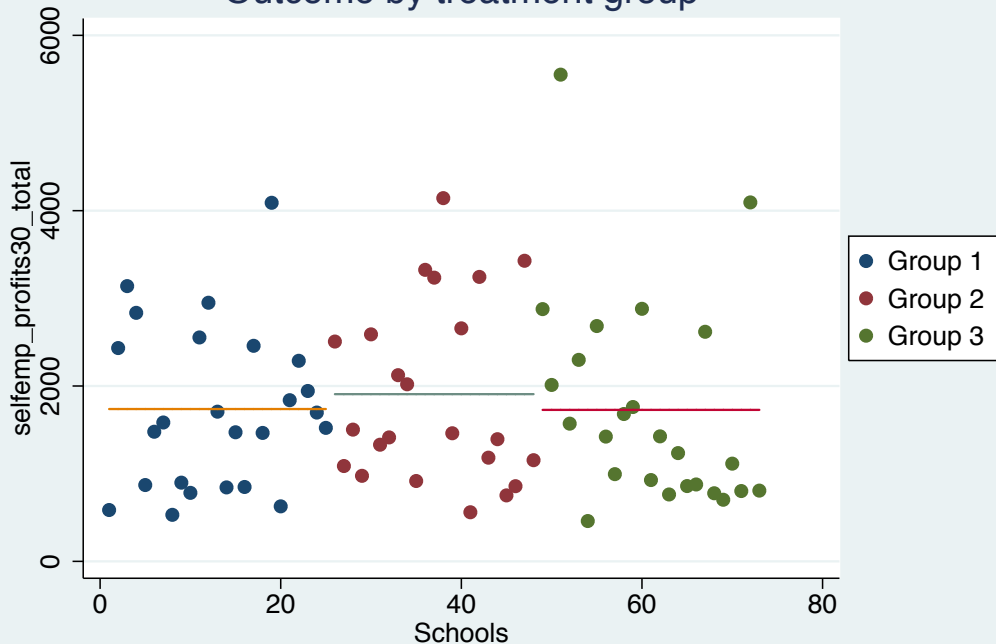

Among self-employed for profits>0, total profits from last 30 days (deflated)

# Residuals by treatment group

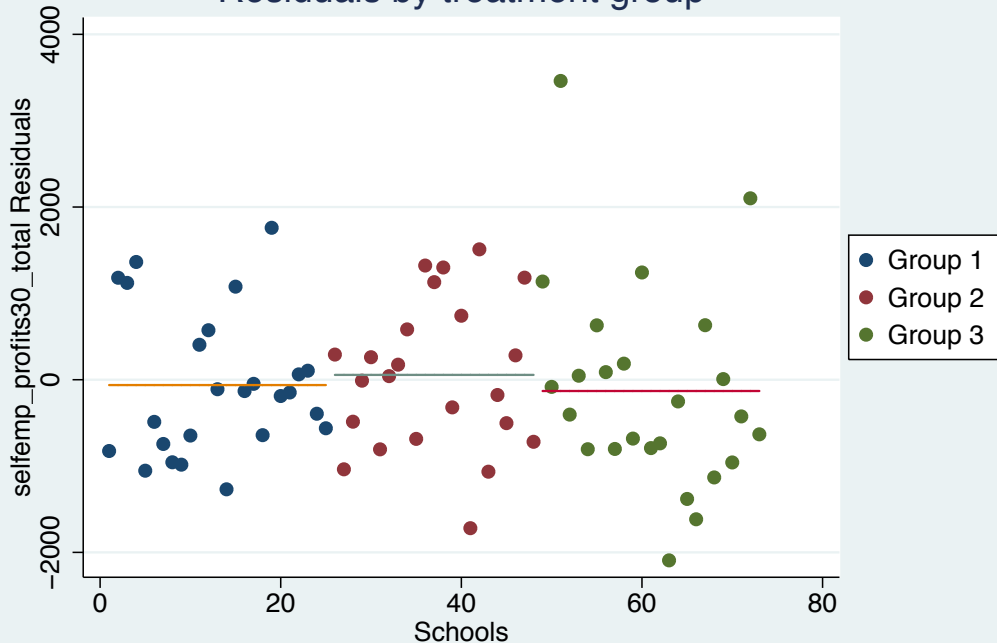

Among self-employed for profits>0, total profits from last 30 days (deflated)

# Outcome by treatment group

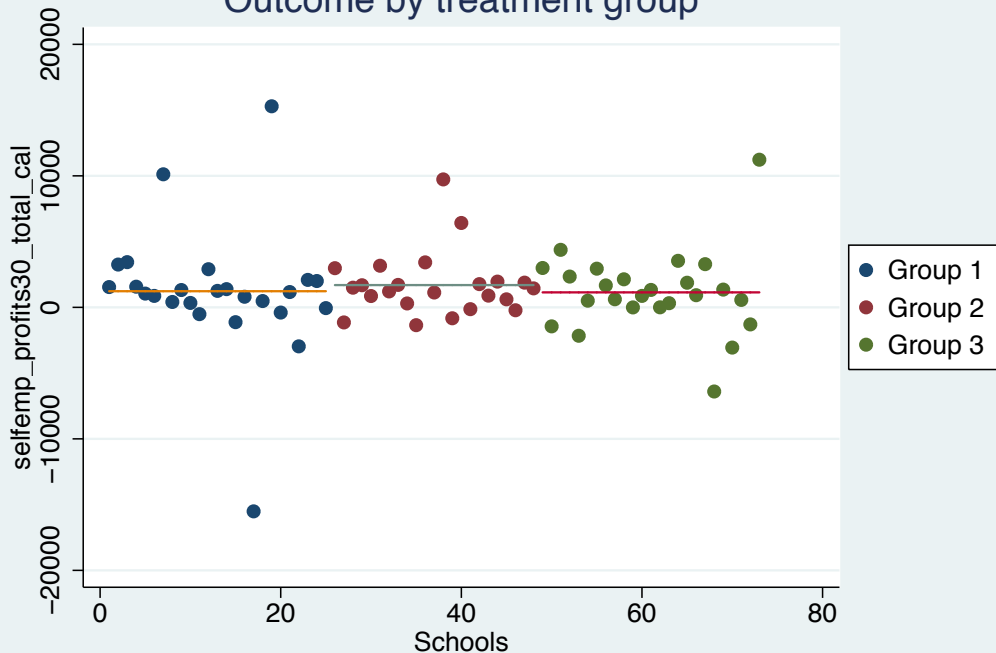

Among self-emp for >0 profits, Profits in Past Month, calculated, deflated

# Residuals by treatment group

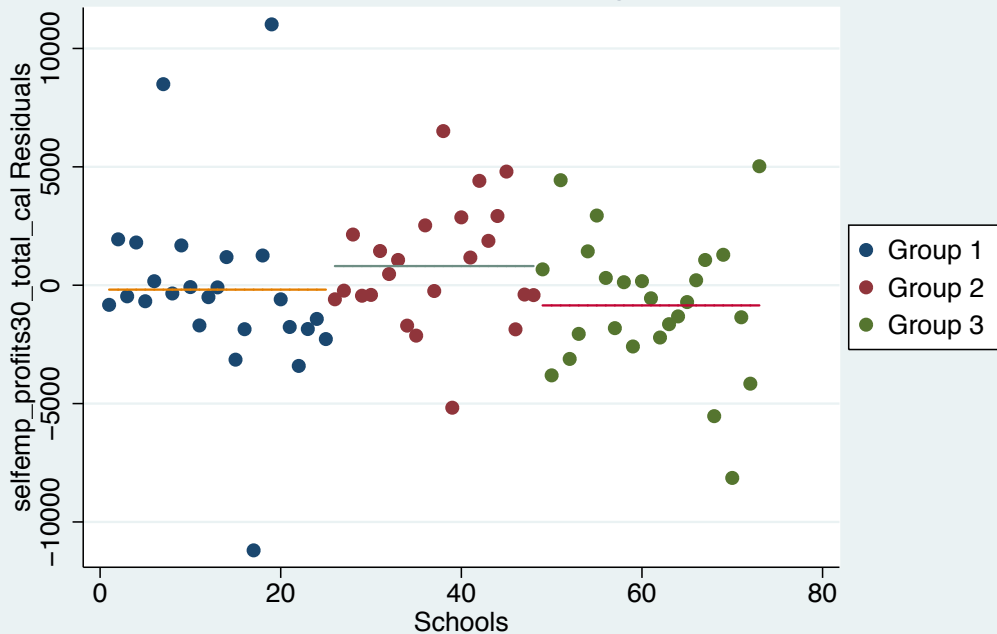

Among self-emp for >0 profits, Profits in Past Month, calculated, deflated

# Outcome by treatment group

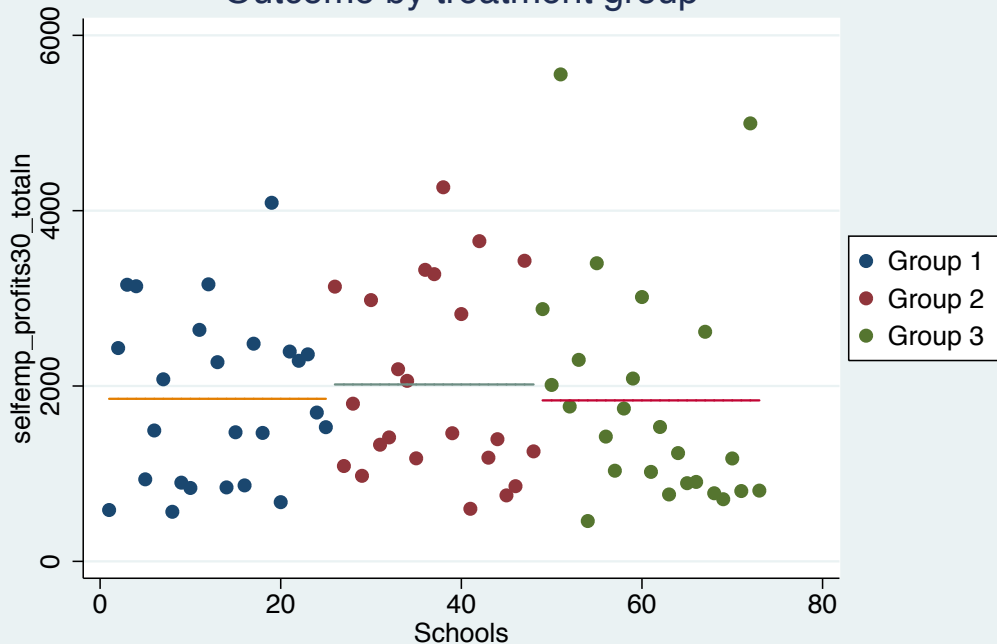

Among self-employed for profits>0, total profits from last 30 days

# Residuals by treatment group

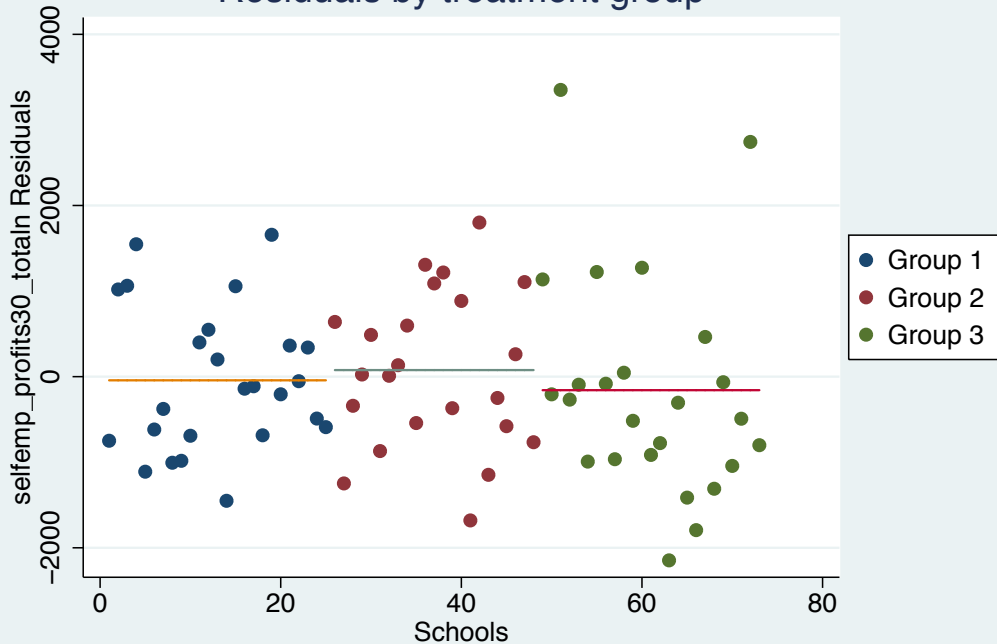

Among self-employed for profits>0, total profits from last 30 days



# Outcome by treatment group

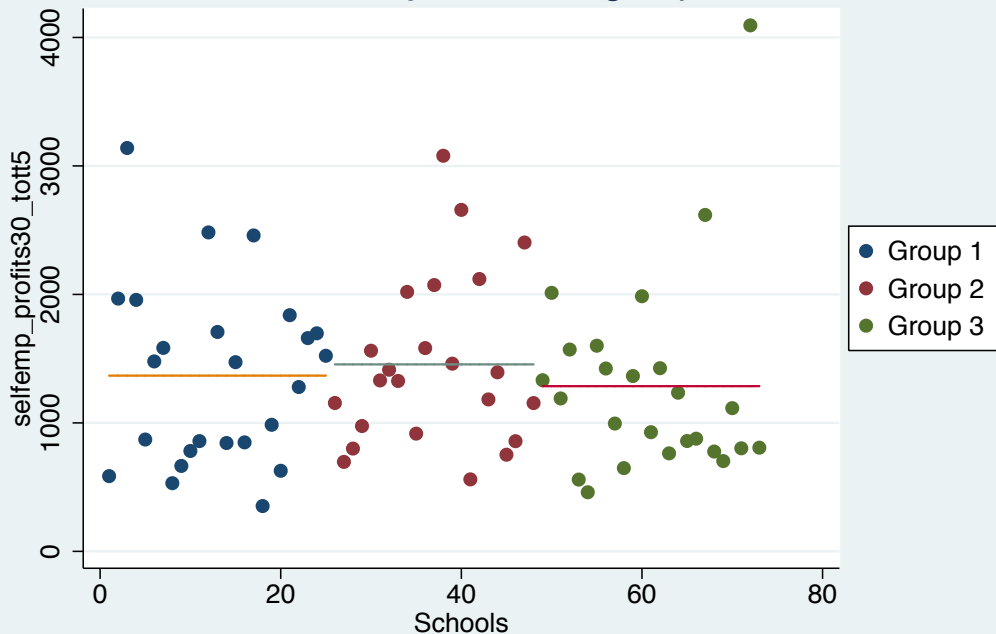

Among self-emp w/profits>0, total profits last 30 days (deflated),top 5% trimmed

# Residuals by treatment group

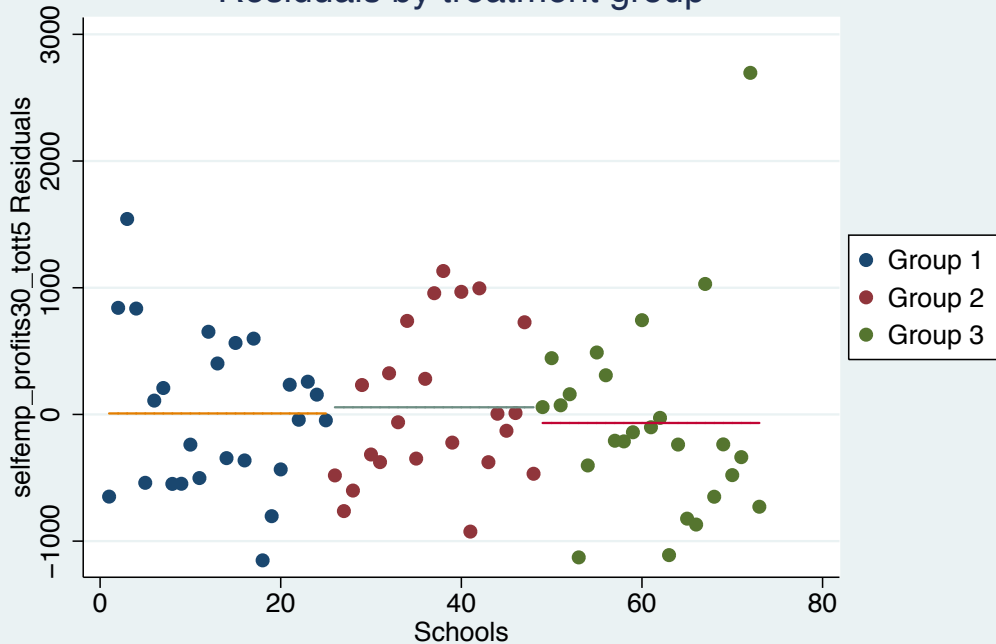

Among self-emp w/profits>0, total profits last 30 days (deflated),top 5% trimmed

# Outcome by treatment group

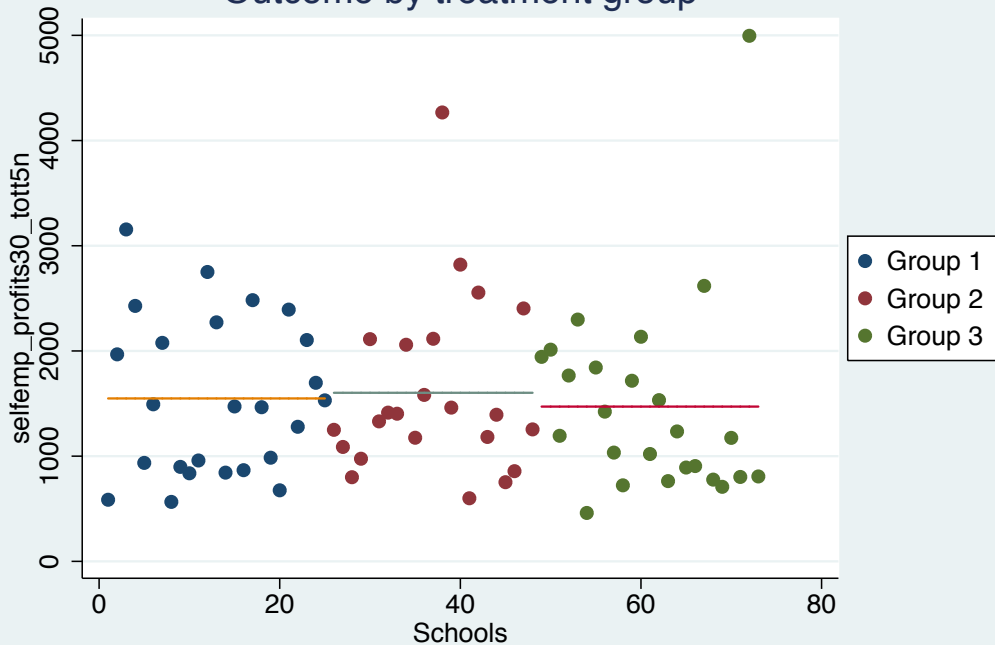

Among self-emp w/profits>0, total profits last 30 days (nominal),top 5% trimmed

# Residuals by treatment group

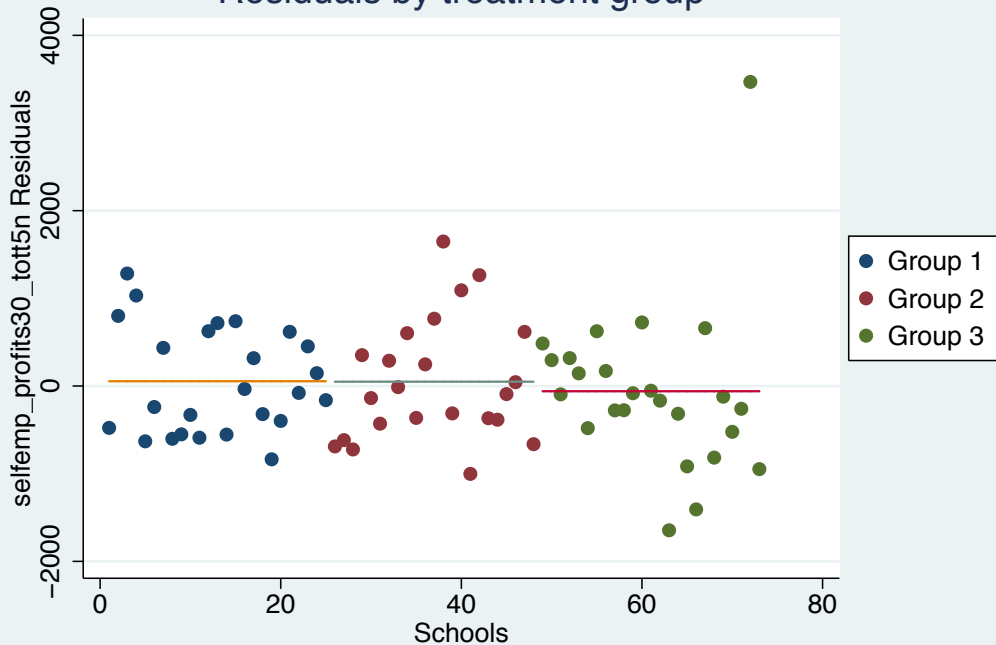

Among self-emp w/profits>0, total profits last 30 days (nominal),top 5% trimmed

# Outcome by treatment group

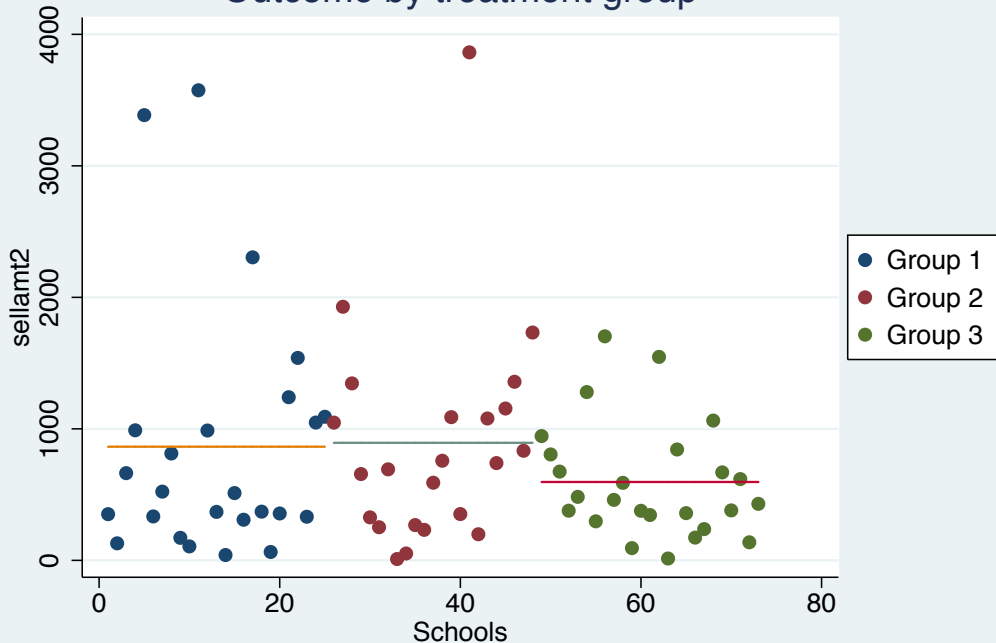

Among farming households, total sales (incl those that do not sell crops)

# Residuals by treatment group

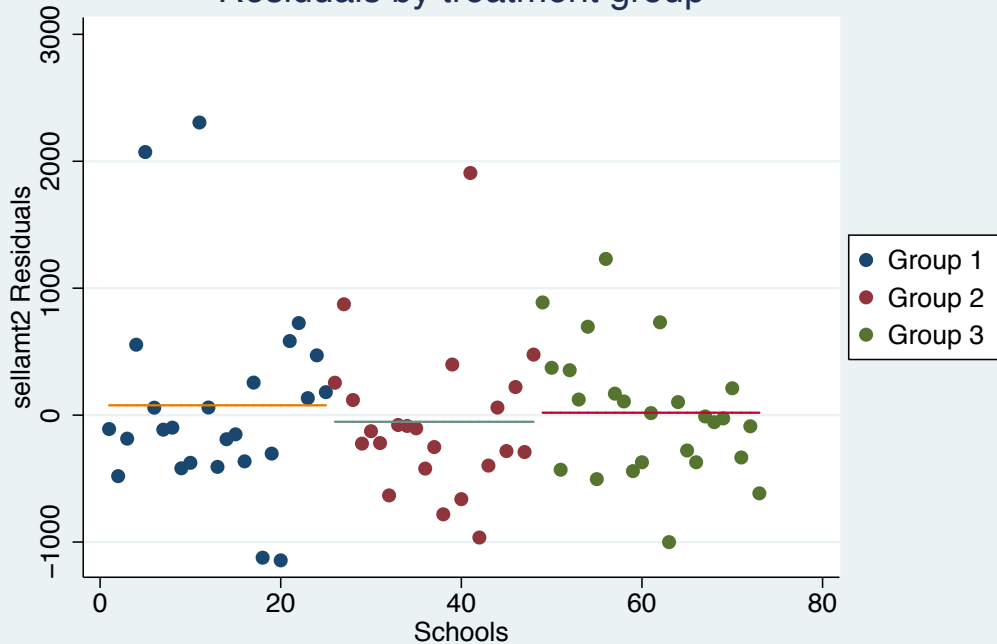

Among farming households, total sales (incl those that do not sell crops)

# Outcome by treatment group

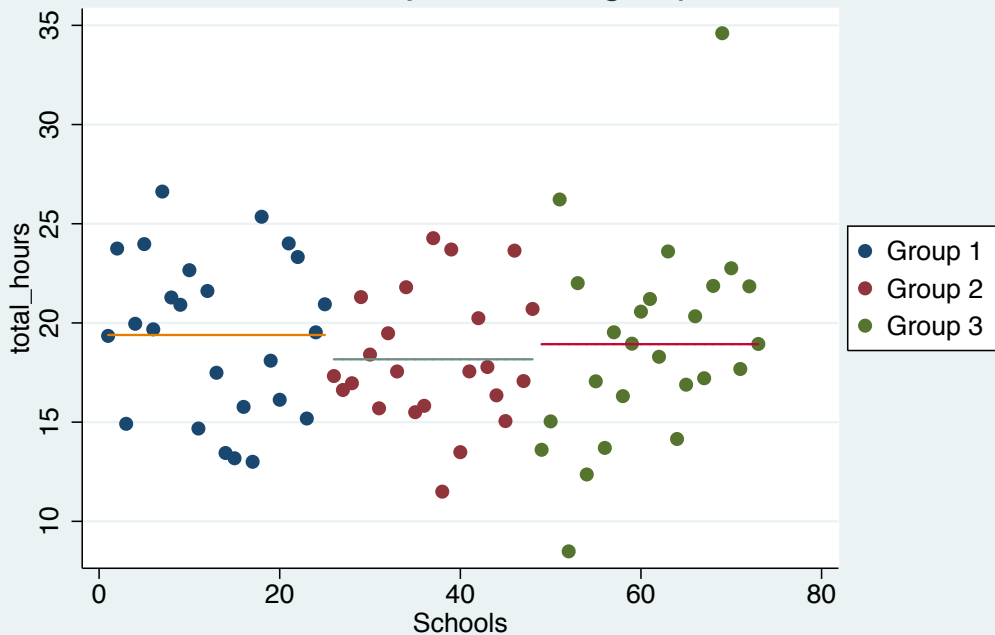

Total hours worked in wages/self-emp/agric,last 7 days

# Residuals by treatment group

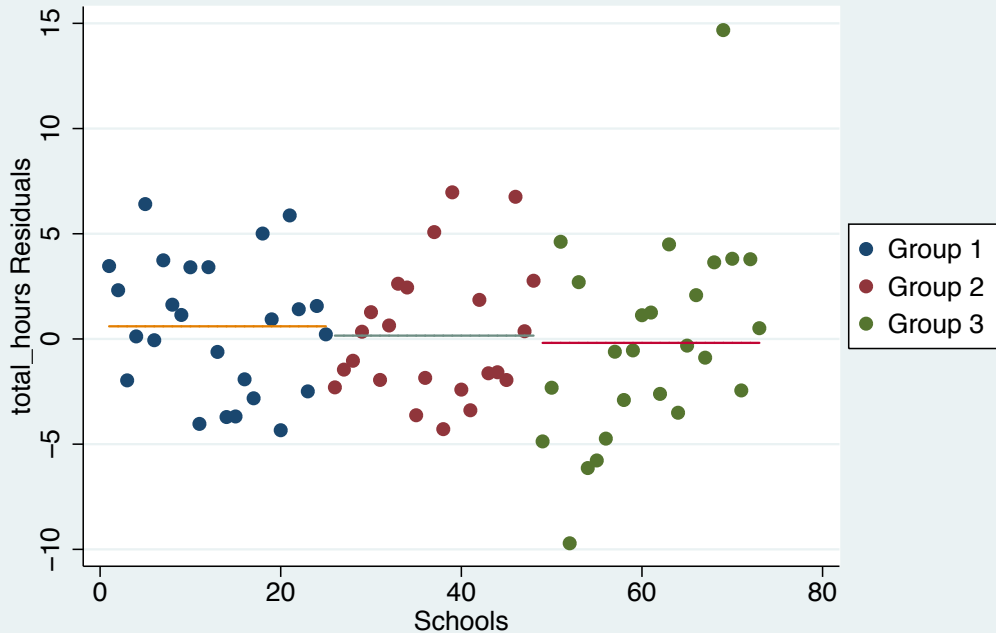

Total hours worked in wages/self-emp/agric,last 7 days



# Outcome by treatment group

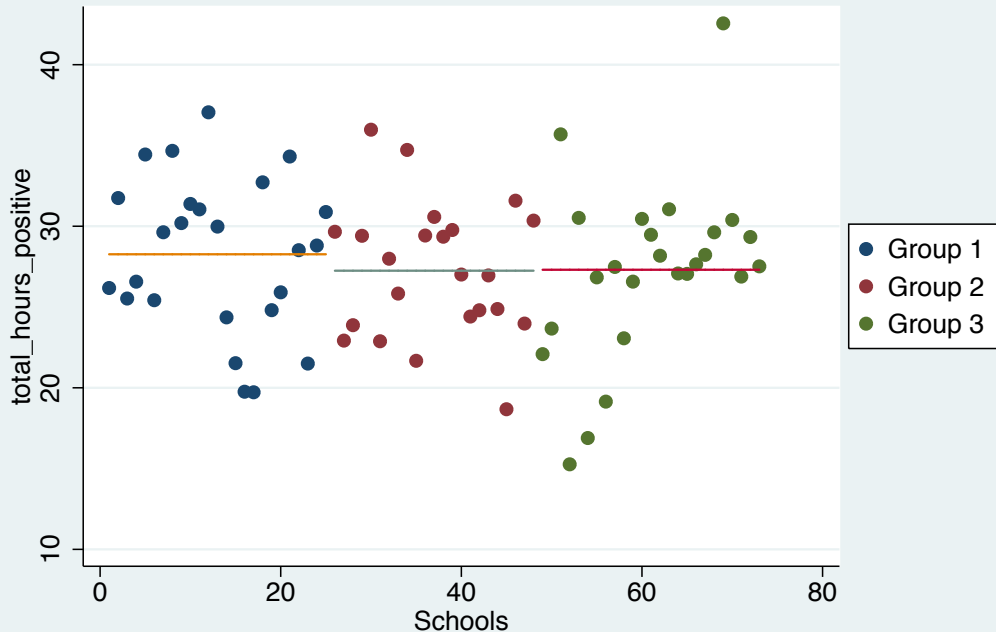

Among those with total hours >0, total Hours worked in wages/self-emp/agric

## Residuals by treatment group

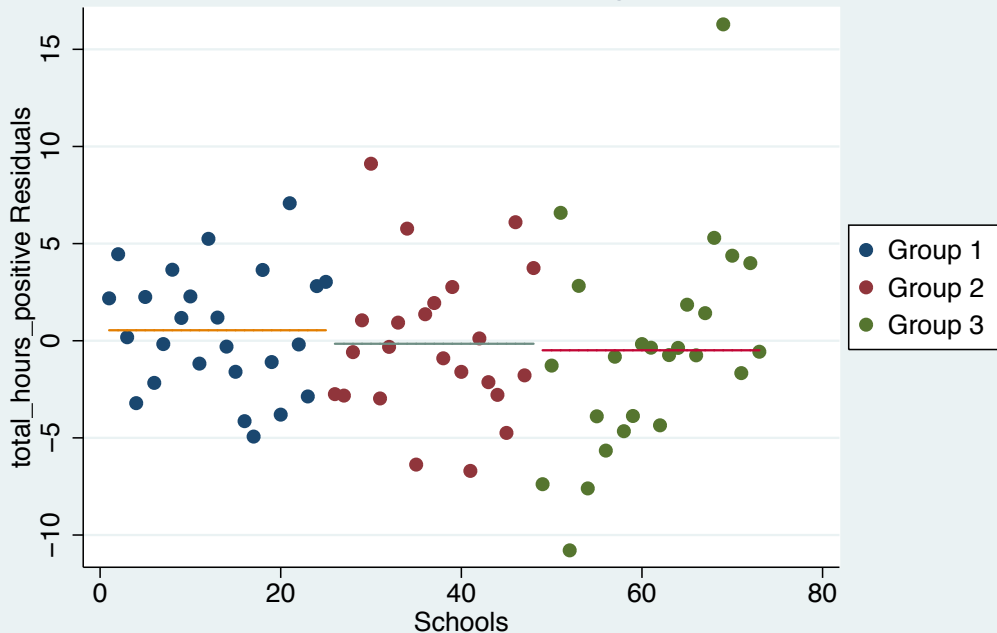

Among those with total hours >0, total Hours worked in wages/self-emp/agric

# Outcome by treatment group

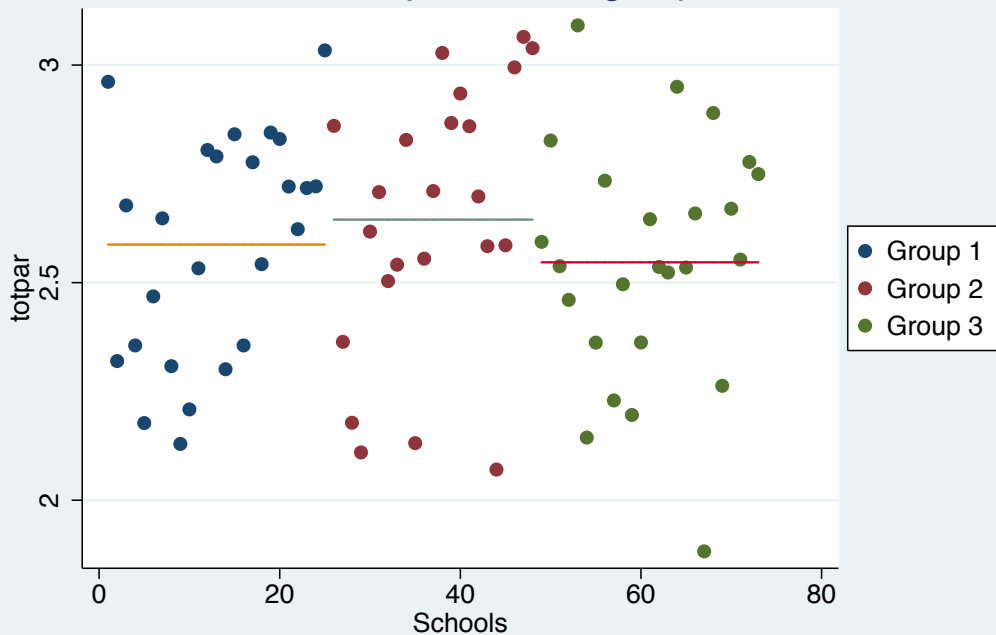

Total school participation, 1998–2001

# Residuals by treatment group

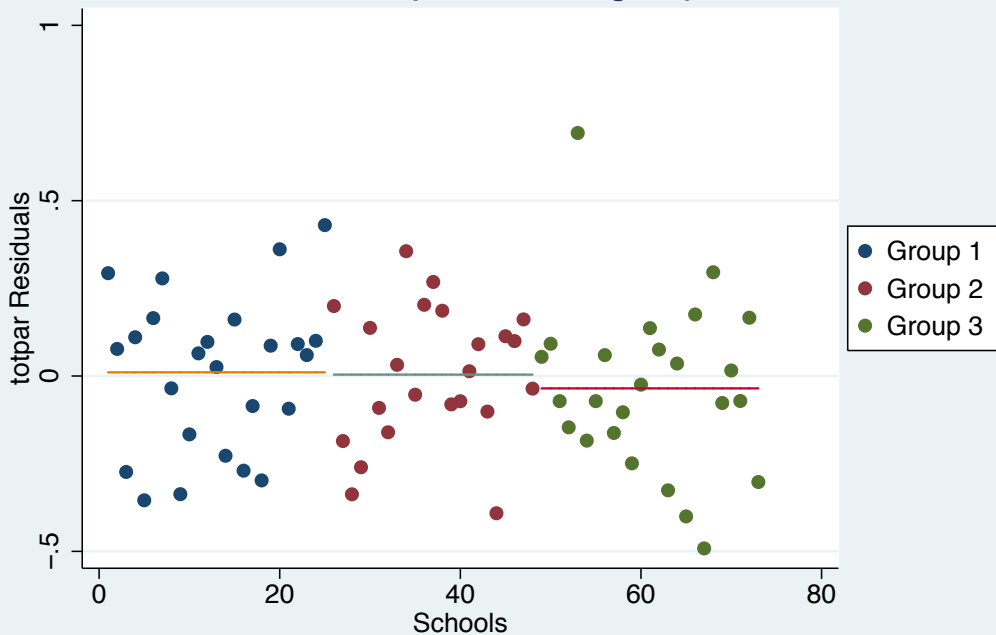

Total school participation, 1998–2001

# Outcome by treatment group

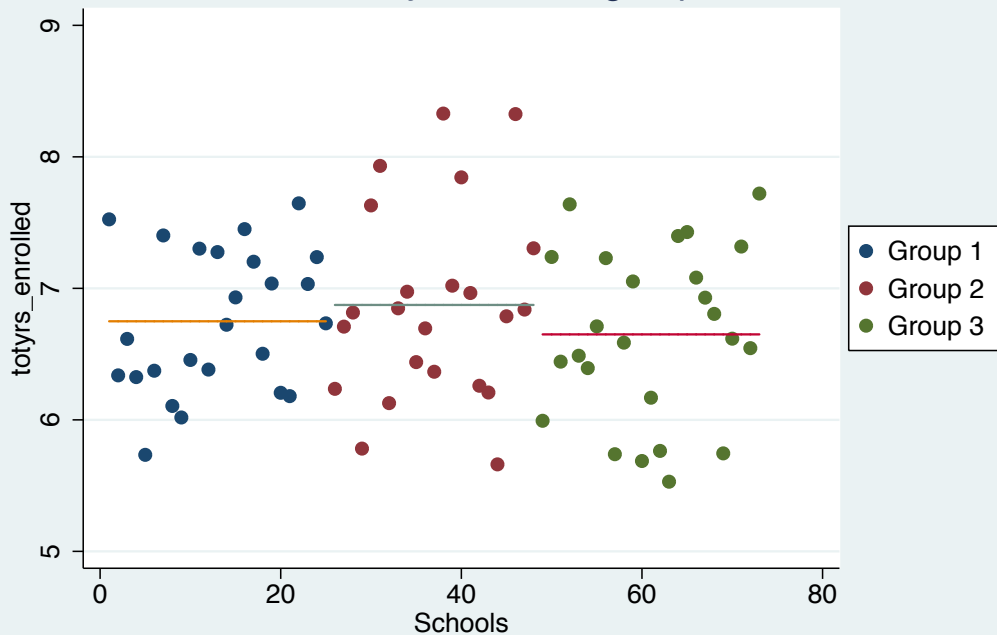

Total years enrolled in school, 1998–2007

# Residuals by treatment group

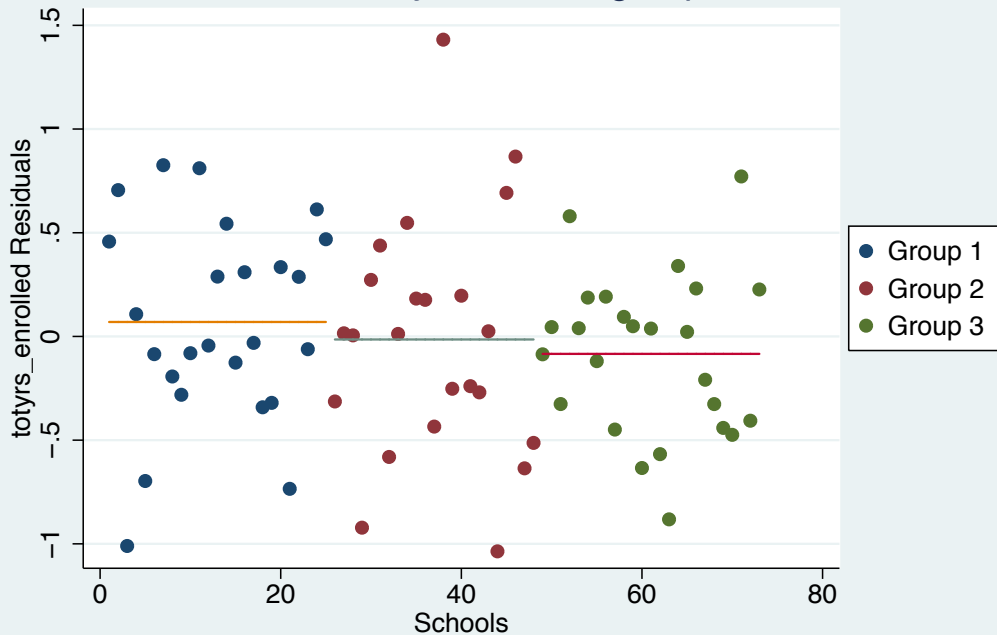

Total years enrolled in school, 1998–2007

# Outcome by treatment group

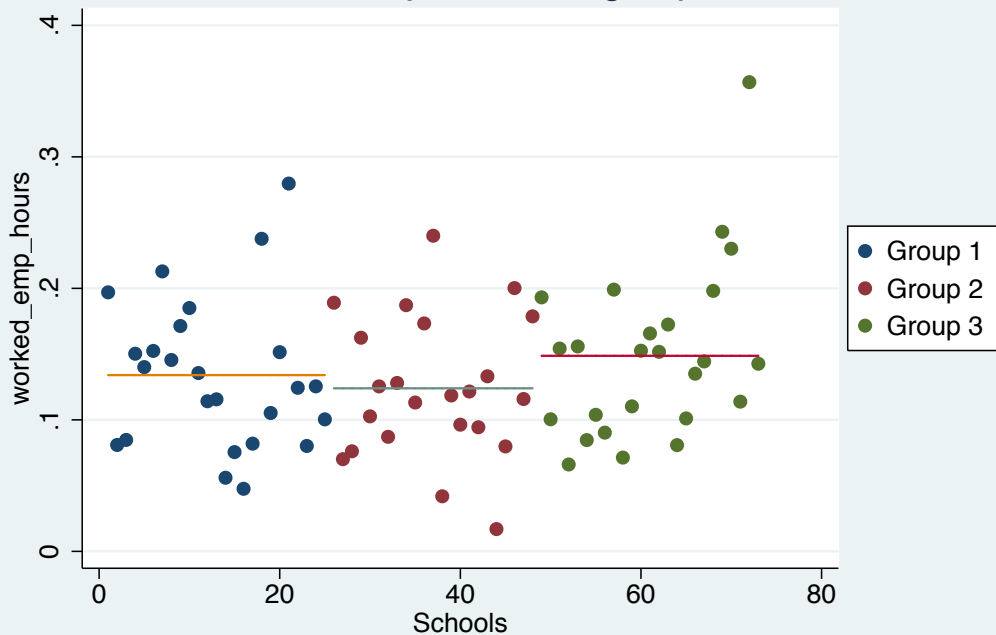

Indic for worked hours for wage emp

# Residuals by treatment group

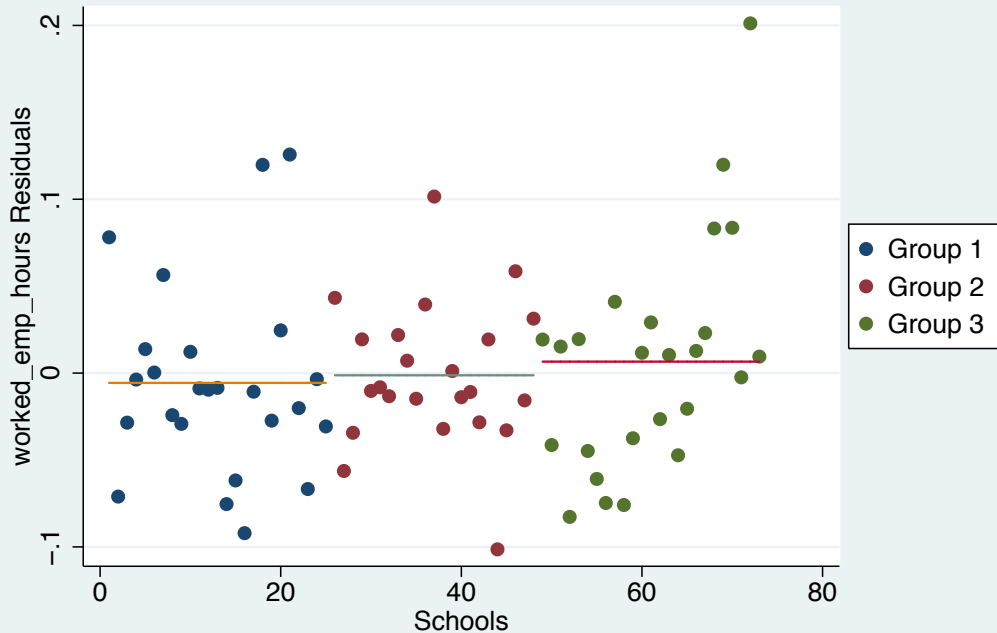

Indic for worked hours for wage emp



# Outcome by treatment group

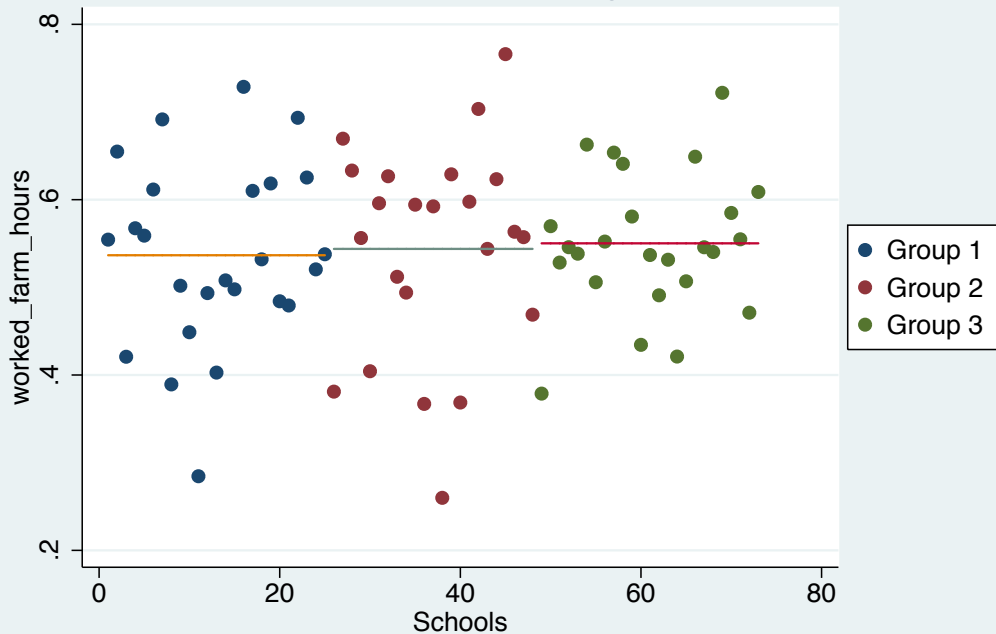

Indic for worked agric hours

# Residuals by treatment group

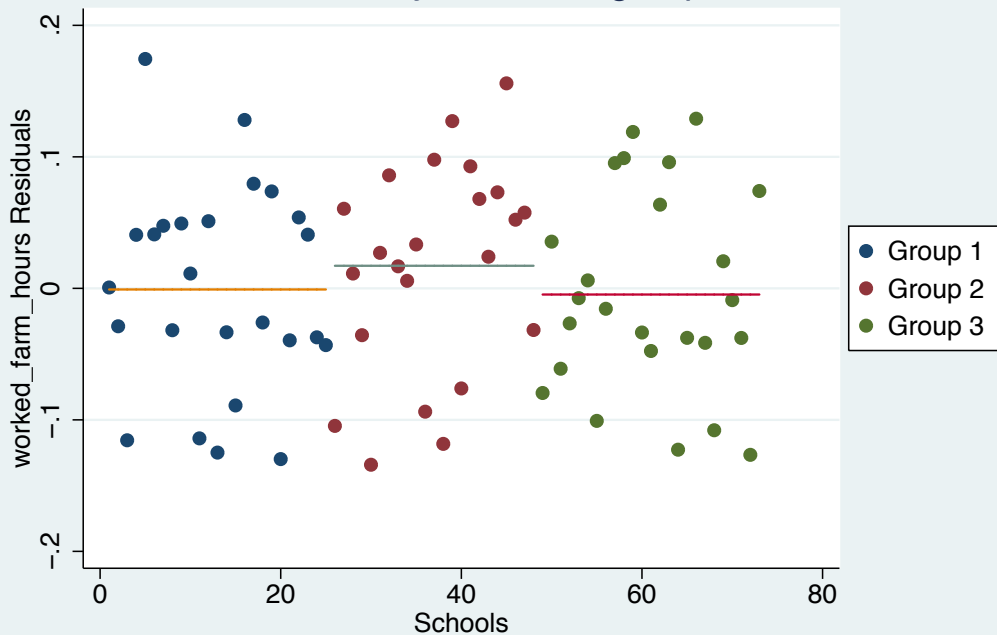

Indic for worked agric hours

# Outcome by treatment group

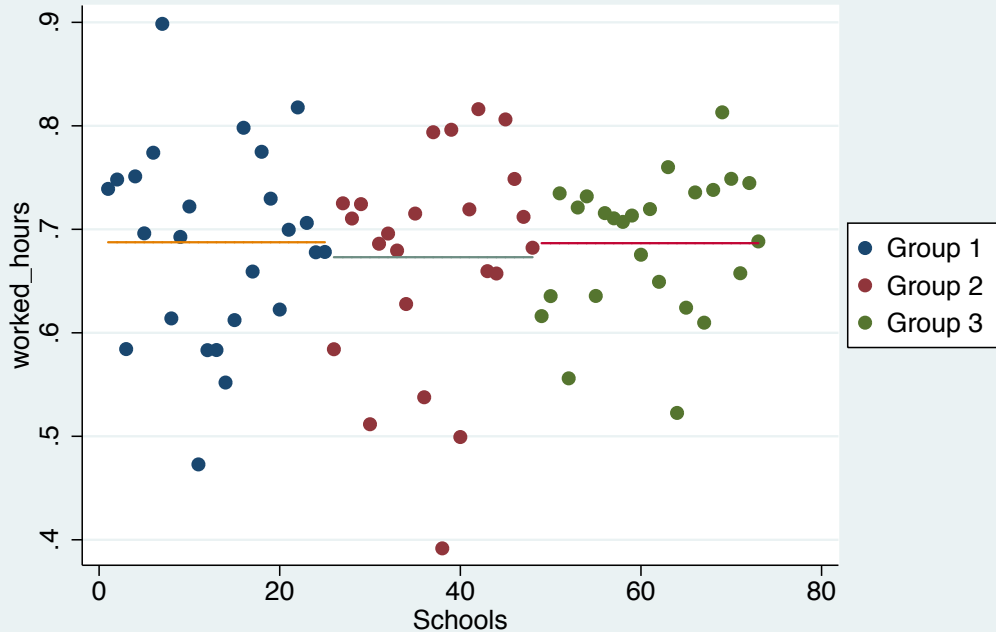

Indic for worked any hours in wages/self-emp/agric

# Residuals by treatment group

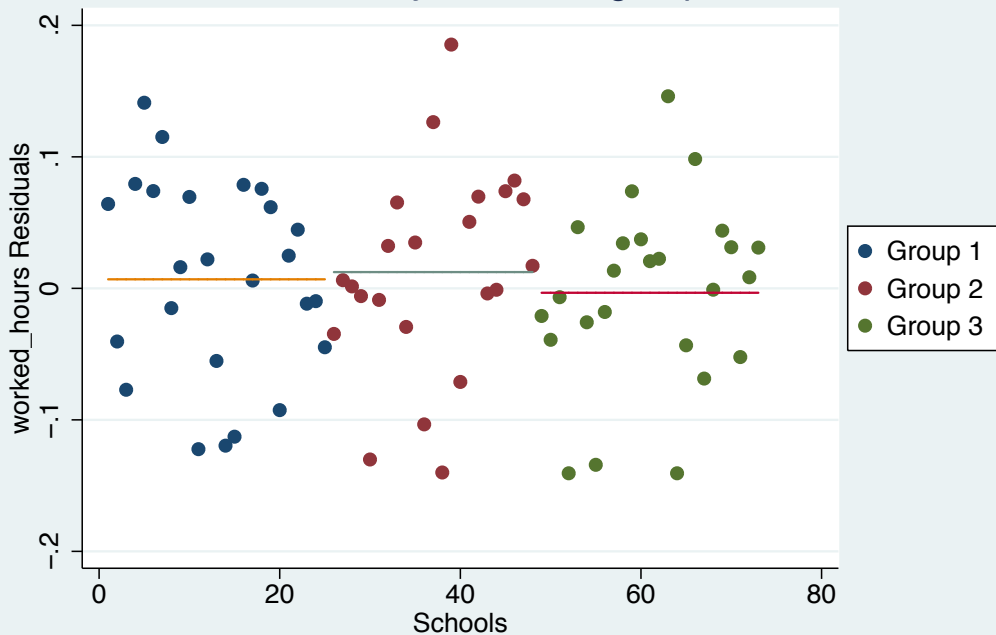

Indic for worked any hours in wages/self-emp/agric

# Outcome by treatment group

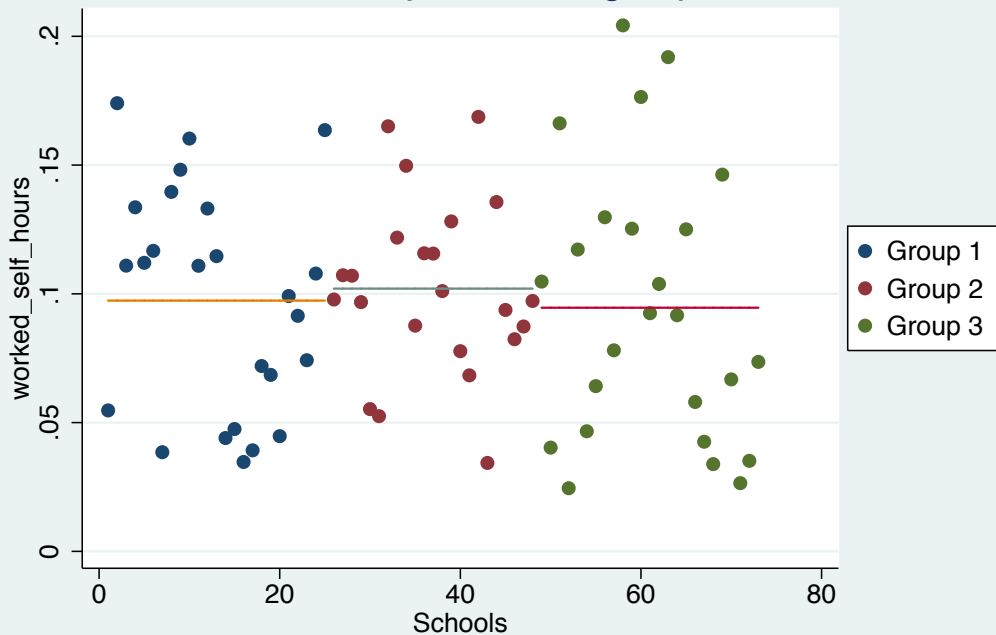

Indic for worked hours in self-emp

# Residuals by treatment group

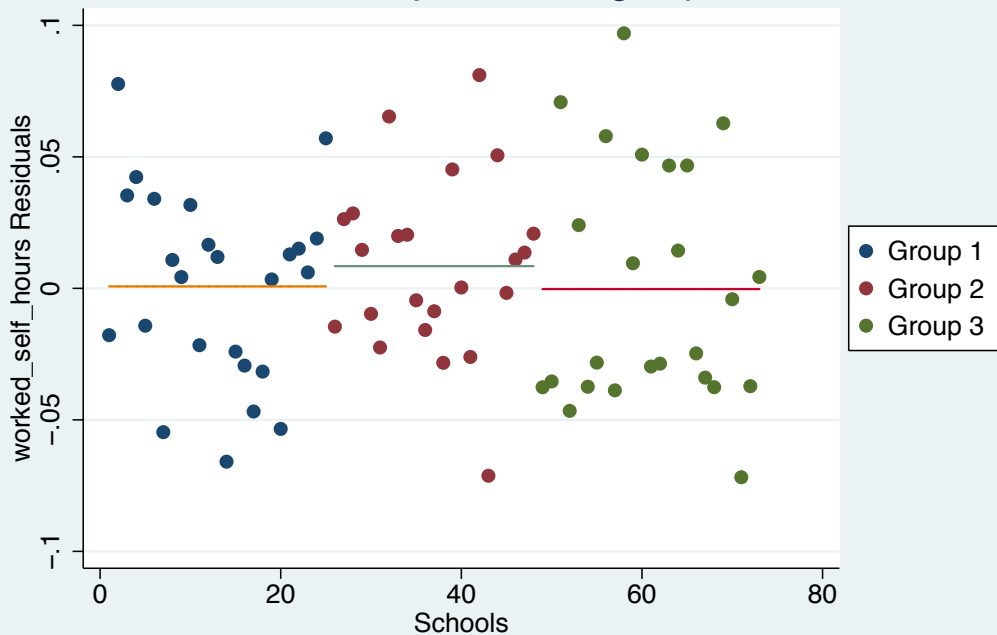

Indic for worked hours in self-emp