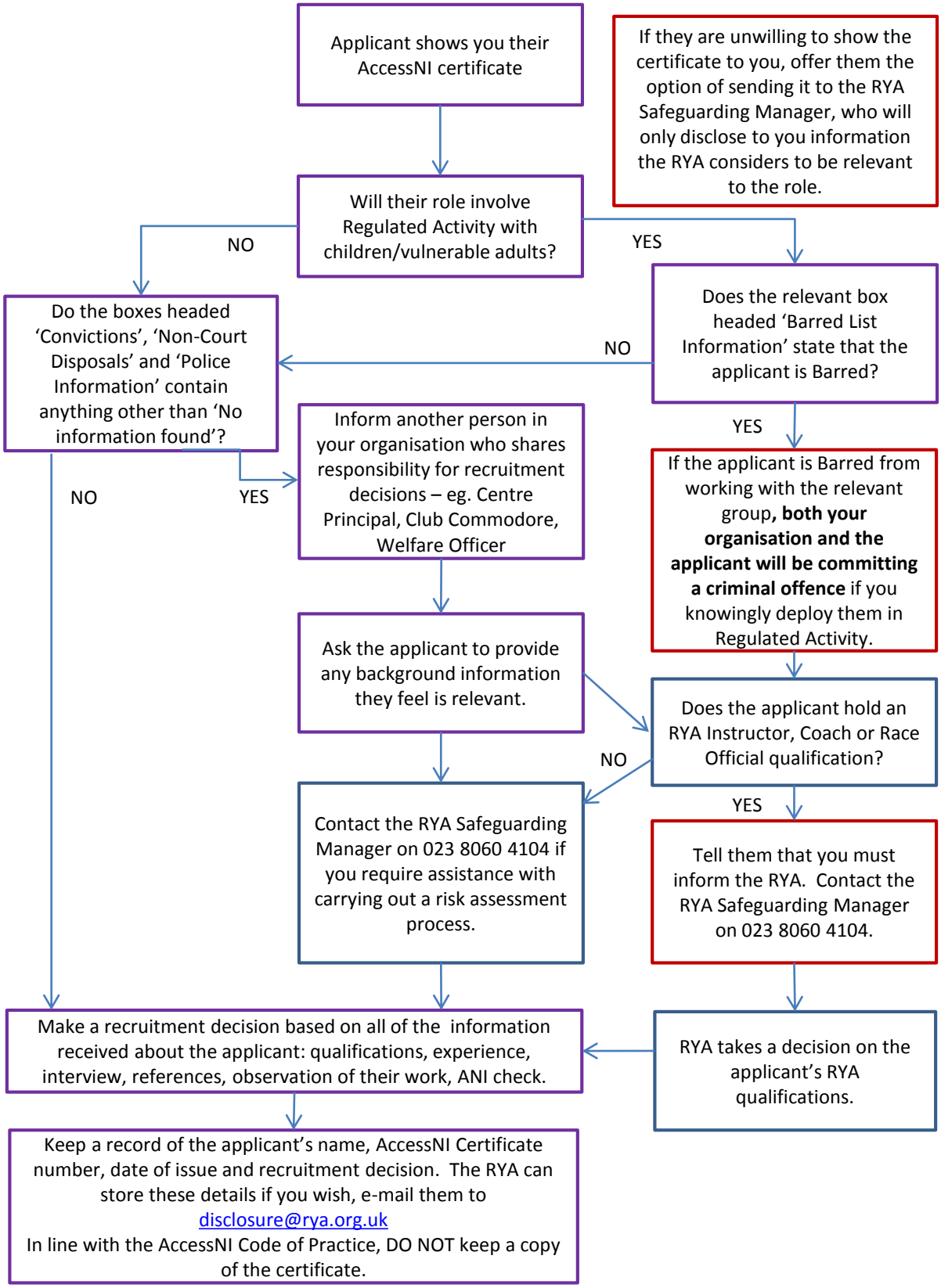RYA Guidance on handling AccessNI certificates