

Offshore Renewable Energy (UK)

Note 1 -
 Agreements for Lease reserve exclusive property rights from The Crown Estate and projects are still subject to approval through the statutory consenting process. For Round 3 please refer to project developer websites for the latest status of planning activities.

Note 2 -
 The Zone 3 Agreements for Lease are currently the subject of a process of amendment. Please refer to the Forewind website www.forewind.co.uk/projects for intended project site boundaries.

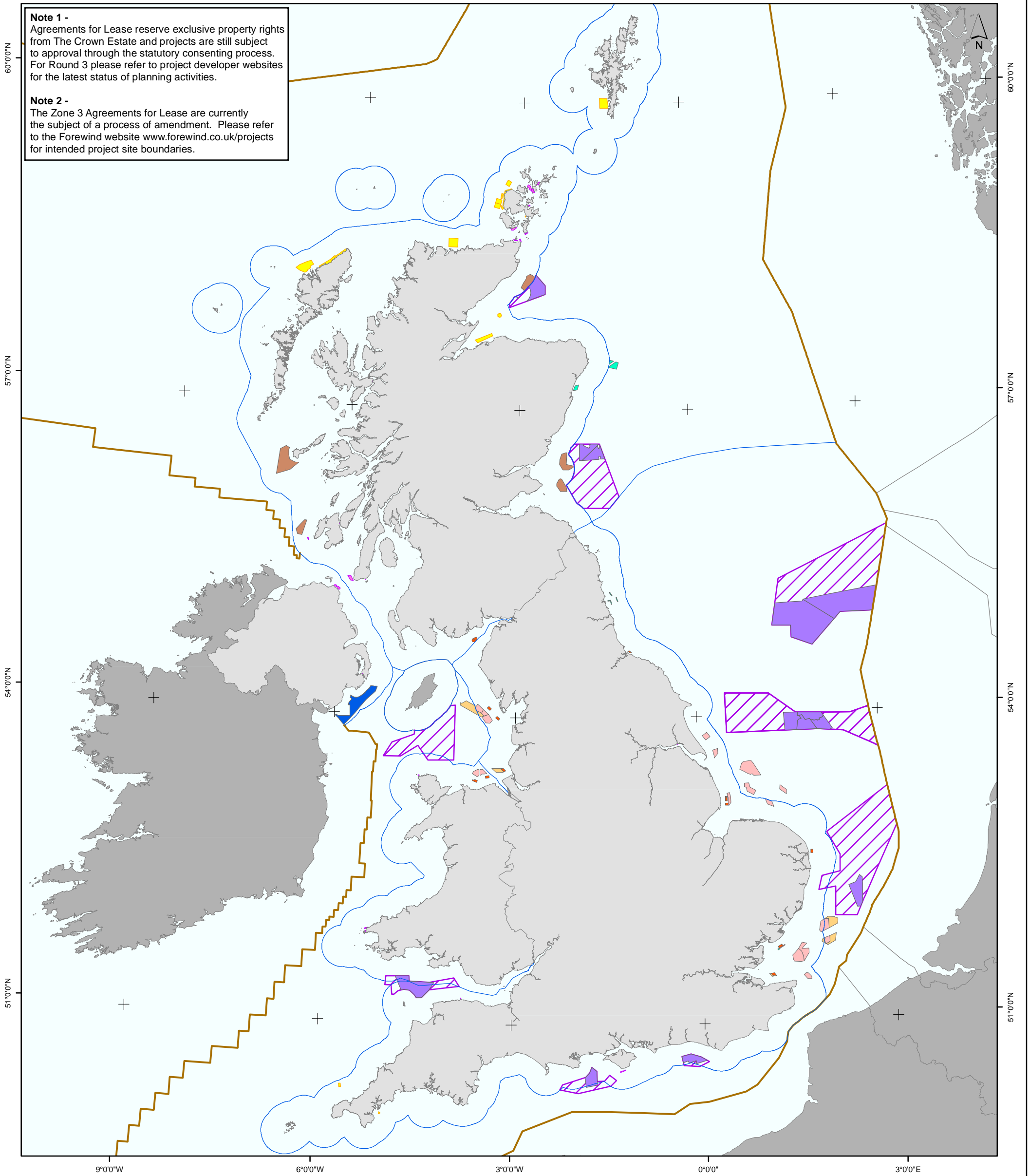

Offshore Wind Activity

- Demonstration Wind Farm Site
- Round 1 Wind Farm Site
- Round 2 Wind Farm Site
- Round 1 or 2 Wind Farm Extension Site
- Round 3 Agreement for Lease (Refer to Notes)
- Round 3 Wind Farm Zone
- Scottish Wind Farm Site
- Northern Ireland Offshore Wind Resource Area

Wave and Tidal Activity

- Wave Site
- Tidal Site

Base Map

- Territorial Waters Limit
- UK Continental Shelf
- International Waters
- United Kingdom
- Europe

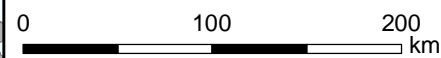

1:4,000,000 Size : A3 Author : KW QA : DM MAP/1301/007 01 Mar 2013

Positions shown relative to WGS 84. © Crown Copyright 01 Mar 2013. Reproduction in whole or part is not permitted without prior consent of The Crown Estate. Ordnance Survey Data: Licence No. 100019722. <http://www.thecrownestate.co.uk/ordnance-survey-licence/>. Limits: Supplied by UKHO. International Waters: Created from UKHO, DECC and European Environment Agency data.

16 New Burlington Place 6 Bell's Brae
 London W1S 2HX Edinburgh EH4 3BJ
 Tel: 020 7851 5080 Tel: 0131 260 6070

www.thecrownestate.co.uk

MaRS
 Marine Resource System

