

Offshore renewable energy (UK)

Note -

Agreements for lease reserve exclusive property rights from The Crown Estate and projects are still subject to approval through the statutory consenting process. For Round 3 please refer to project developer websites for the latest status of planning activities.

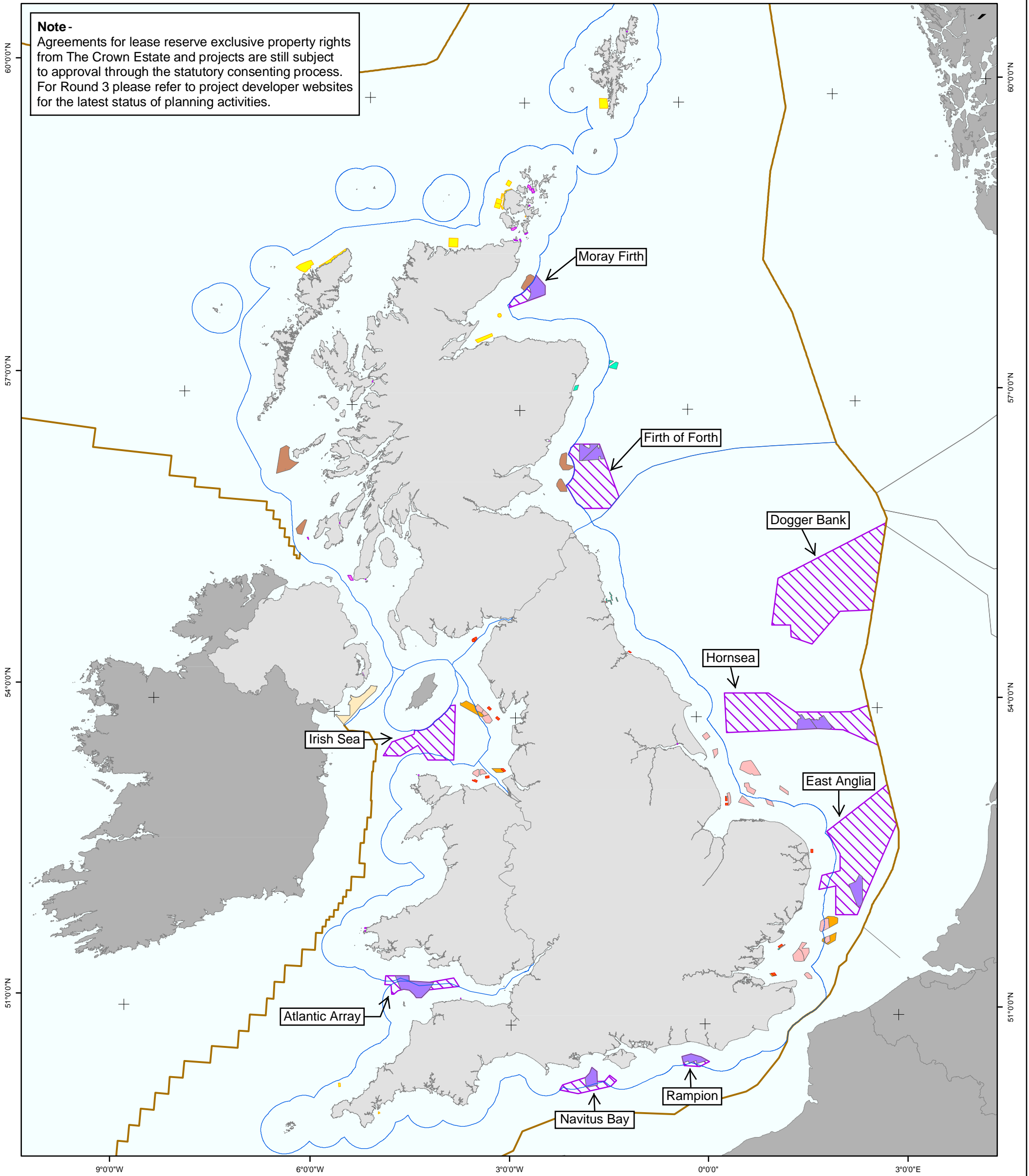

Offshore Wind Activity

- Demonstration Wind Farm Site
- Round 1 Wind Farm Site
- Round 2 Wind Farm Site
- Round 1 or 2 Wind Farm Extension Site
- Round 3 Agreement for Lease (Refer to Note)
- Round 3 Wind Farm Zone
- Northern Ireland Pre-Search Exclusivity Agreement
- Scottish Wind Farm Site

Wave and Tidal Activity

- Wave Site
- Tidal Site

Base Map

- Territorial Waters Limit
- UK Continental Shelf
- International Waters
- United Kingdom
- Europe

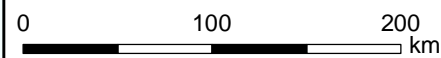

1:4,000,000 Size : A3 Author : KW QA : MM MaRS/1208/013 04 Sep 2012

Positions shown relative to WGS 84. © Crown Copyright 04 September 2012. Reproduction in whole or part is not permitted without prior consent of The Crown Estate. © Crown Copyright, 2012. All rights reserved. License No. EK001-20120401. Not to be used for Navigation. Ordnance Survey Data: <http://www.thecrownestate.co.uk/ordnance-survey-licence/>. Limits supplied by UKHO. Round 3 Agreements for lease reserve exclusive property rights from The Crown Estate and projects are still subject to approval through the statutory consenting process. Please refer to project developer websites for the latest status of planning activities: <http://www.thecrownestate.co.uk/energy/offshore-wind-energy/our-portfolio>.

16 New Burlington Place 6 Bell's Brae
 London W1S 2HX Edinburgh EH4 3BJ
 Tel: 020 7851 5080 Tel: 0131 260 6070

www.thecrownestate.co.uk

MaRS
 Marine Resource System

