

**JOHN YOUNG
ARCHITECT**

PROJECT IMAGES

Site Safety Plan for new high-rise residence

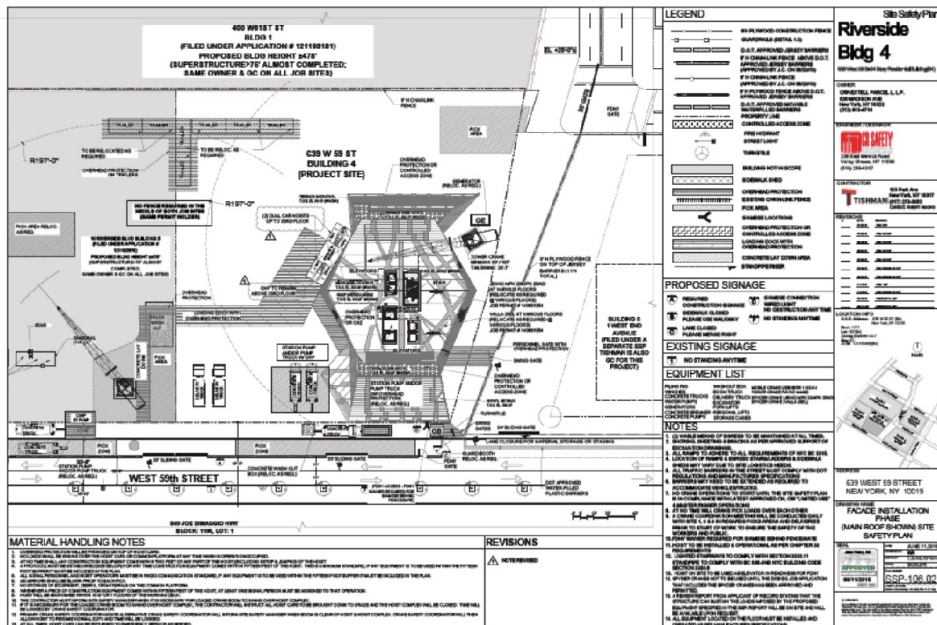
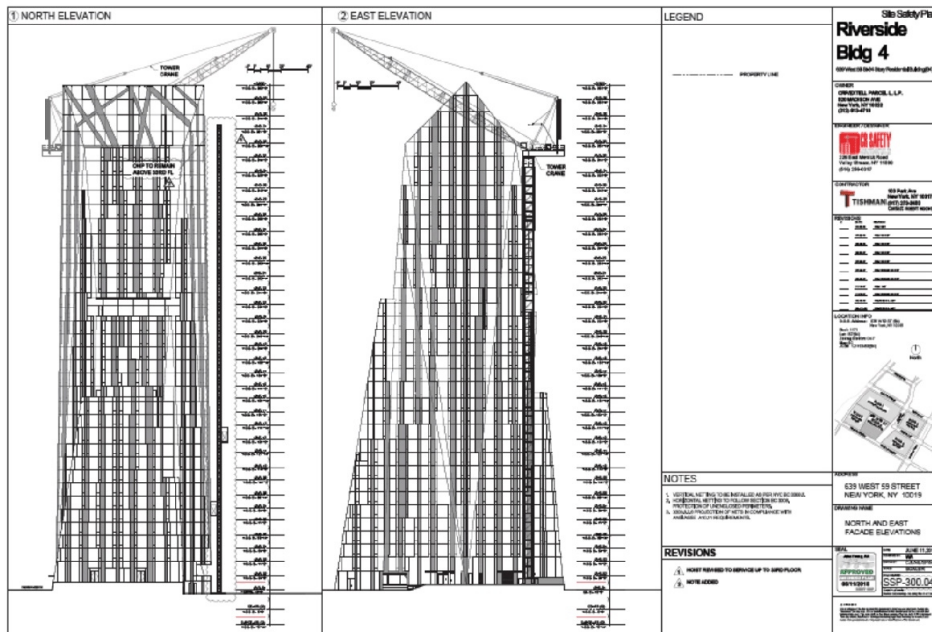

11 HOYT STREET SITE SAFETY PLAN

Brooklyn NY

2018

Site Safety Plan Examination and Field Observation

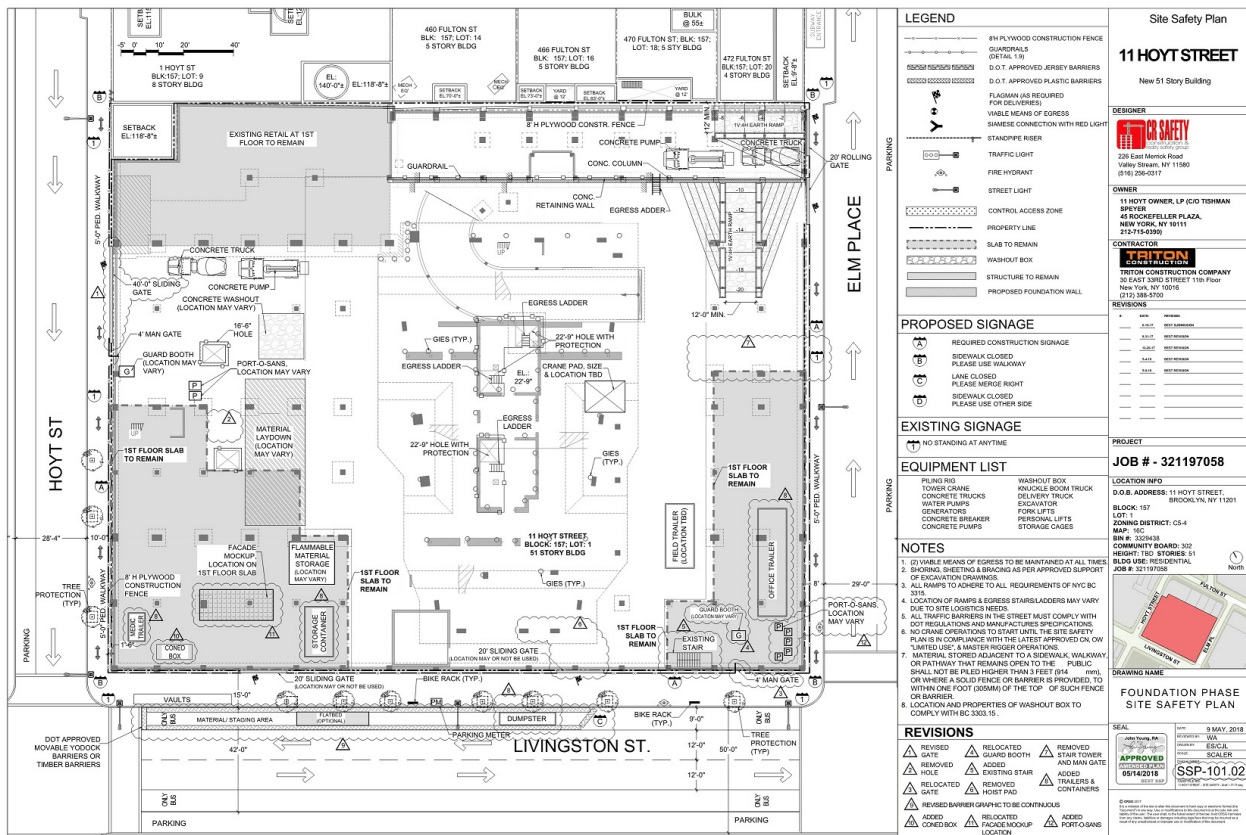

Site Safety Plan for new high-rise residence

SITE SAFETY PLAN FOR A 51 STORY NEW BUILDING AT 200 AMSTERDAM AVE NEW YORK, NY 10024



RELATED APPLICATIONS:

- 122887224 - MB
- 122887224 - FENCE
- 122887224 - STRUCTURAL
- 122887224 - SOE
- 122887224 - FOUNDATION
- 122887224 - PLUMBING

SIDEWALK SHED TO BE FILED

PREPARED BY,

MAJOR BUILDING CONSULTING
CONSTRUCTION CODE & SAFETY EXPERTS

21 W 38TH STREET, 11TH FLOOR
NEW YORK, NY 10018
PH: 646-626-7373
ATTN: FEHMI KAYA.

BLOCK: 115A **LOT:** 133 **BN:** 103056 **CB:** 107

CONSTRUCTION CLASSIFICATION: PA, 1 HOUR PROTECTED - NON-COMPLIST

OCCUPANCY CLASSIFICATION: R2 RESIDENTIAL APARTMENT HOUSES

PROPOSED HEIGHT: 667'

FORMING DIST: 00 - GENERAL RESIDENCE DISTRICT

MAP NO.: 6

JOB APPLICATION NO.: 122887224 - MB

BOOK # CHECKED: YES

B.L.S. REQUIRED INFO ENTERED: YES

DRAWING LIST

SSP-001.00	TITLE SHEET	X	X	X
SSP-002.00	GENERAL NOTES	X	X	X
SSP-100.01	TYPICAL EXCAVATION PLAN	X	X	X
SSP-110.01	TYPICAL FOUNDATION PLAN CELLAR LEVEL 3	X	X	X
SSP-120.01	TYPICAL FOUNDATION PLAN CELLAR LEVEL 2	X	X	X
SSP-130.01	TYPICAL FOUNDATION PLAN CELLAR LEVEL 1	X	X	X
SSP-200.00	SUPERSTRUCTURE BELOW 75'	X	X	X
SSP-210.00	SUPERSTRUCTURE ABOVE 75'	X	X	X
SSP-220.00	SPECIAL OPERATION SITE LAYOUT	X	X	X
SSP-300.00	WEST & NORTH ELEVATION	X	X	X
SSP-310.00	EAST & SOUTH ELEVATION	X	X	X
SSP-900.00	TYPICAL DETAILS	X	X	X

EMERGENCY TELEPHONE NUMBERS

AMBULANCE:	ST. LUKE'S ROOSEVELT HOSPITAL CENTER 1000 TENTH AVENUE NEW YORK, NY 10019 212-523-4000
FIRE HOUSE:	ENGINE 40 LADDER 35 133 AMSTERDAM AVENUE NEW YORK, NY 212-570-4240
D.O.T.:	BUREAU OF PERMIT MANAGEMENT AND CONSTRUCTION CONTROL (OCMC) 55 WATER STREET NEW YORK, NY 10041 (212) 839-9555
POLICE PRECINCT HOUSE:	20TH PRECINCT 120 W 52ND ST NEW YORK, NY 10024 212-580-6411

B.E.S.T.: B.E.S.T. SQUAD
2 LAFAYETTE STREET, 12TH FLOOR
NEW YORK, NY 10007
(212) 602-0400

D.O.B.: MANHATTAN BOROUGH OFFICE
200 BROADWAY
MANHATTAN, NY 10007
(212) 393-2814

GENERAL INFORMATION AND COMPLAINTS: 311

MAJOR BUILDING CONSULTING: MAJOR BUILDING CONSULTING
21 WEST 38TH ST, 11TH FL
NEW YORK, NY 10018
P: (212) 683-7000

D.O.B. INCIDENTS REPORTING: 212-602-0431

DRAWING TITLE: TITLE SHEET

SCALE: 1"=20'-0"

DATE: 03/28/18 **FILE NUMBER:** SSP-001.02

DESIGNER: JY **CHECKER:** FJK

Site Safety Plan for:
**200 AMSTERDAM AVE
NEW YORK, NY**

Owner: AMSTERDAM AVE REDEVELOPMENT A
11 TIMES SQUARE
NEW YORK, NY 10036
PH: 201-692-1311
ATTN: FORTY TWO

Safety Engineer/Designer: Major Building Consulting
21 W 38th Street, 11th Floor
New York, NY 10018
PH: 646-626-7373
Attn: Fehmi Kaya

Architect/Engineer: ELIAS I. MARSHALL ARCHITECTS
25 DRYDOCK AVENUE
ROCKY HILL, CT 06867
PH: 860-386-1000
Attn: EDWARD ELKUS
LICENSE: 019768

Contractor: Fehmi McMillan LLC
171 Broadway
New York, NY 10003
PH: 212-607-0900
Attn: Eric McMillan
PH: 646-626-7373
Attn: Eric McMillan - Lic 1660

Site Safety Manager: CH Safety Compliance
21 W 38th Street, 11th Floor
New York, NY 10018
PH: 646-626-7373
SOM TO BE DETERMINED

PROJECT: New Building A11 Stems
200 AMSTERDAM AVE
New York, NY 10024, 642 HT
Block 115A, Lot 133, CB 107
JOB # 122887224, B.N. 103056

SEAL & SIGNATURE: John Young, RA
APPROVED
05/04/2018
REVISION 001

SCALE: N/A **SSP NO.:** SSP-001.02

DATE: 03/28/18 **FILE NUMBER:** SSP-001.02

CHECK BY: FJK

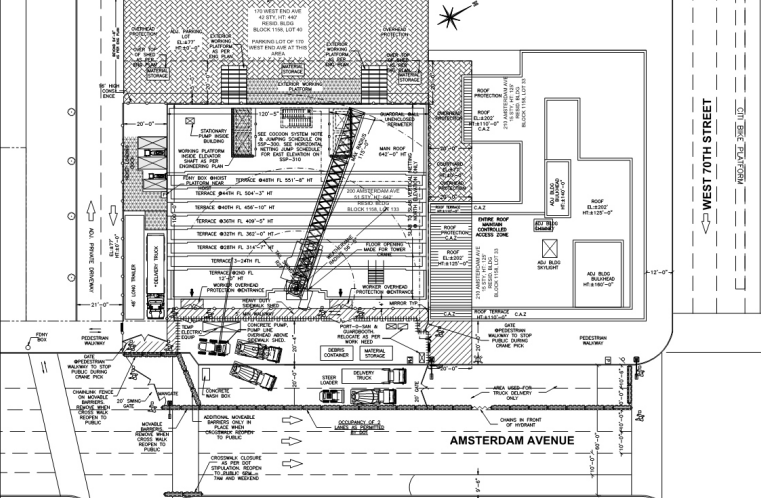

LEGEND:

- PROPERTY LINE
- CONSTRUCTION FENCE
- CONCRETE FENCE
- CHAIN LINK FENCE
- METAL
- SHADY WITH RISK
- PLYWOOD FENCE
- WORKLOAD PLATFORM
- TRUCK BARRIERS
- HEAVY DUTY FENCE WITH WINGS
- CONCRETE BARRIER
- HEAVY DUTY STAINLESS STEEL
- ROOF PROTECTION
- SAFETY POLE
- FLOWM AS REQUIRED
- LOCKED
- RED LIGHT FOR FORT PROTECTION

NOTES:

1. FOR GENERAL NOTES, LIST OF DRAWINGS AND LEGEND REFER TO DRAWING SSP-002.
2. FOR SPECIAL NOTES REFER TO SSP-000.
3. EQUIPMENT THAT IS PLANNED TO USE FOR SUPERSTRUCTURE ARE:
 - a. TOWER CRANE
 - b. CONCRETE PUMP/TRUCKS, STATIONARY PUMP
4. TOWER CRANE IS BEING PLANNED TO USE.
5. ALL THE WORK PLATFORMS SHOWN ON THE PLAN ARE INSTALLED AS PER ENGINEERING DRAWING. GO TO KEEP COPY ON SITE AS REFERENCE.
6. AT LEAST 2' HEDGE OF EXCESS WILL BE MAINTAINED BY ALL TRUCK. FALL PROTECTION SHALL BE PROVIDED TO WORKER WORKED AT VERTICAL EXPOSURE AS PER ENGINEERING DRAWING.
7. AT LEAST 2'-0" CLEAR WALKWAY WILL BE MAINTAINED AT ALL TIMES.
8. NEW FENCING PERMIT HAS BEEN APPROVED BY THE JOB WITH PERMIT # 122887224-48.
9. ALL BARRIERS ON STREET SIDE SHALL BE INSTALLED AS PER DOT STIP, AND 4' HIGH ON TOP OF 4' PLYWOOD SHALL BE INSTALLED ON THE CURB SIDE OF THE LAKE CLOSURE WHERE IS USED FOR CONSTRUCTION PURPOSES AND MATERIAL STORAGE. TO MAINTAIN CONTROLLED ACCESS.
10. ALL BARRIERS ON STREET SIDE SHALL BE DESIGNED BY A REGISTERED PROFESSIONAL AND IN ACCORDANCE TO THE EFFECT OF WINDLOADS AS PER CHAPTER 16 OF THE D.C.
11. NO OBSTRUCTION FOR THE DEPARTMENT COLLECTION CONNECTION AT LEAST 5' FEET ON BOTH SIDES AND SHALL BE MARKED BY METAL SIGN READING STAIRWAY CONNECTION.
12. NO PROTECTION ON EXISTING WALKWAY IS INSTALLED AS REQUIRED WHEN REQUIRED BY OAD OF THE D.C. AND NO ROOF PROTECTION IS INSTALLED ON THE SIDEWALK AS SHOWN.
13. SIGNAGE SHALL BE INSTALLED AS PER APPROVED JOB DRAWINGS.
14. SIGNAGE SHALL BE PRESENT ON SITE AT ALL TIMES DURING NON-WORKING HOURS.
15. LADDER SHALL BE KEPT ON SITE AS REQUIRED. DOOR MUST REMAIN WALKWAY WILL BE CLOSED DURING CRANE PICK.
16. ALL PERMITS SHALL BE KEPT ON SITE BEFORE COMMENCEMENT OF WORK FOR THE PROJECT.
17. ALL BARRIERS SHALL BE KEPT ON SITE DURING CONSTRUCTION PERIOD.
18. BARRIERS WITH TRUCK ON TOP SHALL BE DESIGNED BY A REGISTERED PROFESSIONAL AND IN ACCORDANCE TO THE EFFECT OF WINDLOADS AS PER CHAPTER 16 OF THE D.C.
19. OCCUPANCY OF 2 LANE AS PERMITTED BY DOT 647. OCCUPANCY OF 1 LANE AS PERMITTED FOR LARGE EQUIPMENT USAGE ONLY TIME AS PERMITTED BY DOT.
20. LOADERS, RAMP, GUARD SHACKS, STAIR TOWERS, CRANES, TRAILERS, PORTO SANS AND MATERIAL STORAGE TO BE MOVED ON THE JOB SITE AS PER CONTRACTOR'S WORK SCHEDULE.

SEAL & SIGNATURE: John Young, RA
APPROVED
05/04/2018
REVISION 001

SCALE: 1"=20'-0"

DATE: 03/28/18 **FILE NUMBER:** SSP-210.00

DESIGNER: JY **CHECKER:** FJK

Design for moisture protection and safety elements for studio roof terrace art exhibition and modification of archive building

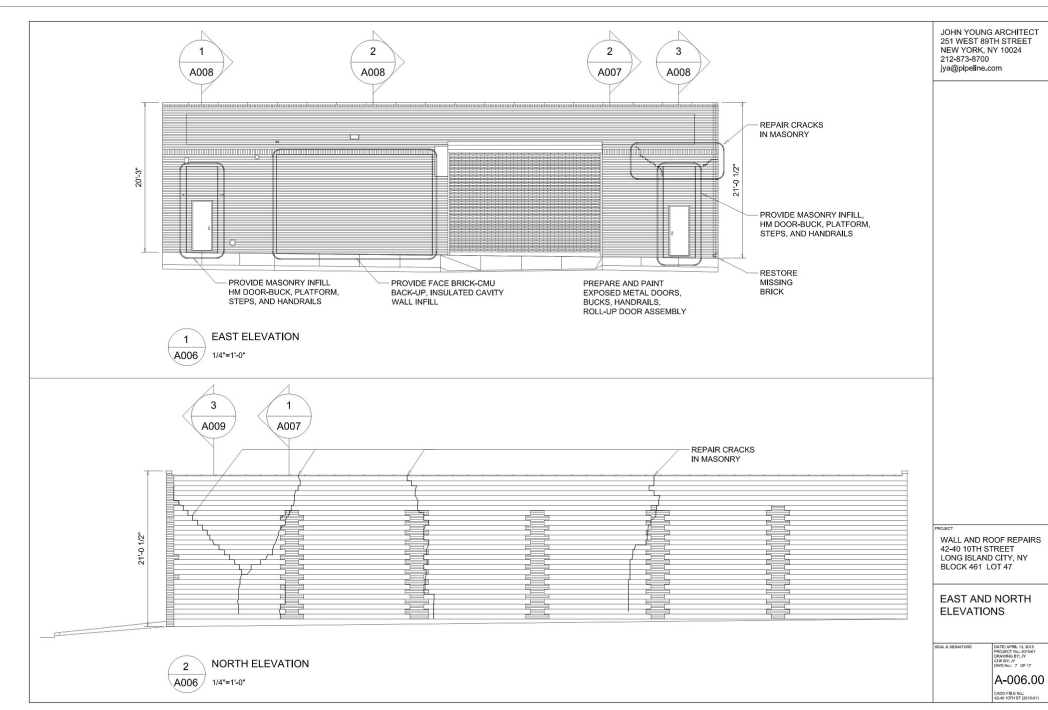

NO. 7 SUBWAY EXTENSION
NEW YORK CITY TRANSIT
METROPOLITAN TRANSPORTATION AUTHORITY
New York NY

New subway line and surface systems buildings
2006-08

Number 7 Subway Line Extension

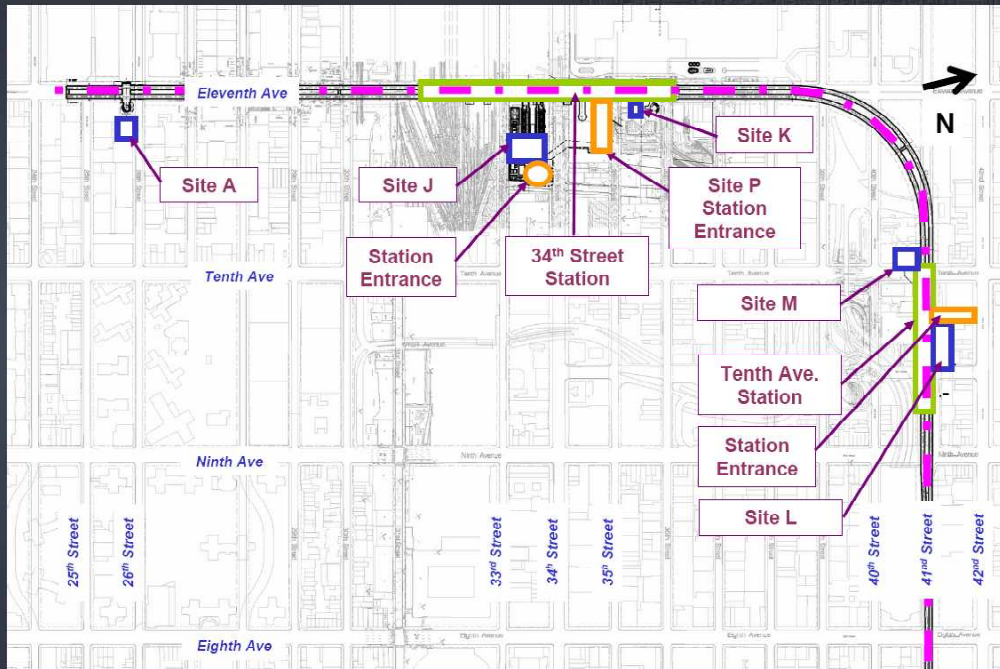

**NO. 7 SUBWAY EXTENSION
NEW YORK CITY TRANSIT
METROPOLITAN TRANSPORTATION AUTHORITY**
New York NY

New subway line and surface systems buildings
2006-08

34th Street Entrance
Section looking North

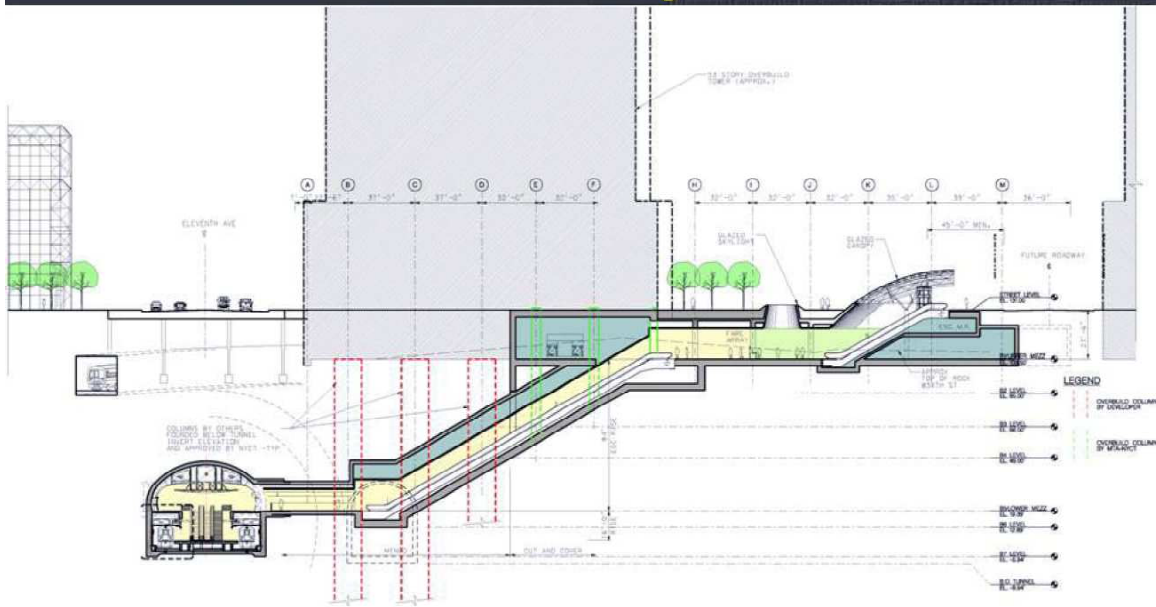

Howard Hughes Medical Institute

BIOMEDICAL RESEARCH CAMPUS

2002-03

with Rafael Viñoly Architects

Ashburn VA

Senior project management advisor for new
750,000 GSF, \$500million facility.



J. SEWARD JOHNSON SWIMMING SPA & STUDIO

2000-01

Mr. & Mrs. J. Seward Johnson

New York NY

Renovation of 5-story landmark townhouse, including installation of new indoor swimming pool. Custom reverse-osmosis pool water purifying system.

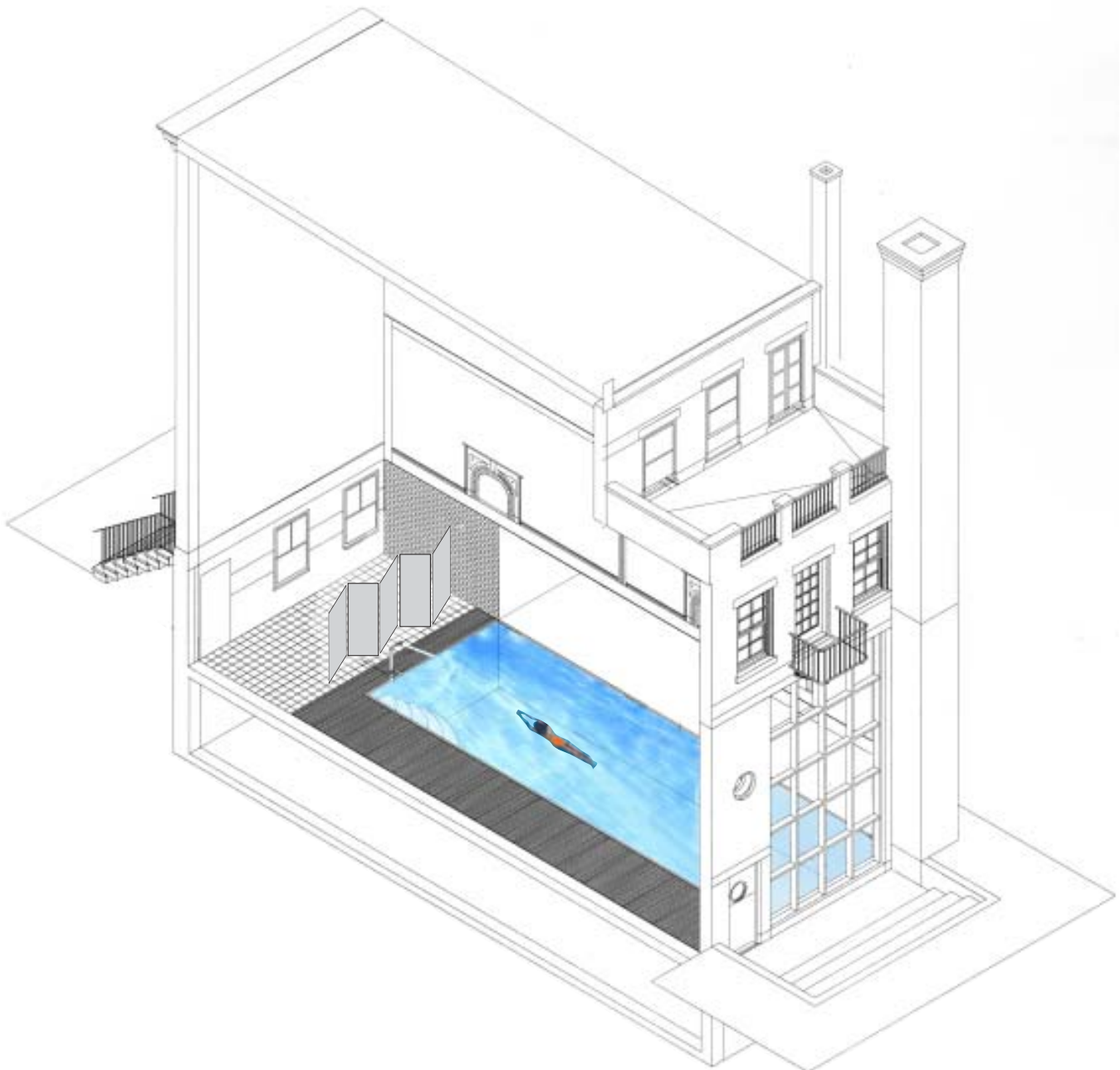

REUTERS BUILDING

1998

With Fox & Fowle Architects

New York NY

New building · consultation on construction documents

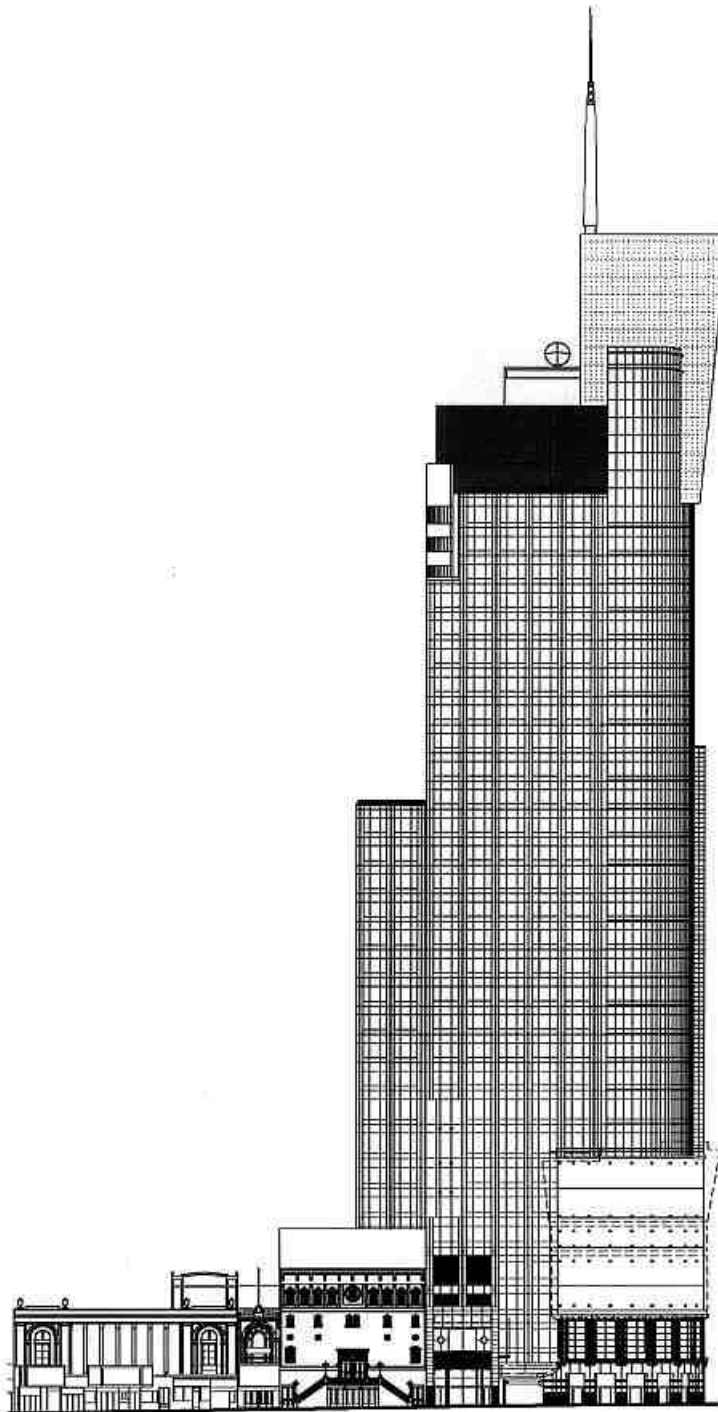

THE PIERRE HOTEL

1983-89

795 Fifth Avenue Corporation

New York NY

Design and planning for 1930 landmark 42-story apartment hotel · master plan for exterior · review apartment renovation projects · building code and landmark compliance · survey · measured drawings · costs

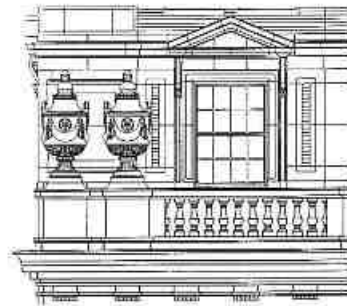
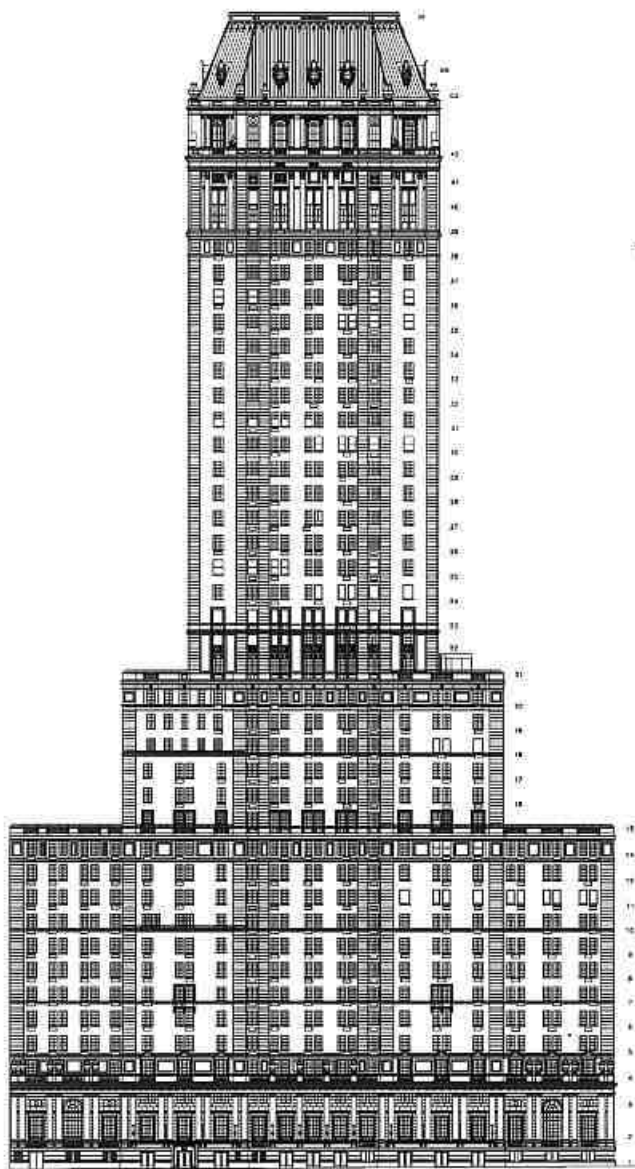

THE PIERRE PENTHOUSE

1989

795 Fifth Avenue Corporation

New York NY

Redesign to convert Floors 41-42 to apartment use · exterior restoration · roofing systems · new elevator · new building systems · building code and landmark compliance · survey · measured drawings · costs

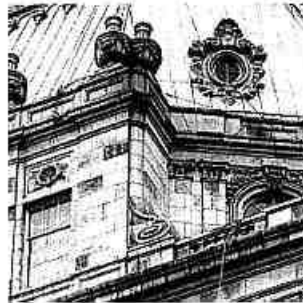
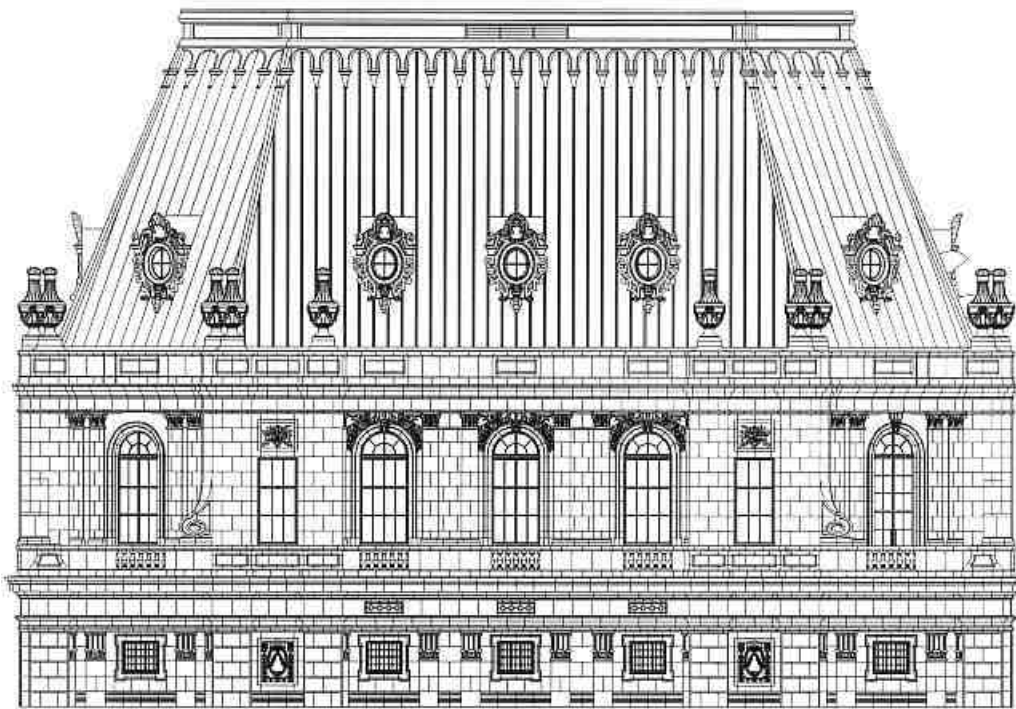

67 BROAD STREET

1998

With Richard Cook Architect

New York NY

Design for renovation of 38-story
telecommunications building · survey ·
construction documents

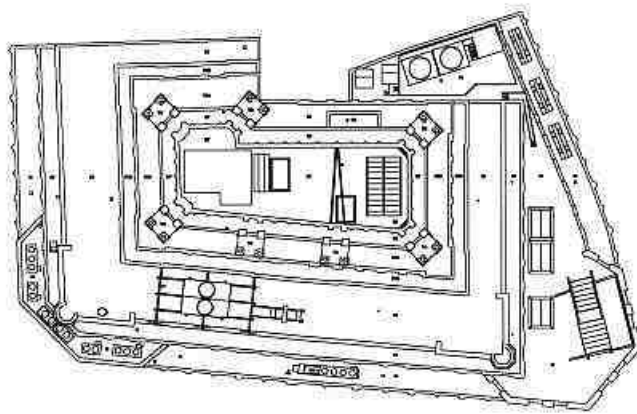
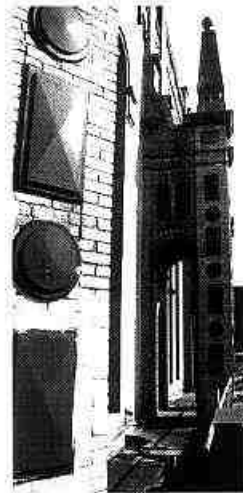
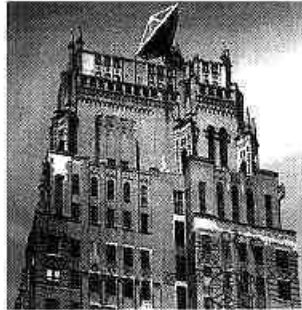

67 BROAD STREET

COMPOSITE ROOF PLAN



MILBANK MEMORIAL LIBRARY

1976-87

Teachers College Columbia University

New York NY

Four phases for renovation and restoration of occupied 1922 library · interior redesign and new building systems · rebuild stack tower · compact shelving · new elevators · exterior restoration and new roofing systems · new addition expansion studies · building code and landmark compliance · survey · measured drawings · costs

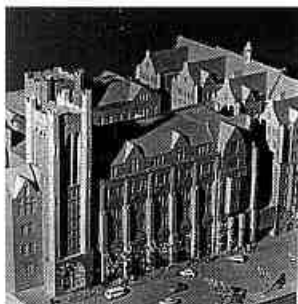
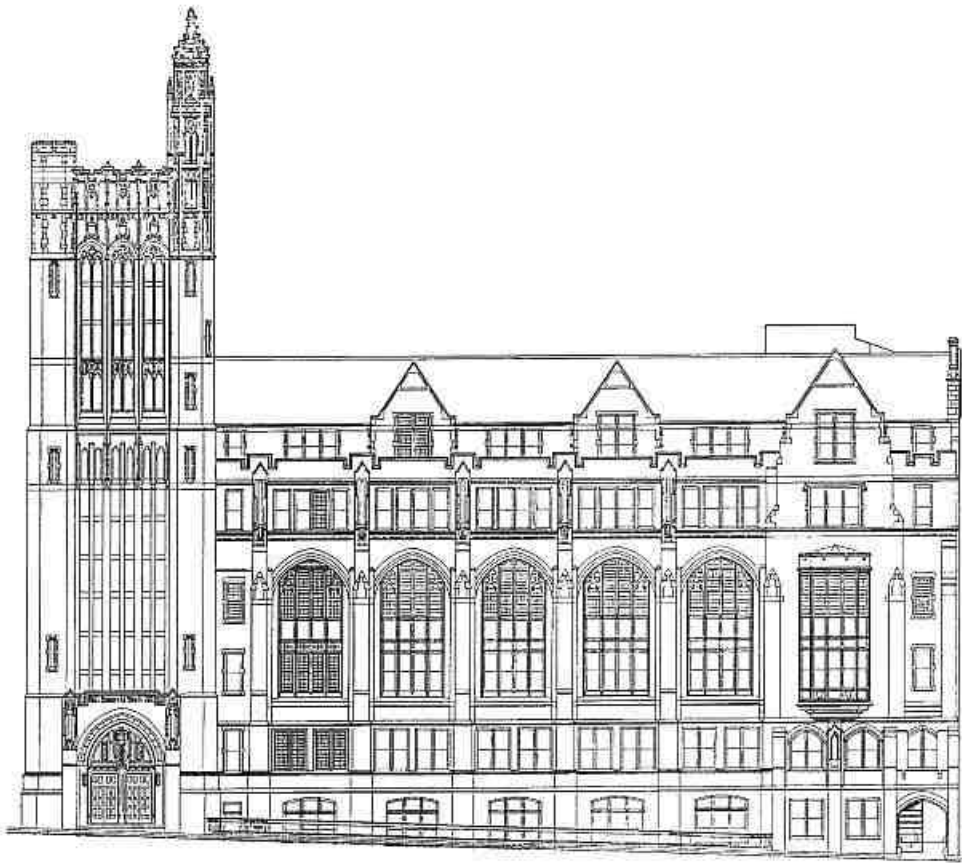

WHITTIER HALL RENOVATION

1973-77

Teachers College Columbia University

New York NY

Renovation and restoration of 1900 student housing · interior redesign · new building systems · ADA facilities and remove architectural barriers · elevator modernization · exterior restoration and roofing systems · construction documents · cost estimates · building code compliance · survey · measured drawings

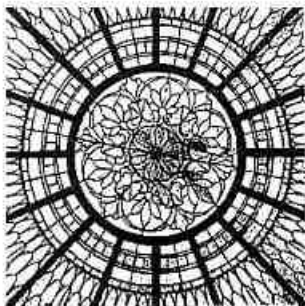

BANCROFT HALL RENOVATION

1978-87

Teachers College Columbia University

New York NY

Two phases of renovation and restoration of occupied 1905 married student housing · new kitchens and bathrooms · exterior restoration and roofing systems · construction documents · cost estimates · building code compliance · survey · measured drawings

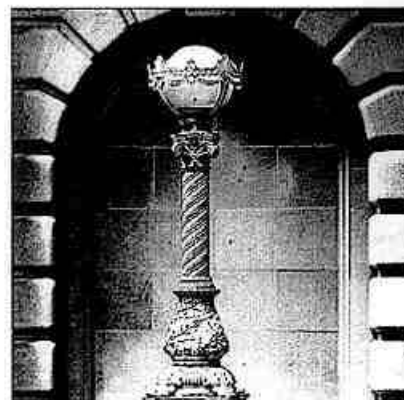
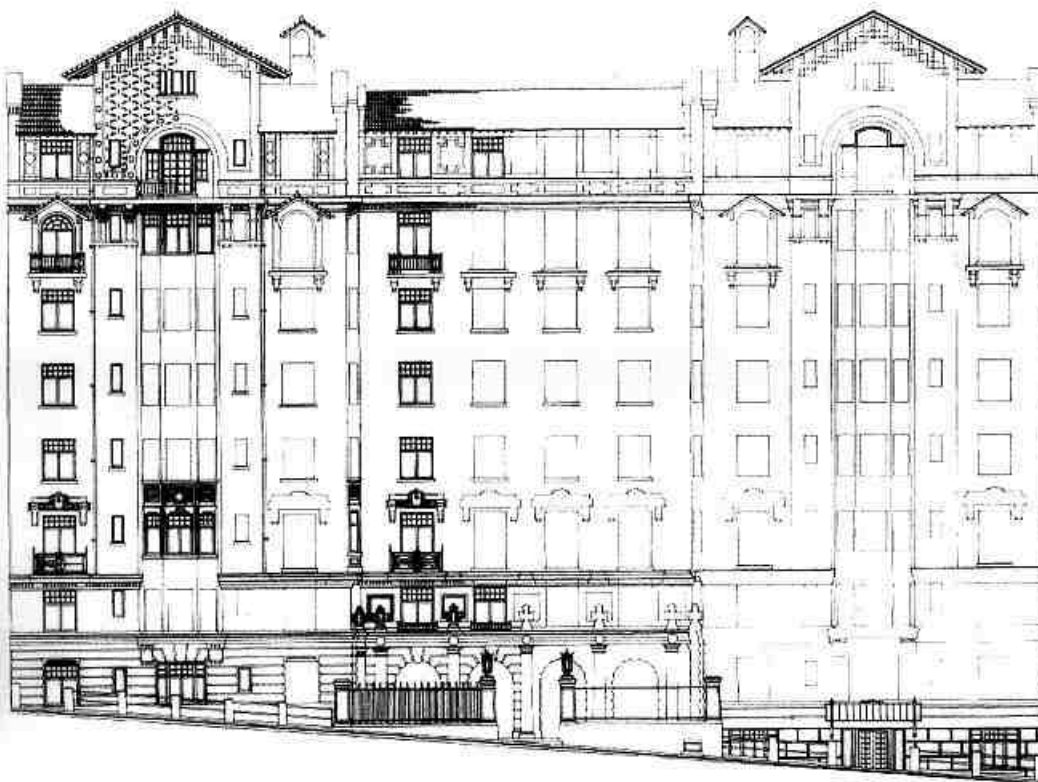

**PASSAIC COUNTY COMMUNITY
COLLEGE**

1969-70

Great Falls Committee and City of Paterson

Paterson NJ

Plan for reuse of historic industrial buildings for
community college · schematic design · costs ·
phasing · community consultation · building code
and landmark compliance · survey · measured
drawings · costs

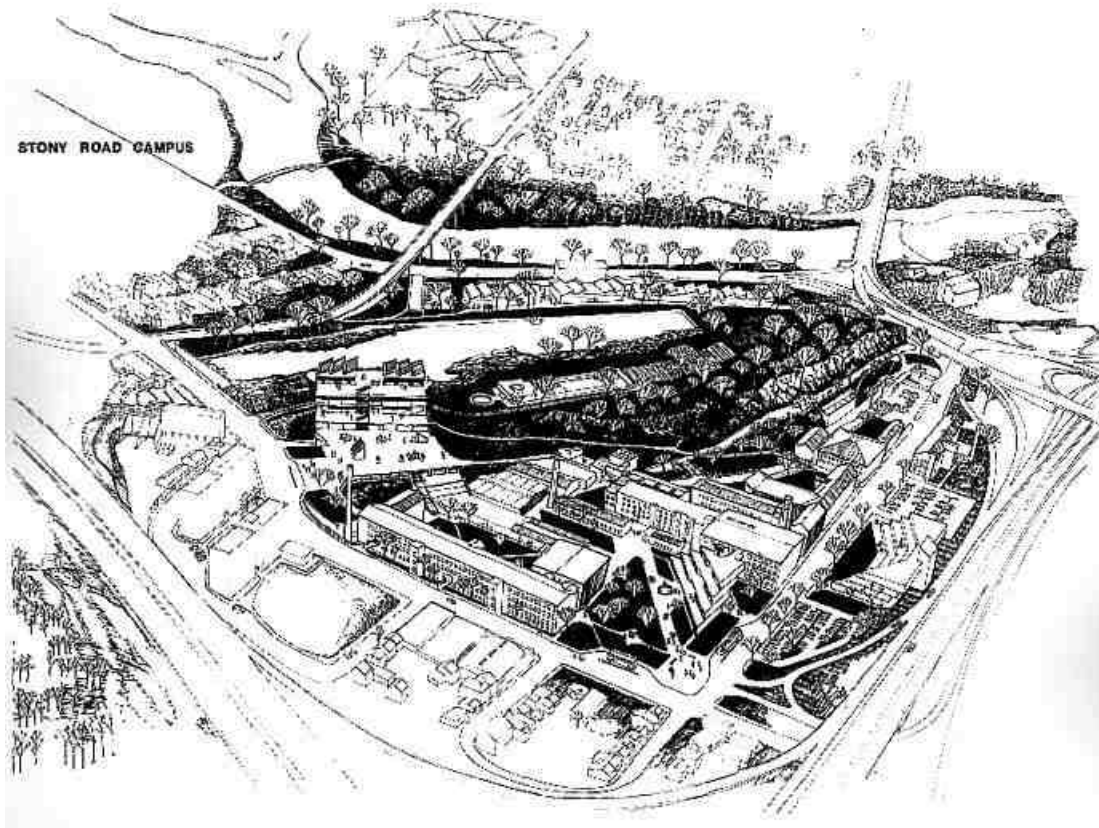

AUSTRIAN CONSULATE

1992

With Coop Himmelblau Architects

Vienna / New York NY

Competition design for new building · planning
and building code compliance · design and
construction consultation

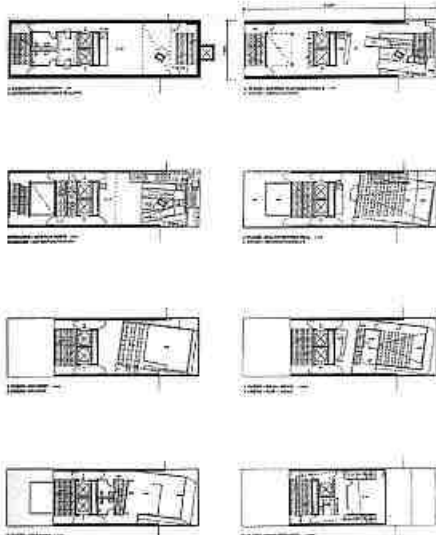
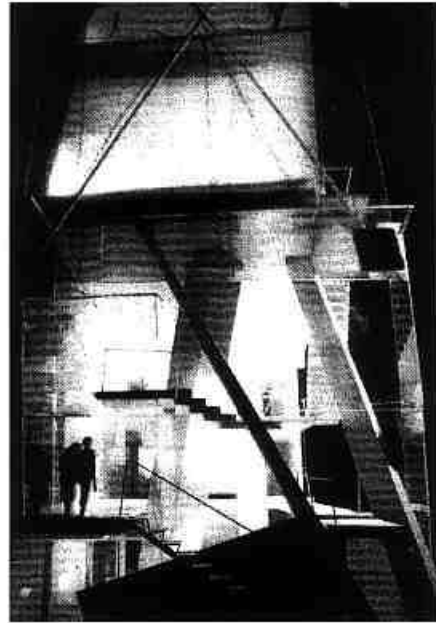
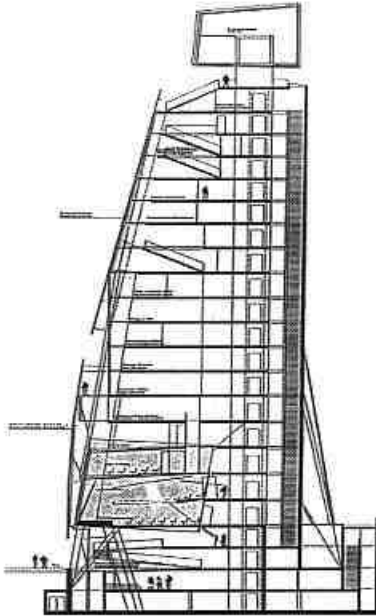

COUNCIL ON FOREIGN RELATIONS

1997-98

With Bell + Larson Architects

New York NY

New media center and offices · renovation ·
design consultation · construction documents ·
construction administration



1 NORTH ELEVATION
1/2" = 1'-0"

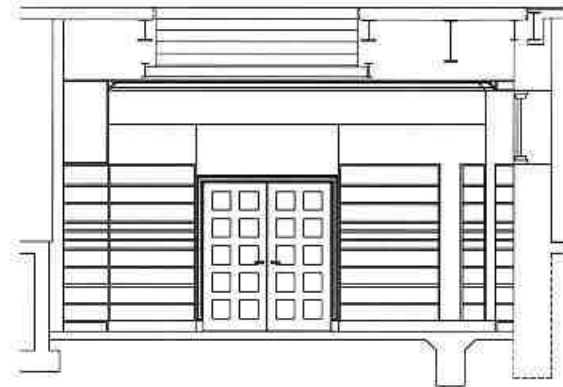

2 WEST ELEVATION
1/2" = 1'-0"

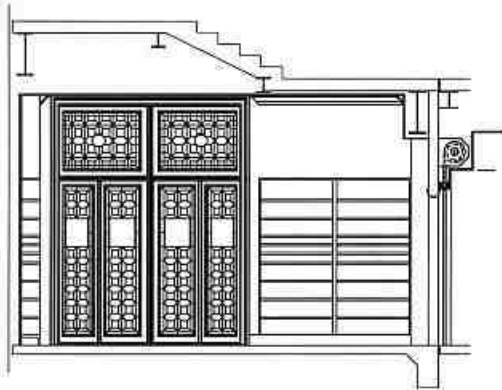

3 SOUTH ELEVATION
1/2" = 1'-0"

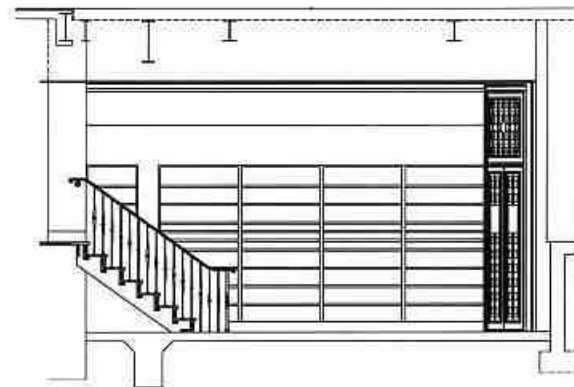

4 EAST ELEVATION
1/2" = 1'-0"

JULIA RESIDENCE

1991-92

Raul and Merle Julia

New York NY

Design for new residence and rooftop greenhouse · exterior restoration · construction documents · cost estimates · building code and landmark compliance · survey · measured drawings

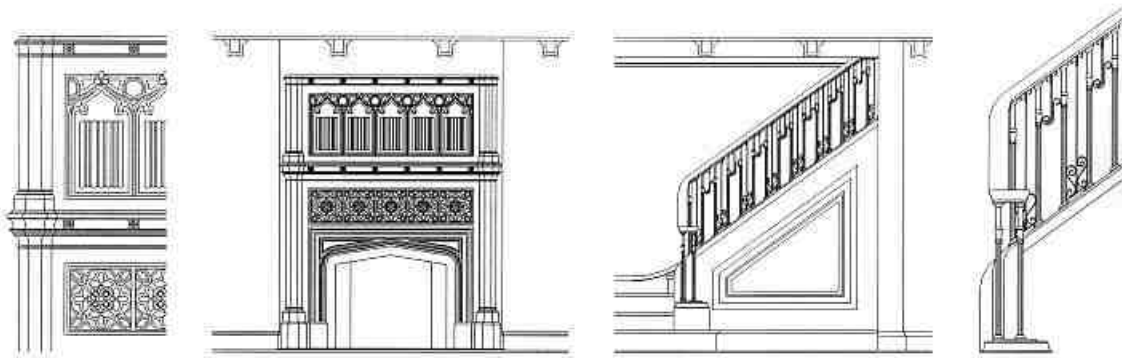
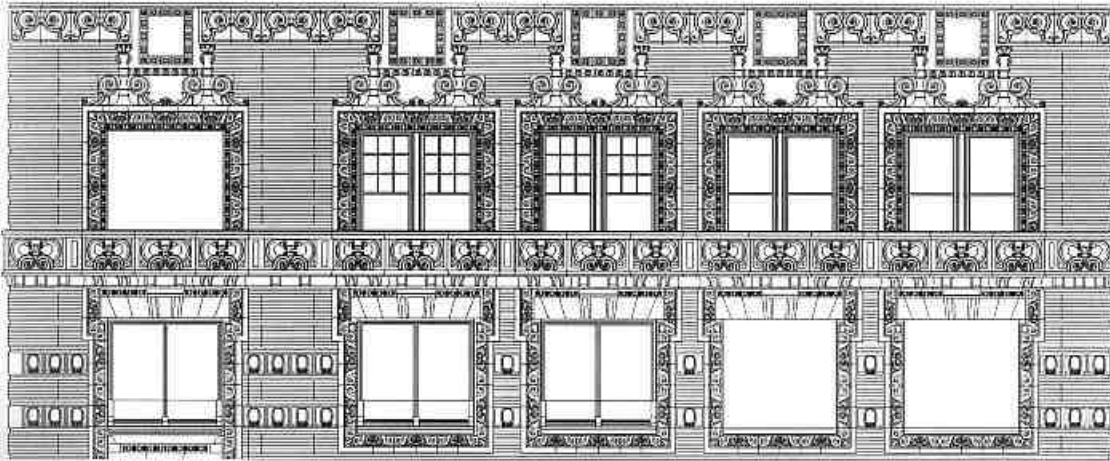

UNITED ARTISTS MULTIPLEX THEATER

1999

With Lawrence Rosenbloom Architect

Sheepshead Bay NY

New multiple-theater complex.

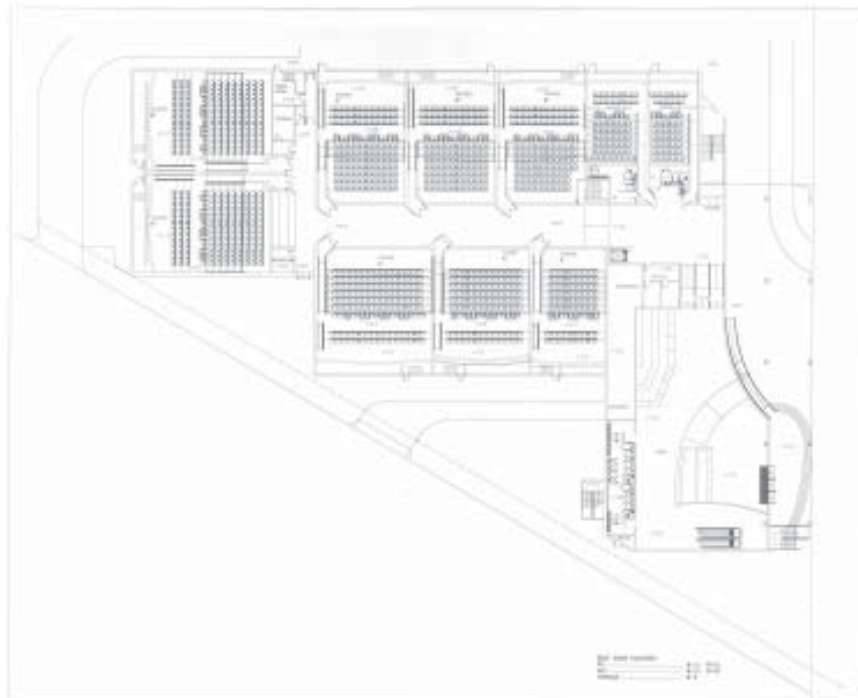
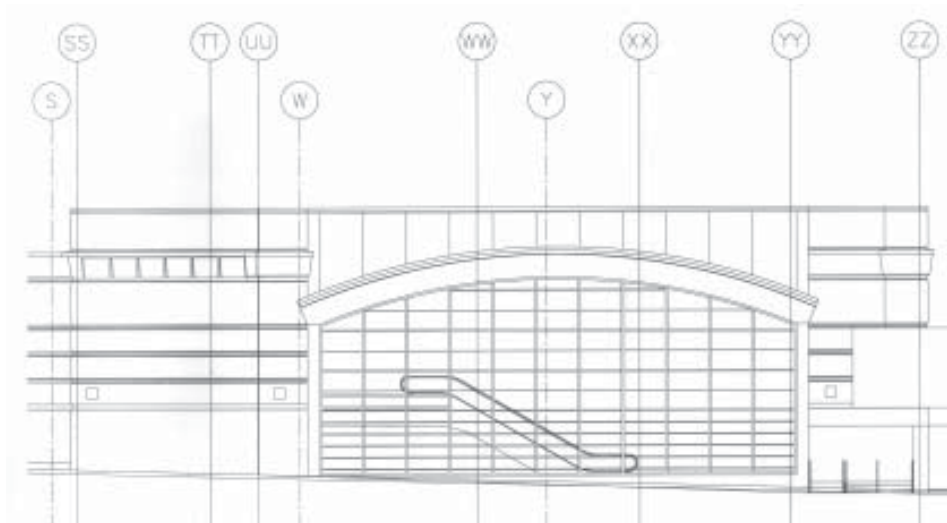

SMITH STUDIO RESIDENCE

1998

Kiki Smith

New York NY

Design for new addition and terraces · interior renovation · facade restoration · survey · measure drawings

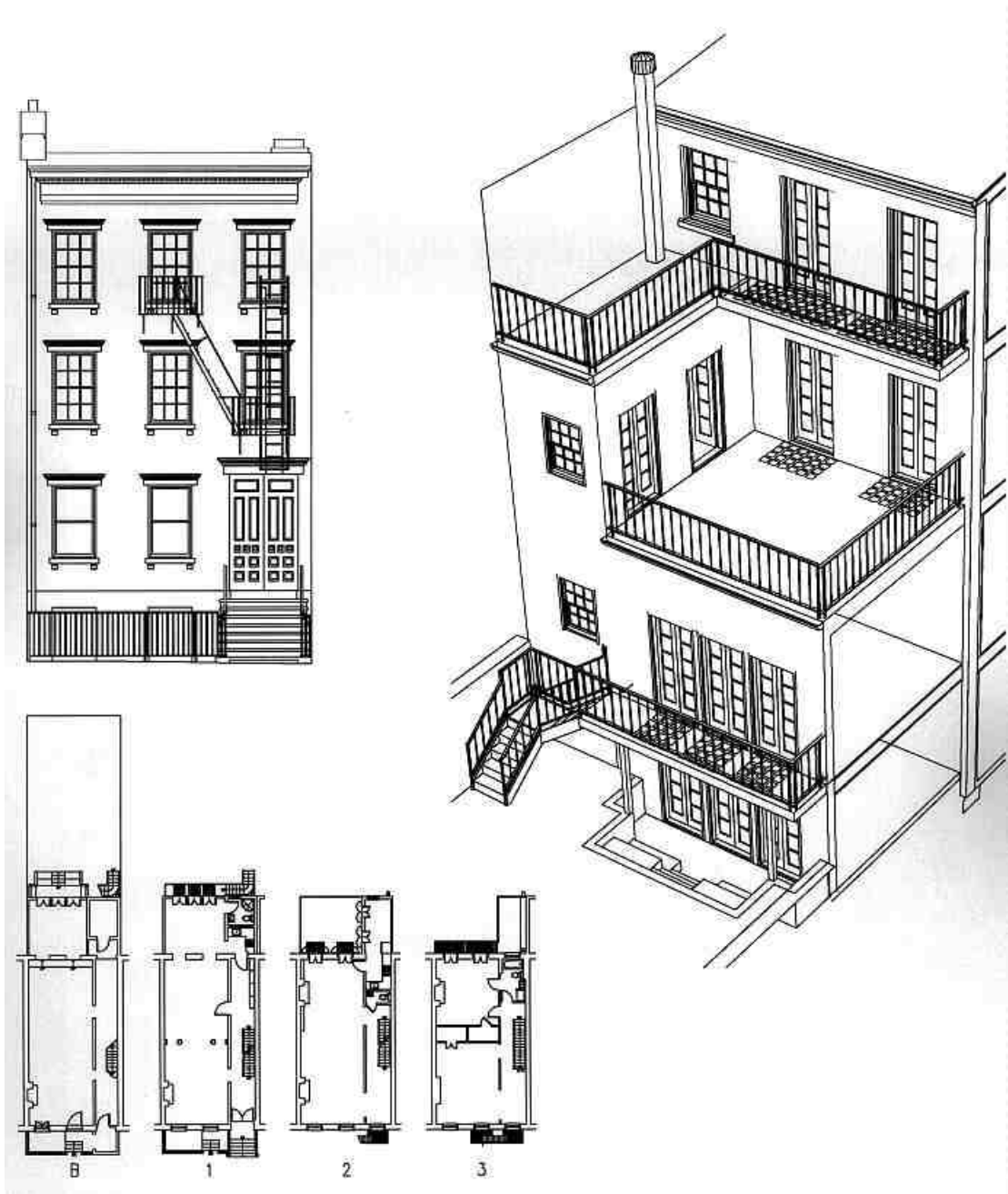

67 BROAD STREET

1998

With Richard Cook Architect

New York NY

Design for renovation of 38-story
telecommunications building · survey ·
construction document.

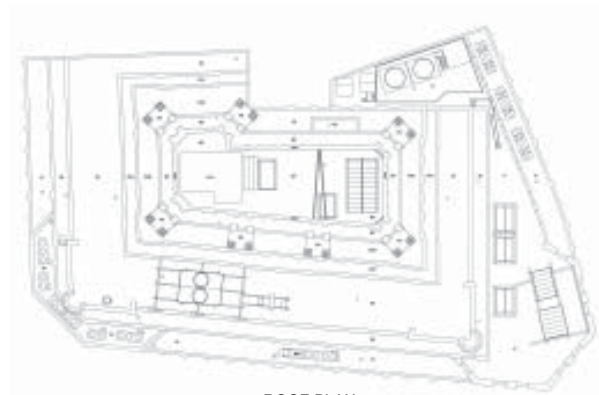

ROOF PLAN



OPUS DEI HEADQUARTERS

1998

With May & Pinska Architects

New York NY

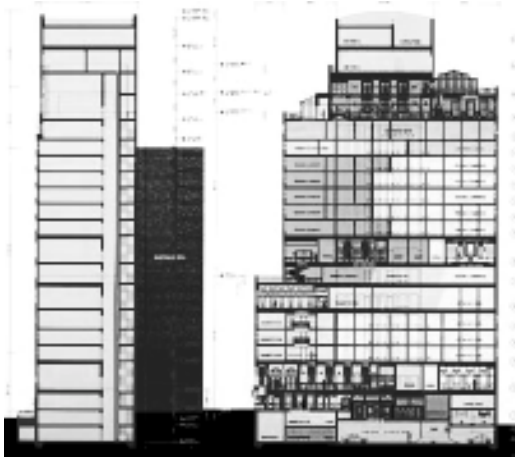

Residential religious building for 100, providing bedrooms, living rooms, offices and six dining rooms, with convent and rectory functions, chapels, sacristies.



Opus Dei Headquarters
243 Lexington Avenue, New York NY



COUNCIL ON FOREIGN RELATIONS

1997-98

With Bell + Larson Architects

New York NY

New media center and offices · renovation ·
construction documents · construction
administration



① NORTH ELEVATION
WF 11-12

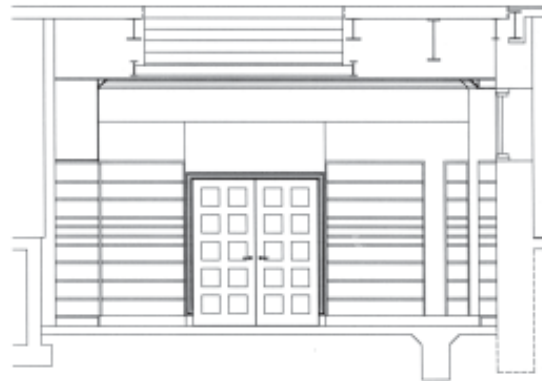

② WEST ELEVATION
WF 11-12

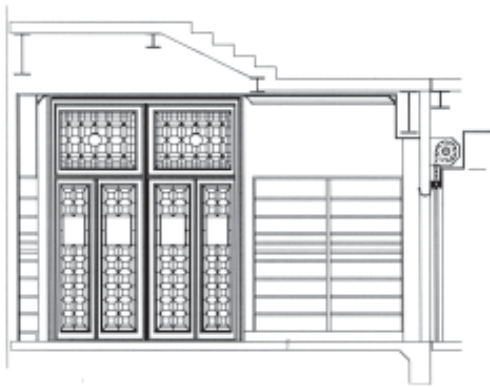

③ SOUTH ELEVATION
WF 11-12

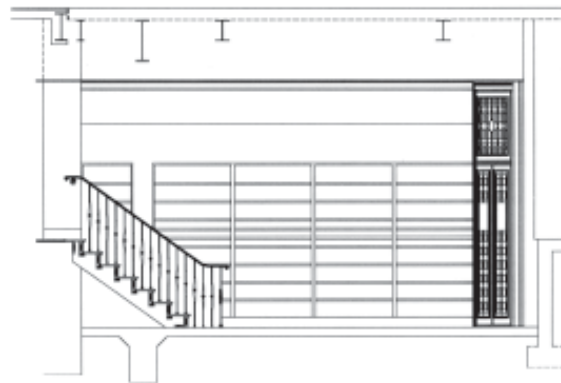

④ EAST ELEVATION
WF 11-12

BROOKLYN COLLEGE LIBRARY

1997

With Butrick White Burtis

Brooklyn NY

Exterior and interior restoration. Systems upgrade and code compliance. Construction documents, information systems. Survey, measured drawings, CAD protocols.

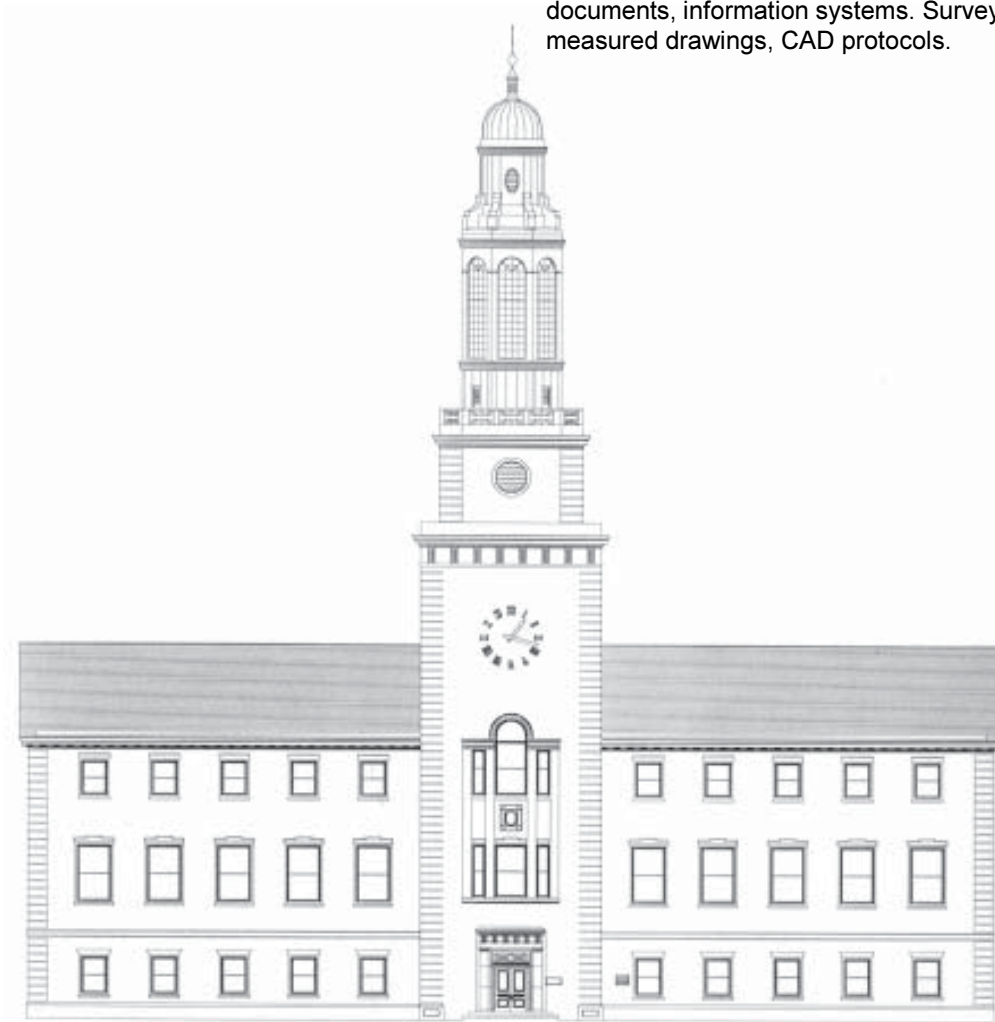

AUSTRIAN CONSULATE NYC

1992

With Coop Himmelblau Architects

Vienna / New York NY

Competition design for new building,
planning and building code
compliance · design and
construction consultation

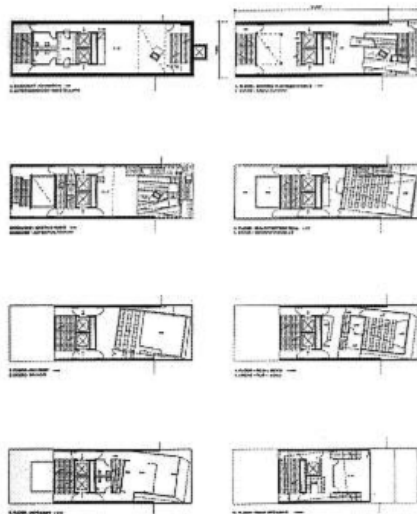
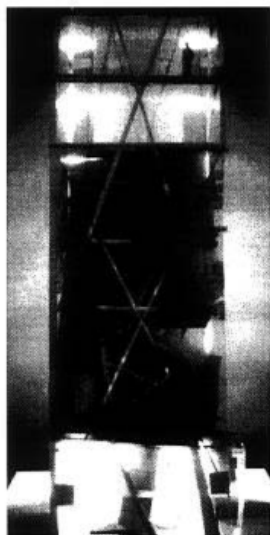
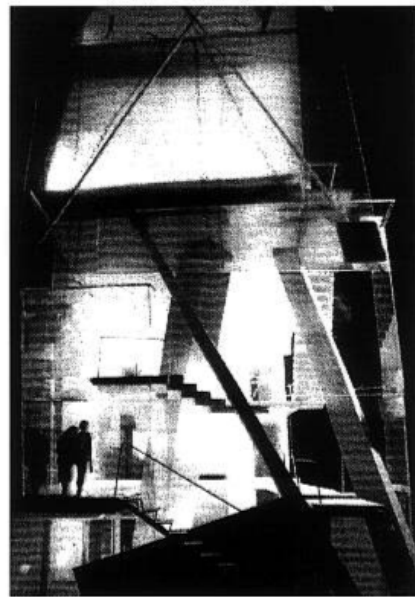
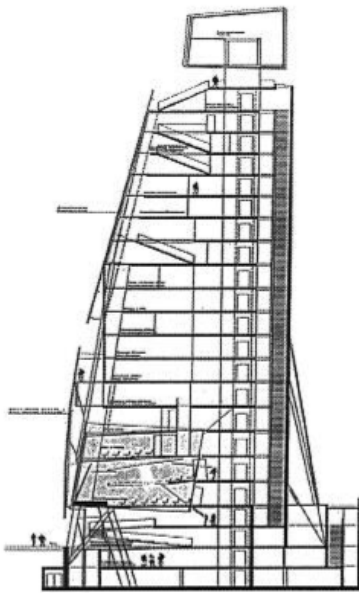

RESIDENTIAL ELEVATOR

1991

Mr and Mrs Laurance S. Rockefeller

New York NY

Design of new elevator in existing stair · building
code compliance · cost estimates · survey ·
measure drawings

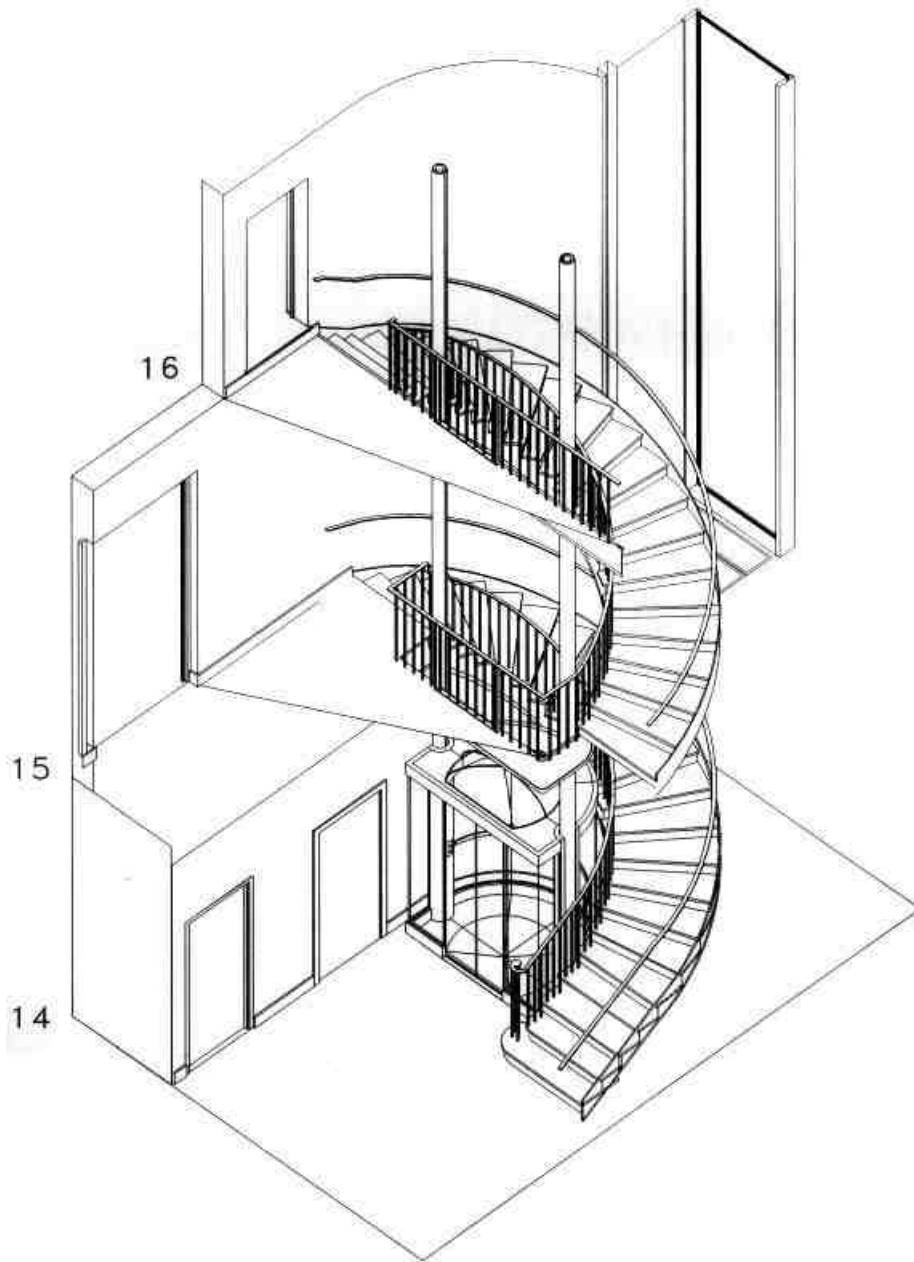

LADY MARY FAIRFAX PENTHOUSE, The PIERRE

1989

795 Fifth Avenue Corporation

New York NY

Redesign to convert Floors 41-42 to apartment use · exterior restoration · roofing systems · new elevator · new building systems · building code and landmark compliance · survey · measured drawings · costs

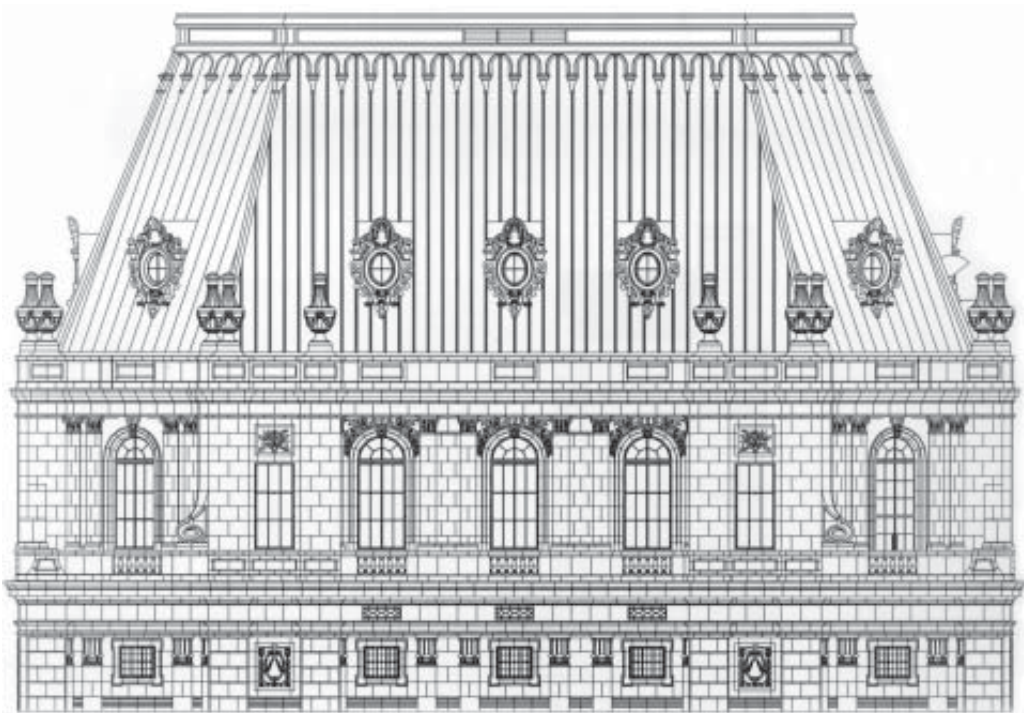

De FORTABAT RESIDENCE, The PIERRE

1988

Amalia Lacroze De Fortabat

New York NY

Upgrade apartment, environmental systems.
Repairs and replacements of building
components. Survey, construction documents,
costs, contracts.

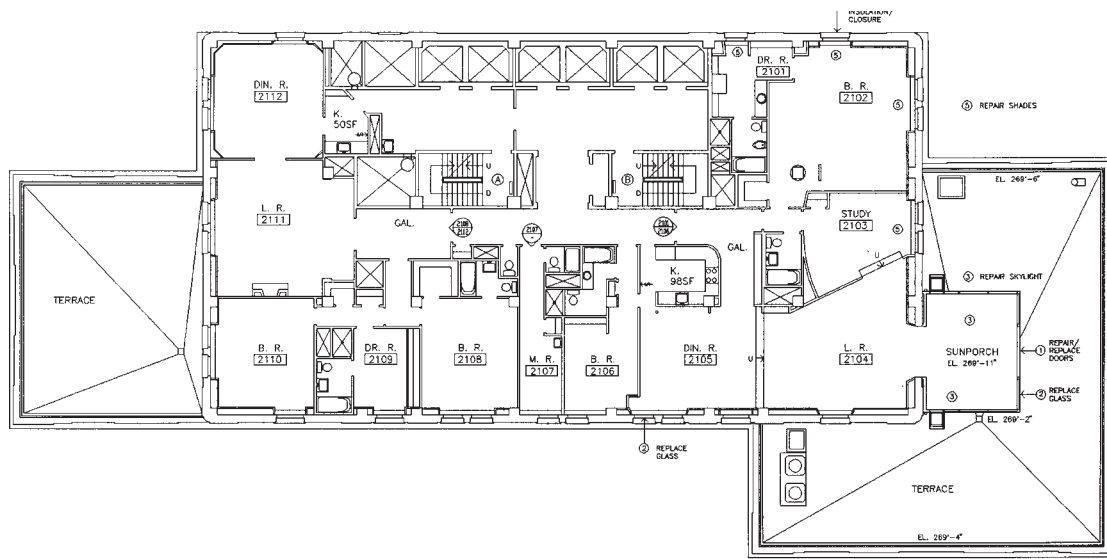

21ST FLOOR

20TH BUILT FLOOR

ELEVATION
288 FT 11 IN

0 FT 5 10 20
1/4" = 1'

MAINTENANCE AND REPAIR		APARTMENT 2104	
2 - 6 EAST 61ST STREET		NEW YORK NEW YORK	
JOHN YOUNG ARCHITECT	251 WEST 89TH STREET	NEW YORK NY	
NOVEMBER 2 1988			



RICHARD SERRA STUDIO

1988-93

173 Duane Street Corporation

New York NY

Design for cellar stair and exterior repairs.
Construction documents, bidding,
administration. Building code and landmarks
compliance. Survey; measured drawings,
scheduling, costs.



LAURENCE ROCKEFELLER PENTHOUSE

New York NY

1991

Design for 3-story all-glass elevator within existing stair

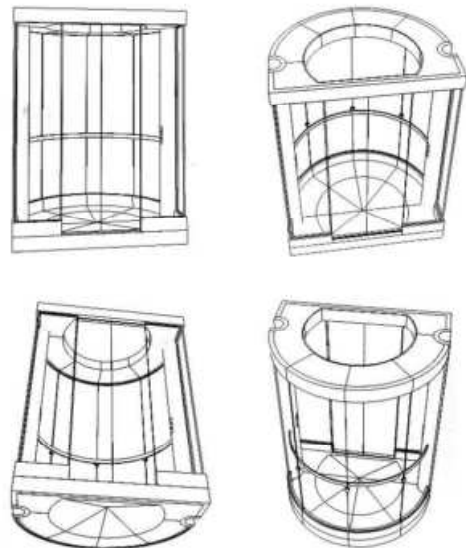
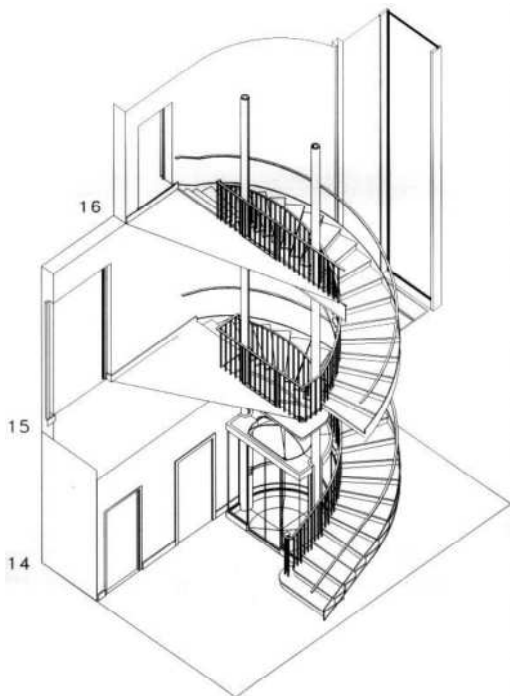

HARLEM RESTORATION PROJECT

1990

Harlem Restoration Project

New York NY

Conversion of industrial buildings to mixed use.
Building code and zoning resolution compliance.
Survey, measured drawings scheduling costs.



HELMUT HORTEN RESIDENCE

1986

The Sherry-Netherland

781 5th Avenue New York NY

Design and construction documents for residential apartments in landmark tower designed in 1927 by Schultze & Weaver, Buchman & Kahn. Survey, measured drawings.



CARNEGIE COUNCIL on ETHICS and INTERNATIONAL AFFAIRS

1986

New York NY

Renovation and restoration of 1920s townhouse.
Seminar room, cloakroom, toilet renovation.
Survey, measured drawings, design documents.

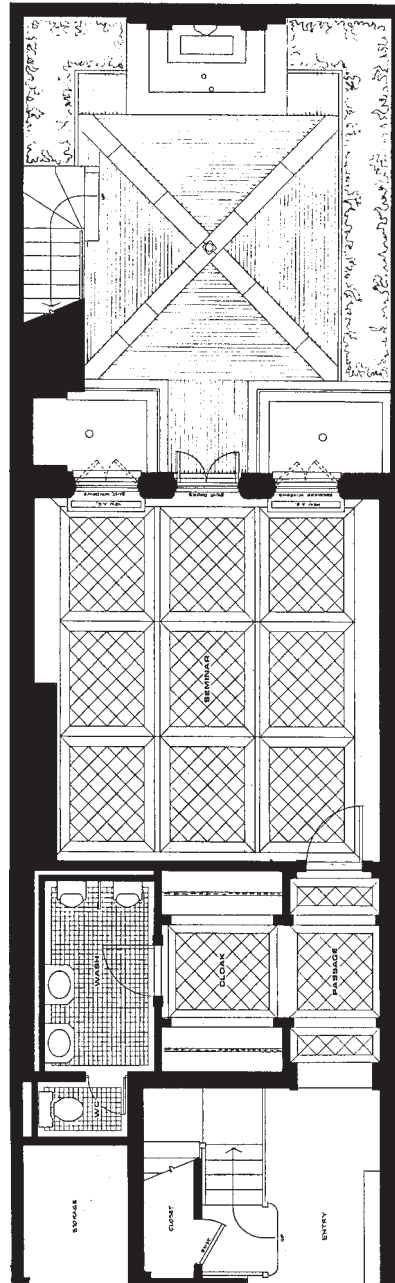

FRIEDRICH KARL FLICK RESIDENCE

1985

The Sherry-Netherland

781 5th Avenue New York NY

Design and construction documents for residential apartments in landmark tower designed in 1927 by Schultze & Weaver, Buchman & Kahn. Survey, measured drawings.

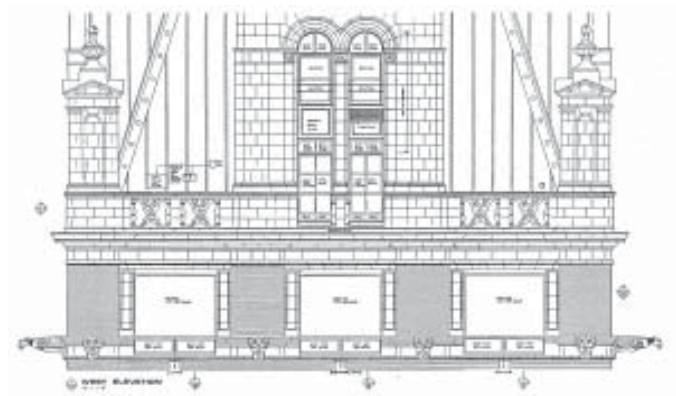
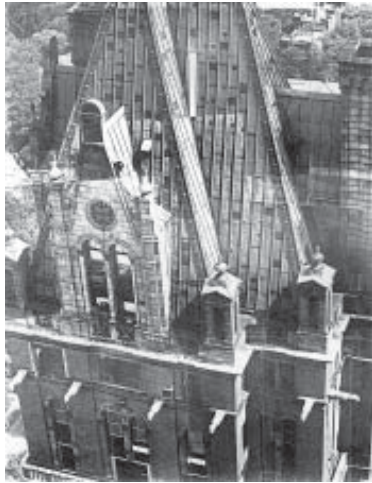

3rd CHURCH OF CHRIST SCIENTIST

1983-84

New York NY

Design for restoration and renovation for reading room in 1920s landmark church



BARRIER FREE ARCHITECTURE

1975-77

Teachers College Columbia University

New York NY

Seven projects · removal of barriers to disabled persons · ADA compliance · residential and academic facilities · elevators · lifts · ramps · entrances · lighting · signage · alarms · furniture

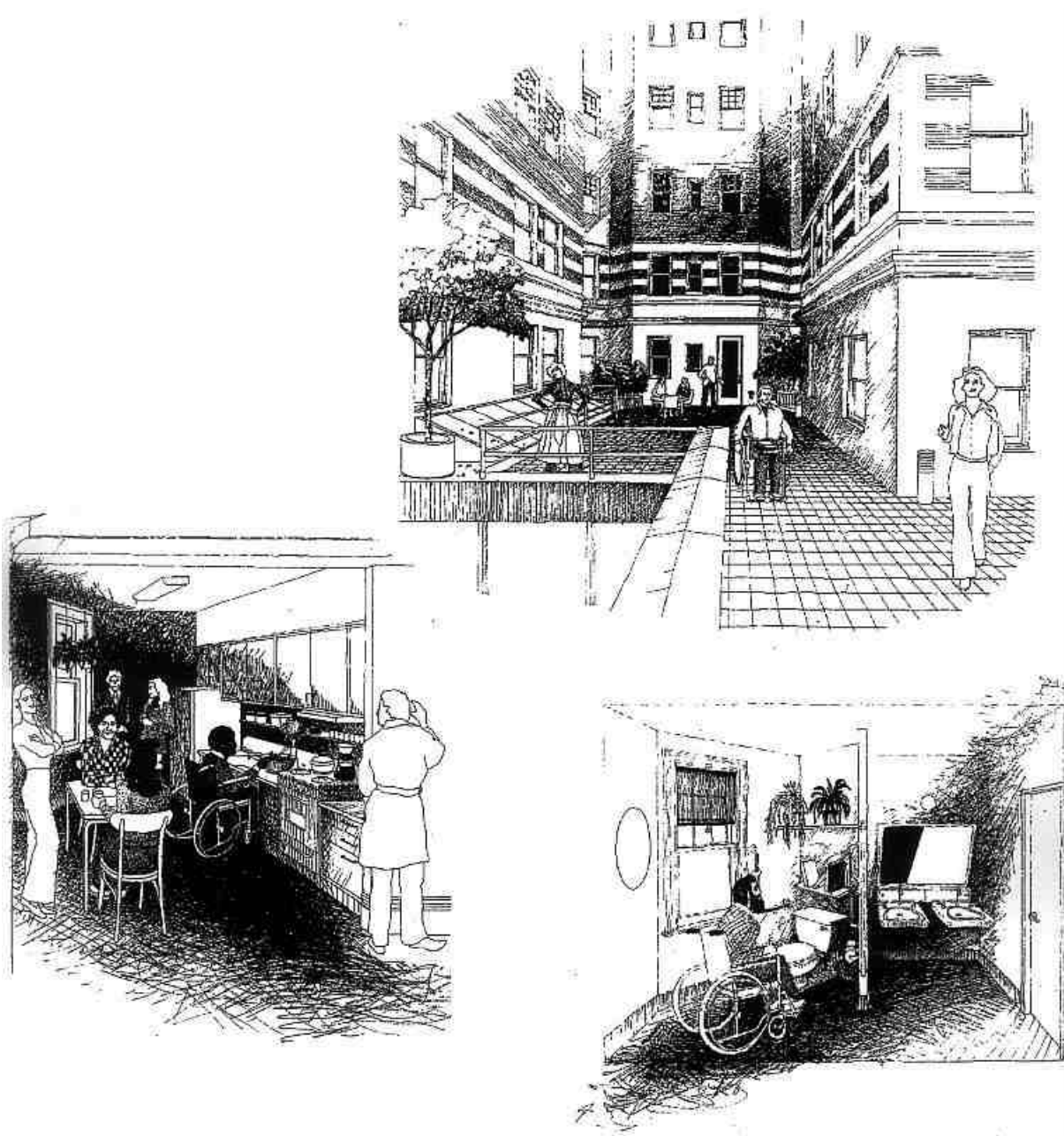

HORACE MANN HALL RENOVATION

1975-86

Teachers College Columbia University

New York NY

Three phases for renovation and restoration of 1900 classroom and student services building · interior redesign · new building systems · ADA facilities and remove handicap barriers · central computer facility · auditorium and lounge renovation · exterior restoration and roofing systems · construction documents · cost estimates · building code compliance · survey · measured drawings



MAIN HALL RENOVATION

1976-86

Teachers College Columbia University

New York NY

Three phases for renovation and restoration of occupied 1892 classroom and academic offices building · interior redesign and new building systems · new administrative offices · student lounge · restore main entrance · public information facility · ADA facilities and remove handicap barriers · exterior restoration and new roofing systems · construction documents · cost estimates · building code compliance · survey · measured drawings

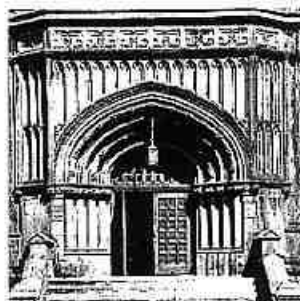
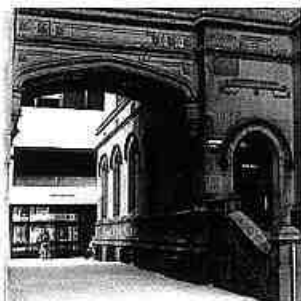

THOMPSON HALL RENOVATION

1975-77

Teachers College Columbia University

New York NY

Two phases for renovation and restoration of 1905 classroom and academic offices building · interior redesign and new building systems · new administrative offices · locker rooms · ADA facilities and remove handicap barriers · exterior restoration and new roofing systems · construction documents · cost estimates · building code compliance · survey · measured drawings

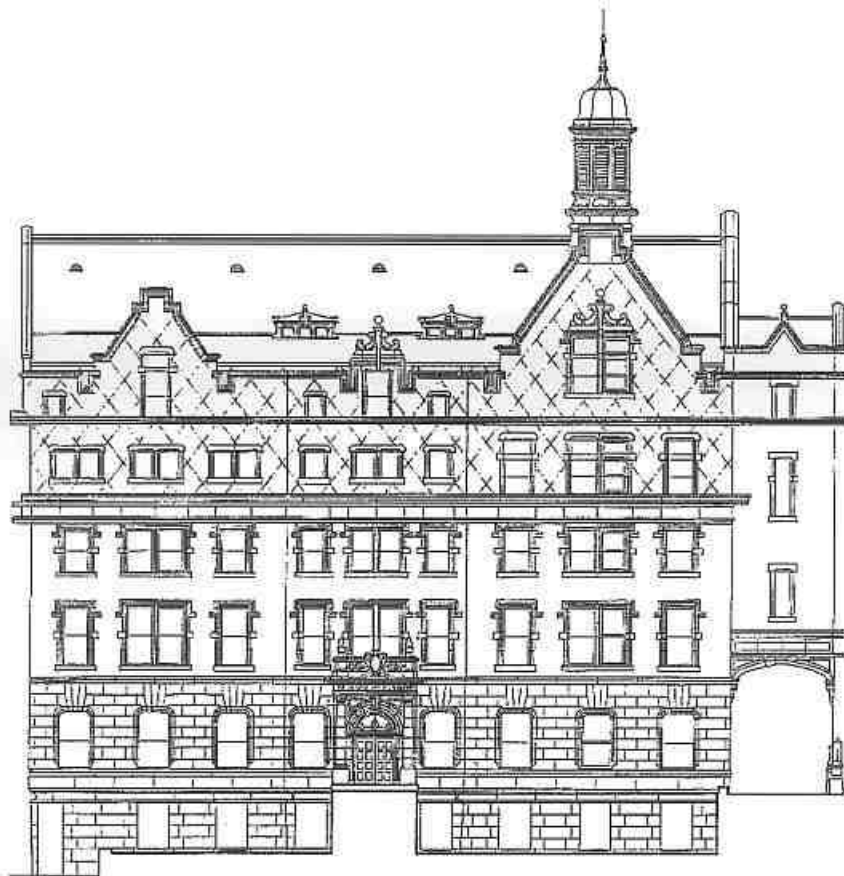

COLUMBIA UNIVERSITY WHITTIER HALL

1973-77

Teachers College Columbia University

New York NY



Renovation and restoration of 1900 student housing · interior redesign · new building systems · ADA facilities and remove architectural barriers · elevator modernization · exterior restoration and roofing systems · construction documents · cost estimates · building code compliance · survey · measured drawings



MODEL CITIES HOUSING

1970

Model Cities Program City of Paterson

Paterson NJ

Design of housing in industrial buildings, program for repair of existing housing, planning, schematic design, costs, phasing, survey, historical research, documentation.



PASSAIC COUNTY COMMUNITY COLLEGE

1969-70

Great Falls Committee and City of Paterson

Paterson NJ

Plan for reuse of historic industrial buildings for community college, schematic design, costs, phasing, community consultation, building code and landmark compliance, survey, measured drawings.

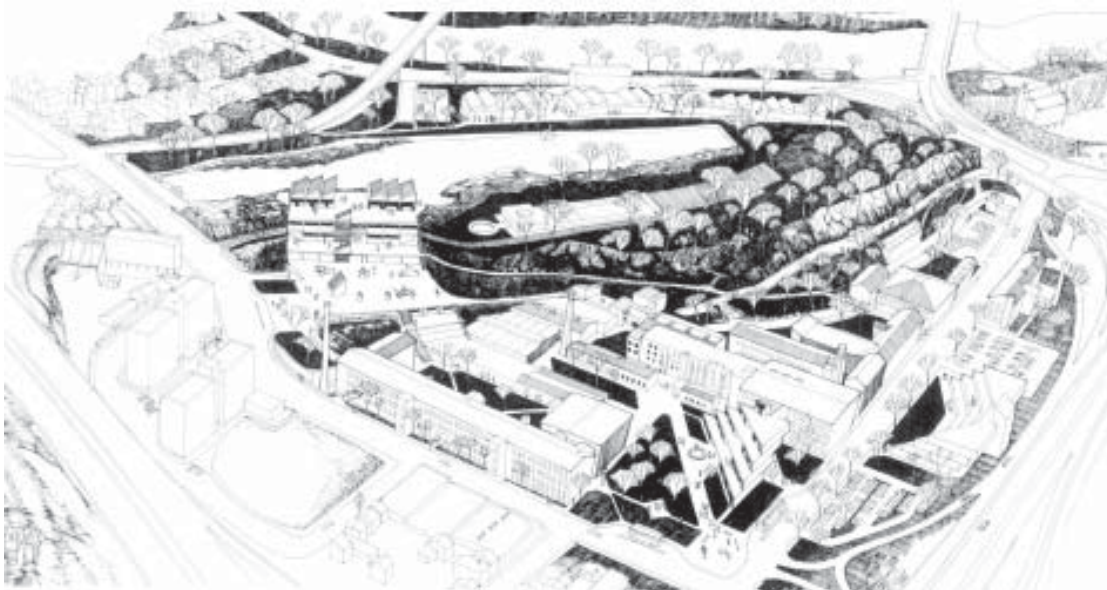

JOHN YOUNG ARCHITECT

**SCHOOL OF INTERNATIONAL AFFAIRS
COLUMBIA UNIVERSITY**

Architectural Concrete Design
1967



**NEWARK INTERNATIONAL
AIRPORT**

1967

Newark NJ

Consultation on Architectural Concrete

Port Authority of New York and New Jersey



MAIN PLACE

1966-67

With Skidmore Owings Merrill

Dallas, TX

Architectural concrete design and consultation.
Construction supervision and training. Laboratory
research, samples, testing.



THE INSTITUTE OF TEXAN CULTURES

1966-67

With Caudill Rowlett and Scott

San Antonio, TX

Architectural concrete design and consultation.
Construction supervision and training. Laboratory
research, samples, testing.

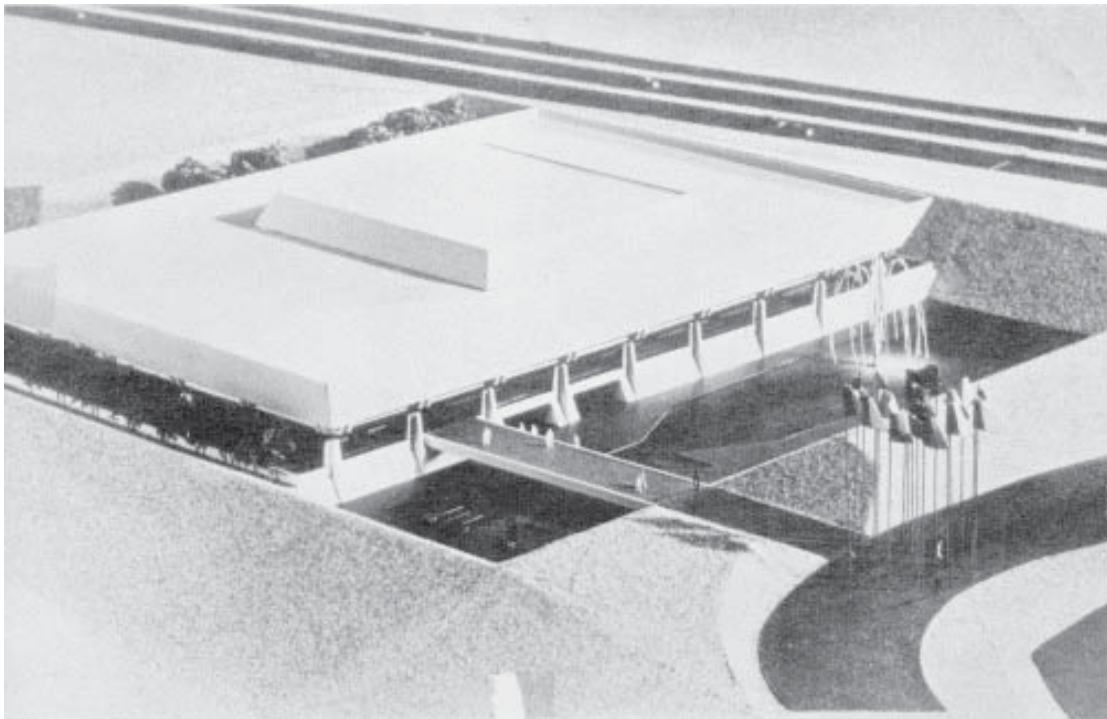
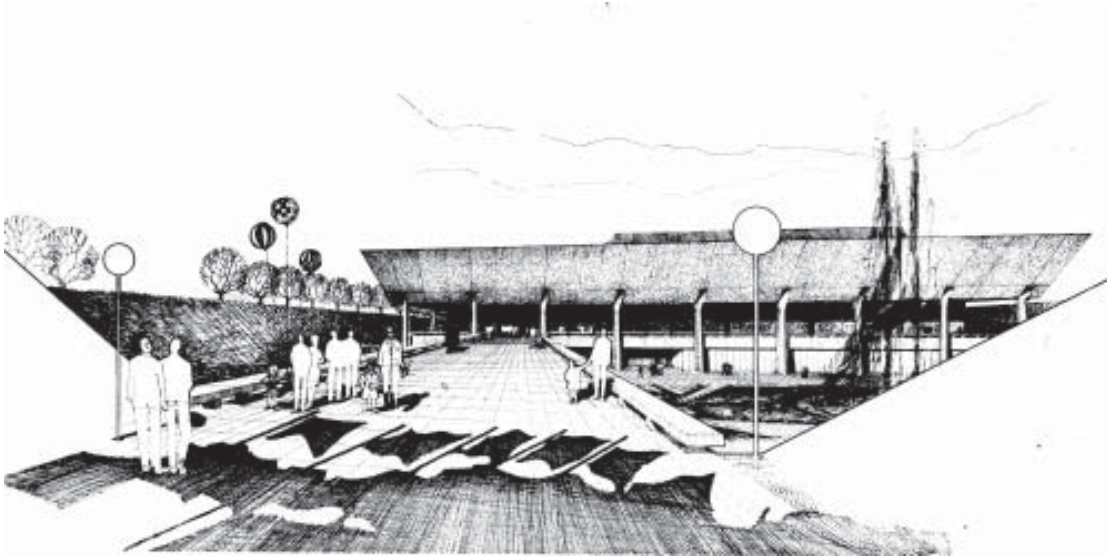

MARTIN LUTHER LUTHERAN CHURCH

1965-66

Martin Luther Lutheran Church

Carmine TX

Design and construction of new church.

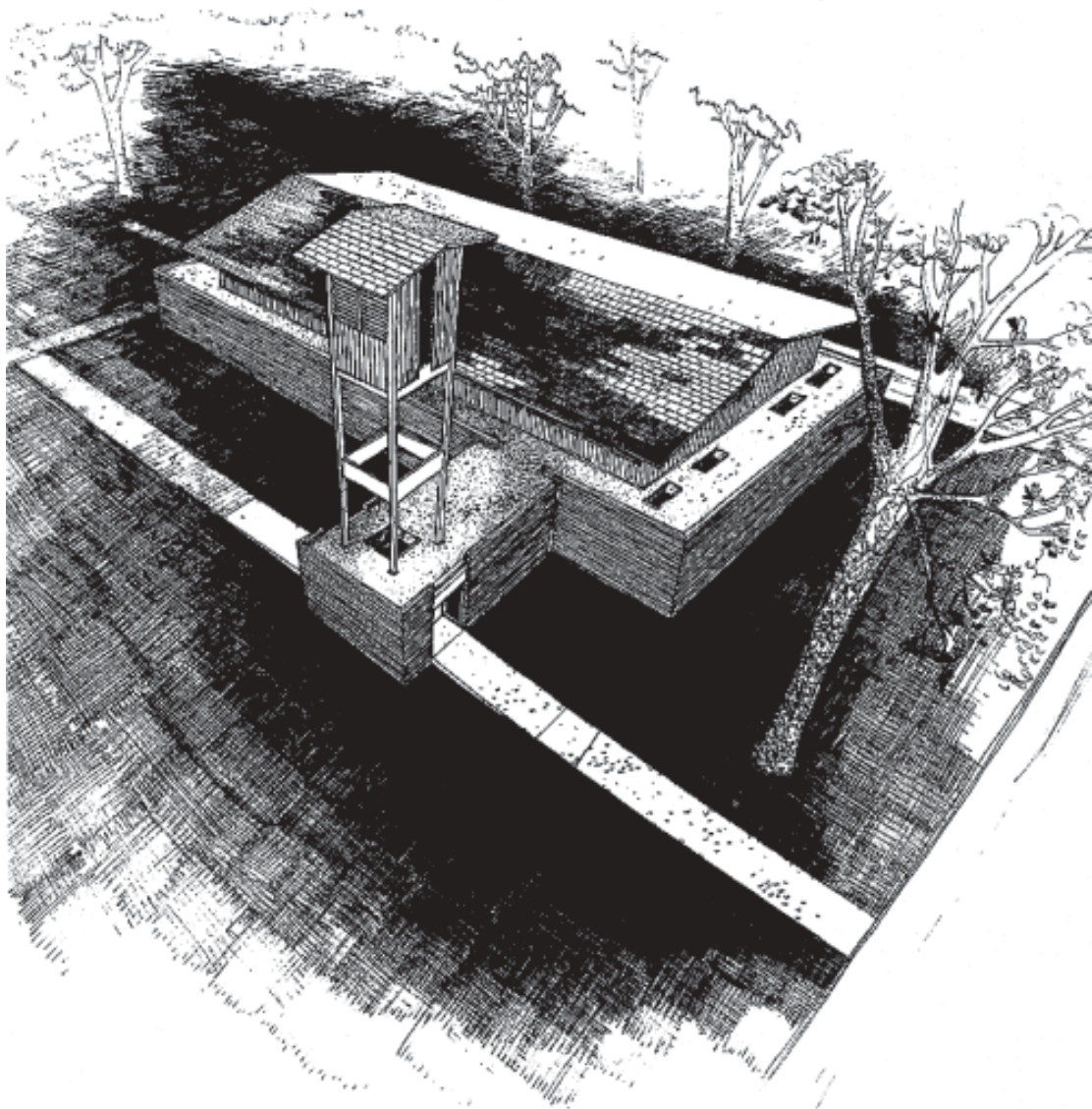

SOEREIRO HOUSE

1964

George Soeiro

Lake Travis TX

Design for new lakefront residence.

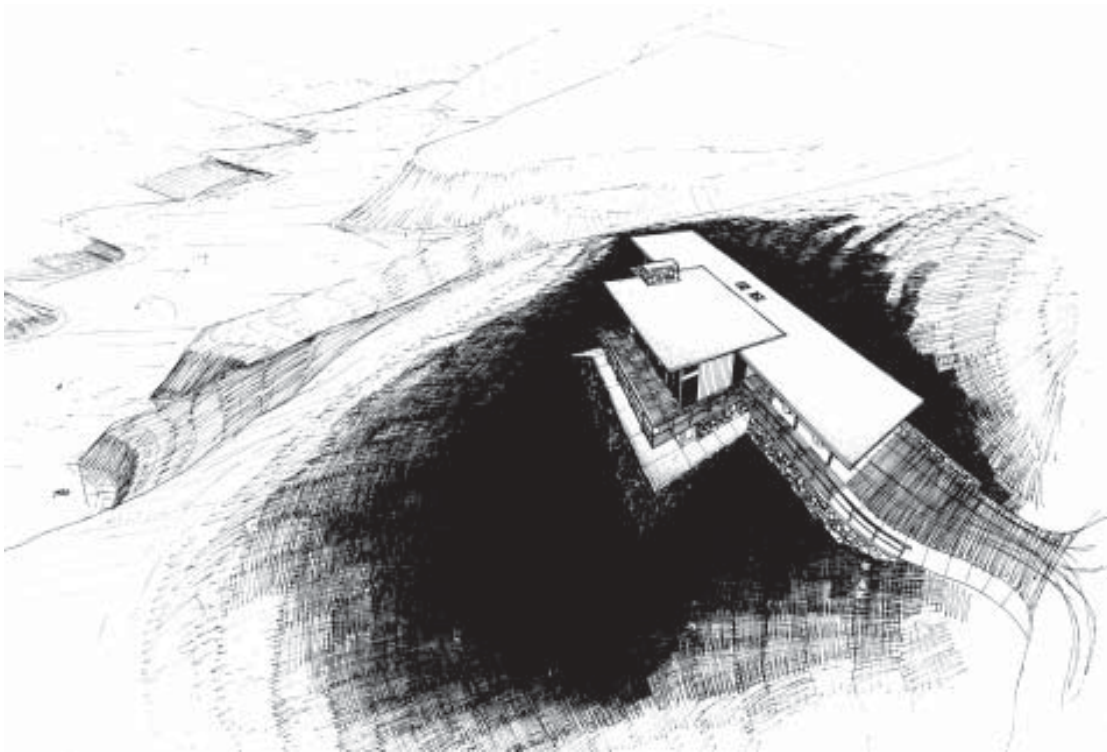

WINEDALE INN MUSEUM

1963-66

Ima Hogg and the University of Texas

Windedale TX

Restoration of four 1840s buildings for museum.
Research, archeological survey, administration.
Materials supply, construction supervision.



MAHER RESIDENCE

1963

John Maher

Houston TX

Design and construction supervision of new residence and barn.

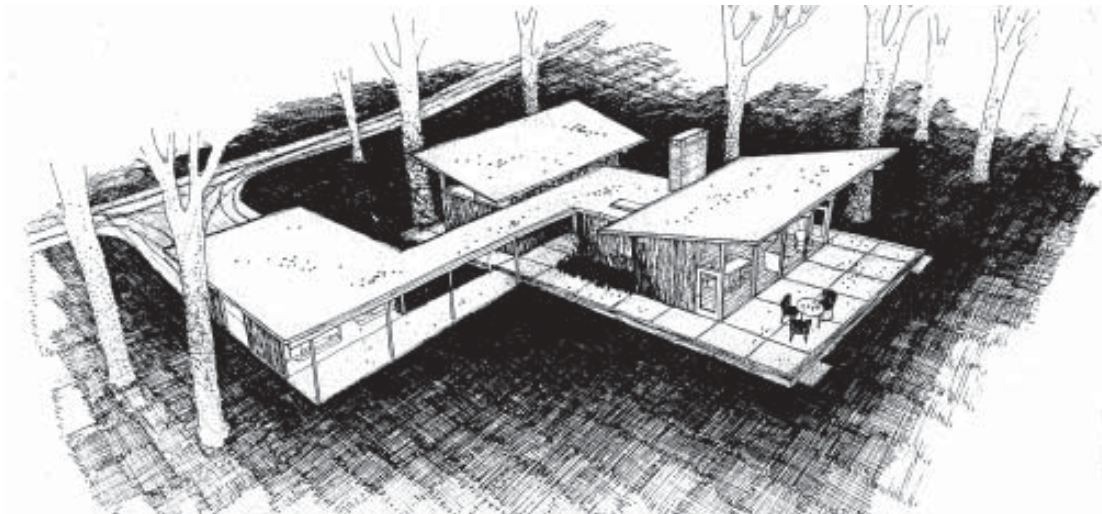

WELLS DESIGN STORE

1963

Wells Design

Houston TX

Design and construction of new furnishings shop.



JOHN YOUNG

CURRICULUM VITAE

PROFESSIONAL PRACTICE

Principal John Young Architect 1973-Present

SENIOR ARCHITECT CONSULTANT

Natsios Young Architects 1993-Present
NYC Department of Buildings 2016-2018
PB World/Dattner Architects 2006-2008
Karl Fischer Architect 2005
Michael Zemsky Architect 2004
Rafael Vinoly Architect 2002-2003
Fox & Fowle Architects 1998
Richard Cook & Associates 1998
Bell Larson Architects 1997-98
Buttrick White Burtis Architects 1997
May Pinska Architects 1997
Natsios & Associates Architect 1993-97
Michael Sorkin Studio 1987-93
Chelsea Custom Corporation 1986-93
G. P. Winter Associates 1987-93
Coop Himmelblau Architects 1992
George Langer Associates PE 1987-1992
Lebbius Woods/Michael Sorkin 1992
Republic National Bank 1992
Office of Edward Durell Stone 1991
NYC School Construction Authority 1990
Hotel Pierre 1983-89
Teachers College Columbia University 1973-1986
Kevin Walz Design 1988
The Croxton Collaborative 1988
Langer-Bodak Partners 1986
Prentice Chan Ohlhausen Architects 1985

REGISTRATION

Architect New York State 1973

DEGREES

Master of Architecture Columbia University 1969
Bachelor of Architecture Rice University 1963
Bachelor of Arts Rice University 1962

TEACHING

Columbia University New York NY 1974-77
Urban Deadline New York NY 1968-2008
Cryptome Incorporated 1996-Present

DESIGN JURIES

Harvard University
Yale University
Columbia University
University of Pennsylvania
Cooper Union
New Jersey School of Architecture
University of Texas Arlington
Parsons School of Design at New School

COMMUNITY SERVICE

Cryptome (Internet) 1996-Present
Urban Deadline 1968-2008

JOHN YOUNG SERVICES

SERVICES FOR PLANNING DESIGN PRESERVATION REPAIR

Master planning and phasing

Programs schedules and budgets

Design and construction documents

Computer aided design and documents

Construction cost estimates

Selection of contractors

Bidding administration

Contract review and negotiation

Construction administration

Licensed site safety management

Post construction evaluation

Historical research and restoration

Survey of buildings and sites

Evaluation of building condition

Analysis of uses and systems

Safety and health assessment

Measured drawings and documentation

Maintenance and repair programs

Construction Site Safety

JOHN YOUNG REFERENCES

CLIENTS

Provided by request

PROJECTS

LIST OF PROJECTS

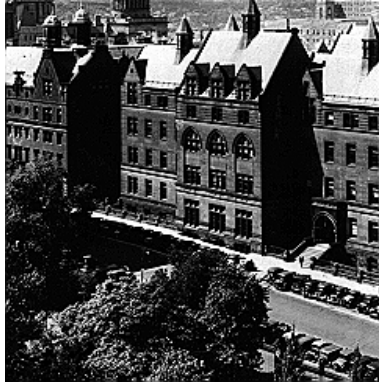

TEACHERS COLLEGE COLUMBIA UNIVERSITY

EDUCATIONAL 1

EDUCATIONAL RENOVATION 1963-Present

NYC Department of Buildings, New York, NY
Council on Foreign Relations New York NY
Brooklyn College Library Brooklyn NY
National Foundation Building New York NY
Milbank Library 3 Teachers College New York NY
Exterior Masonry Teachers College New York NY
Roofing Systems Teachers College New York NY
Academic Toilets Teachers College New York NY
Residential Plumbing Teachers College NY NY
Admissions Office Teachers College New York NY
Milbank Library 2 Teachers College New York NY
Main Hall Renovation Teachers College NY NY
Main Hall Toilets Teachers College New York NY
Computer Center Teachers College New York NY
Milbank Exterior Teachers College New York NY
Milbank Library 1 Teachers College New York NY
Bancroft Renovation Teachers College NY NY
Whittier Hall Renovation Teachers College NY NY
Student Services Office Teachers College NY NY
Financial Offices Teachers College New York NY
Main Hall Steps Teachers College New York NY
Milbank Lib Elevators Teachers College New York NY
Phys Ed Offices Teachers College New York NY
Locker Rooms Teachers College New York NY
457 Dodge Classroom Teachers College New York NY
108 Russell Offices Teachers College New York NY
Handicapped Barriers Teachers College New York NY
Happy Spot Day Care Center New York NY
Japan Society Exhibit New York NY

EDUCATIONAL 2

EDUCATIONAL RENOVATION continued

St Benedict's Day Care New York NY
Childrens Storefront New York NY
The Firehouse Commune New York NY
Bronx Cultural Center Bronx NY
Mecca Club Incorporated Bronx NY
Morrisania Community Center Bronx NY
New World Revelationists New York NY
Yonkers Street Academy Yonkers NY
American Airlines Street Academy Bronx NY
Brooklyn Street Academy Brooklyn NY
Synagogue Prep School Brooklyn NY
American Express Street Academy Brooklyn NY
Childrens Free School New York NY
Pleasant Avenue Street Academy New York NY
Girls Street Academy New York NY
Time-Life Street Academy New York NY
Manufacturers Hanover Street Academy New York NY
Celanese Street Academy New York NY
The Blue Elephant New York NY
Chase Manhattan Street Academy New York NY
Sinclair Oil Street Academy New York NY
Pan Am Airlines Street Academy New York NY
Young Life Storefront New York NY
Paterson Street Academy Paterson NJ
New York City Satellite Program New York NY
Winedale Inn Museum Winedale TX

EDUCATIONAL 3

EDUCATIONAL CONSULTATION 1963-Present

Primary School 48 New York NY
Facilities Planning Teachers College New York NY
Library Planning Teachers College New York NY
Design/Build Research Teachers College NY NY
Campus Planning Teachers College New York NY
55 Macy Hall Teachers College New York NY
Mail Room Teachers College New York NY
TC Press Offices Teachers College New York NY
Personnel Offices Teachers College New York NY
Health Education Teachers College New York NY
New York Technical College Brooklyn NY
Shelter Rock School Manhasset NY
Science Museum of Virginia Richmond VA
Westside Harlem Coalition Storefront New York NY
Childrens Free School New York NY
Lincoln Square Community Arts Center New York NY
DeMott House Museum Englewood NJ
Paterson Museum in Rogers Building Paterson NJ
Passaic County Community College Paterson NJ
Operation Transition School Fort Dix NJ
Bloomingdale House of Music New York NY
New Lincoln School New York NY
South Street Seaport New York NY
West 108th Street Association New York NY
Bybee Properties Museum Fayette County TX
College of Agriculture Univ Philippines Los Banos PI
Rice University, Houston, TX

RESIDENTIAL 1

RESIDENTIAL RENOVATION 1969-Present

J. Stewart Johnson Residence, New York, NY
Kikki Smith Residence New York NY
Joseph Scialo Residence New York NY
Chorney Residence New York NY
Richard Serra Cooperative New York NY
Raul Julia Residence New York NY
Laurence Rockefeller Elevator New York NY
Pierre Hotel Conversion New York NY
Northbridge Park Coop Ft Lee NJ
Horten Apartment Sherry Netherland New York NY
Flick Apartment Sherry Netherland New York NY
Kerkorian Apartment The Pierre New York NY
Shure Apartment 956 5th Avenue New York NY
Thomas Apartment 1020 5th Avenue New York NY
Bancroft Hall Renovation Teachers College New York NY
Grant/Sarasota Halls Teachers College New York NY
Seth Low Hall Teachers College New York NY
Whittier Hall Renovation Teachers College New York NY
Design/Build Research Teachers College New York NY
James Marston Fitch Residence New York NY
Charlayne Hunter-Gault Residence 2 New York NY
Charlayne Hunter-Gault Residence 1 New York NY
Biasiny Residence Woodstock NY
Vlcek Residence Brooklyn NY
Model Cities Agency 2 Paterson NJ
Model Cities Agency 1 Paterson NJ
Calvin Jackson 2 New York NY
Diplomat Hotel Lobby New York NY

NEW RESIDENTIAL BUILDING 1963-Present

NYC Department of Buildings, New York, NY
Howard Hughes Memorial Institute Laboratory, VA
National Foundation Building (Opus Dei) New York NY
325 East 53rd Street New York NY
52 East 72nd Street New York NY
Winter Residence Amagansett NY
Maher Residence Fort Bend County TX
Soreiro Residence Travis County TX

RESIDENTIAL 2

RESIDENTIAL CONSULTATION 1969-Present

Guinness Residence New York NY
The Pierre Hotel New York NY
Grove Residence Southampton NY
Charlayne Hunter-Gault Residence 3 New York NY
Tony Morrison Residence Nyack NY
Potash Residence New York NY
Trimble Residence Quogue NY
Trimble Residence Laddington NY
Vaughan Residence Rye NY
Watters Residence Mill Neck NY
Winter Residence Bayport NY
251 West 89th Street New York NY
Richard Serra Cooperative New York NY
Laurie Spiegel Cooperative New York NY
708 Greenwich Street New York NY
130 Jane Street New York NY
2000 Linwood Avenue Fort Lee NJ
172 Norfolk Street New York NY
45 Perry Street New York NY
121 Waverly Place New York NY
12 West 17th Street New York NY
218 East 30th Street New York NY
208 East 62nd Street New York NY
1 West 64th Street New York NY
27 West 67th Street New York NY
141 East 69th Street New York NY
32 East 70th Street New York NY
105 West 72nd Street New York NY
163 East 80th Street New York NY
5 West 86th Street New York NY
201 West 89th Street New York NY
38 West 95th Street New York NY
8 East 96th Street New York NY
122 West 119th Street New York NY
Abramson Apartment 16 Hudson Street New York NY
Gomez Apartment 1046 Amsterdam Ave New York NY
House Apartment 600 West 111th Street New York NY
Pianon Apartment 969 5th Avenue New York NY

RESIDENTIAL 3

RESIDENTIAL CONSULTATION continued

Harlem Restoration Project New York NY
Weill Apartment 50 East 79th Street New York NY
Wilker Apartment 42 West 9th Street New York NY
Williams Apartment 215 West 78th Street New York NY
Reidnas Fairholm Renovation New York NY
Teachers College Columbia University New York NY
Church of Scientology New York NY
Marcus Garvey Nursing Home Brooklyn NY
Legal Aid Society New York NY
South Brooklyn Legal Services Brooklyn NY
Bedford-Stuyvesant Legal Services Brooklyn NY
Manhattan Valley Spanish Civics Assoc New York NY
Columbia Tenants Union New York NY
Morningside Tenants Association New York NY
Tenants Technical Assistance Brooklyn NY
440 Riverside Tenants New York NY
420 Riverside Tenants New York NY
400 Riverside Tenants New York NY
258 Riverside Tenants New York NY
1847 Andrews Avenue Tenants Bronx NY
160 Manhattan Avenue Tenants New York NY
1686 Madison Avenue Tenants New York NY
West 112th Street Squatters New York NY
El Barrio Nuevo New York NY
Hollow Corporation Brooklyn NY
Paterson Housing Coalition Paterson NJ
Calvin Jackson 1 New York NY
Hope Richardson New York NY
National Housing Corporation New York NY
Model Cities Agency 3 Paterson NJ
South Forty Corporation New York NY
Harlem SPAN New York NY
United Harlem Organization New York NY
Manhattan Valley Development Corp New York NY
Real Great Society New York NY

PRESERVATION 1

HISTORIC RESTORATION 1963-Present

Council on Foreign Relations New York NY
Brooklyn College Library Brooklyn NY
Joseph Scialo Residence New York NY
Richard Serra Cooperative New York NY
Laurie Spiegel Cooperative New York NY
The Pierre Hotel New York NY
Sherry Netherland Hotel New York NY
146 East 19th Street New York NY
956 Fifth Avenue New York NY
1020 Fifth Avenue New York NY
City of Chicago, IL
Richmond, VA
Paterson, NJ
Milbank Library Teachers College New York NY
Russell Hall Masonry Teachers College NY NY
Russell Hall Windows Teachers College NY NY
Russell Hall Roofing Teachers College NY NY
Main Hall Masonry Teachers College New York NY
Main Hall Roofing Teachers College New York NY
Main Hall Offices Teachers College New York NY
Main Hall Corridors Teachers College New York NY
Horace Mann Hall Masonry Teachers College NY NY
Horace Mann Hall Roofing Teachers College NY NY
Horace Mann Hall Offices Teachers College NY NY
Horace Mann Hall Corridors Teachers College NY NY
Thompson Hall Masonry Teachers College NY NY
Thompson Hall Roofing Teachers College NY NY
Thompson Hall Corridors Teachers College NY NY
Dodge Hall Masonry Teachers College New York NY
Dodge Hall Offices Teachers College New York NY
Dodge Hall Corridors Teachers College New York NY
Bancroft Hall Teachers College New York NY
Whittier Hall Masonry Teachers College NY NY
Whittier Hall Roofing Teachers College NY NY
Brown Memorial Baptist Church Brooklyn NY
Third Church of Christ Scientist New York NY
The United Charities Building New York NY
Van Houten House Paterson NJ
Ivanhoe Wheelhouse Paterson NJ
Winedale Inn Museum & Cultural Center Winedale TX

PRESERVATION 2

PRESERVATION CONSULTATION 1963-Present

First Church of Christ Scientist New York NY
Light of the World Pentacostal Church Brooklyn NY
Washington Square Methodist Church New York NY
Ephesus Seventh Day Adventist Church New York NY
The Pierre Hotel Apartments New York NY
Horten Apartment Sherry Netherland New York NY
Flick Apartment Sherry Netherland New York NY
708 Greenwich Street New York NY
130 Jane Street New York NY
173 Duane Street New York NY
121 Waverly Place New York NY
172 Norfolk Street New York NY
141 West 13th Street New York NY
12 West 17th Street New York NY
208 East 62nd Street New York NY
1 West 64th Street New York NY
141 East 69th Street New York NY
32 East 70th Street New York NY
41 East 72nd Street New York NY
8 East 96th Street New York NY
Greyston Conference Center New York NY
IBM Conference Center Sands Point NY
Historic Weeksville Brooklyn NY
Court Street Cobble Hill Brooklyn NY
South Street Seaport New York NY
Science Museum of Virginia Richmond VA
Bybee Properties Museum Round Top TX
Anderson House Museum Englewood NJ
Paterson Museum in Rogers Building Paterson NJ
Great Falls Historic District Paterson NJ
Water Power System Paterson NJ
Federal Archives Building New York NY
Flushing Courthouse Queens NY
Anderson House Washington County TX
Butler Residence Washington County TX
Knoedler Residence Rio Vista TX

OFFICE PROJECTS

OFFICE NEW AND RENOVATION 1968-Present

NYC Department of Buildings
Perth Amboy Public Safety Complex Perth Amboy NJ
Brecht Forum New York NY
Reuters Building New York NY
67 Broad Street New York NY
Council on Foreign Relations New York NY
Brooklyn College Library Brooklyn NY
Williamsburgh Savings Bank Levittown NY
919 Third Avenue New York NY
Carnegie Council on Ethics and IA New York NY
Chelsea Custom Corporation New York NY
2248 Broadway Offices New York NY
The United Charities Building New York NY
Community Service Society New York NY
Milbank Library Teachers College New York NY
Admission Offices Teachers College New York NY
Administrative Offices Teachers College New York NY
Computer Center Teachers College New York NY
Student Service Offices Teachers College New York NY
Financial Offices Teachers College New York NY
Phys Education Offices Teachers College New York NY
Mail Offices Teachers College New York NY
TC Press Offices Teachers College New York NY
108 Russell Offices Teachers College New York NY
Health Education Teachers College New York NY
Community Law Offices New York NY
Court Employment Project Bronx NY
Bronx Legal Counseling Service Bronx NY
Young Life Offices New York NY
Streetworkers Incorporated New York NY
New York City Satellite Program New York NY

OFFICE CONSULTATION 1968-2008

Personnel Office Teachers College New York NY
560 Broadway New York NY
6 Harrison Street New York NY
126 West 20th Street New York NY
304 West 58th Street New York NY
41 East 72nd Street New York NY
Greyston Conference Center New York NY
IBM Conference Center Sands Point NY

OTHER PROJECTS

INTERIOR DESIGN 1963-Present

Council on Foreign Relations New York NY
817 Fifth Avenue New York NY
Milbank Lib Consultation Teachers College New York NY
Student Service Office Teachers College New York NY
Financial Offices Teachers College New York NY
Administrative Offices Teachers College New York NY
Phys Ed Offices Teachers College New York NY
Whittier Hall Teachers College New York NY
Signage System Teachers College New York NY
Corridor Systems Teachers College New York NY
Wells Design Store Houston TX

URBAN PLANNING 1968-Present

NYC Department of Buildings
No. 7 Subway Line Extension New York NY
West Side Highway New York NY
Times Square New York NY
South Street Seaport New York NY
City of Chicago, IL
Richmond, VA
Great Falls Historic District Paterson NJ
Highway Research and Planning Paterson NJ
Passaic River Clean-up Project Paterson NJ
Housing Sites Planning Paterson NJ
New Town in Town Paterson NJ
Westway Consultation New York NY
Teachers College Neighborhood New York NY

PARKS AND RECREATION 1968-Present

NYC Department of Buildings
Four Mini Pools New York NY
East 6th Street Playground New York NY
West 112th Street Playground New York NY
Great Falls Parks Paterson NJ
Great Falls Footbridge Paterson NJ

Institute for Texan Cultures San Antonio TX
One Main Place Dallas TX
Federal Office Building Washington DC
State Office Building Richmond VA
School for International Affairs New York NY

RESEARCH

RESEARCH

1963-Present

Building Safety and Health 1963-Present
NYC Department of Buildings 2016-2018
Internet-Web Design/Communications, 1987-2008
Waste Disposal and Management 1987-96
The Pierre Hotel New York NY 1983-89
Pierre Hotel/Metropolitan Park Tower NY NY 1987
Asbestos in Buildings 1985-1996
Sherry Netherland Hotel New York NY 1985-87
Westside Development New York NY 1984-87
Waterfront Development New York NY 1984-87
Gramercy Park/146 East 19th St New York NY 1987
Paved Roof Terraces New York NY 1987
New York City Development Agencies 1982
New York State Public Authorities 1981
Eugene Viollet-le-Duc Architect 1979
Maintenance and Repair 1978
Libraries 1978
Union Station Richmond Virginia 1978
Federal Archives Building New York NY 1977
St John the Divine Cathedral New York NY 1977
Cobble Hill Historic District Brooklyn NY 1977
Civil Architecture 1977
Howell and Stokes Architects 1975
Allen and Collens Architects 1975
William Potter Architect 1974
Teachers College Columbia University NY NY 1973
Bruce Price Architect 1973
Riverfront Development 1972
History of New York City Planning 1972
Highway Design and Planning 1971
Historic Industrial Buildings in the U S 1970
Historic Water Power Systems in the U S 1970
South Street Seaport New York NY 1969
Great Falls/SUM Historic District Paterson NJ 1969
Concrete Construction in the U S 1967
Community Mental Health Centers in the U S 1966
Bybee Properties Fayette County TX 1965
Butler House Washington County TX 1964
Winedale Inn Complex Winedale TX 1963
Rural Buildings in Texas 1963

Israel -- Survey entire state for locations to build housing for Russian Jewish refugees.

Egypt -- Survey educational facilities and monuments in Cairo and Luxor.

Nicaragua -- Survey architecture and planning of Managua and Bluefields.

Ireland -- Survey properties for purchase.

Northern Ireland -- Survey properties for purchase.

Morocco -- Survey hospitality facilities.

US Virgin Islands -- Survey residential and hospitality facilities.

Canada -- Survey residential properties.

Mexico -- Survey locations of ore mines.

Japan -- Survey architecture in Tokyo.

Philippines -- Campus planning at University of the Philippines Los Banos.