

# Garvan Institute of Medical Research

Annual Report 2021



## 2021: Resilience through research

While 2021 continued to challenge us as a community and a country, we rallied behind innovative research to protect ourselves, and our loved ones. Our dedicated scientists and professional staff continued to adapt to our new normal, to make significant discoveries and invaluable contributions to global COVID-19 research, and existing research portfolios.



## Our vision

We see a future where everyone lives a longer, healthier life.

## Our mission

We will harness all the information encoded in the genome to better diagnose, predict, treat and prevent diseases that have the deepest impact on society.

## Our values

Excellence  
Innovation  
Collaboration  
Community  
Integrity  
Respect

## Who we are, what we do

The Garvan Institute of Medical Research brings together world-leading medical researchers with clinicians and the best technology. We are patient focused. Our researchers break down barriers between traditional scientific disciplines to find solutions to disease.

Founded in 1963, Garvan's researchers have made significant advances in genome, epigenome, protein and cell analysis technology. We have revealed causes and developed treatments for diseases including diabetes, osteoporosis, cancer, immune deficiency and autoimmunity.

Today, Garvan's mission builds on those advances, harnessing all the information encoded in our genome, from DNA to complex organ systems, to better diagnose, treat, predict and prevent disease.

Garvan's research has global impact. World-leading people pioneer discoveries across four intersecting research themes. We lead the field in medical genomics, epigenetics, and cellular genomics; cancer; diseases of immunity and inflammation; and diseases of ageing affecting bone, brain and metabolism.

Our goal is to translate discovery into meaningful health benefits for those living with disease and their families. Patients, clinical trial cohorts and population cohorts are at the centre of Garvan's research.

We are focused on addressing the unmet needs of those living with disease – where better understanding, new treatments and more effective diagnosis can have the biggest impact.

Through cutting-edge technology, facilities, local and international collaborations, Garvan researchers strive, every day, to create a future where everyone lives longer, healthier lives.

Garvan's research is funded through a crucial combination of peer-reviewed government grants and generous philanthropic investment from the community.

Garvan is affiliated with St Vincent's Hospital Sydney and UNSW Sydney.

# Organisation structure

As at 31 December 2021

## Garvan Institute of Medical Research

### Board of Directors

**Chair:** Dr John Schubert AO

### Executive

**Executive Director:** Prof Chris Goodnow FAA FRS

**Deputy Director:** Prof Peter Croucher

**Chief Operations Officer:** Nat McGregor

## Garvan Research Foundation

### Board of Directors

**Chair:** Dr Russell Scrimshaw

### Executive

**Director:** Mara-Jean Tilley

**Deputy Director:** Brad Timms

## Research themes and Centres

### Cancer

**Acting Head:** Prof Paul Timpson

**Faculty:** Prof Chris Ormandy, A/Prof Alex Swarbrick, A/Prof Elgene Lim, A/Prof Marina Pajic, Prof Joseph Powell, A/Prof Christine Chaffer, A/Prof David Croucher

### Healthy Ageing

**Acting Head:** Prof Katherine Samaras

**Faculty:** Prof Jacqueline Center, Prof Peter Croucher, Prof Jerry Greenfield, Prof Herbert Herzog, Prof Mike Rogers, Prof David Ryugo, A/Prof Paul Baldock, A/Prof Carsten Schmitz-Peiffer

*Emeritus Fellow:* Prof Trevor Biden,

Prof Lesley Campbell AM,

Prof Don Chisholm AO, Prof John Eisman AO,

Prof Ted Kraegen AO

### Immunity and Inflammation

**Head:** Prof Stuart Tangye

**Faculty:** Prof Robert Brink, Prof Daniel Christ, Prof Christopher Goodnow FAA FRS, Prof Shane Grey, Prof Tri Phan, Prof Jonathan Sprent FAA FRS, A/Prof Elissa Deenick, A/Prof Cindy Ma, Dr Tatyana Chtanova

*Emeritus Fellow:* Prof Antony Basten AO FAA

### Genomics and Epigenetics

**Head:** Prof Susan Clark FAA

**Faculty:** Prof Vanessa Hayes, Prof Sean O'Donoghue, A/Prof Ozren Bogdanovic, Dr Robert Weatheritt

*Emeritus Fellow:* Prof John Shine FRS AC FAA

### The Kinghorn Cancer Centre

**Director:** Prof David Thomas

### Kinghorn Centre for Clinical Genomics

**Clinical Head:** Mary-Anne Young

**Scientific Head:** A/Prof Sarah Kummerfeld

### Garvan-Weizmann Centre for Cellular Genomics

**Head:** A/Prof Joseph Powell

### Centre for Population Genomics

**Head:** Prof Daniel MacArthur

## Development and Support

**People and Culture:** Cleo Rowley

**Australian BioResources:** Dr Jenny Kingham

**Business Development & Innovation:** David Barda

**Finance & Accounting:** Samantha Malone

**Risk & Assurance Services:** Michelle Jarvie

**Information Technology:** Esteve Mayolas

**Legal Office:** Nancy Campisi

**Building Operations:** Andrew Humphries

**Facilities:** Amanda Brindley

**Research & Development Office:** Louise Fleck

**Grants Administration:** Sonja Bates & Mariëtte Le Roux

**Human Research Governance:** Therese Yim

**Animal Ethics:** Dr Rayson Tan

**Animal Welfare:** Dr Vivian Song

**Student Programs:** Dr Tracy Anderson

# Contents

<b>3</b>	Organisation structure	<b>35</b>	Garvan Institute of Medical Research Board of Directors
<b>5</b>	Garvan Institute of Medical Research Report 2021	<b>37</b>	Garvan Research Foundation Board of Directors
<b>6</b>	Garvan Research Foundation Report 2021	<b>39</b>	Peer-reviewed grants and fellowships
<b>7</b>	The year at a glance	<b>40</b>	Garvan-led grants
<b>8</b>	Garvan at a glance	<b>45</b>	Collaborative grants
<b>9</b>	Garvan Collaborations	<b>48</b>	Equipment grants 2021
<b>10</b>	Garvan Publications	<b>48</b>	Fellowships and scholarships 2021
<b>11</b>	Theme: Cancer	<b>49</b>	Financial highlights
<b>15</b>	Theme: Healthy Ageing	<b>51</b>	Garvan highlight: Justine Flynn
<b>19</b>	Theme: Immunity and Inflammation	<b>52</b>	Join the Garvan Family
<b>23</b>	Theme: Genomics and Epigenetics	<b>53</b>	An impossible choice
<b>25</b>	Kinghorn Centre for Clinical Genomics Centre	<b>55</b>	Garvan highlight: Joe and Betty Banhidi
<b>27</b>	Garvan-Weizmann Centre for Cellular Genomics Centre	<b>56</b>	Partners for the Future
<b>29</b>	The rise of population genomics	<b>61</b>	Estates received in 2021
<b>30</b>	Seeing in the dark	<b>62</b>	In memory
<b>31</b>	Covid-19	<b>64</b>	2021 Garvan community
<b>33</b>	PhD completions 2021	<b>72</b>	Corporate partners
		<b>73</b>	Publications



We acknowledge the Gadigal and Gundangara peoples, the traditional owners and custodians of the lands on which the Garvan Institute and the ABR are located. We pay respects to Elders, past, present and future, and recognise the continuing connection and contribution to this land.

A digital version of this report is available at [garvan.org.au/annual-reports](https://garvan.org.au/annual-reports)

# Garvan Institute of Medical Research Report 2021

2021 was another challenging year for people across the globe. With thanks to the Garvan family, our scientists were able to continue their critical research.

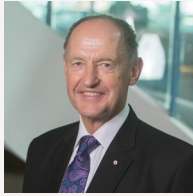

**Dr John Schubert AO**  
*Chairman*



**Professor Chris Goodnow FAA FRS**  
*Executive Director*

As we entered the second year of a pandemic, Garvan researchers and professional support staff continued working with the same dedication and passion that is a defining trait of our people. Through our rigorous safety protocols and by prioritising staff-on-site for those undertaking experimental, time-sensitive or COVID-specific research, we were able to avoid a Garvan-wide lockdown, ensuring the pace of Garvan's research could be largely maintained. We are immensely grateful for the perseverance of our people through what was a particularly difficult time for individuals, families and the community at large.

Excitingly, Garvan researchers continued to drive and collaborate on local and international projects to better understand COVID-19 and develop a strategy for next-generation COVID-19 vaccines. As you'll read on page 31, a Garvan-led breakthrough has identified a key site of vulnerability on the virus surface that is unlikely to change over time, offering hope for future-proofed COVID-19 vaccines that can resist emergent new viral strains.

While COVID-19 has been an urgent area of focus, our critical research into cancers, diseases of immunity and inflammation, and diseases of ageing affecting bone, brain and metabolism has continued at pace, with Garvan scientists publishing 463 research breakthroughs in high-impact scientific journals in 2021.

Garvan's expertise in genome sequencing and analysis was further strengthened by the establishment of the Centre for Population Genomics (CPG), a partnership between the Garvan Institute and the Murdoch Children's Research Institute in Melbourne, led by Professor Daniel MacArthur. The CPG aims to establish an equitable genomics infrastructure to enable comprehensive disease prediction, accurate diagnosis and effective therapeutics for all the diverse peoples of Australia.

In 2021 Garvan galvanised its direction and focus around key scientific strengths in data, genomics, cellular, translational and clinical science to catalyse research from fundamental discovery to transformational impact. From the individual patient with rare disease, to the many thousands affected by complex, widespread illness, we are pioneering discoveries across diseases that have the deepest impact on our community.

This year we would especially like to acknowledge the scientific and strategic leadership of outgoing members of Garvan's Executive Leadership Team: Professor Susan Clark, Professor Paul Timpson, Professor Katherine Samaras and Professor Stuart Tangye, all of whom continue to lead major research initiatives within the Institute. Meanwhile, we warmly welcomed new members to Garvan's Leadership Team: Professor Rob Brink, Associate Professor Sarah Kummerfeld, Professor Joseph Powell, Ms Nancy Campisi and Ms Samantha Malone, and acknowledge the ongoing leadership of Professor Daniel MacArthur, Professor Peter Croucher, Mr Nat McGregor, Ms Cleo Rowley and Ms Mara-Jean Tilley.

We also extend our thanks to Professor David Thomas for his leadership as inaugural Director of The Kinghorn Cancer Centre. Professor Thomas has stepped down from this responsibility to focus on his role as CEO leading the spectacular national expansion of his Garvan-founded Australian Genomic Cancer Medicine Centre (Omico) and his Garvan Cancer Medicine research laboratory.

We are immensely grateful to our Board of Directors, who offer their extensive expertise and knowledge to Garvan, and whose guidance over the past two years of the pandemic have proved invaluable. We also acknowledge and sincerely thank our many supporters in the community, who make up our Garvan family. We are privileged to have your enduring support in difficult times.

# Garvan Research Foundation Report 2021

In 2021 we proved just how resilient we are as a community; it has been exhilarating and heart-warming to see the Garvan family rally around our breakthrough medical research.



**Dr Russell Scrimshaw**  
*Chairman*



**Mara-Jean Tilley**  
*Director*

We are absolutely humbled that even with the ever-mounting challenges faced by the community due to new COVID-19 variants, vaccine delays and seemingly endless lockdowns, the support of the Garvan family remained steadfast. Through donations large and small, philanthropic investment underpins and inspires our researchers in their pursuit of improving human health for all. Collectively, in 2021, our Garvan family raised and donated more than \$48m to accelerate our innovative research. What an incredible act of generosity, thank you!

Our dedicated and resilient Foundation team worked with great passion and enthusiasm to promote Garvan's researchers and the importance of medical research for the future of human health. In March 2021, we launched our internationally award-winning 'Disease Dilemmas' campaign, posing an impossible question to Australians – to choose to support one disease over another (you can read more about the campaign on page 53). As you know, by supporting Garvan you are supporting breakthroughs to better predict, diagnose, treat and prevent not just one, but many devastating diseases. We extend our sincere thanks to BWM Isobar (formerly BWM Dentsu), the creative agency who worked with us on a pro-bono basis to create this campaign, and their advertising partners who donated their channels and networks free of charge. We also extend our deepest gratitude to our campaign heroes who so generously shared their personal stories for the campaign.

We sincerely thank our Board of Directors for their generous commitment, enduring passion and expert guidance throughout 2021. Your leadership and advocacy of Garvan's research is deeply appreciated by everyone at the Institute. We also warmly welcomed Mr John Meacock and Ms Isabella Rich, who joined the Board in February and August 2021 respectively.

We truly could not do what we do without the support of you – our Garvan family. To each of you, we extend our deepest gratitude and thanks. Every donation catalyses and accelerates Garvan's research – individuals and corporate partners, our *Partners for the Future* who have included a gift in their Will to Garvan, our *Partners for Discovery* who make a donation every month, our volunteers and advocates, and those of you who make a gift in memory or in celebration of loved ones, thank you!

# The year at a glance

As at 31 December 2021

All figures are A\$'000

## Garvan income

- NHMRC fellowships, scholarships and other grants **\$12,144**
- Peer-reviewed and other research grants **\$19,491**
- NSW government grants **\$ 6,818**
- Donations received **\$47,728**
- Revenue from contracts with customers **\$13,127**
- Other Income **\$12,412**

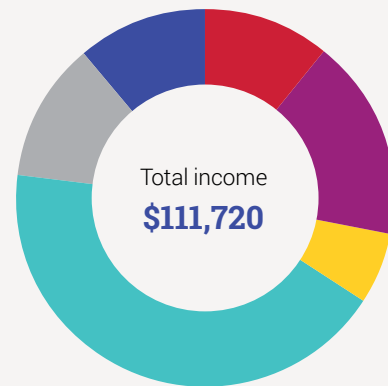

## Total expenditure

- Employee benefits expense **\$60,192**
- Sequencing consumable expense **\$3,519**
- Other Research expenses **\$14,783**
- Depreciation and amortisation expense **\$5,991**
- Administration expense **\$4,029**
- Fundraising expenses **\$2,709**
- Building and scientific expenses **\$7,607**
- Finance costs **\$554**

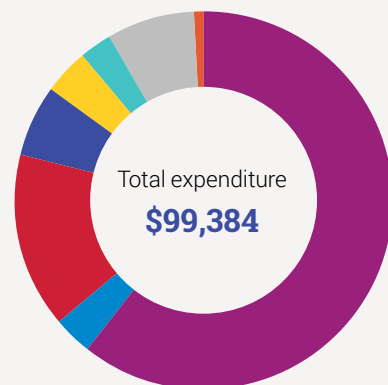

## Philanthropic income

- Philanthropic income with bequests
- Philanthropic income without bequests

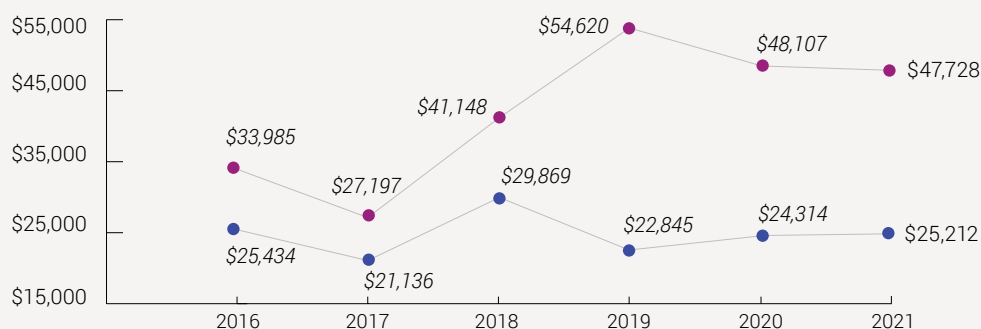



## Garvan researchers

- Healthy Ageing **125**
- Immunity & Inflammation **96**
- Genomics & Epigenetics **91**
- Cancer **190**
- Kinghorn Centre for Clinical Genomics **74**
- Garvan-Weizmann Centre for Cellular Genomics **45**
- Centre for Population Genomics **39**
- Emeritus, Fellow and Staff **21**

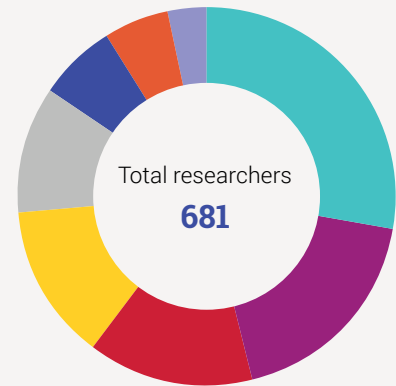

## Total staff

- Honours and Masters students **17**
- PhD students **77**
- Visiting scientists **166**
- Visiting students **36**
- Visiting professionals **15**
- Emeritus Fellows **8**
- Scientists **360**
- Foundation staff **44**
- The Services Team **176**
- Executive leadership team **10**

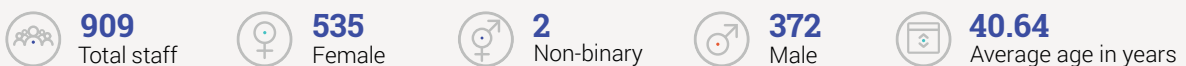
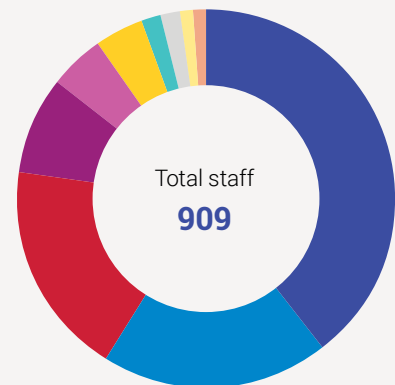

## Public community engagement and education

**Bite Size science seminars:**  
2,957 attended 3 virtual public seminars

**Other virtual events:**  
40 people attended 1 event

**Scientific showcase seminars:**  
1,920 attended 4 virtual seminars

**In-person showcases:**  
545 people attended 3 events

**COVID-19 updates with Prof Goodnow:**  
200 attended 2 virtual seminars

## Garvan Collaborations

Excellence in research is only possible when scientists work together at the cutting-edge, combining their unique expertise and capability. In 2021, Garvan was proud to continue its world-leading collaborations to advance our discoveries.

### Local research with global reach

This graphic demonstrates the reach of Garvan's research collaborations, with each number referring to joint publications with international institutions.

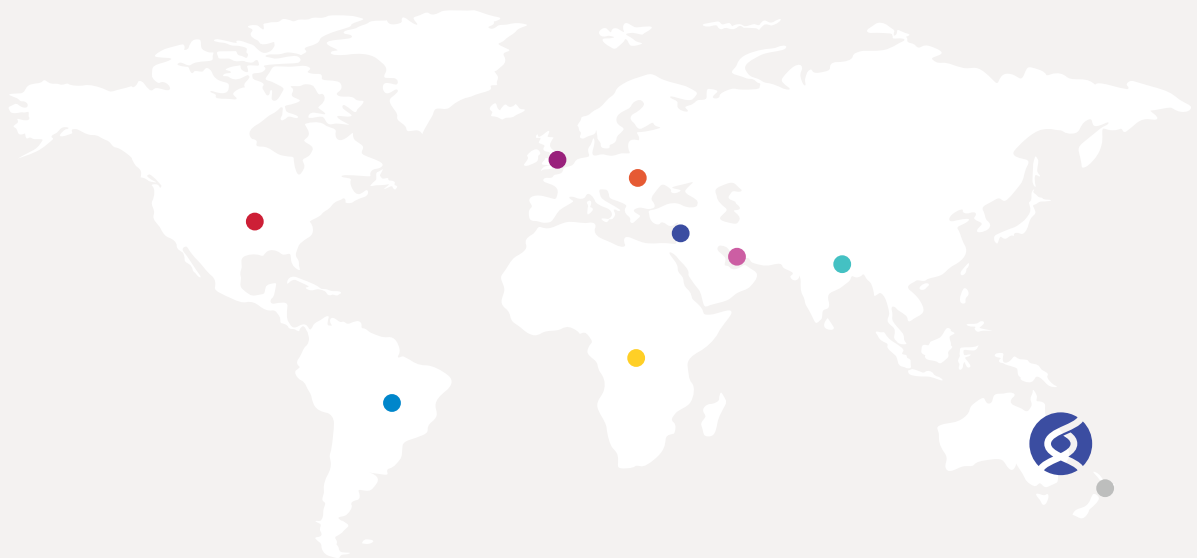

### Key

- Europe **126**
- North America **135**
- United Kingdom **33**
- Asia **115**
- Israel **12**
- Middle East **27**
- South America **12**
- New Zealand **17**
- Africa **12**

# Garvan Publications

Peer-reviewed scientific journals serve as a key mechanism for scientists to share their research and expertise. This shared knowledge allows scientists to advance their understanding and develop better ways to predict, diagnose and treat disease.

## Cover Issues



**Current Opinion in Cell Biology**  
Quantifying and visualising the nuances of cellular dynamics in vivo using intravital imaging



**Science Advances**  
Intravital imaging technology guides FAK-mediated priming in pancreatic cancer precision medicine according to Merlin status



**Immunology & Cell Biology**  
2 Photon in vivo Imaging of Dendritic Epidermal T cells (DETC) in mouse ear skin



**Nature Biotechnology**  
2 Photon in vivo Imaging of Dendritic Epidermal T cells (DETC) in mouse ear skin

## Papers in key journals

- 1 Nature Reviews Cancer
- 4 Nature
- 4 Science
- 1 Nature Reviews Genetics
- 2 Cell
- 3 Nature Biotechnology
- 2 Nature Medicine
- 1 Journal of Clinical Oncology
- 3 Nature Genetics
- 2 BMJ



**463**

total publications in 2021, including journal articles, reports, reviews, letters, books and book chapters.



**340**

original research papers.



**143**

publications in journals with an impact factor greater than 8.

**See page 73 for a full list of Garvan's 2021 publications.**

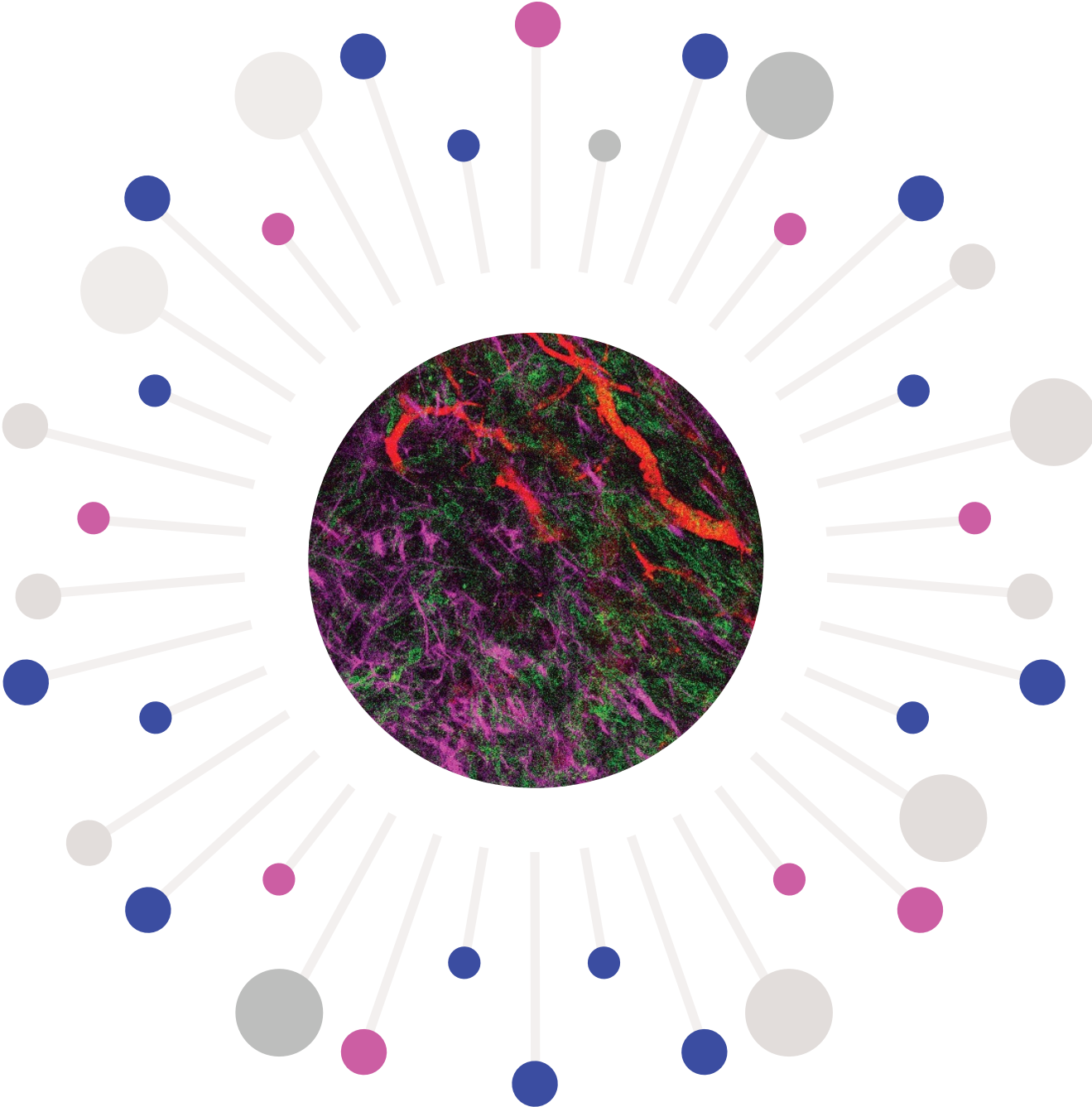

# Cancer

Advances in cancer treatments and early detection capabilities have improved the outlook for many in recent years.

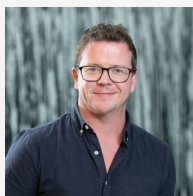

**From the head**  
Professor Paul Timpson



*Advances in cancer treatments and early detection capabilities have improved the outlook for many in recent years. Despite these developments, cancer remains a leading cause of death in Australia. At Garvan, we seek to further improve clinical outcomes for all cancer patients by combining excellence in cancer research with world-leading genomic and imaging technologies, and clinical trials to target both common and rare cancers.*

*Cancer is fundamentally a genetic disease. Thanks to our remarkable advances in research capability, we can analyse the DNA of a patient's tumours to recommend treatment tailored to their unique genetic profile. Increasingly, we are also making advances in understanding how the environment around a tumour influences a range of factors including the cancer's aggressiveness, its ability to spread and its susceptibility to treatment. Together, our discoveries are pointing to new approaches for cancer therapy, with many already being translated into clinical trials.*

*In 2021, we made breakthrough discoveries on new ways to make tumours more sensitive to chemotherapy and to analyse cancer cells and classify them according to which form of treatment may prove the most effective.*

*Our teams have worked closely with clinicians and researchers at other institutions around Australia and the world to optimise our ability to make scientific advances with clinical impact. The Kinghorn Cancer Centre has been integral in bringing together this scientific knowledge with the medical expertise of St Vincent's Hospital and bringing these findings directly to patient care.*

*These projects exemplify our vision to innovate new ways to detect and treat cancer, to ultimately improve clinical outcomes for all patients.*

## Research highlight

### Genomic sequencing helps target treatment for personalised cancer medicine

Every tumour is a unique collection of cells with their own genomic fingerprint. Garvan researchers are using this knowledge and the powerful genomic sequencing capabilities at the Institute to discover new ways to target each cancer's unique vulnerabilities through efforts like the Molecular Screening and Therapeutics (MoST) trials program and TOPOGRAPH. The TOPOGRAPH (Therapy-Oriented Precision Oncology Guidelines for Recommending Anti-cancer Pharmaceuticals) database was developed to bring together all known genomic cancer markers in a single place to assist oncologists in recommending therapeutic treatments in precision cancer medicine. TOPOGRAPH is uniquely useful in the Australian context because it combines up-to-date information on treatments approved for use in Australia in both clinical and trial settings. This tool was designed to systematically organise the vast amount of data from clinical trials and regulatory authorities into an accessible, easy to use platform for oncologists to maximise the therapeutic benefit to patients.

MoST also screens tumours in patients with rare or aggressive cancers for genetic markers indicating a particular therapy may prove beneficial. One of the major trials within the MoST program examines whether a treatment for psoriasis could also help treat patients with sarcomas – rare and aggressive cancers that arise in connective tissue and may occur anywhere in the body. The phase II clinical trial is a world first investigation into whether targeting the immune molecule IL23 could improve outcomes for sarcoma patients.



### Research highlight

## Pancreatic cancer 'priming' may make chemotherapy more effective

A new approach to 'prime' the tumour environment may improve how effective chemotherapy is for pancreatic ductal adenocarcinoma, one of the most aggressive forms of pancreatic cancer. In preclinical models, a team at Garvan was able to enhance the tumours' response to chemotherapy by reducing the stiffness and density of the connective tissue known as the stroma, which reduced the cancer spread by up to 50%.

The researchers investigated FAK – a molecule produced by pancreatic cancer that increases the stiffness of the stroma and helps cancer cells to grow, mobilise and metastasise. State-of-the-art intravital imaging techniques revealed how live cancer cells responded to treatment in real time, which revealed that blocking FAK before administering chemotherapy made the tumour more sensitive to treatment. The research has paved the way to a clinical trial that will assess whether the potential new therapeutic approach can improve outcomes for patients with one of the most lethal forms of cancer.

### Research highlight

## Pancreatic cancer clinical trial program to target genome and scar tissue

A national clinical trial program led by researchers and clinicians at UNSW Sydney and the Garvan Institute is testing a promising new targeted therapy for pancreatic cancer. The MoST-P clinical trial program provides patients with access to either targeted therapies matched to the genomic signature of their individual tumour or targeted to the tumour environment (or stroma). These two pancreatic cancer sub-studies aim to tackle what is currently a critical barrier to existing treatments – the scar tissue barrier around pancreatic tumours. The approach in this trial is a step towards personalised medicine and pancreatic cancer, involving co-targeting of the cancer genome and specific signals from the stroma. Pancreatic cancer is one of the most lethal forms of cancer, with a five-year survival of only 10% in Australia. Pancreatic tumours often show no obvious signs or symptoms in the early stages of disease, and by the time most cases are diagnosed, the cancer has already begun to spread outside the pancreas and is often inoperable.



### Research highlight

## New discovery in breast cancer treatment

A collaboration between researchers at the University of Adelaide and the Garvan Institute has found new evidence about the positive role of androgens in breast cancer treatment with immediate implications for women with oestrogen receptor-driven metastatic disease. The international study looked at the role of androgens – commonly thought of as male sex hormones but also found at lower levels in women – as a potential treatment for oestrogen receptor-positive breast cancer. While endocrine therapy is standard-of-care for oestrogen receptor-positive breast cancer, resistance to these drugs is the major cause of breast cancer mortality. Using cell-line and patient-derived models, the team demonstrated that androgen receptor activation by natural androgen or a new androgenic drug had potent anti-tumour activity in all oestrogen receptor-positive breast cancers, even those resistant to current standard-of-care treatments. In contrast, androgen-receptor inhibitors had no effect. This work has immediate implications for women with metastatic oestrogen receptor-positive breast cancer, including those resistant to current forms of endocrine therapy.

### Research highlight

## Breast cancer 'ecotypes' present new path to personalised treatment

A collaboration led by Garvan researchers has revealed a new way of classifying breast cancer subtypes based on their cell profile which could help to personalise treatments for patients. By analysing breast cancer biopsies from patients at Sydney hospitals using cellular and spatial genomics technologies, the researchers revealed more than 50 distinct cancer, immune and connective cell types and states, which could assign breast cancers to one of nine cancer 'ecotypes', each of which was associated with a different cancer prognosis. Breast cancers are currently classified into three clinical subtypes (luminal, HER2+ and triple negative), based on specific receptors they do or do not produce. While these subtypes are used to estimate prognosis and guide treatments, not all breast cancers respond to this strategy, with the disease still claiming 3,000 lives each year in Australia alone.

Current methods for classifying breast cancers only provide a limited picture of the complex biology contained in the

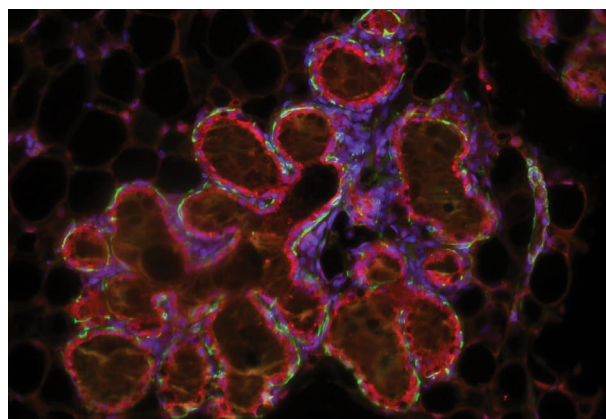

tumours. Classifying breast cancers based on their entire composition of cells can provide a new and comprehensive view of a cancer. The team is now aiming to develop a clinical test that will 'ecotype' cancers to determine which treatment is best suited to which patient.

#### News highlight

### A/Prof Marina Pajic to lead precision therapy research for pancreatic cancer – thanks to Snow Fellowship

A prestigious \$8 million Snow Medical Research Foundation Fellowship provided by Terry and Ginette Snow and their family will support A/Prof Marina Pajic at the Garvan Institute of Medical Research to develop personalised approaches for treating pancreatic cancer, a disease projected to become the second leading cause of cancer death globally by 2030. A/Prof Pajic will lead a research program aimed at improving patient survival by matching treatments to individual pancreatic cancers based on the tumour's 'molecular fingerprint'.

At the molecular level, pancreatic cancer is not one disease – each cancer is unique and varies significantly from those of other patients and from patient to patient. In order to improve patient outcomes, treatment strategies need to be developed based on the individual cancer. Over the past 10 years, A/Prof Pajic and her team have established Australia's largest biobank of genome-sequenced pancreatic cancer biopsies and has identified several promising therapy targets and tailored treatment options which can now progress to patients in clinical trials.

#### Celebrating giving

### Mrs Jane Hemstrich

Since losing her husband to pancreatic cancer in 2010, Visionary donor Mrs Jane Hemstrich has dedicated herself to raising funds to support pancreatic cancer research.

Her fundraising team, "Team Phil", was established in 2011 in memory of her late husband, Philip. The team ran marathons in 2011, 2012 and 2013 to raise awareness and support for the Australian Pancreatic Cancer Genome Initiative.

In 2012, Jane also started the Philip Hemstrich Fellowship in Pancreatic Cancer Research at Garvan. Associate Professor Marina Pajic, at the time an early-career scientist, was the recipient and continues to be supported by the Fellowship. She now co-leads Garvan's precision medicine for cancer program and is working on a new targeted treatment for patients with pancreatic cancer. We are sincerely grateful for Jane's enduring commitment to our pancreatic cancer research; her foundational support has allowed for real progress to be made in the treatment of patients with pancreatic cancer.

***"Having lost both my husband Phil and his father Reg to pancreatic cancer I am passionate about research into treatments for this intractable disease. It has been an absolute delight to see Marina's progress and to support her efforts."*** – Mrs Jane Hemstrich





Image: Garvan's Dr Kate Patterson



# Healthy Ageing

Our scientists are leaders in ageing research, using some of the most advanced techniques to investigate degenerative diseases.



**From the head**  
Professor Katherine Samaras



*Healthy ageing relies on a complex mix of genetic, environmental and social factors. Age-related health conditions can come in many forms – changes to the nervous system can lead to Parkinson's disease, dementia, hearing loss and eye diseases, while changes to the cells that control metabolism can lead to diabetes. Skeletal diseases such as osteoporosis are also an important consideration, with bone disease estimated to impact almost a million Australians.*

*Patients are at the centre of Garvan's research. We are focused on addressing the unmet needs of those living with age-related diseases by increasing our understanding of these conditions, discovering new treatments and more effectively diagnosing conditions to ensure patients receive the best care at the right time so they can lead longer, healthier lives.*

*Our scientists are leaders in ageing research, using some of the most advanced techniques to investigate degenerative diseases. In 2021, we published groundbreaking discoveries including a new type of bone cell with important implications for the treatment of bone diseases such as osteoporosis. Our team identified for the first time the genes that control skeletal development and uncovered a link between bone loss and cognitive decline in women. We have also created new tools to help inform clinicians of the unique risks their patients face and how they might be mitigated.*

*At Garvan, we work closely with clinical collaborators and are conducting and preparing trials in diabetes, osteoporosis, dementia, Parkinson's disease and muscle maintenance. Our aim is to improve clinical outcomes and enable a healthier life as we grow older.*

## Research highlight

### New type of bone cell could reveal targets for osteoporosis treatment

Researchers at Garvan have discovered a new type of bone cell that may reveal new therapeutic approaches for osteoporosis and other skeletal diseases. The new cells, which the researchers term 'osteomorphs', are found in the blood and bone marrow, and fuse together to form osteoclasts which help break down and recycle old parts of the skeleton through a process known as resorption. This process is part of healthy development but can contribute to diseases such as osteoporosis if the resorption occurs faster than new bone is created.

The osteomorphs were first identified through intravital imaging of living bone tissue where the osteoclasts were observed splitting apart into smaller cells and then reforming as osteoclasts. The study identified that the osteomorphs have a unique genomic profile separate to osteoclasts that reveals promising and as yet unexplored targets for therapy for a number of skeletal diseases.

Much of our osteoporosis research is being made possible through the generous and enabling support of Mrs Janice Gibson and the Ernest Heine Family Foundation.



### Research highlight

## Cognitive decline may help predict future fracture risk in women

A 16-year study led by Garvan researchers has revealed a link between cognitive decline, bone loss and fracture risk in women. The association between cognitive decline and bone loss was weaker in men. The study of individuals aged 65 and older has revealed a potential new approach to help identify older people who may be at risk of fracture. Bone loss and cognitive decline are major public health issues, but both are 'silent diseases' that can go undetected and untreated for long periods, often until the conditions are severely progressed.

This study has revealed a link between the two in women, which suggests that cognition should be monitored together with bone health, as a decline in one could mean a decline in the other. These findings may help refine best practice guidelines of how cognition and bone health are monitored in older age, to ensure appropriate treatment can be more effectively administered. Additionally, the study showed that cognitive decline over the first five years was associated with a 1.7-fold increase in future fracture risk in women in the subsequent 10 years. This was independent of the level of bone loss. Around the world, 200 million people are affected by osteoporosis and more than 35 million by dementia – numbers which are expected to double over the next two decades due to a global increase in life expectancy.

### Research highlight

## Boosting body heat production: a new approach for treating obesity

A receptor that helps conserve energy when food is scarce may be the key to a safer approach to treating diet-induced obesity according to a new study from Garvan researchers. In a study using experimental models and fat tissue biopsies from obese individuals, the team revealed that blocking a specific receptor of the molecule neuropeptide Y (NPY), which helps our body regulate its heat production, could increase fat metabolism and prevent weight gain. The Y1 receptor

acts as a 'brake' for heat generation in the body. The study showed that blocking this receptor in fat tissues transformed the 'energy-storing' fat into 'energy-burning' fat, which switched on heat production and reduced weight gain. Most of the current medications used to treat obesity target the brain to suppress appetite and can have severe side effects that limit their use. The study revealed an alternative approach that targets the fat tissues directly, which may potentially be a safer way to prevent and treat obesity.

### Research highlight

## New map reveals genes that control the skeleton

Research led by the Garvan Institute of Medical Research has for the first time mapped the unique genetic profile of the skeleton's 'master regulator' cells, known as osteocytes. The study outlines the genes that are switched on or off in osteocytes, a type of bone cell that controls how other types of cells make or break down parts of the skeleton to maintain strong and healthy bones. This new information provides a kind of genetic shortlist that clinicians and researchers can look to when diagnosing bone diseases that have a genetic component. Importantly, the majority of genes that were found to be active within osteocytes had no previously known role in bones. This discovery will help researchers understand what controls the skeleton, determine which genes are important in rare and common skeletal diseases, help identify new treatments that can stop development of bone disease and understand the impacts of current therapies, and also restore lost bone.

### Research highlight

## A 'skeletal age' calculator to predict bone fracture risk

Garvan researchers have developed a computational model to calculate 'skeletal age', a personalised estimate of an individual's risk of bone fracture and premature death. The skeletal age calculator, which will be accessible to doctors and health professionals, aims to better identify those at risk of a first bone fracture and subsequent fractures, and also estimates how fractures impact life expectancy. Existing models to

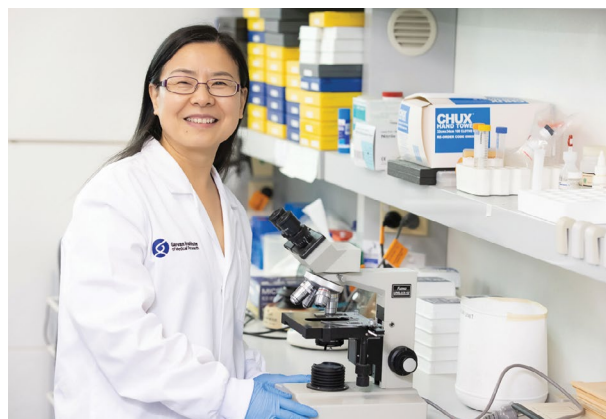

predict the risk of an initial fracture, such as the Garvan Fracture Risk Calculator, are already available to doctors. However, it was unclear why some individuals do well after an initial fracture, while others go on to sustain further fractures and have a higher risk of mortality. The team developed a sophisticated computational model which could simultaneously predict an individual's risk of subsequent fractures and consequently, their chance of premature death using data from Garvan's Dubbo Osteoporosis Epidemiology Study. Osteoporosis is a major national health issue and estimated to affect more than 900,000 Australians. The cost of osteoporosis and fracture in Australia is \$3.4 billion annually. The researchers hope the calculator will be a valuable tool for initiating discussions between health professionals and their patients on how to improve bone health, which may involve medication, exercise, increasing dietary calcium and getting enough vitamin D.

### Research highlight

## Vitamin D deficiency may impair muscle function

New research has uncovered a possible link between vitamin D deficiency and impaired muscle function, which could help older adults better maintain muscle strength as they age. The study led by a team at Garvan used experimental models to determine the effects of diet-induced vitamin D deficiency in the mitochondria of skeletal muscle cells. The results show that there is a clear link between vitamin D deficiency and oxidative capacity in skeletal muscle – an important measure of muscle health. Multiple studies have previously linked low vitamin D levels to poor muscle strength, particularly in older people. However, studying the role of vitamin D in muscle performance of older people has been difficult as other pre-existing health conditions can also affect their vitamin D status. After three months of diet-induced vitamin D deficiency, skeletal muscle mitochondrial function in the experimental models was found to be impaired by up to 37%. These findings suggest that vitamin D deficiency decreases mitochondrial function, as opposed to reducing the number of mitochondria in skeletal muscle



### Celebrating giving

## Mr Des and Mrs Jan Sly

Mr and Mrs Des and Jan Sly have been donating to Garvan every year since 2008. They believe that, "medical research doesn't get the publicity that a lot of the major charities get, so it is very important to get behind and support these organisations."

The couple first heard of Garvan after attending a funeral where the attendees were asked to donate to the Garvan Institute of Medical Research in lieu of flowers. Sadly, both Jan's parents passed away after suffering from different forms of Alzheimer's disease and dementia. This inspired the couple to dedicate their gift to the purchase of crucial lab equipment for Alzheimer's disease research.

"As we are getting older, and it is a disease that is affecting larger numbers of the population, we decided we would prefer to donate to fund a specific piece of lab equipment rather than it just go into a pool of donations. Donating this way gives you a feeling of being connected and actually helping in the moment, rather than the Garvan researchers having to wait until funds are available," Jan and Des commented.

The timing of their gift was perfect. When Jan and Des reached out, Professor Joseph Powell was looking at an extension to the stem cell wet lab area for his cell culture work. The equipment arrived in June 2021 and the couple is planning a visit to see it in person and meet with Professor Powell later this year.

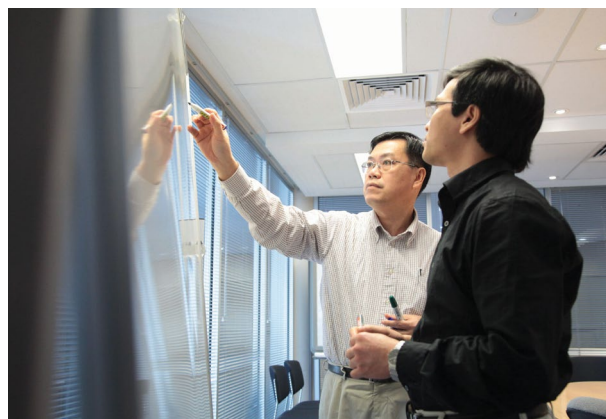

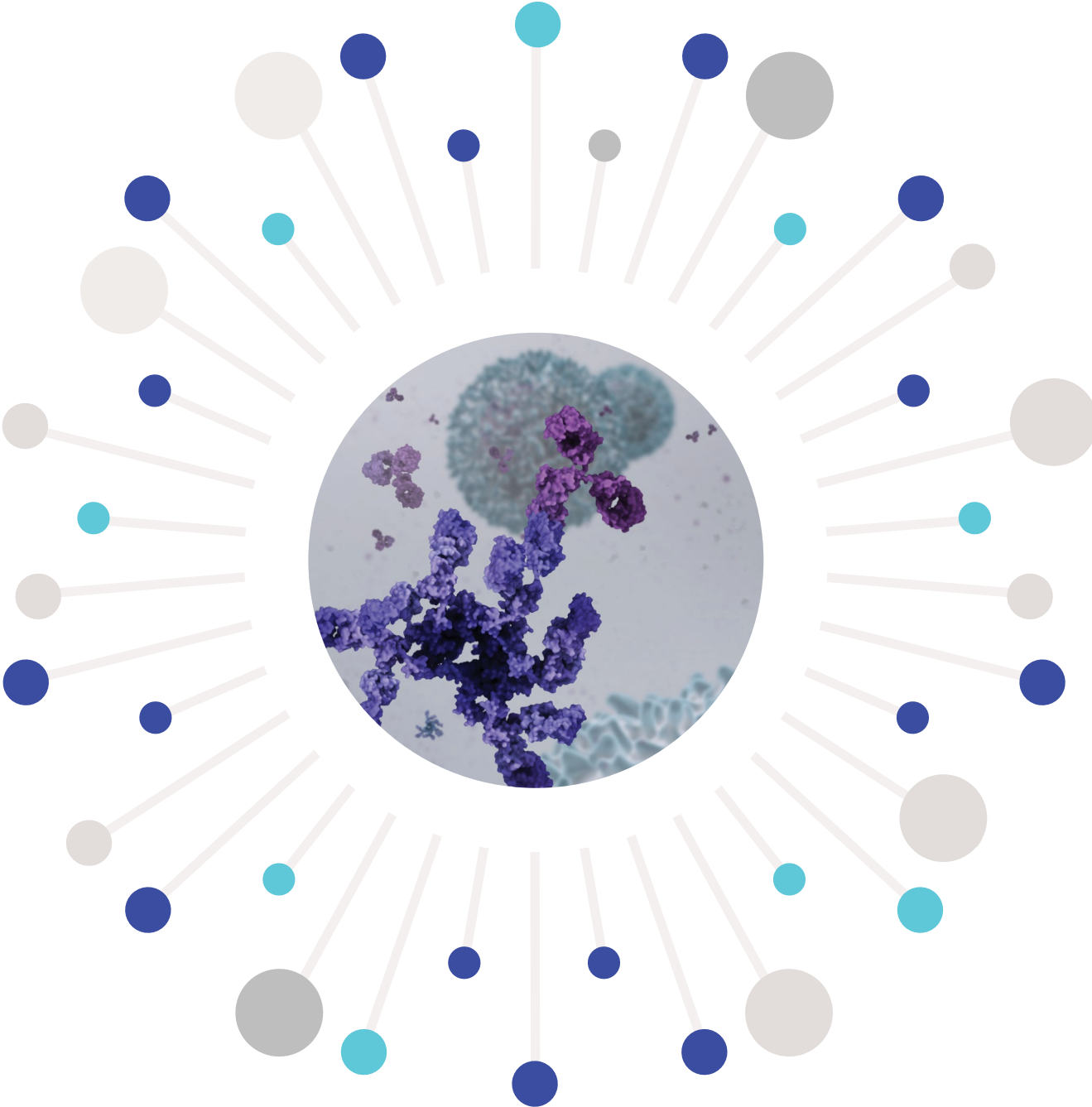

Image: Dr Ofir Shein-Lumbroso

# Immunity and Inflammation

Public awareness of the immune system and the vital role it plays in our health has remained high throughout 2021 as the global COVID-19 pandemic continued to unfold in new and unprecedented ways.



**From the head**  
Professor Stuart Tangye



*Public awareness of the immune system and the vital role it plays in our health has remained high throughout 2021 as the global COVID-19 pandemic continued to unfold in new and unprecedented ways. At Garvan, our expertise in this field presented the unique opportunity to study the evolution of the coronavirus and the impacts that infection with new and evolving variants has on our bodies.*

*Research programs that were activated at the start of the pandemic began to mature in 2021, showcasing the incredible knowledge and capability at Garvan and among our collaborators. These include Garvan leading the Oceania Hub of the COVID Human Genetic Effort (CHGE), which contributed to the discovery of the cause of severe COVID in 10-20% of cases, as well as identifying mechanisms to potentially improve vaccines against SARS-CoV-2. But alongside these important discoveries, our core mission of using pioneering technologies to understand the root cause of immune disease was pushed to new heights. Over the course of the year, we published important studies with collaborators in the Clinical Immunogenomic Research Consortium of Australasia (CIRCA), which uncovered the elusive cause of a rare genetic immune disorder affecting young children. The CIRCA program also identified three young adults who overcame an often-fatal immune disease thanks to spontaneous changes to their DNA.*

*Our research also uncovered new mechanisms within the immune system, including how antibodies make the switch to better immunity and a new immune defence mechanism as the cause of a severe inflammatory disease. These findings have inspired new studies that will continue the search for new ways to improve outcomes for patients with immune disease through new treatments and better diagnostic techniques.*

## Research highlight

### Tracking down the 'elusive' gene variant behind a devastating immune disorder

Garvan researchers discovered an elusive genetic variant to be the root cause of a debilitating immune condition affecting a young family. The team found that two young children in the same family had variations in a section of their DNA that does not code for protein production. This change impacted the DOCK8 gene that plays an important part in healthy immune function. Disruption to the DOCK8 gene causes a rare but often fatal condition known as DOCK8 deficiency, a disease characterised by severe and recurrent bacterial, viral and fungal infections, as well as allergies and eczema. Because this genetic variation was located outside of the 'protein-coding' region of the DOCK8 gene, it took a long time to pin down this genetic lesion as the cause of the children's poor health. By adopting a multidisciplinary approach involving a variety of advanced diagnostic tools, the Clinical Immunogenomic Research Consortium of Australasia (CIRCA) team was able to initially recognise this condition without a genetic confirmation. This led to two of the children being successfully treated by bone marrow transplantation. Once the genetic defect had been identified, the researchers were able to screen three other children in the family and confirm that they would not develop DOCK8 deficiency. This discovery highlights that we are continually learning more about which gene variants can impact health, and how important it is to have other tools such as RNA sequencing to complement whole-genome sequencing in providing diagnoses to patients.



### Research highlight

## Inherited immune condition reversed by random DNA change

Researchers at Garvan have discovered that three patients with a severe genetic immunodeficiency spontaneously repaired the harmful variants in their DNA and restored normal immune function over time. As cells grow and divide to produce new cells, DNA is copied from the parent cell to provide instructions for the new daughter cells. Random changes that occur as the DNA is copied are usually harmless but in some cases are associated with the development of diseases like cancer. However, the Garvan-led Clinical Immunogenomics Research Consortium Australasia (CIRCA) found three patients with DOCK8 deficiency had repaired the faulty genes through a rare DNA change known as somatic reversion. DOCK8 deficiency is a rare, inherited condition caused by errors in the DOCK8 gene and is characterised by recurring bacterial, viral and fungal infections, as well as severe allergic reactions and some cancers. Unexpectedly, one patient in the CIRCA network with DOCK8 deficiency and two from overseas also underwent somatic reversion. This surprising discovery has implications for future therapies and treatments for the often-fatal disease.

### Research highlight

## The unleashed virus defence at the root of a spectrum of diseases

Researchers have identified a new immune defence mechanism as the cause of a severe inflammatory disease affecting two unrelated children, explaining a mysterious set of skin, brain and blood diseases that arise when this defence system fails to be kept on a tight leash. Led by the Garvan Institute of Medical Research, the team discovered that specific changes in a gene called SAMD9L unleashed an immune response that normally activates in our body's cells only after they are infected by a virus. Alterations to the SAMD9L gene changes in the two children revealed how the leash works.

This research reveals a new immune defence mechanism that explains a string of inherited diseases that have been confounding doctors around the world: sometimes presenting as brain disease affecting balance and coordination, sometimes as a dangerous lack of blood cells, and sometimes as life-threatening inflammation of the skin and other vital organs. These findings will help identify future cases of these rare conditions, which will help clinicians make decisions more quickly regarding the patient's treatment.

### Research highlight

## How antibodies make the switch to better immunity

Researchers have uncovered how antibodies that are specialised to different immune 'disposal systems' become the dominant form in the bloodstream, a process which is critical to our immune system's ability to destroy pathogens and a key objective for the development of effective vaccines. Findings led by the Garvan Institute have revealed this new form of antibody selection happens in germinal centres – the body's 'antibody tuning centres' located in lymphoid organs such as the lymph nodes, spleen and tonsils. This new mode of selection is based on the antibody's constant region, which is responsible for activating immune cells and pathways that can dispose of foreign antigens. Interestingly, the team discovered that this process happens in parallel with affinity selection. This research is another piece of the puzzle in our in-depth understanding of the processes that occur in the germinal centre. It will underpin the design of experimental models of immune disease that will help researchers develop new therapeutic approaches in future.

### Celebrating giving

## Paul & Judy Hennessy: The Stuart Furler Travel Award

Stuart Furler was a long-serving member of the Diabetes and Obesity Research Group at Garvan. He sadly passed away from pancreatic cancer in 2006 at the age of only 57 years. Family members Paul and Judy Hennessy, keen to honour his lifelong commitment to the nurturing of early-career scientists, established the Stuart Furler Travel Endowed Fund at Garvan in his memory. Each year, two third-year PhD students are awarded \$5,000 each to present a poster or talk at a major international conference relevant to their field of research, as well as to visit research groups overseas to discuss potential collaborations and/or postdoctoral positions.

Annually, these sought after and competitive awards provide impactful and motivational support to Garvan's PhD students. Dr Deborah Burnett, a Research Officer in the Immunogenomics Lab, was a lucky recipient in 2017. She says, "This award came at a critical time of my career as I completed my PhD and was exploring options for the next stage of my research development. The receipt of this award allowed me to travel to and present my work at several laboratories in Germany, Italy, France and Switzerland, as well as at an international Keystone Conference in Germany. Not only did this travel experience allow me to establish my international profile in the field of immunology research, but it allowed me to develop a long-term and ongoing collaboration with a laboratory in Germany. I later travelled back to this laboratory after receiving a DAAD Short Term Research Grant, to learn a critical research technique that I was then able to bring back and establish at Garvan. I am very thankful for the receipt of the Stuart Furler Award and I genuinely believe it changed the direction of my future career in science."

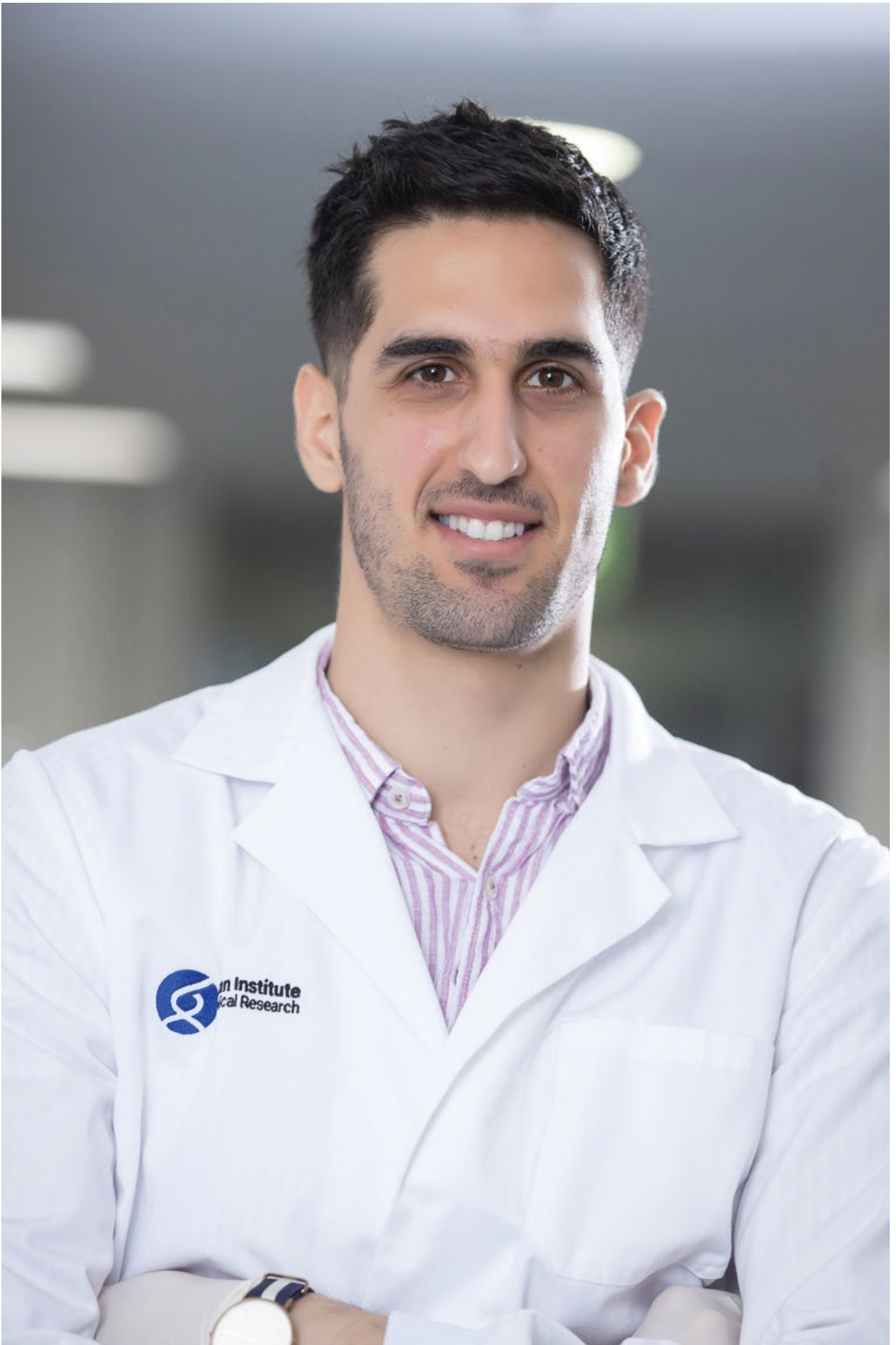

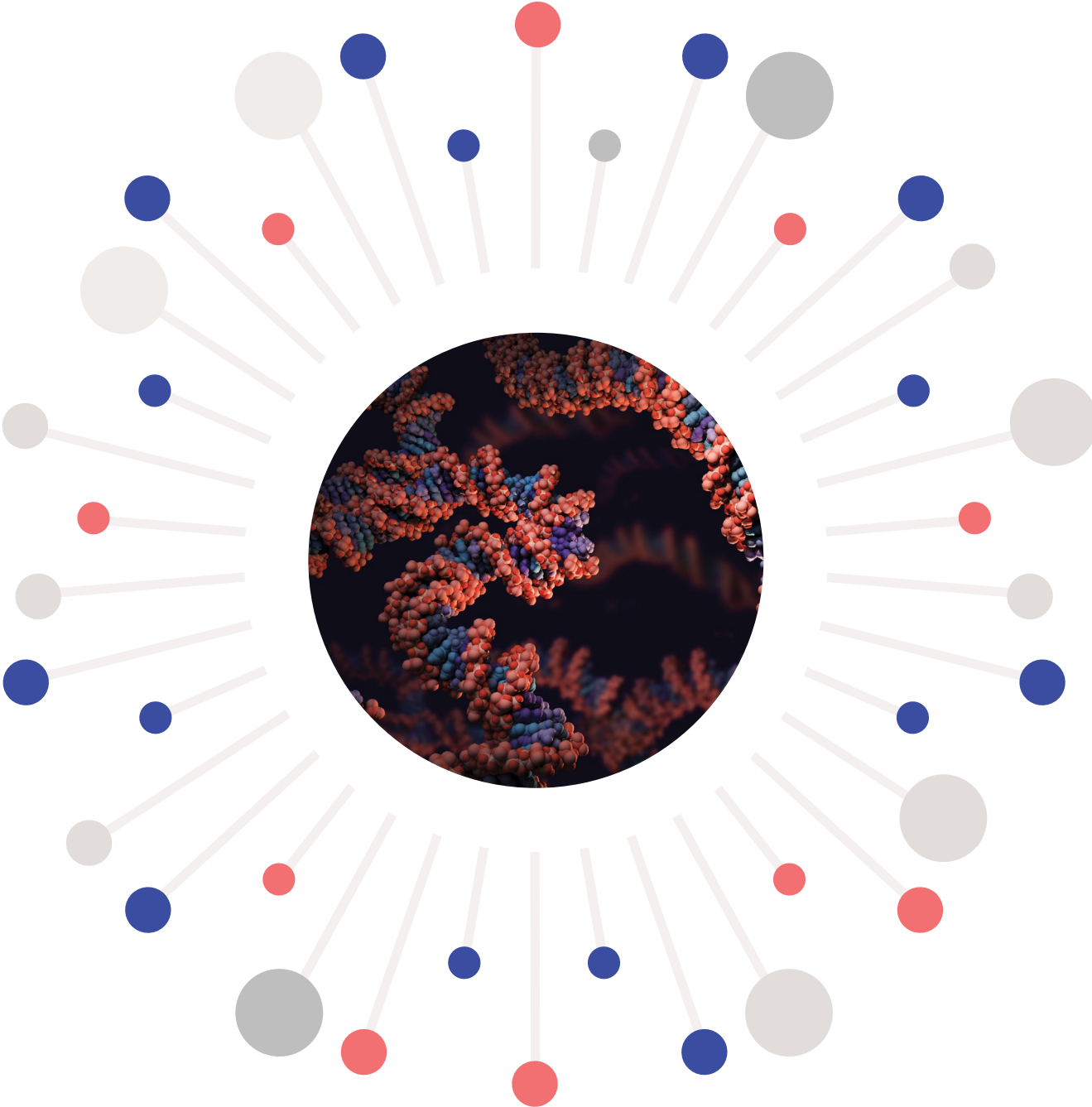

Image: Garvan's Dr Kate Patterson



# Genomics and Epigenetics

Our understanding of our DNA has advanced in leaps in bounds since its humble beginnings.



**From the head**  
Professor Susan Clark FAA FAHMS



*Our understanding of our DNA has advanced in leaps in bounds since its humble beginnings. Only 30 years ago, a global team of scientists began working on The Human Genome Project to transform the science of our DNA. Now, a generation later, DNA sequencing is a routine and invaluable cornerstone of our healthcare system.*

*Genomics has been shown to underpin almost every aspect of health. It drives the latest advances in the research and treatment of most disease types while playing an increasingly integral role in international policy making during the course of the COVID-19 pandemic. Yet there is still tremendous opportunity to further explore and understand the six billion-letter code of our DNA and how it gives rise to every cell, tissue and organ in our bodies.*

*These advances are further guided by the field of epigenetics – the study of the chemical modifications of DNA that influence how our same DNA sequence can be read differently across different cellular contexts. Our researchers at Garvan are world leaders in this field. We are investigating how epigenetic changes to DNA control cell development and how changes to epigenetic patterns contribute to some of the most devastating diseases, including cancer.*

*To study the epigenome, we are using and helping to develop new sequencing approaches to uncover the array of chemical modifications on the DNA. High-performance visualisation and computational tools reveal an unprecedented level of detail in our understanding of how alterations to DNA can change cell behaviour.*

*In 2021, we used our expertise to analyse the 3D structure of the coronavirus to help visualise how it functions and potentially identify different locations on the virus' surface that could be targeted by new vaccines and therapies. Our studies of the epigenome also uncovered how changes to methylation tags on genes can affect the way DNA is copied and influence the development of cancer cells.*

## Research highlight

### Epigenetic change found in cancers linked to DNA's 3D instability

Researchers led by the Garvan Institute have discovered new insights into DNA demethylation – a change to the 'epigenome' (the additional layer of instructions on our DNA) that occurs gradually as we age and is found at high levels in many cancers. Using a single-cell analysis technique developed at Garvan, the team has revealed that demethylation can change the sequence in which DNA is copied when cells divide and also destabilise DNA's three-dimensional structure.

The findings provide potential new insights on cancer formation and may have implications for the impact of epigenetic therapies, which are already undergoing clinical trials. This study provides evidence that DNA methylation is more than just something that controls how DNA is read – it clearly plays a key role in the way the DNA is organised in our cells in three dimensions.

## Research highlight

### 3D analysis of SARS-CoV-2 reveals clues on virus tactics

The most comprehensive analysis of the 3D structure of SARS-CoV-2 to date has revealed new insight on how the virus infects human cells and replicates. A team led by Garvan and including the CSIRO's Data61 compiled more than 2,000 different structures involving the coronavirus's 27 proteins. The analysis identified viral proteins that 'mimic' and 'hijack' human proteins – tactics that allow the virus to bypass cell defences and replicate. These structural models can be freely accessed from the Aquaria-COVID resource, a website designed by the team to help the research community 'zoom in' on potential new targets on the virus for future treatments or vaccines, and crucially investigate new virus variants. The Aquaria-COVID resource contains a level of detail of SARS-CoV-2's structure that is not available anywhere else, giving an unprecedented insight into the virus' activity and highlighting key mechanisms used by the coronavirus; these mechanisms, in turn, may guide the development of new therapies and vaccines.

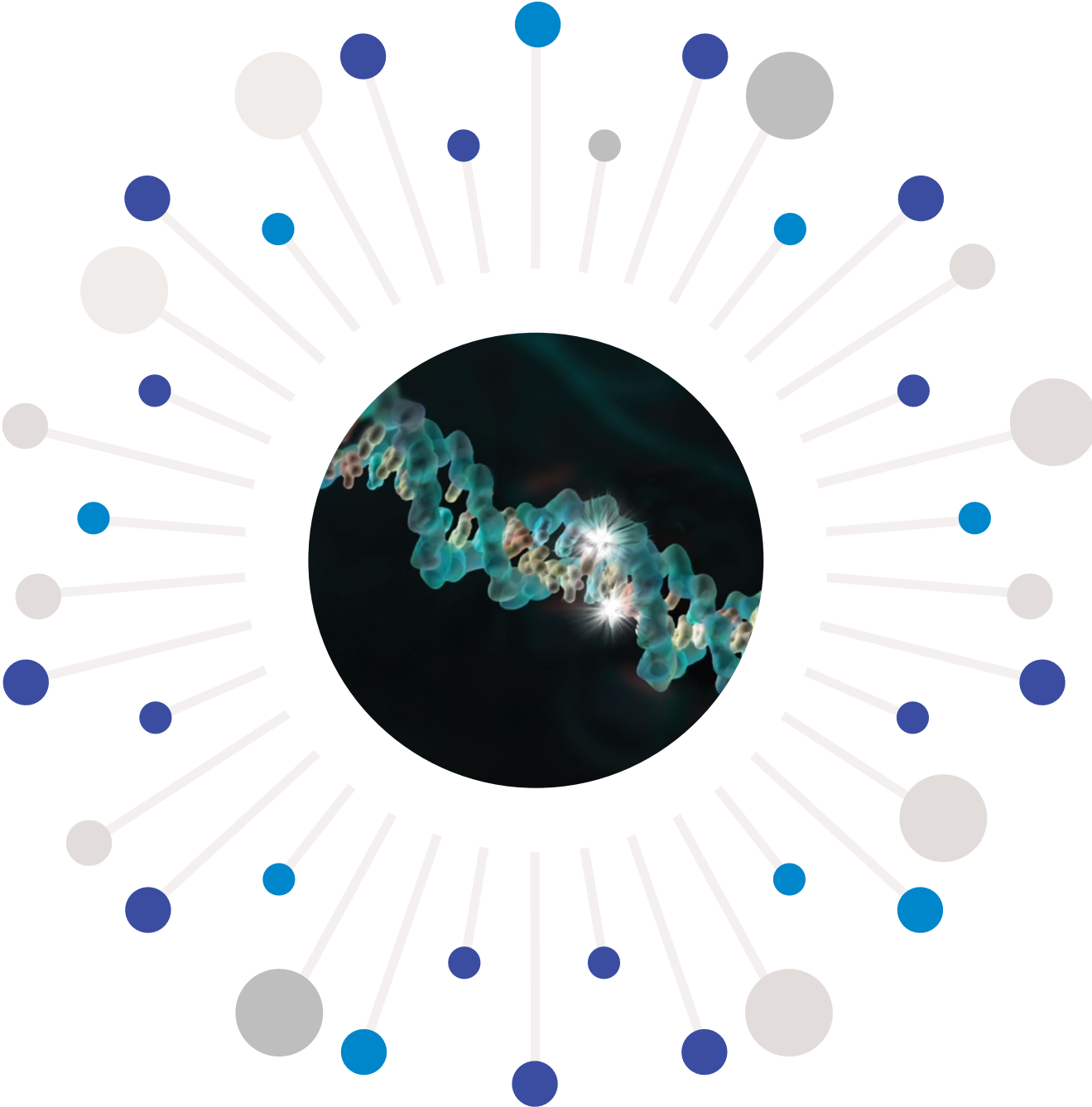

# Kinghorn Centre for Clinical Genomics

The Kinghorn Centre for Clinical Genomics (KCCG) is a key part of Garvan's bench-to-bedside approach to medical research, supporting the translation of foundational genomics into clinical care.



**From the heads**  
Mary-Anne Young



Associate Professor  
Sarah Kummerfeld

*The Kinghorn Centre for Clinical Genomics (KCCG) is a key part of Garvan's bench-to-bedside approach to medical research, supporting the translation of foundational genomics into clinical care. The KCCG helps lay the groundwork to accelerate genomic discoveries and effectively translate genomic information into actionable health care.*

*One of the most prominent examples of this work is our ongoing work using world-leading genomics technologies to advance disease diagnosis. Our expertise in this field has been successfully shared with Australia's health authorities to help monitor the COVID-19 pandemic and the genomic variations between evolving strains of the virus. This same technology can also be applied to other areas of health, such as cancer care. One such project has validated the use of DNA sequencing to detect fragments of DNA from cancerous cells that break off from a tumour and circulate around the body through the bloodstream. This breakthrough will have important implications for cancer diagnosis, patient care and clinical outcomes.*

*We have continued to collaborate with and support world-leading clinical research programs including the Lions Kids Cancer Genome Project, the Australian Genomics Health Alliance KidGen 'HIDDEN' Real Genetics Project and the Clinical Immunogenomics Research Consortium Australasia (CIRCA).*

*The Kinghorn Foundation and their ongoing catalytic philanthropic investment in the KCCG has been vital to the Centre's success. We are grateful to the Foundation and look forward to taking our research, translation and scientific collaborations to new heights in the coming year.*

## Research highlight

### Cancer DNA blood tests validated by international research team

An international team, led by the Garvan Institute, conducted an independent assessment of five commercially available assays for tumour DNA sequencing – a fast, cheap and less invasive method to diagnose and monitor cancer. When cancer cells develop, they accumulate mutations in their DNA, fragments of which enter the bloodstream when cancer cells break down and are known as circulating tumour DNA (ctDNA). Thanks to assays employing next-generation sequencing, these ctDNA fragments can now be detected in a patient's blood samples, which could be used to identify and monitor cancer as an alternative to more invasive tissue biopsies.

The researchers revealed that all assays could reliably detect ctDNA when it made up 0.5% of the total DNA in blood, a level of sensitivity that allows detection, genetic analysis and monitoring of late-stage and metastatic tumours. The study is a major milestone for the use of ctDNA assays as cancer diagnostics, outlining best-practice guidelines and uncovering key areas of future development. The research forms part of the United States FDA-led Sequencing Quality Control Phase 2 project, which aims to develop standard protocols and quality control metrics for the use of next-generation sequencing in precision medicine, to make it a reality for patients. This study is the most comprehensive evaluation of analytical performance among ctDNA assays to date and represents a significant step forward in the field.



# Garvan-Weizmann Centre for Cellular Genomics

The Garvan-Weizmann Centre for Cellular Genomics is one of the most sophisticated, high-throughput cellular genomics facilities in the world, internationally recognised and uniquely positioned to accelerate research from the lab to the bedside.

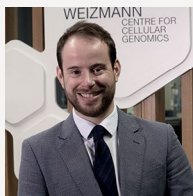

## From the head

Professor Joseph Powell

*Cells are the foundational unit of life. To understand the complex human biology that underpins disease, we must understand the fundamental role different cell types play before we can advance health diagnostics, medical treatment and preventative measures.*

*The Garvan-Weizmann Centre for Cellular Genomics is one of the most sophisticated, high-throughput cellular genomics facilities in the world, internationally recognised and uniquely positioned to accelerate research from the lab to the bedside. Our cellular genomics research is aimed at revealing how individual DNA profiles influence disease risk. Thanks to years of work, we are now in an exciting position to translate these findings into new diagnostic tests, precision treatments and launch initiatives to uncover new therapeutic targets.*

*Throughout 2021, our collaborations with clinicians in Australia and overseas enabled us to analyse patients' samples using our latest platforms in cell isolation, analysis, high-performance computing and bioinformatics. This research is carried out in partnership with the UNSW Cellular Genomics Futures Institute and the Innovation Centre at the Victor Chang Cardiac Research Institute.*



## Research highlight

### Study shows vast potential of genomics-driven medicine approaches

Research led by the Garvan Institute has made a crucial step forward in the understanding of how our own DNA information influences our personal disease risk, thanks to cutting-edge cellular genomics technology. By analysing the gene activity of 64,018 individual skin cells, the team revealed for the first time that common DNA variants – the kind that make each individual unique – have distinct effects on the gene activity of different cell types.

In their study, the researchers identified the eQTLs in skin biopsies from 79 individuals. But instead of analysing the gene activity in 'bulk', the team used cellular genomics to measure the gene activity of 64,018 cells individually. They discovered 29,800 eQTLs, of which only 12% could be pinpointed in 'bulk' biopsy samples. The rest acted in a cell type-specific manner. As a result, the team was able to link, in unprecedented detail, the genetic effects of the individuals' personal DNA variation to the gene expression of their different cells. These findings are a crucial proof-of-principle step that demonstrates the potential of harnessing cellular genomics for personalised medicine. The research forms part of a global effort to map disease-causing genes and demonstrates the significant potential cellular genomics technology has for developing more personalised ways to diagnose and treat disease.

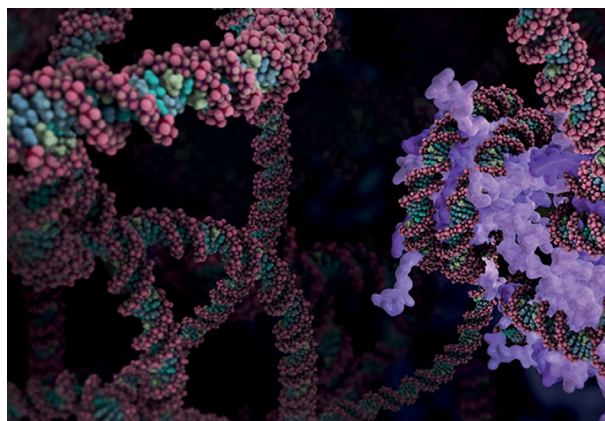

### Research highlight

## New discovery to advance genomics-driven precision medicine

By analysing genomic data from more than 30,000 people, an international team has revealed thousands of new regulatory regions that control disease-linked genes – a resource that is now available to researchers worldwide. The findings, co-led by the Garvan Institute, are a significant step forward for genomics-driven precision medicine and could help identify markers that reveal which patients will benefit most from which treatment.

In this study, the researchers used specialised machine-learning algorithms to analyse genomic data from the blood samples of 31,684 individuals to uncover new regulatory regions on the human genome known as expression quantitative trait loci (eQTLs). By pinpointing these eQTLs, researchers are able to better understand which genes directly contribute to disease risk and which could be targeted with precision treatments. This study provides an entirely new view of genetic regulation by uncovering an in-depth picture of how genes and disease are linked. It is the most comprehensive analysis of how human genetic variation affects gene expression to date.

### News highlight

## Australian Academy of Science honours Professor Joseph Powell

For his pioneering work in cellular genomics, Professor Joseph Powell has been awarded the prestigious 2021 Ruth Stephens Gani Medal from the Australian Academy of Science. The Ruth Stephens Gani Medal is awarded annually to recognise outstanding contributions to research in human genetics, including clinical, molecular, population and epidemiological genetics, and cytogenetics. Professor Powell, who is Director of the Garvan-Weizmann Centre for Cellular Genomics and Deputy Director of the UNSW Cellular Genomics Futures

Institute, is among 24 researchers to be recognised with honorific awards by Australia's most prestigious scientific organisation. Professor Powell's research is focused on understanding how differences in DNA act at the level of individual cells – the building blocks of the human body. He works at the cutting edge of cellular genomics technology to investigate why diseases arise in different cell types, and how they can be diagnosed and treated more precisely by targeting the disease-driving cell populations.

The ultimate aim of Professor Powell's research is to identify how new therapeutics can be developed based on the genetic and cellular profile of patients. His work also aims to determine how DNA differences between people lead to differences in their response to existing treatments, and to determine which therapy will give the best outcome for each patient.

### Celebrating giving

## The Renshaw Foundation

2021 marked a decade of The Renshaw Foundation being involved with Garvan, and significantly, the year they became Governors. With more than 35 years' experience in the global pharmaceutical industry, Mr Maurice Renshaw, Director of the Renshaw Foundation, has a personal and professional interest in medical research. Recognising that Garvan investigates many diseases and leads a number of diverse, high-impact medical research projects, rather than supporting only a specific disease or area of medical research, The Renshaw Foundation chose to direct this generous donation to support the areas of most pressing need at Garvan. Mr Renshaw says, "we are very pleased to support the dedicated scientists at Garvan to help translate their research and brilliant ideas to innovative clinical practice to improve the quality and length of life."

We are incredibly grateful to Mr Renshaw and The Renshaw Foundation for this donation, which will help fund scientists to continue their crucial work.

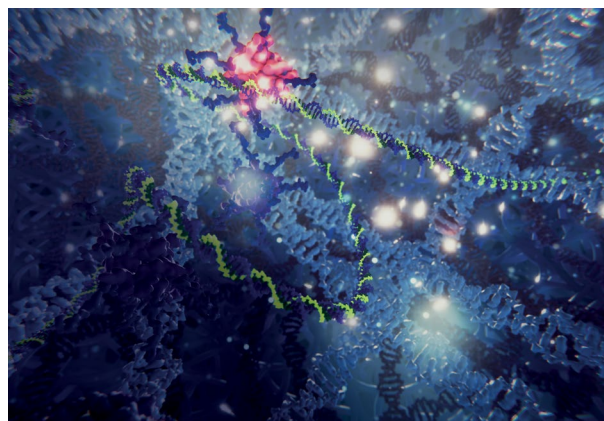

# The rise of population genomics

The next decade will see a transformation of medicine and biology, key to this evolution is population genomics.

**As the world moves from a standardised to an individualised model of care built around deep genomic data from every patient, major challenges lie ahead for Australia to reach its full potential in utilising genomic medicine to treat disease.**

Currently, a lack of significant national experience and infrastructure for the management of very large genomic data sets, combined with the fact that many Australian communities are not currently represented in global genomic reference databases, leaves us at risk of being left behind in this medical revolution.

Overcoming these challenges will require expertise and investment in population genomics: the generation and analysis of massive-scale data sets of human genetic variation, combined with information on health and clinical outcomes.

Big data has the potential to power unparalleled advancements in human health, but this progress will be limited by the quality, magnitude and diversity of the genomic data available to researchers and clinicians. Today, existing databases relied on by researchers worldwide are based primarily on data from people of European and American descent. The remarkable diversity of Australia, in part due to more than a quarter of our population being born overseas, means that at least 3.5 million people come from communities that are largely or entirely missing from genomic databases. Accurate disease diagnosis for severe genetic disease is much less likely for people from genomically underrepresented communities, which includes people of Aboriginal and Torres Strait Islander backgrounds and many other Australians of non-European ancestry.

In 2021, the Centre for Population Genomics (CPG) was launched as a partnership between the Garvan Institute of Medical Research (Garvan) in Sydney and the Murdoch Children's Research Institute (MCRI) in Melbourne. Led by Professor Daniel MacArthur, the CPG leverages the complementary strengths of both medical research institutes: Garvan's leadership in genomics and the handling of large-scale datasets, alongside MCRI's deep expertise in working with large cohorts of children with rare paediatric diseases, and the translation of research findings into clinical outcomes.

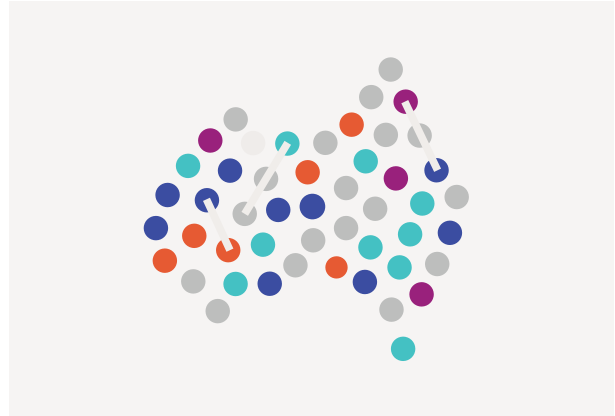

Population genomics has the potential to be transformative to rare disease patients in Australia through faster and more accurate diagnosis. The CPG will provide patients with desperately needed answers, and empower these individuals and their families to make informed decisions about their healthcare and potential treatment. With hundreds of thousands of Australians suffering from undiagnosed rare disease, many from genomically under-represented populations, the expansion of existing genomic databases will provide answers for tens of thousands of Australians.

The CPG will strive to make genome-driven medicine a reality for all Australians through comprehensive disease prediction, accurate diagnosis and effective treatment for all the people of Australia. It aims to advance knowledge, drive innovation in genomic medicine, improve health equity and change the landscape of the Australian healthcare system for the better, enabling global access to these advances, with open access science a key principle of the Centre.

The work of the CPG will enable the application of population genomics at scale and fast-track its integration into routine healthcare across Australia, with a tangible and immediate impact on the lives of patients and their families.

***“Australia’s diversity, scientific talent, and healthcare system represent an incredible opportunity for us to lead the world in genomic medicine. We need to build that future in a way that ensures no Australian is left behind.”***

– Professor Daniel MacArthur, Director,  
Centre for Population Genomics

# Seeing in the dark

In 2021, the ACRF INCITe Centre was established, enabling researchers to image the 'dark space' of cancer for the first time.

**Thanks to a generous grant of \$3 million from Australian Cancer Research Foundation (ACRF), the Garvan Institute established the ACRF Centre for Intravital Imaging of Niches for Cancer Immune Therapy (ACRF INCITe Centre), a custom-built microscopy centre to image the 'dark space' of cancer-immune interactions, which will enable new advances in cancer research.**

Based at the Garvan Institute, the ACRF INCITe Centre houses two Australian-designed microscopes – the 'EndoNICHEscope' and 'Molecular NICHEscope' – that will enable researchers to see immune cells and molecules at the cancer site move and interact in real time – below the surface of tumours and deep inside tissues.

The Centre will address a major challenge in the treatment of cancer: why some patients respond to immunotherapies, designed to arm the immune system against cancer, whereas others do not.

"Cancers hide from the immune system in highly complex and dynamic environments that can't be visualised by conventional microscopes," says Professor Tri Phan. "The custom-built microscopes in the ACRF INCITe Centre will overcome the current limitations and allow us to finally answer questions that we have not been able to address before. Our goal is to make a promising cancer therapy even more effective for patients."

Immunotherapy has greatly advanced cancer treatment over the past four decades and is highly effective for some cancer patients, including for half of those with advanced melanoma. However, immunotherapy is effective in less than 30% of patients with advanced lymphoma, or kidney, bladder or lung cancer; for those affected by breast, prostate or pancreatic cancer, the treatment is rarely effective.

"For immunotherapy to be more effective, we need to bridge the gap in our understanding of how cancer cells interact with their local microenvironment to adapt to constantly changing conditions and how they evade immune destruction. These interactions are often short-lived and occur in sites that are inaccessible to visualisation by conventional microscopic techniques," says Associate Professor Marina Pajic.

The ACRF INCITe Centre will enable researchers to see inside tumours at unprecedented temporal and spatial resolutions. "This is the first intravital imaging centre dedicated to studying cancer-immune cell interactions in vivo and at the molecular level. It will give us a comprehensive view of how the immune system can work to fight cancer," says Professor Paul Timpson.

The INCITe Centre unites an interdisciplinary team of world-class experts in cancer biology, physics and engineering at the Garvan Institute, the Australian National University, University of Technology Sydney, QIMR Berghofer, Harry Perkins Institute of Medical Research, the Centre for Cancer Biology and Olivia Newton-John Cancer Research Institute.

Collaborators from 23 research labs from across Australia will access the technology via a virtual network to investigate fundamental cancer biology, the role of cells, molecules and genes that regulate cancer-immune interactions, and new therapeutic approaches to enhance immunity against cancer.

The researchers will address crucial questions, such as how immune cells can be activated in a breast cancer, how cancer-immune interactions can be manipulated to target cancer cells lying dormant in niches of bones, and how cancer cells use 'immune cloaking' to stay undetected.

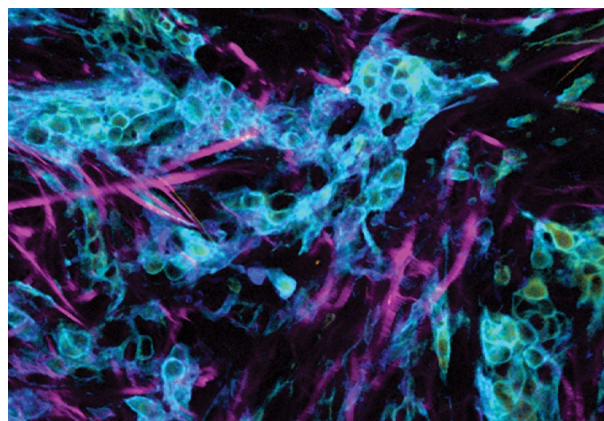

# COVID-19

Medical research has proven to be an invaluable part of the effort to protect people around the world from COVID-19 infection.

**Throughout 2021, the vaccines that were developed in record time helped save millions of lives by reducing the severity of disease, limiting the spread of the virus and minimising people's risk of infection. Meanwhile, ongoing research into how the virus spreads and mutates has given health authorities vital insights into how they can prepare for future strains and limit the impacts of the COVID-19 crisis into the future. Scientists at the Garvan Institute of Medical Research have been an integral part of this progress.**

Our excellence in antibody research, immunology, cellular genomics and whole-genome sequencing perfectly positions us to deliver valuable contributions to the global fight against COVID-19. Yet, at the same time, our researchers have also maintained their ongoing research into cancer, diabetes and metabolism, diseases of the immune system, diseases of bone and neurodegeneration, as well as genomics and epigenetics to ensure all aspects of our health can be safeguarded into the future.

## Research highlight

### Researchers reveal a strategy for next-generation COVID-19 vaccines

Existing variants of coronavirus, such as the Delta strain, have already partially reduced the efficacy of antibodies generated by current vaccines to prevent COVID-19 infection, although they remain highly effective at preventing death and hospitalisations. However, a study led by the Garvan Institute has revealed a guide to developing COVID-19 vaccines that both prevent the coronavirus from infecting human cells and that are more resistant to evolving viral strains. The team's key criteria for antibodies generated by future vaccines are to target regions of the SARS-CoV-2 viral surface that are unlikely to mutate and share key features that the researchers found could block the virus from infecting human cells.

Remarkably, the researchers found in experimental models that immunising with surface proteins from related viruses, such as SARS-CoV-1, the virus responsible for the original 2003 SARS epidemic, generated antibodies that met these criteria. Around 80% of antibodies formed in the experiment bound to the 'class 4 epitope' region, which is conserved among coronaviruses and may therefore be less likely to mutate in the future. In contrast, when the experimental models were immunised with a SARS-CoV-2 protein, the antibodies targeted regions of the coronavirus spike protein that are prone to mutations that allow the virus to easily escape. These findings indicate that targeting SARS-CoV-2 may not be the most effective vaccination strategy moving forward, and that immunising against a related virus may produce an antibody response that has greater resistance against emerging strains.





## Research highlight

### What's behind the common COVID-19 vaccine side effects?

After receiving a COVID-19 vaccine, many experience mild yet common symptoms, such as headache, fatigue and muscle pain – side effects reported by hundreds of thousands of Australians in a national survey. These vaccine side effects have led to hesitancy in some younger people, who may have more symptoms following a COVID-19 vaccine than during an infection with coronavirus itself. However, these common post-vaccine side effects are a reassuring sign that the immune system is doing its job in responding to the vaccine. They signal type I interferon production – the body's in-built immune stimulator that elicits a powerful immune response to eliminate the pathogen and also generates memory immune cells that protect against re-infection.

During an infection with a viral pathogen, the immune system jumps into action. A crucial part of this response is the immune molecule interferon. Named for its ability to 'interfere' with virus replication, interferon rapidly signals cells to heighten their defences and prevent viruses from replicating in human cells. Interferon then begins to act on immune cells, causing B cells to expand and produce specific antibodies that enter the bloodstream to inactivate the virus. At the same time interferon stimulates T cells to destroy cells that have ingested the virus. Together the combined attack by these two types of immune cells eliminates the pathogen quite quickly. Meanwhile, interferon stimulates some of the specific T and B cells generated during the initial infection to survive and

form long-lived memory cells, which provide long-term protection against a second encounter with the same pathogen.

Although direct evidence is still lacking, it is highly likely that the side effects of COVID-19 vaccines are simply a reflection of strong interferon production. In fact, therapeutic injection of interferon, which is currently used to treat hepatitis B and hepatitis C infections and multiple sclerosis, is known to induce the same side effects as COVID-19 vaccines.

However, because SARS-CoV-2 may suppress interferon production, young people who are more likely to have only mild symptoms from the virus may experience more pronounced side effects from the vaccine. Young people and women naturally make more interferon, and they are also the group that has the most side effects to the COVID-19 vaccine. Thankfully, these symptoms are mild and pass quickly and indicate that vaccine is doing its job of stimulating the immune system to protect against disease.

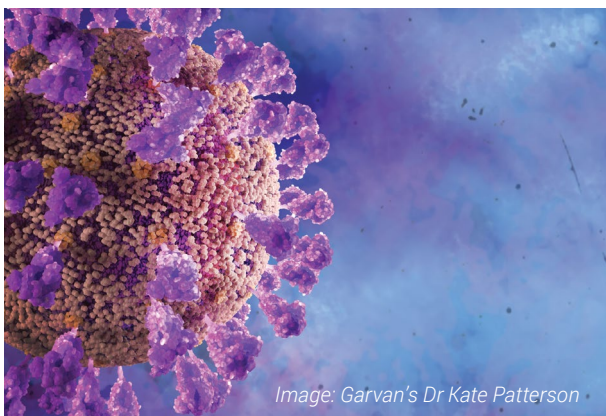

# PhD completions 2021

## Congratulations to all Garvan students awarded PhDs and Masters in 2021.

At Garvan, we have postgraduate students researching in almost every disease area across the Institute. In partnership with UNSW Sydney, through which most of our students are enrolled, Garvan is committed to supporting the important contributions our students make in the development of scientific knowledge and skills for the future.

### **Kai Lun Lee**

Supervised by Ross Laybutt & Jeng Yie Chan  
*"The role of XBP1 and the adaptive unfolded protein response in beta-cell compensation and survival in conditions of increased metabolic stress"*

### **Megan Crumbaker**

Supervised by Anthony Joshua & Vanessa Hayes  
*"Clinical applications of genomic analyses in prostate cancer"*

### **Oliver Skinner**

Supervised by Mike Rogers & Marcia Munoz  
*"New insights into the link between protein prenylation and inflammation using models of mevalonate kinase deficiency (MKD)"*

### **Anthony Lau**

Supervised by Elissa Deenick & Stuart Tangye  
*"An investigation into the impact of dysregulated PI3K $\delta$  signalling on B cell development and autoimmunity"*

### **Tingting Gong**

Supervised by Vanessa Hayes & Eva Chan  
*"Structural variations: detection and annotation in cancer genomes"*

### **Sunny Wu**

Supervised by Alex Swarbrick, Daniel Roden & Aurelie Cazet  
*"Elucidating the functional diversity of stromal cells in breast tumours using single-cell and spatial transcriptomics"*

### **Andre Martins Reis**

Supervised by Timothy Mercer, James Blackburn & Ira Deveson  
*"The development of reference standards for genomics"*

### **Sara Wahlroos**

Supervised by Elgene Lim & David Gallego-Ortega  
*"Effect of exercise alone and in combination with systemic therapy on breast cancer"*

### **Lisa Ewans**

Supervised by Marcel Dinger, Tony Roscioli & Sarah Kummerfeld  
*"An analysis of next generation sequencing in Mendelian disorders: diagnostic potential and clinical utility"*

### **Sarah Alexandrou**

Supervised by Liz Caldon & Elgene Lim  
*"Elucidating the mechanisms of resistance to CDK4/6 inhibitors and endocrine therapy in ER+ breast cancer"*

### **Andrew Law**

Supervised by David Gallego Ortega, Fatima Valdes Mora, Christopher Ormandy & Samantha Oakes  
*"Strategies for targeting the tumour microenvironment using high fidelity 3D culture systems"*

### **Megan Barnett**

Supervised by Christopher Goodnow, Joanne Reed & Susan Clark  
*"Exploring germline contribution to response and toxicity to treatment with anti-PD-1/PD-L1 for non-small cell lung cancer by whole genome sequencing"*

### **Ghamdan Al-Eryani**

Supervised by Alex Swarbrick, Simon Junankar & Tri Phan  
*"Development and implementation of multimodal single cell technologies for human immune profiling"*

### **Etienne Masle-Farquhar**

Supervised by Christopher Goodnow  
*"Understanding gene mutations driving autoimmune disease and lymphoid malignancy"*

### **James Torpy**

Supervised by Alex Swarbrick & Nenad Bartonicek  
*"An investigation of genomic instability and its impact on cancer development and heterogeneity"*

### **Sam Ross**

Supervised by Ozren Bogdanovic & Susan Clark  
*"Canonical and non-canonical DNA methylome dynamics during vertebrate development"*

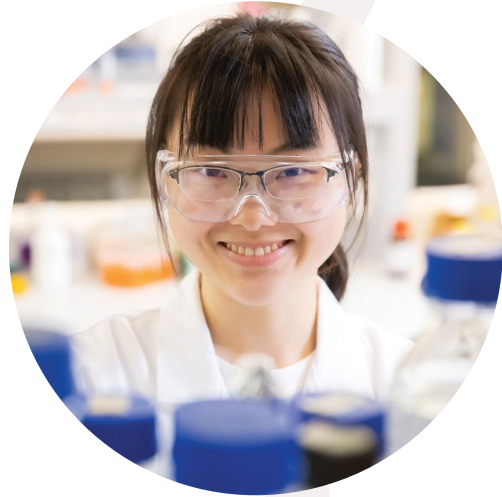

## Masters of Science

### **Natasha Masand**

Supervised by Ozren Bogdanovic & Susan Clark  
*"Epigenetic regulation of evolutionarily conserved cancer/testis antigens"*

### **Danson Wooi**

Supervised by James Blackburn & Timothy Mercer  
*"Investigation of the fusion gene landscape in sarcoma through targeted capture sequencing of 255 genes in archived patient samples"*

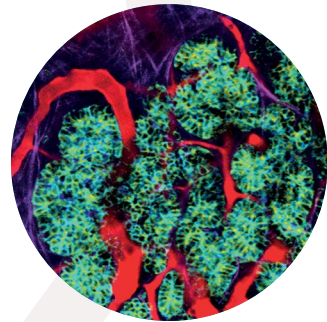

# Garvan Institute of Medical Research

## Board of Directors

The Board of Directors for the Garvan Institute of Medical Research donate their time and expertise. They are responsible for policy development and effective governance of the Institute's affairs.

### **John Schubert AO - Chair**

*Nominated by the Trustees of St Vincent's Hospital*

Dr Schubert is Chairman of the Garvan Institute of Medical Research, Chairman of the Great Barrier Reef Foundation and a director of the Garvan Research Foundation Board. He has held positions as Chairman of the Commonwealth Bank of Australia, Non-Executive Director of BHP Billiton Limited, BHP Billiton Plc and Qantas Airways Limited, Chief Executive Officer of Pioneer International Limited, Chairman of WorleyParsons Limited and G2 Therapies Ltd, Chairman and MD of Esso Australia Ltd, and Non-Executive Director of Hanson Plc.

### **Annabelle Bennett AC SC**

*Nominated by the Trustees of St Vincent's Hospital*

The Hon Dr Bennett was formerly a Judge of the Federal Court of Australia. She is presently Chancellor of Bond University, Arbitrator with the Court of Arbitration for Sport, Chair of the Australian Nuclear Science and Technology Organisation (ANSTO), Chair of Gardior Pty Ltd, Chair of the Advisory Group of Judges to the World Intellectual Property Organisation (WIPO) and the Trustee of The Infrastructure Fund (TIF). Dr Bennett has extensive knowledge and experience in intellectual property arising from her position as a Judge, as a senior counsel specialising in Intellectual Property and as President of the Copyright Tribunal.

### **Annette Cunliffe RSC (until October)**

*Nominated by the Sisters of Charity*

Sister Cunliffe was the Sisters of Charity Congregational Leader. She has been President of the Conference of Leaders of Religious Institutes (NSW), President of Catholic Religious Australia, Inaugural Chair of the Stewardship Board of Catholic Health Australia and a senior lecturer at the Australian Catholic University. Until the end of 2018 she was one of two executive officers of the National Committee for Professional Standards of the Catholic Church in Australia.

### **Philip Cunningham OAM (from October)**

*Nominated by the Sisters of Charity*

A/Prof Cunningham OAM is the Chief Operating Officer at the St Vincent's Centre for Applied Medical Research and Chief Scientist at the NSW State Reference Laboratory for HIV at St Vincent's Hospital. He is the past Vice President of the Australasian Society of HIV Medicine (ASHM), co-chair

on the National HIV Testing Policy Expert Reference Group and he is a visiting Senior Research Fellow at the Kirby Institute, UNSW Sydney.

### **Chris Goodnow FAA FRS**

*Nominated by the Garvan Institute Board of Directors*

Prof Goodnow FAA FRS is Executive Director of the Garvan Institute of Medical Research, The Bill and Patricia Ritchie Foundation Chair as Head of the Immunogenomics Laboratory at Garvan, and Director of the Cellular Genomics Futures Institute at UNSW Sydney. He has had an extensive international research career. He has been a faculty member at Stanford University and the Australian National University, and has been closely involved in several biotechnology start-up companies. He is best known for discovering immune tolerance checkpoints by integrating molecular genetics and genomics with immunology, for which he received numerous awards and election to the Australian Academy of Science, the UK Royal Society and the US National Academy of Science.

### **Stephen Johns**

*Nominated by the Garvan Research Foundation*

Mr Johns is the independent Chairman of the ASX listed Goodman Group and a Director of the European Australia Business Council. He is a former Chairman and Non-Executive Director of Brambles Limited, Leighton Holdings Limited and Spark Infrastructure Group, and a former Senior Executive and Non-Executive Director of Westfield Group. He has a Bachelor of Economics degree from the University of Sydney and is a Fellow of the Institute of Chartered Accountants in Australia and the Australian Institute of Company Directors.

### **Paul Kelly**

*Nominated by the Trustees of St Vincent's Hospital*

Dr Kelly is a founding Managing Partner of OneVentures, a leading Australian venture capital firm, and serves as Chair of the Investment Committee of its Healthcare fund, and on the Risk Management Committee. An Australian physician, serial entrepreneur and experienced biotechnology and life sciences executive, he currently has over 35 years' experience in clinical medicine and medical science, and 25 years' experience in commercialising life science-related technologies in Australia, Europe and North America.

### **Helen Nugent AC**

*Nominated by the NSW Minister for Health*

Dr Nugent is the Chairman of Ausgrid, a Non-Executive Director of Insurance Australia Group Limited and TPG Telecom. She has been the Chairman of the National Disability Insurance Agency, the National Portrait Gallery of Australia, Veda Group, Australian Rail Track Corporation, Funds SA, Swiss Re (Australia) and Sydney Airport, and a Non-Executive Director of Macquarie Group, among others. She is a Companion of the Order of Australia, a recipient of the Australian Government Centenary Medal and was recently awarded the Order of Merit by the Australian Olympic Committee.

### **Patricia O'Rourke**

*Nominated by the Sisters of Charity*

Adjunct Prof O'Rourke is the CEO of St Vincent's Health Australia Public Hospitals Division. She also serves on the board of the Aikenhead Centre for Medical Discovery and Epiminder. She is a graduate of the Australian Institute of Company Directors and a member of the Harvard Business Club of Australia.

### **Vlado Perkovic**

*Nominated by UNSW Sydney*

Prof Perkovic is the Dean of the Faculty of Medicine at UNSW Sydney, a Nephrologist at the Royal North Shore Hospital and a Non-Executive Director of St Vincent's Health Australia, as well as several independent Medical Research Institutes. He has previously been the Executive Director of The George Institute, President of the Association of Australian Medical Research Institutes and on the Board of the Australian Clinical Trials Alliance. He is a Fellow of the Royal Australasian College of Physicians, and of the Australian Academy of Health and Medical Sciences.

### **Roger Reddel AO (from July)**

*Nominated by the Federal Minister for Health*

Prof Reddel is a medical oncologist, molecular geneticist and an internationally renowned expert on cancer cell immortalisation. He is Executive Director of Children's Medical Research Institute (CMRI), Westmead, the Sir Lorimer Dods Professor of the University of Sydney, a Fellow of the Australian Academy of Science and a Fellow of the Australian Academy of Health and Medical Sciences.

### **Anthony Schembri AM**

*Nominated by the Sisters of Charity*

A/Prof Schembri is the CEO of St Vincent's Health Network Sydney, Adjunct Professor in Health Sciences at the Australian Catholic University, Adjunct Professor at the School of Medicine, University of Notre Dame and Associate Professor of the Faculty of Medicine at UNSW Sydney. He is a Director on the boards of Central & Eastern Sydney Primary Health Network, the National Centre for Clinical Research for Emerging Drugs and the St Vincent's Curran Foundation, and is co-chair of Australian Catholic University/

St Vincent's Nursing Research Institute. He has held a range of volunteer appointments in youth services, human rights and anti-violence organisations.

### **Russell Scrimshaw**

*Nominated by the Federal Minister for Health*

Dr Scrimshaw is the Garvan Research Foundation Board Chairman. He is currently also Non-Executive Director of the Garvan Institute of Medical Research, Non-Executive Chairman of Tech Project Group P/L, Deputy Chairman of Ignition Advice P/L and the Executive Chairman of Torrus Capital P/L and Scrimshaw Nominees P/L and also Chairman of Australian Philanthropic Fund, the Scrimshaw Foundation. Previously, he held senior executive positions at Fortescue Metals Group Ltd (FMG), Commonwealth Bank, Optus and IBM. He was also a Non-Executive Board Chairman at Sirius Minerals plc, and Executive Director for FMG, and Non-Executive Director of Commonwealth Properties Ltd, EDS Australia, Mobilesoft Ltd, Telecom New Zealand Australia P/L and Athletics Australia.

### **Jillian Segal AO**

*Nominated by UNSW Sydney*

Ms Segal is the former Deputy Chancellor UNSW Sydney. She is the chairman of AICC (NSW), General Sir John Monash Foundation and the Independent Parliamentary Expenses Authority (IPEA). She is President of the Executive Council of Australian Jewry (ECAJ), a Trustee of the Sydney Opera House, and a director of the Grattan Institute and Rabobank Australia Limited. She is a member of the International Board of the Weizmann Institute of Science and the Council for the Order of Australia. She has been a senior regulator, lawyer and a director of other listed and government organisations.

### **Ronald Trent**

*Nominated by the NSW Minister for Health*

Prof Trent is Head of the Department of Medical Genomics at the Royal Prince Alfred Hospital and Director for the Institute of Precision Medicine & Bioinformatics at the Sydney Local Health District. He is the President of the School Council for the Sydney Boys High School and past Secretary of the Sydney Girls High School Foundation. He is a Fellow of the Royal Australasian College of Physicians, the Royal College of Pathologists of Australasia, and the Australian Academy of Technology and Engineering.

### **Catriona Wallace (from October)**

*Nominated by the Garvan Research Foundation*

Dr Wallace is an Executive Director of Gradient Institute (Responsible AI) and the Chair of Artesian Capital's AI Accelerator and Fund, Boab AI. Dr Wallace is also an Adjunct Professor at the AGSM, UNSW, she Co-Chairs Sir Richard Branson's The B-Team's AI Coalition and is a Director of Reset Australia. Dr Wallace has been recognised as one of Australia's pre-eminent scientists by the Royal Institution of Australia and as the Most Influential Woman in Business and Entrepreneurship by the AFR.

# Garvan Research Foundation

## Board of Directors

The Garvan Research Foundation Board was established in 1981. They oversee the effective marketing and fundraising activities of the Garvan Research Foundation, ensuring Garvan's innovative research is supported.

### **Russell Scrimshaw – Chair**

Dr Scrimshaw is the Garvan Research Foundation Board Chair. He is currently Non-Executive Chairman of Tech Project Group P/L, Deputy Chairman of Ignition Advice P/L and the Executive Chairman of Torrus Capital P/L, the Australian Philanthropic Fund, the Scrimshaw Foundation and Scrimshaw Nominees P/L. Previously, he held executive positions at Fortescue Metals Group Ltd (FMG), Commonwealth Bank, Optus and IBM. He was also a Non-Executive Board Director for Commonwealth Properties Ltd, EDS Australia, Mobilesoft Ltd, Telecom New Zealand Australia P/L and Athletics Australia.

### **Chris Goodnow FAA FRS**

Prof Goodnow FAA FRS is Executive Director of the Garvan Institute of Medical Research, The Bill and Patricia Ritchie Foundation Chair as Head of the Immunogenomics Laboratory at Garvan, and Director of the Cellular Genomics Futures Institute at UNSW Sydney. He has had an extensive international research career. He has been a faculty member at Stanford University and the Australian National University, and has been closely involved in several biotechnology start-up companies. He is best known for discovering immune tolerance checkpoints by integrating molecular genetics and genomics with immunology, for which he received numerous awards and election to the Australian Academy of Science, the UK Royal Society and the US National Academy of Science.

### **Nick Abrahams**

Mr Abrahams is the Global Head of Technology and Innovation at Norton Rose Fulbright and has deep commercial expertise and global networks in the technology space. He is a Co-Founder of leading online legal site, LawPath. He was a Non-Executive Director on ASX300 software company, Integrated Research for six years. He is a director of the Sydney Film Festival and is on the board of the Vodafone Foundation, and past President of the Australian Communications and Media Law Association. He is the author of two books: Digital Disruption in Australia and Big Data, Big Responsibilities: A Guide to Privacy & Data Security for Australian Business.

### **Jane Allen**

Ms Allen is a founding Partner of Maritana Partners, a specialist Governance Advisory business. Previously she was a Managing Partner at Egon Zehnder in Australia, where she also held a leadership role across Asia Pacific. A member of Chief Executive Women, Ms Allen has an MBA from Harvard Business School and a Bachelor of Arts from Smith College. She is also a Director of the American Australian Association Limited, which promotes cooperation and understanding between the United States and Australia.

### **Michael Cannon-Brookes**

Mr Cannon-Brookes is a Director of Cannon-Brookes Consulting Pty Ltd, and a CEO-level executive coach with Foresight Global Coaching. He established Citibank in Australia in 1985. He was Managing Director of Freehill, Hollingdale & Page from 1991-1994. After 15 years overseas with IBM, where he was IBM's Vice President, Global Strategy for Growth Markets, he retired in July 2012. Mr Cannon-Brookes, a UK citizen, took Australian citizenship in 1994. He graduated with Honours in Law from Cambridge University. For 8 years, he was a Global Board Member of Advance.org, and is a Fellow of the Australian Institute of Company Directors.

### **Sue Cato AM**

Ms Cato is recognised as one of Australia's leading corporate communication and issues management experts, having managed some of the largest issues confronting corporate Australia and beyond. Ms Cato established Cato Counsel in 2003 as a corporate communications company providing high-level strategic transaction support and public and corporate affairs advice. Cato Counsel has since evolved into Cato & Clive. Ms Cato is on the board of the National Gallery Australia Foundation, is an advisory board member of Sydney Contemporary and is an Ambassador of Women for Election Australia. She is also a member of Chief Executive Women and is on the board of the creative think tank, A New Approach.

### **Wallis Graham**

Ms Graham is a finance industry professional, with experience in funds management, corporate finance, private equity and investment banking. She is currently a Director of Servcorp Limited, a member of the Board of Governors of the Wenona School, a Director of the Wenona Foundation, a Director of the Sydney Youth Orchestras and a Director of the John Brown Cook Foundation. She also holds a Senior Consulting role with Energy Capital Partners. Wallis has a BA in Economics Modified with Mathematics from Dartmouth College in the United States.

### **Rajeev Gupta**

Mr Gupta is a Partner of the cross-over technology focused investment fund, Alium Capital. Mr Gupta began his career at Goldman Sachs where he worked in the investment group in Hong Kong, Singapore and New York with a focus on listed and unlisted technology companies. He then utilised his technology investment experience as a portfolio manager at both Tribeca & Merricks Capital where he ran global technology funds. He then built his own 25-person technology start-up called Geckolife, before establishing Alium Capital. Mr Gupta holds a Bachelor and Honours degree in Finance,

Econometrics and Law from the University of Sydney. He is also a CFA and CMFAS charter holder, as well as being a AICD Member.

#### **Hamish McLennan**

Mr McLennan is a media and marketing industry executive. He is the Chairman of Rugby Australia, REA Group, and of HT&E, and Vice Chairman of Magellan Financial group and a Non-Executive Director of Scientific Games and Claim Central P/L. He was Executive Chairman and CEO of Ten Network Holdings until July 2015 and prior to that he was Executive Vice President, Office of the Chairman, at News Corp (formerly News Corporation). Mr McLennan has also held the role of global Chairman of Young & Rubicam, part of WPP, the world's largest communications services group. He has previously served on the Board of Directors for the United Negro College Fund (UNCF) and the US Ad Council.

#### **John Meacock (from February)**

Mr Meacock is a Global Advisor and Non-Executive Director. Until recently he was the Global Chief Strategy Officer responsible for strategy, innovation and geo-political risk for Deloitte across the globe. He is an advisor to Deloitte In Asia and Australia, Advisory Board Member of Clear Dynamics and Weare8, and an adviser to a range of ASX100 companies. He was previously the Deputy Chair of Deloitte's Global Board, a member of the US Finance and Investment Advisory Board for the Australian Government, Chairman of the Brett Whiteley Foundation, Director of Asia Society and Director Wenona Girls School.

#### **Simon Mordant AO**

Cav. Prof Mordant is Executive Co- Chairman of Luminis Partners. He is also Co-Vice Chair of MOMA PS1 in New York and Chair's the NSW Government Visual Arts Board and is Chair of Lend Lease Barangaroo Public Art Committee. He is a Trustee of the American Academy in Rome and a member of the Executive Committee of Tate International Council and of the International Council of the Museum of Modern Art in New York. An Enterprise Professor at the Centre of Visual Art (CoVA) at the University of Melbourne, and an Adjunct Professor at Universita Cattolica in Milan and Rome, he is also on the boards of the Centre for Independent Studies and the Ethics Centre. He has been awarded a Knighthood in the Order of the Star of Italy, and is Inaugural International Ambassador for Gallerie dell'Accademia Museum in Venice. In November he was sworn in as Honorary Consul to San Marino in Australia.

#### **Greg Paramor AO**

Mr Paramor is the Chairman of the Leftfield Group and a Non-Executive Director of the Charter Hall Group. He the former Managing Director of Folkestone Limited. He was the Co-Founder of Growth Equities Mutual, Paladin Australia and the James Fielding Group and CEO of Mirvac. He is a past president of the Property Council of Australia and of the Investment Funds Association. He has been involved with of a number of not-for-profit groups including the current chair of BackTrack Youth Works, and a director of The Nature Conservancy – Australian Trustee. He is a board member of the Sydney Swans and Sydney Swans Foundation.

#### **Geoff Raby AO**

Dr Raby is Chairman and Founder of Geoff Raby and Associates, a Beijing-based corporate advisory firm providing strategic advice and analysis on China. He is an Independent Non-Executive Director of Yancoal and OcenaGold and was also on the Board of Fortescue Metals Group. He was Australian Ambassador to China (2007-2011), DFAT Deputy Secretary responsible for North Asia and for Trade Negotiations (2003-2007), APEC Ambassador, and Ambassador to the WTO. He was Head of the Trade Policy Issues Division at the OECD in Paris and Head of DFAT's Trade Negotiations Division. He founded and led DFAT's East Asia Analytical Unit. He also Chairs a number of not-for-profit organisations in Australia.

#### **Isabella Rich (from August)**

Ms Rich is a Principal at Our Innovation Fund Venture Capital, LP. She previously worked at Boston Consulting Group in both Australia and the US where she was strategic consulting across multiple industries, including advising some of the largest pharmaceutical companies globally. Ms Rich is also on the Board of JCA, co-leading the 25-40 cohort. She also has experience in the not-for-profit space, consulting for organisations such as The Bread-and-Butter Project and Carriageworks. Ms Rich joined the Foundation Board in August 2021.

#### **John Schubert AO**

Dr Schubert is Chairman of the Garvan Institute of Medical Research, Chairman of the Great Barrier Reef Foundation and a Director of the Garvan Research Foundation Board. He has held positions as Chairman of the Commonwealth Bank of Australia, Non-Executive Director of BHP Billiton Limited, BHP Billiton Plc and Qantas Airways Limited, Chief Executive Officer of Pioneer International Limited, Chairman of WorleyParsons Limited and G2 Therapies Ltd, Chairman and MD of Esso Australia Ltd, and Non-Executive Director of Hanson Plc.

#### **Peter Young AM**

Mr Young is currently a Principal for The Adelante Group, and a Board member of the Australian Haydn Ensemble. He was previously Chairman of Standard Life Investments Australia, Aberdeen Standard Investments Australia, Barclays Australia, Queensland Investment Corporation (QIC), Transfield Services Infrastructure Fund, and of the Australian Federal Government-owned Export Finance and Insurance Corporation (EFIC). He is a former Non-Executive Director of Fairfax Media, the Sydney Theatre Company, PrimeAg Australia, a Trustee of NSW Art Gallery, and subsequently a Trustee of the Queensland Art Gallery, and a member of the Board of the Great Barrier Reef Foundation. He is a recipient of the Australian Federal Government's Centenary Medal and in 2008 was appointed a Member of the Order of Australia (AM) for his services to business and commerce.

## Peer-reviewed grants and fellowships

Many of Garvan's ground-breaking discoveries are supported by competitive, peer-reviewed funding, which underpins our researchers' salaries and research activity.



**From the Deputy Director**  
Professor Peter Croucher

*Competitive fellowships and grants from the National Health and Medical Research Council (NHMRC) and other funding bodies are selected in a highly competitive process, where panels of experts assess applications and rank them on scientific merit, innovation and the track record of investigators.*

*When successful, grant proposals demonstrate how highly we are regarded by our peers in the medical research sector; however, the competition for available grants remains high and limited budgets only allow a small proportion of applications to be funded in each round.*

*Community support, fundraising and the contributions of Garvan's donors cannot be emphasised enough as critical to making the excellent work of our researchers possible. Philanthropy enables our researchers to both continue their important research and embark on new innovative research paths until they are able to acquire competitive grant funding.*

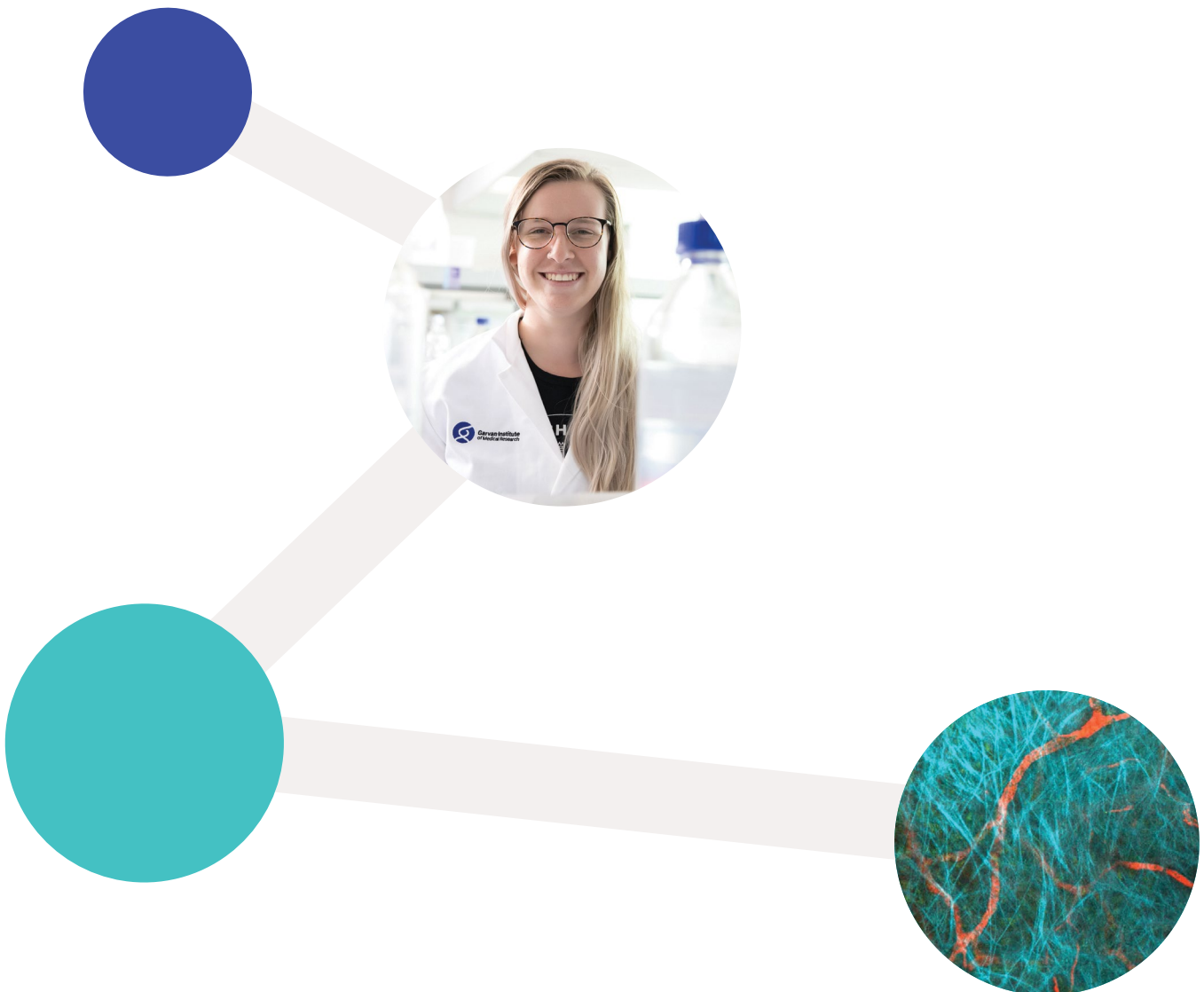



# Garvan-led grants

## Peer-reviewed funding

Funding Body	Type of Grant	Principal Investigator	Co-Investigators	Project Title	Amount funded	Years
Australian & New Zealand Bone & Mineral Society	ANZBMS and Bone Health Foundation Grant-in-Aid	Michelle McDonald		Prevention of rebound bone loss and fracture induced by denosumab withdrawal	\$25,000	1
Cancer Australia	Priority-driven Collaborative Cancer Research Scheme	Marjan Naeini		Investigating immune clusters in oesophageal cancer	\$91,630	1
Cancer Council NSW	Project Grants	David Croucher	Sharissa Latham Thomas Cox	Repurposing clinically approved HDAC inhibitors to prevent relapse of metastatic triple-negative breast cancer	\$450,000	3
	Project Grants	Alexander Swarbrick	Mun Hui Joakim Lundeberg (KTH Royal Institute of Technology, Sweden)	Integrative pan-cancer analysis of stromal cells	\$449,888	3
	Project Grants	Jessica Chitty	Thomas Cox Paul Timpson	Targeting the scaring response in pancreatic cancer and improving chemotherapy	\$449,514	3
	Project Grants	Robert Weatheritt	Javier Fernandez-Chamorro Christine Chaffer	What makes triple-negative breast cancer tumours more likely to spread beyond the breast?	\$448,284	3
	Project Grants	Paul Timpson	Jennifer Morton (Beatson Institute, Glasgow) Peter (Yingxiao) Wang (University of California, San Diego, USA)	Targeting metabolic instability in pancreatic cancer using humanised antibody blocking in live tumours: reducing growth while stopping pancreatic cancer spread	\$450,000	3
	Project Grants	David Croucher	Walter Kolch (University College Dublin)	Improving outcomes for high-risk neuroblastoma through personalised treatment strategies	\$450,000	3
Diabetes Australia Research Trust	Project Grants	Lei Zhang		Brainstem circuitries as intervention points for type 2 diabetes treatment	\$60,000	3
	Project Grants	Carsten Schmitz-Peiffer	Trevor Biden Kathy Samaras	Proof-of-principle: inhibitors of protein kinase C epsilon as dual action agents for the treatment of type 2 diabetes	\$60,000	1
	Project Grants	Nikki Lee	Herbert Herzog	Central leptin signalling through NPY neurons regulates glucose homeostasis	\$60,000	1
	Project Grants	Ross Laybutt		XBP1 maintains $\beta$ -cell identity by repressing an alpha-cell program	\$60,000	1
Juvenile Diabetes Research Foundation International	Pilot and Innovation Awards	Shane Grey	Leszek Lisowski (Children's Medical Research Institute)	First-generation beta-SMART AAV system	US\$439,516	2
Lung Foundation Australia	Evangeline Lim Lung Cancer Research Grant	Amelia Parker		Novel stromal biomarkers as the foundation of precision medicine in squamous lung cancer	\$10,000	1

# Garvan-led grants continued

## Peer-reviewed funding

Funding Body	Type of Grant	Principal Investigator	Co-Investigators	Project Title	Amount funded	Years
Medical Research Future Fund	Clinical Trials Activity: Rare Cancers, Rare Diseases and Unmet Need - Stream 2	Christine Chaffer	Anthony Joshua Rachel Dear (University of Sydney) Frances Boyle (University of Sydney) Leonard Goldstein	4CAST: A phase I/II study evaluating the safety and efficacy of VT-464 in combination with chemotherapy in patients with metastatic breast cancer	\$668,444	3
Medical Research Future Fund	Emerging Priorities and Consumer Driven Research Initiative - Childhood Cancer Research Grant	David Croucher	Prof Walter Kolch (University College Dublin)	Rationalised inclusion of HDAC inhibitors with standard-of-care chemotherapy to improve outcomes for primary and relapsed neuroblastoma	\$614,017	3
Michael J Fox Foundation for Parkinson's Research	Expanding Biological Understanding of Parkinson's Disease	Antony Cooper	Justin O'Sullivan (University of Auckland)	Confirming the trans-effect in PD gene regulation	\$34,579	2
National Breast Cancer Foundation	Investigator Initiated Research Scheme	Tatyana Chtanova	David Gallego-Ortega (UTS) Fabio Zanini (UNSW)	Harnessing immune plasticity to develop new immune therapies for breast cancer	\$396,000	2
	Investigator Initiated Research Scheme	Alex Swarbrick	Kylie James Sandra O'Toole	Targeting B cells for breast cancer immunotherapy	\$597,474	3
	Investigator Initiated Research Scheme	Clare Stirzaker	Susan Clark Elgene Lim Sarah-Jane Dawson (Peter MacCallum Cancer Centre) Mun Hui Darren Korbie (University of Queensland)	Novel epigenetic blood test for breast cancer detection and monitoring	\$712,335	3
	Investigator Initiated Research Scheme	Dan Roden	Alex Swarbrick Elgene Lim Sandra O'Toole	Unravelling cellular and spatial heterogeneity in human breast cancers	\$499,983	3
	Investigator Initiated Research Scheme	Liz Caldon	Elgene Lim	Reactivating cell death pathways to overcome combination therapy resistance in metastatic ER+ breast cancer	\$525,848	3
	Investigator Initiated Research Scheme	Sharissa Latham	David Croucher Jonathan Morris (UNSW) Thomas Cox	Developing a selective oncogenic JNK inhibitor into a clinically viable therapeutic for metastatic triple-negative breast cancer	\$266,000	2
National Health and Medical Research Council	Ideas grant	Tri Phan		Location! Location! Location! Geospatial control of memory B cell reactivation in vaccine-induced immunity	\$684,360	3
	Ideas grant	Ross Laybutt		Type 2 diabetes relief by UPR-mediated beta cell protection	\$1,000,959	5
	Development Grant	Thomas Cox	Paul Timpson Marina Pajic Adnan Nagrial (Westmead Hospital) Anthony Gill (Royal North Shore Hospital)	A first-in-class tumour matrix targeting approach to enhance chemotherapy in pancreatic cancer	\$827,500	3

Funding Body	Type of Grant	Principal Investigator	Co-Investigators	Project Title	Amount funded	Years
National Health and Medical Research Council	Ideas grant	Andy Philp	Paul Coen (Translational Research Institute, USA) Julien Ochala (University of Copenhagen) Sophie Joannis (Manchester Metropolitan University)	Enhancing mitochondrial energetics to prevent age-associated muscle weakness	\$799,706	3
	Ideas grant	David Herrmann	Alexandra Zanin-Zhorov (Equilibre Pharmaceutical, USA) Sandra O'Toole	Single-cell intravital imaging guides anti-fibrotic therapy to improve standard-of-care treatment in triple-negative breast cancer	\$599,808	3
	Ideas grant	Shane Grey	Megan Barnet Simon Barry (University of Adelaide)	Harnessing a novel immune check point for cancer killing	\$924,922	3
	Ideas grant	David Croucher	Sharissa Latham	Targeting metastatic triple-negative breast cancer with a selective oncogenic JNK inhibitor	\$674,218	3
	Ideas grant	Thomas Cox	Sharissa Latham	SPARC as a key regulator of breast cancer metastasis and resistance to therapy	\$798,196	3
	Ideas grant	Susan Clark	Clare Stirzaker	3D nuclear re-organisation potentiates genomic structural variations in prostate cancer	\$838,167	3
	Ideas grant	Ozren Bogdanovic	Alvaro Gonzalez Rajal	The rogue germline: deciphering mechanisms of cancer testis antigen reactivation in cancer	\$791,930	3
Pfizer Australia	General Research Grant	Ann McCormack	Nele Lenders	Towards personalised medicine for pituitary tumours	\$40,000	1
PKD Foundation of Australia	Research grant	Amali Mallawaarachchi	John Shine Mark Cowley (Children's Cancer Institute) Ira Deveson Timothy Furlong Yvonne Hort	Investigating gene conversion as a mechanism of disease in autosomal dominant polycystic kidney disease	\$30,000	1
Ramaciotti Foundation	Ramaciotti Health Investment Grants	Kylie James		Multi-omics assay for accurate colorectal cancer risk prediction	\$90,142	1
	Ramaciotti Health Investment Grants	James Thompson	Phillip Stricker	PIAS Trial: prospective study of 68Ga-PSMA PET/CT additional to mpMRI in men undergoing biopsy during active surveillance for prostate cancer	\$100,000	1
Royal Australasian College of Physicians	Jacquot Research Establishment	Amali Mallawaarachchi		Investigating mechanisms of disease in autosomal dominant polycystic kidney disease through combining established clinical cohorts and cellular genomic technologies	\$90,000	1
St Vincent's Clinic Foundation	Sister Bernice, Packer Family Foundation Research Grant	Jerry Greenfield	Andrew Jabbour (Victor Chang Cardiac Research Institute) Christopher Hayward (St Vincent's Hospital) Peter MacDonald (St Vincent's Hospital) Lisa Raven (St Vincent's Hospital) Christopher Muir (St Vincent's Hospital)	A phase 2, randomised, placebo controlled trial of SGLT2 inhibition with empagliflozin on metabolic, renal and cardiac outcomes in recent cardiac transplant recipients	\$120,000	1

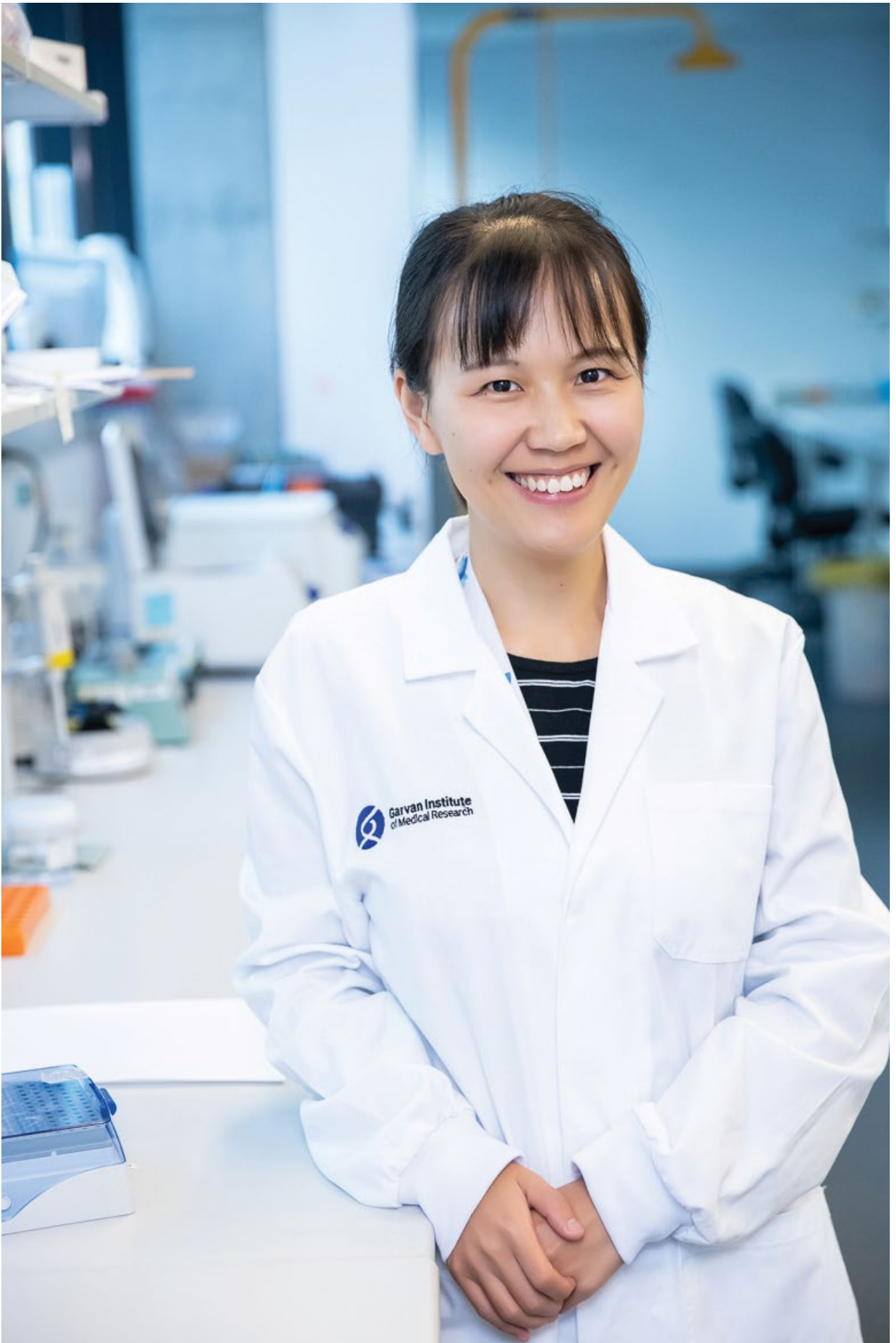

# Garvan-led grants continued

## Peer-reviewed funding

Funding Body	Type of Grant	Principal Investigator	Co-Investigators	Project Title	Amount funded	Years
St Vincent's Clinic Foundation	AMR Translational Research grant	Venessa Chin	Joseph Powell Richard Gallagher (St Vincent's Hospital)	Using single cell RNA sequencing to understand the genomic drivers of metastasis in human papilloma associated cancers of the oropharynx	\$50,000	1
	Annual Research grant	Christine Chaffer	Rachel Dear (St Vincent's Hospital)	Inhibition of PPARgamma to prevent breast cancer metastasis and treat chemotherapy resistant disease	\$40,000	1
	Annual Research grant	Brooke Pereira	Paul Timpson Hao-Wen Sim (St Vincent's Hospital)	Personalised medicine approaches for anti-fibrotic targeting and gemcitabine/ abraxane treatment in pancreatic cancer guided by intravital (in vivo) imaging	\$40,000	1
	Annual Research grant	Clare Stirzaker	Susan Clark Elgene Lim Braydon Meyer Neil Portman Sanjeev Kumar (St Vincent's Hospital)	Targeting therapy resistant triple-negative breast cancer using epigenetic therapy	\$40,000	1
University of New South Wales	Triple-I Clinical Academic Group Seed Grant Funding	Tri Phan		Immune cloaking – a pan-cancer tissue-specific cancer dormancy program underlies immune control of metastatic relapse	\$75,000	1
	Cardiac, Vascular and Metabolic Medicine Theme Networking grant	Jennifer Snaith	Jerry Greenfield	A novel online tool to diagnose double diabetes using biomarkers: towards cardiovascular risk reduction by personalised adjunctive treatment of insulin resistance in type 1 diabetes	\$30,000	1
US Dept of Defense Congressionally Directed Medical Research Programs	Breast Cancer Research Program - Breakthrough Award Level 2	Alexander Swarbrick	Elgene Lim Mun Hui Stuart Tangye Charles Perou (University of North Carolina, USA) Joakim Lundberg (KTH Royal Institute of Technology, Sweden)	Systems immunology for breast cancer	US\$930,581	3
	Prostate Cancer Research Program - Idea Development Award	Vanessa Hayes	Riana Bornman (University of Pretoria, South Africa) Sean Patrick (University of Pretoria) Shinga Mutambirwa (University of Pretoria) Weerachai Jaratlersiri (Garvan) David Wedge (University of Manchester, UK) Gail Prins (University of Illinois, USA) Jeannette Bensen (University of North Carolina, USA) Massimo Loda (Cornell University, USA) Ros Eeles (Institute of Cancer Research, UK)	High-risk prostate cancer in southern Africa, unravelling the genome and exposome (TARGET Africa)	US\$749,183	3

# Collaborative grants

## Peer-reviewed funding

Funding Body	Type of Grant	Admin Institution	Garvan Investigator/s	Co-Investigators	Project Title
Australian Research Data Commons	Australian BioCommons	University of Melbourne	Warren Kaplan Sarah Kummerfeld	Bernard Pope (Australian BioCommons) Andrew Lonie (Australian BioCommons)	The Human Genome Platform
Medical Research Future Fund	Rapid Applied Research Translation Grant	University of New South Wales	David Thomas Mandy Ballinger Frank Lin	Natalie Taylor (UNSW) Katherine Tucker (Prince of Wales Hospital) Millita Zaheed (Prince of Wales Hospital) David Goldstein (Prince of Wales Hospital) April Morrow (The Daffodil Centre, The University of Sydney) Kathryn Leaney (Translational Cancer Research Network) Margaret Gough (Translational Cancer Research Network) Liz Schroeder (Macquarie University) Phyllis Butow (University of Sydney) Jane Young (University of Sydney) Sandy Middleton (St Vincent's Hospital)	P-OMICs-flow: integrating precision oncology into clinical programs
	COVID-19 Vaccine-Associated Thrombosis with Thrombocytopenia Syndrome	Monash University	Tri Phan	Huyen Tran (Monash) Chunilal (Monash) Jim Buttery (Monash) Vivien Chen Nicholas Wood Dr Freda Passam (University of Sydney) Nigel Crawford (Murdoch) Prof Paul Monagle Dr James McFadyen	A national, multi-centre study evaluating thrombotic thrombocytopenia syndrome associated with ChAdOx1 and other SARS-CoV-2 vaccines
	Genomics Health Futures Mission	Monash University	Mary-Anne Young David Thomas	Paul Lacaze (Monash University) John McNeil (Monash University) John Zalcborg (Monash University) Roger Milne (Cancer Council Victoria) Paul James (Peter MacCallum Cancer Centre) Martin Delatycki (Murdoch Children's Research Institute) Kristen Nowak (Department of Health, WA) Tu Nguyen-Dumont (Monash University)	Population genomic screening of young adults to prevent cancer in Australia

Funding Body	Type of Grant	Admin Institution	Garvan Investigator/s	Co-Investigators	Project Title
Medical Research Future Fund	Genomics Health Futures Mission	Murdoch Children's Research Institute	Daniel MacArthur	Andrew Sinclair (Murdoch Childrens Research Institute) Sally Dunwoodie (Victor Chang Cardiac Research Institute) Robert Bryson-Richardson (Monash University) Ian Smyth (Monash University) Tessa Mattiske (Monash University) Bruce Bennetts (Children's Hospital at Westmead) Jozef Gecz (University of Adelaide) Kristi Jones (Sydney Children's Hospitals Network) Nigel Laing (University of Western Australia) Nathan Palpant (University of Queensland) Kelly Smith (University of Melbourne) Zornitza Stark (Murdoch Children's Research Institute) Patrick Tam (Children's Medical Research Institute) Coral Warr (University of Tasmania) Gareth Baynam (King Edward Memorial Hospital for Women) Josephine Bowles (University of Queensland) John Christodoulou (Murdoch Children's Research Institute) Tristan Hardy (SA Pathology) Richard Harvey (UNSW) Julian Heng (Curtin University) Massimo Hilliard (University of Queensland) Gary Hime (University of Melbourne) Livia Hool (University of Western Australia) Robyn Jamieson (Children's Medical Research Institute) Elizabeth Palmer (UNSW) Chirag Patel (Genetic Health Queensland) Leonie Quinn (Australian National University) Tony Roscioli (Sydney Children's Hospital) Hamish Scott (Central Adelaide Local Health Network) Amanda Spurdle (Queensland Institute of Medical Research) Tiong Yang Tan (Murdoch Children's Research Institute) Paul Thomas (University of Adelaide) Tracy Dudding-Byth (University of Newcastle) Mathew Wallis (University of Tasmania) Ernst Wolvetang (University of Queensland)	The Australian Functional Genomics Network
	2020 Genomics Health Futures Mission	University of Sydney	Daniel MacArthur	Anne Cust (University of Sydney) Julia Steinberg (University of Sydney) Karen Canfell (University of Sydney) Alison Pearce (University of Sydney) Dorothy Keefe (University of Adelaide) Michael Caruana (University of Sydney) Gemma Bilkey (Department of Health WA) Martin McNamara (Sax Institute) Naomi Wray (University of Queensland)	Genomic risk prediction and risk-tailored screening and early detection for common cancers

# Collaborative grants

## Peer-reviewed funding

Funding Body	Type of Grant	Admin Institution	Garvan Investigator/s	Co-Investigators	Project Title
Medical Research Future Fund	Genomics Health Futures Mission	James Cook University	Amali Mallawaarachchi Ira Deveson	Andrew Mallett (James Cook University) Stephen Alexander (University of Sydney) Melissa Little (Murdoch Children's Research Institute) Cas Simons (Murdoch Children's Research Institute) Ian Smyth (Monash University) Catherine Quinlan (Murdoch Children's Research Institute) Thomas Forbes (Murdoch Children's Research Institute) Kushani Jayasinghe (Murdoch Children's Research Institute)	The KidGen National Kidney Genomics Program - improving outcomes for Australian families with genetic kidney disease
	Genomics Health Futures Mission	Murdoch Children's Research Institute	Daniel MacArthur	Zornitza Stark (Murdoch Children's Research Institute) Sebastian Lunke (Murdoch Children's Research Institute) Amanda Spurdle (Queensland Institute of Medical Research) Simon Sadedin (Murdoch Children's Research Institute) Cliff Meldrum (NSW Health Pathology) Karin Kassahn (Central Adelaide Local Health Network) Denis Bauer (CSIRO Australian e-Health Research Centre) Ilias Goranitis (University of Melbourne) Chirag Patel (Genetic Health Queensland)	A national large scale automated reanalysis program to increase rare disease diagnosis
	Frontier Health and Medical Research Program	University of Queensland	Joseph Powell	Grant Montgomery (University of Queensland) Gita Mishra (University of Queensland) Louise Hull (University of Adelaide) Gustavo Carneiro (University of Adelaide) Caroline Gargett (Monash) Luk Rombauts (Monash) Jason Abbott (UNSW)	EndoAIMM: earlier diagnosis and personalised treatments for endometriosis
National Health and Medical Research Council	Ideas Grant	Univeristy of Technology Sydney	Subo Thavaneswaran	David Gallego-Ortega (UTS) Hongxu Lu (UTS)	High-fidelity tumouroids: accelerating next generation personalised medicine
	Partnership Project	Macquarie University	Jacqueline Center	Andrew Georgiou (Macquarie University) Johanna Westbrook (Macquarie University) William Rawlinson (UNSW) Kate Curtis (University of Sydney) Jeffrey Post (Prince of Wales Hospital) Andrea Horvath (NSW Health Pathology) Kenneth Hillman (UNSW) Janaki Amin (Macquarie University) Zoltan Endre (UNSW)	Establishing a digital health foundation for outcomes-based diagnostic excellence, safety and value



## Equipment grants 2021

### Peer-reviewed funding

Funding Body	Type of Grant	Project Title	Principal Investigator	Co-Investigators	Amount Funded
University of New South Wales	Research Infrastructure Scheme: Supporting Collaborative Research - NHMRC Equipment Grant	Mitochondrial profiling of model systems and 3D organoids (Seahorse XFe24)	Andrew Philp	Nigel Turner (UNSW) Lindsay Edward Wu (UNSW) Carsten Schmitz-Peiffer Dorit Samocha-Bonet Thomas Cox Elyse Filipe David Gallego-Ortega Tri Giang Phan Linda Dansereau Ozren Bogdanovic Antony Cooper	\$145,248

## Fellowships and scholarships 2021

### Peer-reviewed funding

Sponsor	Project Category	Principal Investigator	Project Title	Amount funded	Years
Australian Research Council	Future Fellowships	Robert Weatheritt	Dissecting cell cycle regulation using programmable gene editing technology	\$925,739	4
Cancer Institute NSW	Early Career Fellowship	Brooke Pereira	Personalised medicine approaches for anti-fibrotic targeting and gemcitabine/abraxane treatment in pancreatic cancer guided by intravital (in vivo) imaging	\$456,151	3
	Early Career Fellowship	Kendelle Murphy	A personalised approach to uncoupling the tumour-stroma feedback loop using the phase II ready FAK inhibitor, AMP945, in combination with standard-of-care chemotherapy in pancreatic cancer guided by Merlin status	\$444,500	3
National Health and Medical Research Council	Investigator Grant (EL1)	Mandeep Singh	Molecular and genomic profiling of rogue lymphocytes in autoimmune disease using single-cell genomics	\$650,740	5
	Investigator Grant (EL1)	Ruth Pidsley	Decoding the epigenome of the tumour microenvironment for improved patient outcomes in prostate cancer	\$650,740	5
	Investigator Grant (L3)	Daniel MacArthur	Building a foundation for equitable population-scale genomic medicine	\$3,427,015	5
	Investigator Grant (L3)	Christopher Goodnow	Revealing how tolerance checkpoints fail in human autoimmune diseases and how to target therapy	\$2,500,000	5
	Investigator Grant (L3)	Peter Croucher	The dormant cancer cell life cycle	\$3,427,015	5
	Investigator Grant (L3)	Robert Brink	Germinal centres, antibodies and immunological disease	\$2,927,015	5
Pancare Foundation	Phil Sly Research Scholarship	Antonia Cadell	Dissecting the role of subcellular JNK activity in pancreatic cancer	\$90,000	3
Snow Medical Research Foundation	Snow Fellowship	Marina Pajic	Precision Oncology for Pancreatic Cancer Research Program	\$4,999,828 (years 1-5)	8
The American Association of Immunologists	Careers in Immunology Fellowship	Julia Bier	Lymphocyte dysfunction in the development and control of lymphoma	\$54,144	1

# Financial highlights

## Statement of financial position as at 31st December 2021

### Profit and loss statement

Revenue	2021	2020	Expenditure on research activities	2021	2020
	A\$'000	A\$'000		A\$'000	A\$'000
Fundraising and grant income			Sequencing consumable expenses	3,519	3,309
NHMRC fellowships, scholarships and other grants	12,144	12,706	Employee benefits expenses	60,192	57,070
Peer-reviewed research grants	6,577	12,162	Other research expenses	14,783	14,759
NSW government grants	6,818	9,261	Depreciation and amortisation expenses	5,991	7,063
Other grants	12,914	23,297	Administration expenses	4,029	2,946
Donations received	47,728	48,107	Fundraising expenses	2,709	2,308
UNSW contribution	8,871	6,961	Building and scientific expenses	7,607	8,545
	95,052	112,494	Finance costs	554	564
Other income			<b>Total expenses</b>	<b>99,384</b>	<b>96,564</b>
Revenue from contracts with customers	13,127	11,232	<b>Total comprehensive income for the year</b>	<b>12,336</b>	<b>26,723</b>
Investment income / (loss)	3,565	(468)			
Share of losses of associates accounted for using the equity method	27	43			
Net loss on foreign exchange	(51)	(14)			
	16,668	10,793			
<b>Total revenue</b>	<b>111,720</b>	<b>123,287</b>			

## Balance sheet

<b>Assets</b>	<b>2021</b>	<b>2020</b>	<b>Liabilities</b>	<b>2021</b>	<b>2020</b>
	A\$'000	A\$'000		A\$'000	A\$'000
<b>Current assets</b>			<b>Current liabilities</b>		
Cash and cash equivalents	29,211	47,968	Lease liabilities	1,050	900
Trade receivables	4,641	11,251	Trade and other payables	9,671	7,015
Financial assets at fair value through profit and loss	101,439	15,788	Employee benefit obligations	6,054	6,853
Sequencing consumables	1,886	1,019	Deferred revenue	42,416	36,281
Term deposits	43,089	84,678	<b>Total current liabilities</b>	<b>59,191</b>	<b>51,049</b>
Other current assets	1,575	633	<b>Non-current liabilities</b>		
Biological assets	209	382	Lease liabilities	5,680	6,440
<b>Total current assets</b>	<b>182,050</b>	<b>161,719</b>	Employee benefit obligations	1,254	1,167
<b>Non-current assets</b>			<b>Total non-current liabilities</b>	<b>6,934</b>	<b>7,607</b>
Property, plant and equipment	69,662	69,241	<b>Total liabilities</b>	<b>66,125</b>	<b>58,656</b>
Investments accounted for using the equity method	120	93	<b>Net assets</b>	<b>195,887</b>	<b>183,551</b>
Right-of-use assets	10,042	10,959	<b>Equity</b>		
Intangibles assets	138	195	Reserves	118,067	110,571
<b>Total non-current assets</b>	<b>79,962</b>	<b>80,488</b>	Retained surplus	77,820	72,980
<b>Total assets</b>	<b>262,012</b>	<b>242,207</b>	<b>Total equity</b>	<b>195,887</b>	<b>183,551</b>

The Statement of Financial Position provided above, together with the attached Income Statement, have been extracted from the audited general purpose financial statements of Garvan Institute of Medical Research and its controlled entities. The summary financial information does not include all the information and notes normally included in a statutory financial report. The audited general purpose financial report can be obtained upon request to the Chief Operating Officer.

The statutory financial report (from which the summary financial information has been extracted) has been prepared in accordance with the requirements of the Australian Charities and Non-for-profits Commission Act 2012 and Regulations 2013, Australian Accounting Standards and other authoritative pronouncements of the Australian Accounting Standards Board.

# Justine Flynn

## One of Garvan's wonderful volunteers



Justine Flynn has taken on many roles in her life that have led to a very satisfying and varied career. Starting out as a company cadet at Grace Bros, she was given the opportunity to grow and undertake different management roles across Sydney. Justine's experience saw her transition into a significant role at LEGO Australia where she worked for seven years. During this time, she was given the opportunity to travel to Denmark to see where it all started with that little plastic brick that continues to delight children across the world.

Justine then went on to work as Administration Manager at a law firm in the Sydney's Central Business District for 13 very happy years. The law firm had a strong connection to the Sisters of Charity, who founded St Vincent's Hospital in 1857, introducing her to Garvan.

Following her career, Justine knew she would be seeking to venture into volunteer work. In her words, "I wanted to give back by applying the skills that I had learnt throughout my career, to a worthy organisation. Just as I was thinking about my next chapter, a contact informed me of Garvan's volunteer program."

In September 2016, we invited Justine to come into the Institute to begin as a volunteer in Supporter Services. "As soon as I walked through the glass doors, I felt right at home." Justine's contribution to the Foundation is incredibly appreciated as she brings excellence in all areas of day-to-day activities and tasks.

***"I have found it both so enjoyable and rewarding to be able to contribute to the function of Supporter Services in the Garvan Research Foundation. It is a privilege to be part of such an inspiring and dynamic Institute that has worked so hard towards an ever-greater understanding and treatment of disease."***

Without incredible individuals like Justine and our other volunteers, Supporter Services wouldn't be able to run as smoothly and productively as it does. Thank you for your continual support, Justine.

# Join the Garvan family

Our research relies on the generous support of our community, which enables our scientists to push the boundaries of medical research – and find better diagnostics and personalised treatments for some of the most devastating diseases.



## **Donate today:**

A donation, no matter how big or small, can help our scientists continue to do their crucial work. You can easily donate online or by phone.

## **Donate regularly:**

By becoming a Partner for Discovery, your monthly donation will give our researchers the momentum needed to make amazing discoveries.

## **Leave a gift in your Will:**

Become a Garvan Partner for the Future by including a gift in your Will and leave a lasting legacy of longer, healthier lives for future generations.

## **Donate in memory:**

Giving in memory of a loved one can be a powerful and lasting way to celebrate their life – while contributing to medical research.

## **Donate in celebration:**

In celebration donations are a great way to commemorate a special occasion in your life.

## **Make a major gift:**

Major gifts can be made in a variety of ways according to your personal situation and preferences. You can choose to give personally, via a Private Ancillary Fund, through a trust or foundation, or through your Will.

## **Donate through your pay:**

Workplace giving is a simple and tax-effective way for employees to make regular donations to Garvan's medical research directly from their pay.

## **Fundraise for Garvan:**

Fundraising can be a fun and rewarding team-building exercise at your school or work, or even a fitness goal. It doesn't take much to be a hero and help raise funds for medical research.

## **Corporate partnerships:**

Joining the Garvan community as a corporate partner is a sound business decision and one that could make a significant difference to the long-term health of our community.



## **Donate now**

**[garvan.org.au](https://garvan.org.au)**

**1300 73 66 77**

**[foundation@garvan.org.au](mailto:foundation@garvan.org.au)**

# An impossible choice

## In 2021, Garvan challenged Australians to choose: who would you donate to?

It's an impossible choice, of course.

Although Australians are an overwhelmingly generous group of people – donating more than \$11 billion to charities in 2021 – the choice of which organisation to donate to can be overwhelming. This is even truer for those who wish to support medical research, with over 5,000 disease-related charities in Australia alone.

A person's choice of charity is often deeply personal, informed by individual experience. With the average person developing 8 chronic diseases over their lifetime, coupled with the wish to support our family and friends living with disease through the organisations researching these illnesses – it can often feel like somebody is missing out, or that we are simply not doing enough.

### How then, do we choose who to donate to?

As you know, through the power of Garvan's genomics research, we can help them all. To raise awareness of the breadth of Garvan's research with the public, we posed this question through Disease Dilemmas, a national advertising campaign that ran from March to July 2021.

***“Genetic research at Garvan is important because it gives patients like myself with incurable diseases, it gives us hope for the future that one day we may not have to live with many of the symptoms that we currently live with, that these incurable diseases may eventually become curable. It provides us with that hope and that's really what we need.”*** – Ashleigh

For the campaign, 12 incredibly generous individuals living with diseases ranging from breast cancer to Parkinson's disease shared their story with us. In a series of portraits featuring these everyday individuals, the campaign challenged the public to consider the question: Who would you donate to? The campaign, while provoking, puts faces to diseases that are often discussed in statistics and numbers. The striking portraits are a poignant reminder of the impact disease can have on our loved ones – our sisters and brothers, mothers and fathers, husbands and wives, grandparents, friends and neighbours.

Taking over TV, newspapers, outdoor furniture, public transport, social media and even the MCG in Melbourne, our aim was to increase awareness of the breadth of Garvan's genomics research, and to inspire people across the country to support our mission, 'to harness all the information encoded in our genome to better diagnose, treat, predict and prevent not just one, but many devastating diseases'.

***Hope is so important when you have a degenerative disease, because it's not actually the disease that's affecting your day-to-day. It's the lack of hope. It's the knowing that at this point, this is as good as you'll ever be. I'm really thankful for that hope.”*** – Rosie

The campaign resonated with people across Australia, with a 61% increase to the Garvan website, and more than 87 million impressions. The campaign also won the Grand Award (first prize) in the Pharma and Medical category at the London International Awards. Only nine campaigns were shortlisted in this category across two years of work, globally; and only 16 Grand Awards were presented in total across all categories and across thousands of entries. It also won a gold and a bronze in other categories.

As a not-for-profit, our priority is to always support Garvan's cutting-edge research. This campaign will ensure that Garvan continues to attract donors that share our vision of a healthy future for everyone. We also extend our sincere gratitude to BWM Isobar, the creative agency who worked with us on a pro bono basis to create this campaign; and to their advertising partners, who offered their assets – whether they were TV ads or outdoor billboards – free of charge. Their generosity has enabled us to share Garvan's innovative research further than has ever been possible before.

### To find out more visit: [diseasedilemmas.org](https://diseasedilemmas.org)

Kathren, Candice, George, Andrea, Rosalie, Kieran, Nicole, Brian, Shervin, Hosam, Angela and Ashleigh – thank you for sharing your stories with us.



**PANCREATIC  
CANCER**

**TYPE 1  
DIABETES**

**MULTIPLE  
SCLEROSIS**

**OSTEOPOROSIS**

**KIDNEY  
DISEASE**

**IMMUNE  
DISEASE**

**BREAST  
CANCER**

**PARKINSON'S  
DISEASE**

**KIDNEY  
DISEASE**

**BRAIN  
CANCER**

**TYPE 1  
DIABETES**

**IMMUNE  
DISEASE**

# Joe and Betty Banhidi

## Paying it forward through medical research



**Joe and Betty Banhidi thought they'd retired in 1992, but a chance article Joe read about the new Australian Alpaca Centre put the couple's plans on hold as he fell in love with the affectionate animals.**

Alpacas were to occupy their next 25 years, first in breeding and showing, then in machine knitting garments from the fleeces they produced, which they sold at Canberra's Old Bus Depot Market. However, their lives were shattered in September 2013, when Joe was diagnosed with aggressive mantle cell lymphoma. During six months of heavy chemotherapy, the couple's eyes were opened to the impact of illness – and how medical research can help.

"When I was told that the cancer was not curable it was a shock, but it's manageable, and God willing it will become more manageable as science advances further," says Joe.

Thankfully, Joe is now in his fifth year of remission and continues to convey a sense of gratitude to medical research for saving his life. "What I've got is incurable, but because of medical research it's manageable," he says.

When the time came for Joe and Betty to review their Will, they wanted to honour the medical research that saved Joe's life. Their interest in medical research led them to the Garvan Institute. Following tours at both Garvan's Darlinghurst and Moss Vale research facilities, they chose to become Garvan Partners for the Future (those who have left a lasting legacy to our medical research by including a bequest in their Will).

***"We are enjoying the benefit of those who contributed to medical research before us. So, in a way we are transferring our thanks for that support towards the future."*** – Joe

Thank you to Joe and Betty, and all of Garvan's Partners for the Future, for your heartfelt generosity and farsighted vision of better health to future generations.



## Partners for the Future

Our generous supporters come from all walks of life and give in various ways. We extend our gratitude to all of these wonderful supporters who have chosen to include a future bequest to Garvan in their Will.

Mrs Margaret Abercrombie  
Anthony Abrahams and Wendy Sillence  
Mrs Margaret Adams  
Ms Ronelle Adams  
Mr Ray Addison  
Mr Ken Allen AO and Mrs Jill Allen  
Ms Christine Allen  
Mrs Suzanne Allen  
Mr & Mrs V & E Annuk  
Ms Wilhelmina Antoniesen  
The Late Hon. Ian Armstrong AM OBE  
Mr Ian A N Armstrong  
Mr Peter Askew  
Miss Margaret Atkinson  
Australian Ladies Variety Association Inc  
Ms Melisa J Ball  
Ms Jane Banfield  
Mr & Mrs Joseph and Elizabeth (Betty) Banhidi  
Mr David Barclay  
Mr Alan Barnes & Mr Peter Bolton  
Mr & Mrs David and Robyn Barnett  
Patricia Barnett  
Mr Wal Barrett  
Mr Keith Barton  
Mrs Esther Bartram  
In Loving Memory of Eileen & George Campbell  
Mrs K Beales  
Mr & Mrs Barry and Jennifer Beck  
Ms James Belger  
Mrs Sheila Bell  
In loving memory of Tommie Bergman  
Mr Trevor Bingham  
Michael O'Neill  
Mr Leslie B Blackshaw  
Miss Frances Blackwell  
Mr Ted Blamey  
Mr Charles Blomfield  
Mr Ken Bloxsom  
Mr Mark Blume  
Caroline Bock  
Mrs Josephine Boniface  
Ms Linda Booth  
Mr Maurice Bourke  
Mrs Meryl Bowman

Ms Maree Bowman  
Mr & Mrs Alan and Anne Boyle  
Dr Patrick Bradbery  
Dr William R Bradford  
Mrs Judith Bradley  
Mr Trevor Bray  
Mr Peter Brell  
Mrs Meredith Briggs  
Drs Ruth and Des Bright  
Philip & Wendy Brook  
Mrs Jill Brooks  
Mr Don Brown  
Mr Norman J Brownlaw  
Mr John S Bryant OAM  
Emeritus Professor Ken Buckle  
Mrs Elizabeth Bunyan  
Dr Michael & Mrs Jennifer Burgess  
Mr John Burton  
Mrs Barbara E Buttery  
Mr James Callachor  
Dr John Campbell  
Ms Elizabeth Campbell  
Mrs Christine Carr  
Ms Vicki Case  
Mr Frank Cefai  
Ms Margaret Chibnall  
Dr John & Mrs Anne Chong  
Ms Sue E Chong  
Mrs Veronica Christie  
Ms Rhonda Christie  
C E Clark  
Ms Janine E Clark  
Ms Jill Coggan  
Dr & Mrs Roger and Carole Cole  
Mrs Margaret J Collett  
Mrs Robyn Collings  
Jennie Collins  
Mr Peter Collis  
Phillip Combe  
Ms Patria Cook  
Dr Lynne Cook  
Ms Dorothy Coombs  
Ms Cheryl Craig  
Ms Janet Craig  
Ms Loris Crisp

Mrs Philippa Croker  
Mr Michael Crowley  
Mrs Roslyn Currie  
Mr Graham Curtis  
Mrs Lois Dann  
Mr Rodney F Darke  
Mr Kenneth Davies  
Mr & Mrs Kevin and Sylvia Davies  
Mr Don and Mrs Christine Davison  
Miss Clare Dawes  
Mr Michael Day  
Mr & Mrs Peter and Susanne de Beuzeville  
Ms Susanne de Ferranti  
Mr J de Haan  
Mrs Eileen De Lapp  
Mrs Luise de Longueville  
Ms Peggy De Seriere  
Mr & Mrs Colin and Helen Death  
Mrs Denise Debeck  
Mrs Roseann D Dengate  
Mr Tom & Mrs Donna Devitt  
Mr & Mrs Tom and Donna Devitt  
Mr John Dickens and Dr Ian Payne  
Mr Roger Digby  
Joe Divola  
Mrs Marlene Dixon  
Mrs Rae Doak  
Mr John Dobies  
Ms Nina Dodawec  
Ms Carole Doherty  
Mrs Gabrielle Donovan  
Mrs Robin Doughty  
Mr John Dowd  
Mrs Rickie Drewry  
Mr & Mrs Bruce and Janet Duff  
Ms Jennifer Duncan  
In loving memory of Patrick Dunphy  
Mr Alan Durham  
Mr Kenneth Dwyer  
Mrs Valda Eastment  
Ms Judith Eburn  
Bruce Edwardes  
Mrs Rosemary Edwards  
Mr Graham Edwards

## Partners for the Future continued

Mrs Elizabeth Efinger  
Ms Jacqueline Elliott  
The Evans Family  
Mrs Wai Chiew Fairley  
Ms Daile Falconer and  
Mr Thomas Delisi  
Mr & Mrs Gabriel and Joan Farago  
Mrs Grace Faulks  
Mrs Agnes C Featherstone  
Ms Jann Ferguson  
Ms Diane Ferrier  
Fred Fiegert  
Mrs Frances Findley  
Mr Ralph Forbes  
Mrs Gail Ford OAM  
Miss Shirley R Ford  
Mr Paddy Forsayeth  
Ms Jan Foster  
Mr & Mrs Michael and Joy Foulsham  
Mrs Mollie Fox  
Mrs Geraldine Fox-Penglis  
Dr & Mrs John and Diana Francis  
Mr Donald Frazer  
Mrs Lina Joan Gallo & Mr Lauro Gallo  
Ms Anna Galway  
"Nanny G" - Gwen Gardiner  
Mr Frank Gardner  
Ms Geraldine Garvan  
Ms Maureen Garvey-Ross  
Miss Doreen Gaskell OAM  
Mr John Gea Gea  
Ms Maria Gerussi  
Mr Clarence Gibbons  
Mr R J Gilchrist  
Lt Col Daniel Gilfedder  
Ms Elizabeth Gillespie  
Mrs Margrett Gilson  
Mrs Rosannah Girdlestone  
Girgensohn Foundation  
Mr John Gissing  
Ms Beverley Gledhill  
Miss Edwina Glinoga  
Miss Estrella Glinoga  
Miss Excelsa Glinoga  
Pam Goldberg  
In loving memory of Tracey Goodley  
Alan Goodwin  
Mr & Mrs William and  
Jacqueline Goodyear  
Patricia Ann Gordon  
Mrs Helen Victoria Graham  
Ms Beth Graham

Dr Robert Gray & Mrs Jane Gray  
Ms Claire Greaves  
Sharon Green & Marcel Skjald  
Mr Colin Green  
Miss Flo Greene  
Ms Patricia Griffen  
Ms Samantha Grundy  
Ms Angela Guildford  
In memory of Barbara Guy  
Trevor Haines AO & Paul White  
Mr Allan N Hall AM  
Mr Hedley Hall & Ms Helen Gibbons  
The Patricia Guest Foundation  
Mrs Pam Hall  
Miss Helen Hardman  
Mr Brian Harriss  
Mrs Barbara J Hayden  
The Hayes Family  
Mrs Valerie Haynes  
Ms Rosemary Heal  
The Late Mr Philip Hemstritch  
Ms Barbara Henderson  
Mrs Frances Hession  
Mr Scott Hession  
Mr Brian Hewson  
Miss Linda Hicks  
Mr John Thomas Hill  
Mr Kenneth Hillier  
Ms Heather P Hindle  
Mr & Mrs Lionel & Gwen Hirning  
Mr Mike Hobbs  
In memory of the McDonough  
& Hogan Families  
Ms Ruth Holmes  
Mr Howard Houliston  
Mrs Pamela Houliston  
Margaret & John Houston  
Mr Brian Howard  
Mrs Lynette A Hudson  
Richard J Hudson  
Mrs Lee Hunt  
Ms Edith Iseli  
Ms Fiona James  
Ms Rosemary Jasic  
Bruce and Kerry Jefferies  
Dr Tatiana Jelihovsky  
Miss V Jenkins  
Mrs Olivia Johnson  
Mr Byram Johnston OAM and  
Mrs Deborah Johnston  
Mrs Bernadette Johnston  
Mr Kevin Jones

Mr & Mrs Arthur and Elizabeth Jones  
Lloyd Gwyn Jones and Barbara Jones  
Dr W G Grigor  
Mr & Mrs Terry and Helen Jones  
Ms S Jones  
Ms Maryke Jonkman  
Isobel Kachoyan  
Mrs Luba Kaye  
Dr Michael C Kazacos  
Mr & Mrs Patrick and Beryl Keane  
Mark Keeley  
Warwick & Carole Kendall  
Mrs Isabel (Rae) Kennedy  
Miss Geraldine Kenway  
In loving memory of John Kerkvliet  
Ms Wendy Keys  
Mrs Kate Khan  
Mr Bob Kijurina  
Mr Frank Killion  
Mr & Mrs Jeffry and Lyn Kirby  
Mr W Bruce Kirkpatrick OAM and  
Mrs Juliet Kirkpatrick  
Ms Lili Koch  
Hendrika Kramer  
Mr Samuel Kushe  
Ms Josie La Spina  
Geoff and Carol Lack  
Mr Christopher Ladd  
Ms Julie Laforest  
Mrs Beatrice Lang  
Jean C Lang  
Ms Gabriella Lang  
Mr Barry Thompson and  
Ms Roberta Lauchlan  
Mrs Cheryl Lavender  
In loving memory of Ally Lawler  
Mary Lawson  
Mr & Mrs Virginia & Kevin Leacy  
Mr Tony Leahy  
Ms Elizabeth Lee  
Dr Steven Lee and Mrs Catherine Lee  
Mrs Nina Leibovitch  
Miss Joy Leneaux-Gale  
Dr and Mrs J L'Estrange  
In memory of Mrs Grace Shirley Lewis (Kit)  
Mrs Shirley Lindoy JP  
Mr Philip Lipscombe  
Keith Little  
Mrs Renata Litton  
John Lockeridge  
Mrs Jude Logan  
Mrs Sheila Loudon

Mrs Thora Loudon  
Mrs Nelis Loustrau  
Ms Rosemary Lucas-Moore  
In Loving Memory of our Son  
Tim Maffey  
Ms Juliana Maher  
Dr Harry Marget  
Dr Norman Marshall  
Mrs Doreen N.E. Martin  
Donna Mae Mason  
Mr Lance Matheson  
In loving memory of Mr Victor Pickles  
Mr Derek Maule  
Mrs Nina Mavro  
Mr Ross J May  
Ms Sharon McAuliffe  
Mr Stuart McCulloch  
In loving memory of Lola McDonagh  
Ms Lynn McDonough  
Mr & Mrs Terry and Lynette McGarrigle  
Mrs Anita McIlwraith  
Mr John Robert McLure  
Mr & Mrs Warren J and  
Pamela A McNamara  
Miss Kathryn McQuarrie AM  
Mr Martin John Meagher  
Mrs Carol Ann Meiklejohn  
Mrs J Mentcherian  
Ms Elizabeth Meredith  
Jennifer Brown  
Mrs Alice Miglionico  
In loving memory of Robert Sharp  
Ms Sharyn Minahan  
Mr & Mrs Keith and Marguerite Mobbs  
Mr & Mrs David and Renata Money  
Mr John Kelvin Moody  
Mrs Angelina Moonen  
Mrs Diana Morison  
Warren Morley  
Mr Raymond Morris  
Mrs Jeannette Muggridge  
Mr Jeff Munday  
Ms Anna Nathan  
Miss Caroline Needham  
Mr & Mrs Michael and Valda Neels  
Ms Rosemary Neville  
Mr & Ms John & Josephine Newsom  
Mrs Margaret Neyle  
Dr Elizabeth Niven  
Mr Desmond Nolan  
Mr & Mrs Stewart and June Northam  
Wayne and Gretina Norton  
Dr Helen Nugent AC  
Mr Charles Nuttall-Smith  
Hon Associate Professor John Michael  
M O'Brien

Mrs Carol O'Carroll  
In Loving Memory of Maureen Marea  
O'Connor  
In loving memory of Finbarr O'Farrell  
Mrs Joan O'Hara  
Dr Elizabeth O'Hare  
Mr Gary Lindsay O'Leary  
Mrs Margaret O'Leary  
Mr W R O'Leary  
Mr Peter Olive  
Miss Betty Olsen  
Miss Winnie Pang  
Ms Judith Parker  
Mr & Mrs Justin and Judith Parker  
Ms Jane Parker  
Ms Catherine Parr  
Mr Cecil F Partington  
Mr Chris Paspaley  
Mr Rene Patat & Mr Geoffrey Priest  
Nel Paterson  
Mr Alan Payne  
Ms Cynthia Peck  
Ms Anne Pender  
Mr Colin Percival  
Mrs Pauline Perry  
Ms Larna Perry  
Mrs Pam Peters  
Mrs June Pick  
Mrs Margaret Pierce  
Dr Karla Plehwe  
Mr Tony Plunkett  
Ms Dolly Pochkhanawalla  
Mr Alan Pollock  
Mrs Elaine Porter  
Lloyd and Joan Poulton  
Mr & Mrs Edmund and Alviena Poznaks  
Mr & Mrs James & Wendy Preece  
Mrs Tara Preston  
Ms Wilga Pruden  
Ms Joan Pye  
Ms Judy Radecki  
Ms Margarita Rasink  
Mrs Jean Redman  
Mr & Mrs Don and Shirley Rees  
Mrs Julie Reid  
Mrs Marjorie Renshaw  
Mrs Ann C Rethers  
Dr. Judith Reynolds  
Trevor Rice  
Ms Nerida Richards  
Ms Julia Richardson  
Ms Kathy Rockwell  
Ms Jacqui Rodgers  
Ms Liz Rodgers  
Ms Barbara Rogers  
Mr & Mrs Christopher and

Nancye Rolfe  
Mr Bruce Rosenberg  
Dr Edna Ross  
Mr David Ross  
Mr Barry Ryan  
Mr George Saliba - Living with MS  
Mr Len Sanders  
Mr & Mrs Ken and Judy Sargeant  
Ms Coral Saunders  
Mrs Betty Saxby  
Dr Lawrence K Sayer  
Patricia and Dieter Schafer  
Mrs. Wilhelmina H. Schippers  
Dr John Schubert AO and  
Mrs Prue Schubert  
Barry M Schulz, AFC  
Mrs Miriam Segal  
Mr George Seifert  
Mrs Sue Selden  
Brian and Gillian Selley  
Ms Yvonne Severn  
In memory of Mr Dennis Seward  
Mrs Judith Shanahan  
Miss Thelma Shepherd  
Miss Julie Sheppard  
Ms Shona Sherwin  
Mrs Edith Shipway  
Mr David Short  
Jane & Barry Simpson  
Ms Marianne Simpson  
Mrs J Sindel-Hand  
Mrs Mary Small  
Kathryn Ann Smith  
Miss Angela Sofoulis  
Mr Steven Somlai  
Ms Betty Song  
Ms Kate South  
Mrs Cynthia Southwell  
Ms Monica Sparnon  
William Spence  
Ms Nicola J Stahl and Dr Ian V A Roberts  
Ms Maureen A Stephenson  
Mr Rick Stevens  
In Loving Memory of  
Petra Stollwitzer-Haines  
Ms Dana Strainq  
Mr Reginald H Streifler  
Dr Jeanne-Claude Strong  
Ann Stuckey  
Mr & Mrs Peter and Diane Sturrock  
Mr Robert Sturrock  
Mr Frank Suen  
The JP & GM Sullivan Family  
Ms Janice Sullivan  
Mrs Barbara Taylor  
Ms Margaret Taylor

## Partners for the Future continued

Derek Joseph Taylor  
Mr Craig Teece  
Diana R. Terp  
Ms Bonnie Thomas  
Ms Dawn Thomas  
Mrs Gaby Ticehurst  
Fiona Tildesley  
Ms Audrey Timbs  
Mr G N Tindale  
In Loving Memory of Daphne Tinker  
Mr Ross Tongue  
Adelaide Mary Tonkin  
Mr Leonard Towers  
In Loving Memory of  
Michael Vincent Tracey  
Claire Louise Tregidgo  
Ms Jennifer Turner  
The Honorable Philip A Twigg QC  
Mrs Maya Van Rol  
Mrs Maureen Vasquez  
Mr & Mrs Ian and Sharon Vette  
Ms Jill Vincent  
Mr Frank Virgara  
Mr Byron and Mrs Helen Vlahos

Mr & Mrs Neville and Stella Voges  
Miss Barbara Wadson  
Daphne Wagner  
Ms Julie Wahlberg  
Mrs Verna Wakefield  
Ms Mailis Wakeham  
Samantha Walder  
Mr William Alan Walker  
Mr Christopher Wallbank  
Mr Alan & Mrs Karen Walsh  
Bee Ing Wan  
Mr Cyril Webb  
Mr & Mrs Geoff and Ann Weller  
Mrs Karla Weller  
Mr Andrew Wells  
Gail West  
Ms Diane Wetherell  
Mrs Judith Wheeldon AM  
Mr William Wheeler  
Dr Yvonne White  
Ms Helen Whittle  
Mr Robert Wickenden  
Ms Maura Wilcox  
Miss Sonia Willemsen

Ms Faye Margaret Williams  
Mrs Barbara J Williams  
Mrs Barbara Williams  
Ms Jean Williams  
Mr Ian Willington  
In Memory of the Late  
Kathrin Nell A Wilshire  
Mrs S Wilson-Pearson  
Mrs Heather Windshuttle  
Miss Vivienne Windsor  
Mrs Coral Wise  
Ms Roberta Withnall  
Mr & Mrs Karl and Madeline Wolf  
Mrs Kerin Wood  
Ms Janet Wright  
Diane Wright  
Mrs Dorothea Wright  
Ms Pauline Wright  
Mrs Elizabeth Yates  
Ms June Yuen  
Mr E A Zerk

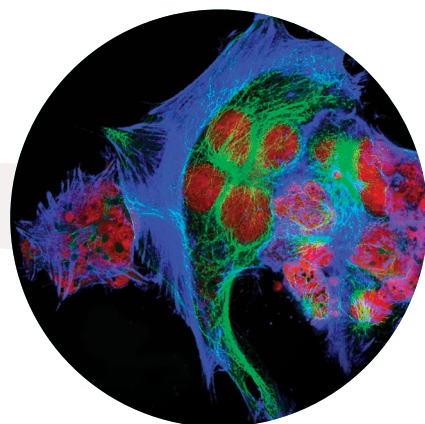
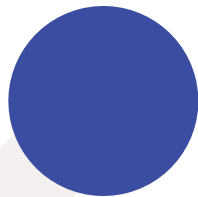



## Estates Received in 2021

In 2021, Garvan was privileged to receive bequests from the estates of these farsighted, generous people in our community.

We extend our heartfelt thanks to these supporters and condolences to their loved ones and friends. Their legacies will transform the health and lives of future generations.

### In loving memory of :

Heather Adie  
John Ball  
Doris Behringer  
Kenneth Berckelman  
Peter Binnie  
Maureen Bogle  
Maureen Boutwell  
Allan Buckingham  
Geoffrey Burfoot  
Alison Burrell  
Yvonne Byrne  
Mary Brauer  
Joy Coghlan  
Anne Ducker  
Lynnette Dunn  
Ted Ee  
Margaret Moir Evans  
Shirley Eyres  
Anna Fatur  
Bruce Gardiner  
John Gibbins  
Roy Glover  
Neville Grace  
Coralie Hillman  
Margaret Knight

Marjorie Lawn  
Bronwyn Leonard  
Shirley Luker  
Lorraine McDermott  
Mabs Melville  
Joan Murphy  
Francis Ian Murray  
Kathleen Ness  
Carol Pryor  
Janice Pryor  
Elizabeth Punton  
Charles Anthony Reid  
Susan Roberts  
Tanya Roddan  
Barbara Rogan  
Elizabeth Scully  
Dorothy Silva  
Martha Sims  
Liese-Lore Spring  
Helen Thompson  
Mary H Thompson  
Pauline Tonkin  
Sheila Woodcock  
Mary Wylie  
Marija Zrno

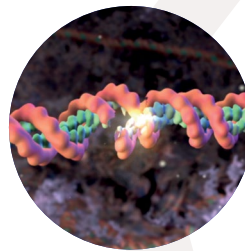

# In memory

In 2021, we mourned the passing of several members of our Garvan family. Here we remember two very special supporters who made a lasting impact on their community.



*John, Mary and their Mum*



*John and Sophie in Kubota*



*Mary in her new tractor*

## **Mary H Thompson & John E Thompson**

In 2021, Garvan gratefully received a remarkably generous bequest from the late Mary Helena Thompson and her late brother, John Ekin Thompson.

Born and raised in Sydney, siblings Mary and John began their careers working as a dental assistant and at Qantas, respectively. Before his death, their father James ran a real estate business in Sydney, accumulating a large property portfolio, which was inherited by John and Mary who continued to maintain the holding throughout their lives. The city life was not for them though, and they instead settled down in the Tamworth area. Mary and John were dedicated to each other, and managing their beloved cattle and farms at "Coolamore", "Drumalbyn" and "Kara". They were well known by their friends and community as wonderful, caring people. During their lives they generously supported numerous charities, giving large donations over many years.

Mary and John experienced the devastating impact of disease early in life, becoming highly mindful of the importance of medical research. John was only 13 and Mary 11 when they lost their adored mother to acute pancreatitis. Mary remembered her mother being taken out of the house in terrible pain one day, never to see her again. This devastated Mary and haunted her throughout her life. Sadly, only six years later the siblings suddenly lost their father. Mary could remember asking her dad if he would like a cup of tea, and when she returned he had passed away.

In 2013, John became Mary's carer when unfortunately, her lower left leg was amputated due to complications from an operation. In 2018, John expressed some urgency to find Mary a care facility in town. John's urgency became apparent when he was diagnosed with brain cancer in August. He passed away only a month later in September 2018 at the age of 84. Mary lived comfortably in her care facility for a further two years until she sadly passed in April 2020 at the age of 82.

Gifts in Wills, such as the farsighted gift Mary left to Garvan, are incredibly important. Bequests enable us to allocate funding where it is most needed, and enables our researchers to pursue novel, breakthrough projects that have not yet received government funding. We are incredibly inspired and grateful to Mary and John for their farsighted bequest to Garvan's research. Their amazing and generous legacy will help to transform the lives and health of people around the world.

**Mary H Thompson (13.06.1937-03.04.2020)  
& John E Thompson (05.08.1934-15.09.2018)**





## 2021 Garvan Community

Our wonderful supporters come from all walks of life and give in various ways. They have different reasons for supporting Garvan, but they're all committed to helping achieve our vision of a healthier future for all. Our heartfelt appreciation goes to all those who supported Garvan in 2021.

### Visionaries

Mr Len Ainsworth AM  
Amadeus Energy Limited  
Australian Lions Childhood Cancer Research Foundation  
The CLEARbridge Foundation  
John Brown Cook Foundation  
Mr Charles P Curran AC  
Mr & Mrs Geoff and Dawn Dixon  
The Late Mr Alan Elder  
The Late Lady (Mary) Fairfax AC OBE  
Ferris Family Foundation  
Friends of the Garvan  
Mrs Janice Gibson and Ernest Heine Family Foundation  
The R T Hall Trust  
The Late Mr Philip Hemstritch  
J Holden Family Foundation  
The Johnny Kahlbetzer Family  
The Late Mrs Virginia Kahlbetzer  
Mrs Christina Kennedy and the Late Mr Trevor Kennedy AM  
The Kinghorn Foundation  
Lions Clubs International Foundation  
Love Your Sister Foundation  
Mr Bob Magid OAM and Mrs Ruth Magid  
Mr & Mrs Roy and Cindy Manassen  
Mr John McMurtrie AM and Mrs Deborah McMurtrie  
MLC Community Foundation  
NAB Foundation  
The NELUNE Foundation  
Ms Lysia O'Keefe  
Mrs Roslyn Packer AC  
The Paramor Family Foundation  
Mr Greg Paramor AO and Mrs Kerry Paramor  
Paspaley  
The Petersen Family  
Petersen Family Foundation  
The Petre Foundation  
The Lady Proud Foundation

Rosemary Pryor Foundation  
Ridley Corporation Ltd  
The Bill and Patricia Ritchie Foundation  
The Ross Trust  
Mr John Roth and Ms Jillian Segal AO  
Alan and Lynne Rydge  
Mr Richard Scheinberg AM and Mrs Jacqui Scheinberg  
Scrimshaw Foundation  
Mr & Mrs Laurie and Di Sutton  
Suttons Motors Management  
Charlie Teo Foundation  
Tour de Cure  
TPG Telecom Foundation  
St Vincent's Curran Foundation  
The Walker Family Foundation  
Mr Lang Walker AO and Mrs Sue Walker

### Life Governors

Accor Hotels Australia  
Paul Ainsworth Family Foundation  
Allind Pty Limited  
The Late Mr John Armati  
ASX Group  
ASX Thomson Reuters Charity Foundation  
Australian Cancer Research Foundation  
Mr David Baffsky AO and Mrs Helen Baffsky  
Baxter Charitable Foundation  
BWM Isobar  
Mr Peter Duncan AM and the Late Mrs Val Duncan  
Education Heritage Foundation  
Richard Fenning & Wendy Volckman  
In Memory of Dr and Mrs Wing Kan Fok  
Mr Laurence S Freedman AM  
The Late Miss Felicia D Garvan  
The Late James Patrick Garvan and Family  
Mrs Agnes Ginges and the Late Mr Berel Ginges

The Late Mr Cyril Golding  
The Goodridge Foundation  
Mr William A Gry  
The Patricia Guest Foundation  
Mr & Mrs Paul and Judy Hennessy  
Dr & Mrs Francis and Marie Hooper  
Mr & Mrs Ralph and Lorraine Keyes  
King & Wood Mallesons  
Mr & Mrs David and Renata Money  
National Australia Bank  
Dr Graham O'Neill  
The Late Mr K Packer AC  
George Patterson Pty Ltd  
The Lindsay & Heather Payne Medical Research Charitable Foundation  
Perpetual Foundation - The Kibblewhite Endowment  
Mr Peter Rockey  
Mrs Margaret Rose AM  
Roth Charitable Foundation  
Schwab Charitable Fund  
Mr & Mrs Tim and Sally Sims  
The Snow Medical Research Foundation  
The Late Mr Robert Strauss MBE  
The Late Dr John Tonkin  
Twin Towns Services Community Foundation Limited  
Wade Civil Engineering Pty Ltd  
Mr & Mrs John and Megan Wade  
Westfield Holdings Ltd  
E J Whitten Foundation  
Witchery  
Wood Family Foundation

### Fundraisers

Australasian Tunnelling Society (Sydney Chapter)  
Bondi Junction Waverley RSL Sub Branch  
Mr Greg Brady  
Mr Cam Bryant  
Mrs Rebecca Burn

## 2021 Garvan community continued

Ms Nancy Calarco  
Classics Hockey Club  
Mr Nigel Colman  
Mrs Anna Cominarkis  
Mrs Therese M Coogan  
Mr Daniel Cowdery  
In Memory of Robyn Deards  
Ms Louise Dixon  
Fairfield RSL Memorial Club  
Mr Robert Flint  
In Memory of George Gosbell  
Professor Anthony Joshua  
Ms Virginia Lloyd-Tait  
In Memory of Josiane Damman Loche  
Ms Jodie Madry  
New England Peonies  
Pedal for Possibilities  
Mr Mike Read  
Mr Hugh Rhodes-White  
Mrs Ros Rhodes-White  
The Rotary Club of Kariong Somersby Inc  
Ms Robyn Sweeney  
Mr Matt Thurling  
Westpac Group  
White Butterfly In loving memory of  
Vanessa Juresic  
Wood Mackenzie (Australia) Pty Ltd  
In memory of Patricia W Wood (nee  
Flynn)  
Ms Diana Yee

### Supporters

Mrs Gladys Abbott  
The Abey Perera Family Foundation  
Ablosix Pty Ltd  
Accor Apartment & Leases  
Mrs Margaret Adams  
Mr Len Ainsworth AM  
Paul Ainsworth Family Foundation  
Mrs Kate Aldridge  
Mr Richard Aldridge  
Mrs Jane Allen  
Mr Ken Allen AO and Mrs Jill Allen  
Dr Lyn Allen  
Mr Murray Allen  
Mrs Barbara Anderson  
Mr Neil McCheyne Anderson  
The Angles Family Foundation  
Mr & Mrs V & E Annuk  
Ms Brigid Archibald  
Ms Yvonne Aris

Mrs Betty Armbruster  
Mr Peter Armstrong  
Mrs June Armytage  
Australia-Israel Chamber of Commerce  
Australian Communities Foundation  
Australian Federal Police  
Australian Investment Council  
(formerly AVCAL)  
John Aveyard  
B & M Plastics Pty Ltd  
Mr Robert Bachmann  
In loving memory of Heather Baillie  
Mr Arthur A Bain  
Mr Kenneth Bairstow  
The Balnaves Foundation  
David & Wendy Banham  
John Barbour Estate  
Mr John Barnes  
Mr & Mrs David and Robyn Barnett  
Dr Denis Barrett  
Dr & Mrs Ian and Pam Barrett  
The Honourable Reginald Barrett AO  
Mr & Mrs K & M Barrie  
Mrs Su Bastian  
Mr Warren Bateman  
Mr David Bath  
Mrs Judith Batianoff  
Baxter Charitable Foundation  
Mr & Mrs John and Dorothy Baylis  
Mr Christopher Beard  
In Memory of the Late Agnes Bearpark,  
Nonie Robinson and Yvonne Schou  
Mrs Margaret Beehag  
John and Anna Belfer Trust  
Mr & Mrs Bennett  
Mr David Bennett  
In loving memory of Tommie Bergman  
Mr Alexander Berlee  
Mr Ronan Bernard  
Mrs Barbara Beynon  
Mr Bryan Bird  
Mr & Mrs Phil & Beverley Birnbaum  
Mr Andrew Black  
Mrs Wendy Blackmore  
Mr William Blackshaw  
Blackwood Lions Club  
Mrs Kaye Blaiklock  
Ms Valeska Bloch  
Mr Charles Blomfield  
Mrs Beverley Bloomfield  
BNP Paribas

Dr Thomas Board  
Mrs Isobel Boccalatte  
Dr & Mrs George and Laura Boffa  
Mr Stephen Borland  
Mr Maurice Bource  
Mr John Bower  
Boyer Family  
Mrs & Mr Jacqui & William Bradford  
Mr Graham Bradley  
Mr Graham Bradley AM and  
Mrs Charlene Bradley  
Braemac Pty Ltd  
Mr Doug Brenkley  
Bridgestar Pty Ltd  
Ms Barbara Briggs  
The Broinowski Foundation  
Philip & Wendy Brook  
Mrs Jane Brooks  
Mr Ian Brown  
Mr Leo Browne  
In Memory of The Late Jane Bryant  
Mr & Mrs Andrew and Kate Buchanan  
Mr & Mrs Axel and Alexandra Buchner  
Ms Linda Buckley  
Ms Lorna Buining, In Memory of the  
Late Miss Elizabeth Punton  
Ms Carolyn Bunney  
David Z Burger Foundation  
Annette and Kevin Burges  
Ms Heather Burgess  
Mrs Margaret Burns  
Mr & Mrs John & Trish Burton  
Judy Butlin  
Caesar family  
Mrs Hilary Cairns  
Mr & Mrs Alan and Cecilia Calder  
Mr Bruce Cameron  
Mrs Anne Campbell  
The Honourable Joseph Campbell QC  
and Mrs Jenny Campbell  
Mr Leigh Campbell  
Mr Graham Canning-Ure  
Mr Michael Cannon-Brookes and  
Mrs Helen Cannon-Brookes  
Mrs Deborah Ann Carlsund  
Carlton Family Foundation  
Mr Colin Carmichael  
Mrs & Mr Joan & Gavin Carpenter  
Tony Carr Foundation  
Dr John H Casey  
Cause Recruitment

Miss G Cavanagh  
Mrs Maureen Cavill  
Dr Carla Ceccarelli  
Centenary Foundation - Judith Hodge Fund  
S & Y Center  
Mr Robert Chapman  
Mr & Mrs Stephen & Mary Charlesworth  
Mr Graham Chase  
In Memory of the Late Dr Norman Bun Bun Cheung  
Ms Beverley Chivers  
Mrs Veronica Christie  
Ms J Clancy  
Mr Robert J Clarke  
Mr Denis Cleary AM  
Mr Malcolm Clift  
Ms Kylie Coates  
Sam Coco  
Coflink Pty Ltd  
Mr Chris Coleman  
Phillip Combe  
Mrs Angela Compton  
Mrs Mary J Connell  
Ms Joan Connery OAM  
Mr Thomas Coogan  
John Brown Cook Foundation  
Mr & Mrs Tony and Judy Cooper  
Mrs Maureen Copping  
Mr Stuart Coppock  
The Corio Foundation  
Dr Joan Cosgrove  
Mrs Edda Cosmo  
Mr Stanley Costigan  
Mr Graham Cotter  
Ms Rachel Courtright  
Mrs Catherine Crawford  
John Critchley  
Croall Foundation  
JW & M Cunningham Foundation  
Mr Charles P Curran AC  
Mrs Roslyn Currie  
Mr Peter Curtis  
Mrs Oyku Dalci  
Mr David Daley  
Mr Warren Daley  
Mrs Lois Dann  
Mr Rodney F Darke  
Mrs Sara R Darling  
Mr Robert Dash  
Allan Davis Bequest Fund, a giving fund of the APS Foundation  
Mr Don and Mrs Christine Davison  
Mr & Mrs Haydn and Sue Daw  
Ms Susanne de Ferranti

De Lambert Largesse Foundation  
Ms Barbara de Rome  
Mrs P De Sauty  
Mr & Mrs Tony and Coleen De Saxe  
The Deloitte Foundation Sydney  
In Loving Memory of Malcolm J Denner  
Mr Jonathan Denovan  
Department of the Prime Minister and Cabinet  
Paul & Francesca Di Natale and Family  
Mr Roger Digby  
Mr Dirk Diepeveen  
Mr & Mrs Leonard and Patricia Dixon  
Don Clark Tractors Pty Ltd  
Russell and Anne Dorey  
Mrs Barbara Mackay Douglas  
Mr John Doumani  
Mr Michael Driscoll  
David & Jane Duncan  
Mr Richard Dungey  
Mr Andrew Dunn  
Mr Harry Dunstall  
Dunstan Family Foundation  
Mr Kenneth Dwyer  
Mrs Alison Edye  
Mrs Elizabeth Efinger  
Mrs Carolyn Egan  
Mr Chris Egan  
Mrs Sharon Egan  
Dr Jeffrey Eisman  
Mr John Ellacott  
Ms Barbara Elliott  
Dr Robert Ellis  
Elton Ward Creative  
Dr Robin Endersbee  
Essential Energy  
Estée Lauder Companies  
Mr Peter Evans  
Ms Cheryl Farlow  
Ms Jane Farrell  
Richard Fenning & Wendy Volckman  
Mr Frank Fentie  
Ms Helen Ferguson  
Ms Diane Ferrier  
Ferris Family Foundation  
Fred Fiegert  
Mr Murray Field  
Nona Fisher  
Mr Peter Fitzgerald  
Mr & Mrs Douglas and Lynne Flynn  
In Memory of Dr and Mrs Wing Kan Fok  
Ms Yin Nga Fong  
Mr Anthony Forbes  
Mrs Noela Forrest  
Mr Grant Forster

Ms Jane Forster and  
Mr Glenn Eggleton  
Mr Christian Forsterling  
Mr John Forsyth and  
Ms Ann Verschuer  
Mr & Mrs Roger and Wendy Fortune  
Dr Hamish Foster  
Mrs Geraldine Fox-Penglis  
Mr Christopher France  
Mr & Mrs Donald and  
Jessie Frankcombe  
Ross Franklin  
Mr David Friedlander  
Dr J B Holt and Dr J Frith  
Mr Sunny Fung  
Mrs & Mr Sue & Peter Funnell  
Mr & Mrs Eric and Tonia Gale  
Ivan Gantar  
Miss Madeline Garbo  
Mr Justin H Gardener  
Mrs Bunny Gardiner-Hill  
Mr Ian Garling  
Garry Whyte Sea Angel Private Ancillary Fund  
Mrs Janice Garvan  
Mr Timothy Gearing  
Mr Adam Geha  
Susan George  
Geran Fund, a giving fund of the APS Foundation  
Ms Catherine Gerloff  
Mr & Mrs John & Vicki Gesouras  
Dr Justine Gibbings  
Mr Clarence Gibbons  
Beverley Gibson  
Mr Cameron Gibson  
Mrs Jane Gibson  
Mrs Janice Gibson and Ernest Heine Family Foundation  
Mr Kenneth Gibson  
Mr Leslie Gibson  
Mr R J Gilchrist  
Mrs Virginia Gill  
Ms Jennifer Gilmore  
Girgensohn Foundation  
In Memory of the Late Caeli Glennon  
Cherie Glick and Family for Joe  
The Glover Family  
Mrs Colleen Goodwin  
Miss Dimuthu Goonasekera  
Mr Max Gosling  
Jim and Midge Gough  
Alan & Lesley Goulburn  
Graf Family Foundation  
Ms Lorette Graham  
Ms Michelle Graham

## 2021 Garvan community continued

Mrs Peita Grant  
The Carolyn and Michael Gray  
Foundation  
Warren M Gray  
Dr Leslie Green and Mrs Ginny Green  
Melissa and Jonathon Green  
Professor Jerry Greenfield  
Mr Randolph Griffiths  
Mrs Wendy Griffiths  
Mrs Gina Grubb  
The Patricia Guest Foundation  
Mrs Melitta Guggemos  
Mr Raymond Hack  
Halifax Foundation  
Mr Allan N Hall AM  
David and Helene Hall Foundation  
The R T Hall Trust  
Hallidays Heating & Cooling  
David and Fee Hancock  
Mrs & Mr Claire & Charles Handler  
Ms Kerry Handwerk  
Peter and Patricia Hannaford  
Susan Hannah  
Ms Patricia Hannigan  
Mr Bevan Harris  
Mr Don Harris  
Mr Donald Harris AM  
G P Harris Foundation  
Mr Barry Hart  
Ms Clare Harty  
Mrs Jan Harvey Sutton  
Ms Cheryl Hatch  
Mr Jonathan Hatch  
Ms Jill J Hawker  
Mrs Janet Hawkins  
Mr Igor Hawryszkiewicz  
Mr & Mrs Bill and Alison Hayward  
Mrs Sylvia Hayward and the Late  
Mr Graham Hayward  
In Memory of David Cameron Hazlett  
Mrs Mary Hearn  
Mr James Heaton  
Ms Diane Hebb and Mr Marshall  
Shepard  
Mrs Patricia Hely  
The Late Mr Philip Hemstritch  
Mr & Mrs Paul and Judy Hennessy  
David & Dulcie Henshall Foundation  
June Hicks  
Dr T J Higgins  
Hillcrest Foundation

Ms Michelle Hilton  
Dr Richard Ho  
Mr & Mrs John and Elizabeth Hocking  
Mr Michael Holley  
Roderic Hollingsworth  
Mrs I Hoolihan  
J Holden Family Foundation  
Dr & Mrs Francis and Marie Hooper  
Mr Harrison Hope and  
Mrs Robyn Cuerden  
Horadam Price Bequest  
Mr Adrian Horan  
Rear Admiral Anthony Horton  
Howard Exports Pty Ltd  
Mr & Mrs Greg & Gabriella Howard  
Dr & Mrs David and Sarah Howell  
Mrs Sue Howieson  
Mrs Lynette A Hudson  
Mr W Huffam  
Mr & Mrs Ian and Jenny Hume  
Mr Robert Humphris OAM  
Mr David K Hunt  
Idle Acres Foundation  
Inveruglas Pty Ltd  
Mrs Jill Irving  
Mr Phillip Isaacs OAM  
Lesley Isherwood  
Dr George Jacobs and  
Dr Janice Hirshorn  
The Hon Justice Peter M. Jacobson  
Mrs Flore Jaku  
Mr William Jauncey  
Mr Erik Jensen  
Mr Garry Jensen  
Mr Stephen Jermyn  
Reverend William Johns  
Mrs Jannine Johnson  
Mr Bob Jones  
Mr Kevin Jones  
Patrick Jones  
KANDM Group Trust  
Dr Colleen Kane  
Kaplan Foundation  
Mr & Mrs Patrick and Beryl Keane  
Terry Keeling  
Professor Geoffrey Kellerman AO  
Mrs Rosemary Kelly  
Kelly Family Fund, a giving fund of the  
APS Foundation  
John & Connie Kennedy Charitable  
Trust

Mr Steve Kennedy  
Tom & Gwen Kennedy  
Mrs Lee Kenny  
Mr Bryan Keon-Cohen  
Mr Matthew Keswick  
Ms Elizabeth Kevans  
Mr & Mrs Ralph and Lorraine Keyes  
Mr Mark Keynes  
Dr Virendra Khanna  
Ms Robyn Kidman  
Mr Geoffrey H Kimpton  
Mr Kerry King  
The Kinghorn Foundation  
Mr Joshua Knackstredt  
Ms Lili Koch  
Mr Holmin Koops  
Ms Laura Kriznar  
Ms Kasia Krzystek  
Mr Samuel Kushe  
Ms Jeannette Kuswadi  
Mrs Heather Lacey  
Geoff and Carol Lack  
Mr Graeme Lambert  
Mrs Beatrice Lang  
Miss Olive Lang  
Mr Stephen Lang  
Mrs Margaret Langford  
Mrs Elizabeth Langley  
Mr Ian Lansdown  
Mrs Susan Laverty  
Mr Michael Lea  
Mr Tony Leahy  
Ms Helen Lee  
Mrs Judy Lee  
Michael and Rosey Leeming  
Mr Lindsay Leeser  
Les Hiboux Pty Ltd  
Mr & Mrs J and C Leslie  
David Lesnie Foundation  
Dr and Mrs J L'Estrange  
Mrs K Lettice  
The Lewis Foundation  
In memory of Mrs Grace Shirley Lewis  
(Kit)  
Vicki Liberman  
Lioness Club of Palm Beach Currumbin  
201Q1  
Lions Club of Richmond Inc  
Mr Anthony Little  
Mr John B Little  
Mrs Mary Little

Mr Lawrence Lockart  
Lowenden Foundation  
Love Your Sister Foundation  
Ms Helen Lynch AM  
Dr Lee MacCormick Edwards  
Charitable Foundation  
Jessie Macdonald Endowment, a  
giving fund of the APS Foundation  
Mrs Patricia MacDougall  
Ms Maureen Macfarlan  
Mr Duncan Macintyre  
Billie and Dick Macrae  
Mrs Julia Mactaggart  
Mr Kelly Magin  
Mr & Mrs James & Janice Main  
Mary Mallik  
Mrs Joan Mangan  
Ms Heather Manning  
Mr Wadie Mansour  
Mrs Susan Maple-Brown AM  
Mrs Sandra Marder  
Mr Andrew Maresca  
Ms Annette E Martin  
Mrs Dianne Martin  
Mr Paul Martin  
Ms Sandra Martin  
Masfor Group Pty Ltd  
Mr Ranjith Mathews  
Dr Thomas Mautner  
Mrs Margaret Mayo  
Mr Mortimer McAuliffe  
Ms Sharon McAuliffe  
Mr Graham McConnochie  
Brigadier Angus McDonald  
Dr David McGeachie  
Mrs Marie McGoldrick  
Linda McGovern  
Mr Stuart Mckell  
Mr Leigh McKenzie  
Mrs Shirley McLennan  
McLeod Family Foundation  
Miss Susan McMahan  
Mr John McMurtrie AM and  
Mrs Deborah McMurtrie  
Mr & Mrs Warren J and  
Pamela A McNamara  
Mr Peter McNeill  
Ms Jennifer McOrist  
Mrs Elizabeth Melbourne  
Menika Lanard Jandd Charitable  
Foundation  
Metasoft Technologies  
Mevale Pty Ltd  
Ms Elizabeth Michard  
Mrs Wendy Miles  
Mr Kenneth Millar

Haydn and Dorothy Miller  
Mr Ian Miller  
Mr Adam Milligan  
Nick & Caroline Minogue Foundation  
Mirvac Group  
Mr Phillip Mitchelhill  
Mrs Judit Mitro  
Mr & Mrs David and Renata Money  
Mrs Anne-Marie Mooney  
Cav Professor Simon Mordant AO and  
Mrs Catriona Mordant  
Mr John Morgan  
Mrs Catherine Moroney  
Fr Alexander Morozow  
Mrs Glennis Moss  
Mostyn Family Foundation  
Craig Mostyn & Co Pty Ltd  
Mr Tony Mouatt  
Mrs Catherine Moxham  
Mr Erwin Mulyono  
Mrs Beverley Munday  
Mr Jeff Munday  
Mr & Mrs Robert and Mary Murison  
In loving memory of Geoff Murphy  
Mr Peter Nairne  
Mr & Mrs Ian and Trish Napier  
Nashdale Lane Wines  
Mr Ron Nathans  
Nelumbo Trust Fund  
The NELUNE Foundation  
Ms Jenny Nethery  
Mr P Newson  
Dr Thu Ngo  
Ms Hilary Nicholson  
Mr Michael Nielsen  
Bernard Nightingale & the Late  
Rose Nightingale  
Ms Monica Ning  
Netta and Norman Niven Endowment  
(Dr Maggie Mackay)  
Mr Robert Nixon  
Wayne and Gretina Norton  
Mr Michael O'Dea KCSG AM and  
Mrs Marianne O'Dea  
In loving memory of Finbarr O'Farrell  
Ms Lysia O'Keefe  
Mr Anthony Olivier  
Miss Betty Olsen  
OncoSec Medical  
Mrs Annabelle O'Neil  
Ms Janette Mary O'Neil  
Mr Julian O'Neil  
The Rodney & Judith O'Neil Foundation  
Dr Graham O'Neill  
Order of the Eastern Star - Mortdale  
Chapter No. 36

Mrs & Mr Beverley & Frank Osborn  
In Memory of the Late  
Ms Anne O'Sullivan  
Pacific Equity Partners  
Mr Stephen Page  
The Page - Hanify Family Benefaction  
Mrs Keira Paine  
Miss Winnie Pang  
The Paramor Family Foundation  
Mr Craig Parker  
Ms Teena Parkinson  
Ms Catherine Parr  
Mr Paul Parramore  
Mrs Margaret Parsons  
Paspaley  
Mr Doug Paton  
Dr Sue Paton  
Ms Christine Paull  
The Lindsay & Heather Payne Medical  
Research Charitable Foundation  
Mr John Peaty  
Ms Hilary Penfold  
The Penn Foundation  
Mrs Joan Percy  
Lidia Perin Foundation  
Perpetual Foundation - The Felicia  
Garvan Endowment  
Perpetual Foundation - Sharon Green  
and Marcel Skjald Endowment  
Perpetual Foundation - Hamilton  
Charitable Gift Account  
Perpetual Foundation - The Kibblewhite  
Endowment  
Perpetual Foundation - Marles &  
Manning Charitable Endowment  
Perpetual Foundation - The Stombuco  
Family Legacy Endowment  
Mr & Mrs Peter & Annette Perry  
Professor Ros Pesman  
Dr Terri Peters  
Petersen Family Foundation  
Dr Sang G Phan  
Ms Alison Philpotts  
Mrs Almut Piatti  
Mr & Mrs Ian & Margaret Pidcock  
Mrs Suzannah Plowman  
Henry Pollack Foundation  
Mr Peter Polson  
Mr G L Potts  
Betty L Price  
Probus Club of Bondi  
Rosemary Pryor Foundation  
PwC Services Trust  
Qualtrics  
Mr David Quane  
Quay Water Pty Ltd  
R Sharan Investments Pty Ltd

## 2021 Garvan community continued

Mr Roy Randall  
Mr Brian Rathborne  
Mrs Leslie Raynor  
Mr Stephen R W Reed  
Mr Bernard Remond  
Mrs Catherine Remond  
Renshaw Foundation  
Mr Sean Reynolds  
Ms Jane Rich  
Mr Angus Richards  
D'Andre Ricks  
Ms Annabel M Ritchie  
The Bill and Patricia Ritchie Foundation  
Ms Julie Roach  
Mr Graeme Roache  
Ms Jill Roberts  
Owen and Judy Roberts  
Mr Cameron Robertson  
Mr Stuart Robertson  
Alexander and Rosemary Roche  
Ms Diane Roche  
Mr Peter Rockey  
Mrs Gloria Rolfe  
Mr John O Rose  
In memory of Roger Rose  
Mr Bruce Rosenberg  
Mrs & Mr Leora & Edward Ross  
Mr David E Routley  
Dr Donald Rowland  
Professor David Ryugo  
Ms Bridget Sack  
Ronald Sackville AO and Pamela Sackville  
Mrs Karen Samociuk  
Mrs Barbara R Sanders  
Mr Len Sanders  
Santalum Foundation  
Say Family Endowment at the APS Foundation  
Mr Stuart Schaefer  
David and Eva Scheinberg  
Mrs & Mr Juliet and Conrad Schmidt  
Scleroderma Association of NSW  
Ms Ellie Scott  
The Seargeant Foundation  
Mrs Miriam Segal  
Mrs Robyn Selby  
Mrs Judith Shanahan  
Ms Diane Sharland  
Ms Lindsey Shaw  
The Late Mr Walter Sheldon and Mrs Edith Sheldon

Mr and Mrs Emile & Caroline Sherman  
Mr William O Sherrard  
Mary Shih  
Anne Shipton  
Mrs Edith Shipway  
Mr M Shreeve  
Skipper-Jacobs Charitable Trust  
SLC Partners  
Ms Pamela Sleeman  
Dr & Mrs Raymond & Robyn Sleet  
J & D Sly  
SM O'Keefe Investments Pty Ltd  
Mrs Clydie Smith  
Dick and Pip Smith Foundation  
Mr Donald Smith  
Mrs Jennifer M Smith  
Mr Michael Smith  
Miss Noella Smith  
Mr Roger Smith  
Mrs Elizabeth Smylie  
Mr & Mrs John & Carolyn Sneyd  
The Snow Medical Research Foundation  
Ms Judy Snow  
Philip Snowden  
Dr Peter Southwell-Keely  
Ms Barbara Spears  
Mrs Robin Spencer  
Miss Emma Spiers  
Mr Kevin Stanton  
Mr R Stanton  
Dr Imogen Steketee  
Ms Leslie Stern  
Mr Andrew Stevenson  
Mrs Maureen Stevenson  
Wendy Stewart  
Mrs Gillian Storey AM  
Miss Winsome Strickland  
Dr Jeanne-Claude Strong  
Mr John Stuckey  
Mr & Mrs Peter and Diane Sturrock  
Mr Peter Style  
Mrs Grace Sugden  
Mr & Mrs J & P Sullivan  
Suttons Motors Management  
Mr & Mrs Jim & Fran Sweeny  
Mr Nick Tait OBE and Mrs Mimi Tait  
Mr Harry Tamvakeras  
Professor Andrew Taylor  
Dr Peter Taylor  
Mr Wilbred Taylor

Charlie Teo Foundation  
Mr & Mrs John & Margaret Te Strake  
Mrs Joan Thomas  
Mr Robert B Thomas AO  
Mr David Thompson  
Mr Peter Thompson  
Mrs Joy Timbrell  
Mr Justin Topper  
Tour de Cure  
TPG Telecom Foundation  
Mr Hugh Tregarthen  
Mrs & Mr Julia & Simon Tregoning  
Mr Walter Turnbull  
Twin Towns Services Community Foundation Limited  
Mrs Robin Tym  
Mrs Anne Udy  
Ullmer Family Foundation  
Miss Lyn Unsworth  
Mr Ian Vale  
Ms Kathy Valek  
Mr Nigel vanden Driesen  
Mrs Margaret Vere  
Wade Civil Engineering Pty Ltd  
Mr & Mrs John and Megan Wade  
Mr & Mrs Peter & Robyn Wade  
Mrs Caroline Walder  
Mr Tony Wales AM & Mrs Gai Wales  
Mr James Waley  
Mrs Ann Walker  
Mrs Gillian M S Walker  
In memory of John Walker  
Mrs Nancy Walker  
A & S Walsh Gift, a giving fund of the APS Foundation  
Mr Barry Walsh  
Mr & Mrs J B Walsh  
Mr Robert J Walsh  
Mr John S Walton AM  
Richard and Susan Egerton-Warburton Foundation  
Mrs Carolyn Ward  
Dr John R Warneford  
Warner Bros Television Productions Australia  
Mr Robert Warren  
Mr Kenneth Warriner  
Mrs Christina Waters  
Mr James Watson  
Mr John Watt  
Mrs Jan Watts  
Wavish Family Charitable Trust

Webb Family  
Ms Alexandra Wedutenko  
Mr Ken Wee  
Mr Alan Weeks  
Ms Valerie Weldrick  
Mr Howard Welsh  
Mr Chris West  
Ms Margaret Westmacott  
Westpac Group  
Wheatley Family Foundation  
Mrs Judith Wheeldon AM  
Morris & Joy Wheeler  
Ms Carmel White  
Mr Geoffrey White OAM  
Ms Sally White OAM  
Kim and Peter Whitfield  
Dr & Mrs Jeff and Fran Whitford  
Mr & Mrs Geoff & Nanette Whiting  
Mr Craig Whitworth AM and Mrs  
Suzanne Whitworth  
Doug and Betty Wickens  
Wilkie Family

Mrs Lyn Williams AM  
Ms Catherine Williams  
Mrs Maureen Williams-Barrow  
Mr Ian Willington  
Ms Alice Wilson  
Ms Amy Wilson  
Dr Bruce Wilson  
Mrs Jon M Wilson  
Ms Margot Wilson  
Gordon and Christine Windeyer  
Foundation  
Mr R Witchard  
Mr & Mrs Karl and Madeline Wolf  
Wollongong Chapter No 59 Order of the  
Eastern Star  
Wood Family Foundation  
Kate Woolfe  
Alexandria Wright  
Ms Janet Wright  
Mrs Penelope Wright  
Mr J M Yorke

Mr & Mrs Ralph & Robyn Youie  
A L Zambo Pty Ltd  
Carla Zampatti Foundation  
Zen Imports Pty Ltd  
Mr Sam Zweig

### Volunteers

Mr Graham Curtis  
Mrs Berna Ersavas  
Ms Justine M Flynn  
Ms Claire Greaves  
Lyndie Hemery  
Marianna Horvath-Kovacs  
Mr Howard Houliston  
Ms Tsui Min Lian  
Mr Theo Oo  
Mrs Mairi Payten  
Mrs Annie Selman  
Ms Stella Stafanidis  
Denise Yates

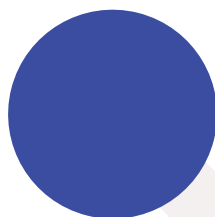
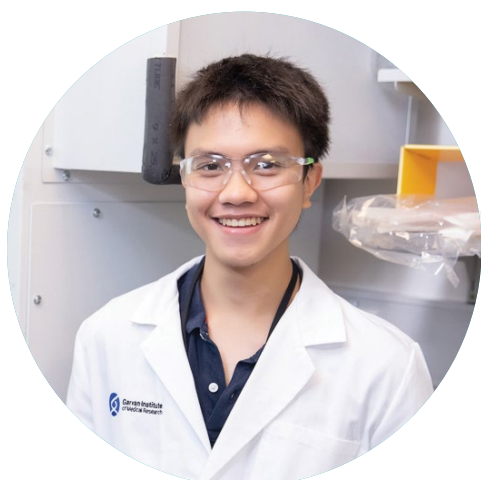





## Corporate partners

The support and commitment of Garvan's corporate partners is critical to our ongoing success. Although they represent a diverse range of industries, our partners all share our vision of accelerating innovative medical research, for the benefit of all.

### Jewellery with purpose

Since 2016, Paspaley have been supporting Garvan through donations made via their Kimberley bracelet collection. The exclusive Kimberley bracelet is inspired by the rugged beauty of Australia's northwest, featuring sandalwood and hand-selected Australian South Sea pearls unique to the Kimberley. 20% of each piece sold goes towards Garvan's MoST program.

Garvan's Molecular Screening and Therapeutics (MoST) program matches patients with rare and less common cancers who have exhausted all other treatment options to therapies based on their DNA.

Paspaley have been a key partner to Garvan's success by supporting Garvan's life-changing research.

### Driving pancreatic cancer

The Sutton family, both personally and through Suttons Motors, generously support Garvan's pancreatic cancer research. Their contribution supports Professor Paul Timpson's innovative pancreatic cancer research.

This long-term investment has allowed Professor Timpson's Lab to progress his research into an incredible new phase – from pre-clinical research to clinical trials. Bringing to life our goal of taking our research from the lab to patients and then back to the lab.

Pancreatic cancer is one of the most lethal cancers with the five-year survival rate sitting at about 10%. Very little progress has been made in the last 40 years – until now. Sutton's continual support has allowed our researchers to drive pancreatic cancer research into the next lane of treatment strategies.

### Powering cancer research

TPG Telecom Foundation (formerly Vodafone Foundation) have been a partner of Garvan for 11 years. Supporting Garvan in a multitude of ways, including powering our cancer research through the DreamLab app.

Complex calculations are required to determine correlations between different traits. These calculations need huge amounts of computing power, and it is these calculations that were computed via the DreamLab app.

The support of TPG Telecom Foundation has allowed Garvan to accelerate progress of our genomic cancer medicine program.

**PASPALLEY**

**Suttons**

**tpg** TELECOM  
FOUNDATION

## 2021 Publications

Through scientific publications, Garvan's researchers publish discoveries across a wide range of diseases. These discoveries advance outcomes across the scientific field as research findings are made available to the wider community.

Abayasingam A, Balachandran H, Agapiou D, Hammoud M, Rodrigo C, Keoshkerian E et al. Long-term persistence of RBD(+) memory B cells encoding neutralizing antibodies in SARS-CoV-2 infection. *Cell Reports* 2021; 2:100228. 10.1016/j.xcrm.2021.100228

Adegboye O, Field MA, Kupz A, Pai S, Sharma D, Smout MJ et al. Natural-product-based solutions for tropical infectious diseases. *Clinical Microbiology Reviews* 2021; 34:e0034820. 10.1128/CMR.00348-20

Ahamed KU, Islam M, Uddin A, Akhter A, Paul BK, Yousuf MA et al. A deep learning approach using effective preprocessing techniques to detect COVID-19 from chest CT-scan and X-ray images. *Computers In Biology And Medicine* 2021; 139:105014. 10.1016/j.compbimed.2021.105014

Aktar S, Ahamad MM, Rashed-Al-Mahfuz M, Azad A, Uddin S, Kamal A et al. Machine learning approach to predicting COVID-19 disease severity based on clinical blood test data: statistical analysis and model development. *JMIR Medical Informatics* 2021; 9:e25884. 10.2196/25884

Aktar S, Talukder A, Ahamad MM, Kamal AHM, Khan JR, Protikuzzaman M et al. Machine learning approaches to identify patient comorbidities and symptoms that increased risk of mortality in COVID-19. *Diagnostics* 2021; 11:1383. 10.3390/diagnostics11081383

Akter T, Ali MH, Khan MI, Satu MS, Uddin MJ, Alyami SA et al. Improved transfer-learning-based facial recognition framework to detect autistic children at an early stage. *Brain Sciences* 2021; 11:734. 10.3390/brainsci11060734

Alcindor T, Dumitra S, Albritton K, Thomas DM. Disparities in cancer care: the example of sarcoma-in search of solutions for a global issue. *Am Soc Clin Oncol Educ Book* 2021; 41:1-7. 10.1200/EDBK\_320463

Aleksova J, Milat F, Kotowicz MA, Pasco JA, Schultz C, Wong P et al. Patients with end-stage kidney disease have markedly abnormal cortical hip parameters by dual-energy X-ray absorptiometry. *Osteoporosis International* 2021; 36:543-550. 10.1093/ndt/gfz195

Ali MM, Ahmed K, Bui FM, Paul BK, Ibrahim SM, Quinn JMW, Moni MA. Machine learning-based statistical analysis for early stage detection of cervical cancer. *Computers In Biology and Medicine* 2021; 139:104985. 10.1016/j.compbimed.2021.104985

Ali MM, Paul BK, Ahmed K, Bui FM, Quinn JMW, Moni MA. Heart disease prediction using supervised machine learning algorithms: Performance analysis and comparison. *Computers In Biology and Medicine* 2021; 136:104672. 10.1016/j.compbimed.2021.104672

Alizada M, Lin S, Gao H. Recent advances in the treatment of traumatic brain injury with autologous and non-autologous multipotent stem and progenitor cells: preclinical models and clinical trials. *Folia Neuropathologica* 2021; 59:298-316. 10.5114/fn.2021.108536

Alquicira-Hernandez J, Powell JE, Phan TG. No evidence that plasmablasts transdifferentiate into developing neutrophils in severe COVID-19 disease. *Clinical & Translational Immunology* 2021; 10:e1308. 10.1002/cti2.1308

Alves CL, Ehmsen S, Terp MG, Portman N, Tuttolomondo M, Gammelgaard OL et al. Co-targeting CDK4/6 and

AKT with endocrine therapy prevents progression in CDK4/6 inhibitor and endocrine therapy-resistant breast cancer. *Nature Communications* 2021; 12:5112. 10.1038/s41467-021-25422-9

Amici M, Lee Y, Pope RJP, Bradley CA, Cole A, Collingridge GL. GSK-3beta regulates the synaptic expression of NMDA receptors via phosphorylation of phosphatidylinositol 4 kinase type IIalpha. *European Journal of Neuroscience* 2021; 54:6815-6825. 10.1111/ejn.14841

Andersson A, Larsson L, Stenbeck L, Salmen F, Ehinger A, Wu SZ et al. Spatial deconvolution of HER2-positive breast cancer delineates tumor-associated cell type interactions. *Nature Communications* 2021; 12:6012. 10.1038/s41467-021-26271-2

Angeloni A, Bogdanovic O. Sequence determinants, function, and evolution of CpG islands. *Biochemical Society Transactions* 2021; 49:1109-1119. 10.1042/BST20200695

Anwer H, Mason D, Zajitschek S, Noble DWA, Hesselson D, Morris MJ et al. An efficient new assay for measuring zebrafish anxiety: tall tanks that better characterize between-individual differences. *Journal of Neuroscience Methods* 2021; 356:109138. 10.1016/j.jneumeth.2021.109138

Ardolino L, Lau B, Wilson I, Chen J, Borella L, Stone E, Lim E. Case report: paclitaxel-induced pneumonitis in early breast cancer: a single institution experience and review. *Frontiers in Oncology* 2021; 11:701424. 10.3389/fonc.2021.701424

Asano T, Hourieh J, Zhang P, Rapaport F, Spaan AN, Li J et al. Human STAT3 variants underlie autosomal dominant hyper-IgE syndrome by negative

- dominance. *Journal Of Experimental Medicine* 2021; 218:e20202592. 10.1084/jem.20202592
- Ashcroft SP, Fletcher G, Philp AM, Jenkinson C, Das S, Hansbro PM et al. Diet-induced vitamin D deficiency reduces skeletal muscle mitochondrial respiration. *Journal of Endocrinology* 2021; 249:113-124. 10.1530/JOE-20-0233
- Athreya AP, Bruckl T, Binder EB, John Rush A, Biernacka J, Frye MA et al. Prediction of short-term antidepressant response using probabilistic graphical models with replication across multiple drugs and treatment settings. *Neuropsychopharmacology* 2021; 46:1272-1282. 10.1038/s41386-020-00943-x
- Auwul MR, Zhang C, Rahman MR, Shahjaman M, Alyami SA, Moni MA. Network-based transcriptomic analysis identifies the genetic effect of COVID-19 to chronic kidney disease patients: A bioinformatics approach. *Saudi Journal of Biological Sciences* 2021; 28:5647-5656. 10.1016/j.sjbs.2021.06.015
- Ayton T, Cherepanoff S, Gottlieb D, Sewell WA, Smith S, Hooper C. Intraocular solitary extramedullary plasmacytoma presenting as unilateral anterior and intermediate uveitis preceded by refractory glaucoma. *BMC Ophthalmology* 2021; 21:66. 10.1186/s12886-021-01822-9
- Aziz D, Portman N, Fernandez KJ, Lee C, Alexandrou S, Llop-Guevara A et al. Synergistic targeting of BRCA1 mutated breast cancers with PARP and CDK2 inhibition. *NPJ Breast Cancer* 2021; 7:111. 10.1038/s41523-021-00312-x
- Baim S, Blank R. Approaches to fracture risk assessment and prevention. *Current Osteoporosis Reports* 2021; 19:158-165. 10.1007/s11914-021-00659-x
- Balaur E, S O'Toole, Spurling AJ, Mann GB, Yeo B, Harvey K et al. Colorimetric histology using plasmonically active microscope slides. *Nature* 2021; 598:65-71. 10.1038/s41586-021-03835-2
- Ballouz S, Mangala MM, Perry MD, Heitmann S, Gillis JA, Hill AP, Vandenberg JI. Co-expression of calcium and hERG potassium channels reduces the incidence of proarrhythmic events. *Cardiovascular Research* 2021; 117:2216-2227. 10.1093/cvr/cvaa280
- Bartley N, Davies G, Butow P, Napier CE, Schlub T, Ballinger ML et al. Fear of cancer recurrence in patients undergoing germline genome sequencing. *Supportive Care in Cancer* 2021; 29:7289-7297. 10.1007/s00520-021-06311-9
- Bartley N, Napier CE, Butt Z, Schlub TE, Best MC, Biesecker BB et al. Cancer patient experience of uncertainty while waiting for genome sequencing results. *Frontiers in Psychology* 2021; 12:647502. 10.3389/fpsyg.2021.647502
- Bass JJ, Kazi AA, Deane CS, Nakhuda A, Ashcroft SP, Brook MS et al. The mechanisms of skeletal muscle atrophy in response to transient knockdown of the vitamin D receptor in vivo. *Journal of Physiology-London* 2021; 599:963-979. 10.1113/JP280652
- Bastard P, Gervais A, Le Voyer T, Rosain J, Philippot Q, Manry J et al. Autoantibodies neutralizing type I IFNs are present in ~4% of uninfected individuals over 70 years old and account for ~20% of COVID-19 deaths. *Science Immunology* 2021; 6:eabl4340. 10.1126/sciimmunol.abl4340
- Beauchamp EM, Leventhal M, Bernard E, Hoppe ER, Todisco G, Creignou M et al. ZBTB33 is mutated in clonal hematopoiesis and myelodysplastic syndromes and impacts RNA splicing. *Blood Cancer Discovery* 2021; 2:500-517. 10.1158/2643-3230.BCD-20-0224
- Bechara N, Gunton JE, Flood V, Hng TM, McGloin C. Associations between nutrients and foot ulceration in diabetes: a systematic review. *Nutrients* 2021; 13:2576. 10.3390/nu13082576
- Begik O, Lucas MC, Prysycz LP, Ramirez JM, Medina R, Milenkovic I et al. Quantitative profiling of pseudouridylation dynamics in native RNAs with nanopore sequencing. *Nature Biotechnology* 2021; 39:1278-1291. 10.1038/s41587-021-00915-6
- Bensellam M, Laybutt DR, Jonas JC. Emerging roles of metallothioneins in beta cell pathophysiology: beyond and above metal homeostasis and antioxidant response. *Biology (Basel)* 2021; 10:176. 10.3390/biology10030176
- Bergholtz H, Carter JM, Cesano A, Cheang MCU, Church SE, Divakar P et al. Best practices for spatial profiling for breast cancer research with the GeoMx((R)) digital spatial profiler. *Cancers (Basel)* 2021; 13:4456. 10.3390/cancers13174456
- Bernhofer M, Dallago C, Karl T, Satagopam V, Heinzinger M, Littmann M et al. Predict Protein - predicting protein structure and function for 29 years. *Nucleic Acids Research* 2021; 49:W535-W540. 10.1093/nar/gkab354
- Beziat V, Rapaport F, Hu J, Titeux M, Bonnet des Claustres M, Bourgey M et al. Humans with inherited T cell CD28 deficiency are susceptible to skin papillomaviruses but are otherwise healthy. *Cell* 2021; 184:3812-3828 e30. 10.1016/j.cell.2021.06.004
- Birzniece V, Ho KKY. Mechanisms in endocrinology: paracrine and endocrine control of the growth hormone axis by estrogen. *European Journal of Endocrinology* 2021; 184:R269-R278. 10.1530/EJE-21-0155
- Bishay RH, Tonks KT, George J, Samocho-Bonet D, Meyerowitz-Katz G, Chisholm DJ et al. Plasma bile acids more closely align with insulin resistance, visceral and hepatic adiposity than total adiposity. *Journal of Clinical Endocrinology & Metabolism* 2021; 106:e1131-e1139. 10.1210/clinem/dgaa940
- Bishay RH, Tonks KT, George J, Samocho-Bonet D, Meyerowitz-Katz G, Chisholm DJ et al. Plasma bile acids more closely align with insulin resistance, visceral and hepatic adiposity than total adiposity. *Journal of Clinical Endocrinology & Metabolism* 2021; 106:e1131-e1139. 10.1210/clinem/dgaa940
- Bittencourt JC, Diniz GB, Lovejoy DA, Herzog H. Editorial: the phylogenetic history of hypothalamic neuromodulators. *Frontiers in Neuroscience* 2021; 15:712448. 10.3389/fnins.2021.712448

## Publications continued

- Blazevski A, Amin A, Scheltema MJ, Balakrishnan A, Haynes AM, Barreto D et al. Focal ablation of apical prostate cancer lesions with irreversible electroporation (IRE). *World Journal of Urology* 2021; 39:1107-1114. 10.1007/s00345-020-03275-z
- Bliuc D, Tran T, Adachi JD, Atkins GJ, Berger C, van den Bergh J et al. Cognitive decline is associated with an accelerated rate of bone loss and increased fracture risk in women: a prospective study from the Canadian Multicentre Osteoporosis Study. *Journal of Bone and Mineral Research* 2021; 36:2106-2115. 10.1002/jbmr.4402
- Boast B, Miosge LA, Kuehn HS, Cho V, Athanasopoulos V, McNamara HA et al. A point mutation in IKAROS ZF1 causes a B Cell deficiency in mice. *Journal of Immunology* 2021; 206:1505-1514. 10.4049/jimmunol.1901464
- Brown AJ, Sharpe LJ, Rogers MJ. Oxysterols: from physiological tuners to pharmacological opportunities. *British Journal of Pharmacology* 2021; 178:3089-3103. 10.1111/bph.15073
- Brown JE, Wood SL, Confavreux C, Abe M, Weilbaecher K, Hadji P et al. Management of bone metastasis and cancer treatment-induced bone loss during the COVID-19 pandemic: An international perspective and recommendations. *Journal of Bone Oncology* 2021; 29:100375. 10.1016/j.jbo.2021.100375
- Brown LJ, Meredith T, Yu J, Patel A, Neal B, Arnott C, Lim E. Heart failure therapies for the prevention of her2-monoclonal antibody-mediated cardiotoxicity: a systematic review and meta-analysis of randomized trials. *Cancers (Basel)* 2021; 13:5527. 10.3390/cancers13215527
- Brzozowska MM, Tran T, Bliuc D, Jorgensen J, Talbot M, Fenton-Lee D et al. Roux-en-Y gastric bypass and gastric sleeve surgery result in long term bone loss. *International Journal of Obesity* 2021; 45:235-246. 10.1038/s41366-020-00660-x
- Buccioli G, Tangye SG, Meyts I. Coronavirus disease 2019 in patients with inborn errors of immunity: lessons learned. *Current Opinion in Pediatrics* 2021; 33:648-656. 10.1097/MOP.0000000000001062
- Buccioli G, Tousseyn T, Jansen K, Casteels I, Tangye SG, Breuer J et al. Hematopoietic stem cell transplantation cures chronic aichi virus infection in a patient with x-linked agammaglobulinemia. *Journal of Clinical Immunology* 2021; 41:1403-1405. 10.1007/s10875-021-01056-w
- Buono L, Corbacho J, Naranjo S, Almuedo-Castillo M, Moreno-Marmol T, de la Cerda B et al. Analysis of gene network bifurcation during optic cup morphogenesis in zebrafish. *Nature Communications* 2021; 12:3866. 10.1038/s41467-021-24169-7
- Burnett DL, Jackson KJL, Langley DB, Aggrawal A, Stella AO, Johansen MD et al. Immunizations with diverse sarbecovirus receptor-binding domains elicit SARS-CoV-2 neutralizing antibodies against a conserved site of vulnerability. *Immunity* 2021; 54:2908-2921 e6. 10.1016/j.immuni.2021.10.019
- Butler LM, Mah CY, Machiels J, Vincent AD, Irani S, Mutuku SM et al. Lipidomic profiling of clinical prostate cancer reveals targetable alterations in membrane lipid composition. *Cancer Research* 2021; 81:4981-4993. 10.1158/0008-5472.CAN-20-3863
- Butow P, Muller F, Napier CE, Bartley N, Ballinger ML, Biesecker B et al. Longitudinal patterns in fear of cancer progression in patients with rare, advanced cancers undergoing comprehensive tumour genomic profiling. *Psycho-Oncology* 2021; 30:1920-1929. 10.1002/pon.5764
- Butterfield NC, Curry KF, Steinberg J, Dewhurst H, Komla-Ebri D, Mannan NS et al. Accelerating functional gene discovery in osteoarthritis. *Nature Communications* 2021; 12:467. 10.1038/s41467-020-20761-5
- Butters A, Lakdawala NK, Ingles J. Sex differences in hypertrophic cardiomyopathy: interaction with genetics and environment. *Current Heart Failure Reports* 2021; 18:264-273. 10.1007/s11897-021-00526-x
- Cagdas D, Mayr D, Baris S, Worley L, Langley DB, Metin A et al. Genomic spectrum and phenotypic heterogeneity of human IL-21 receptor deficiency. *Journal of Clinical Immunology* 2021; 41:1272-1290. 10.1007/s10875-021-01031-5
- Chambers CR, Ritchie S, Pereira BA, Timpson P. Overcoming the senescence-associated secretory phenotype (SASP): a complex mechanism of resistance in the treatment of cancer. *Molecular Oncology* 2021; 15:3242-3255. 10.1002/1878-0261.13042
- Chan E, Chong EW, Lingham G, Stevenson LJ, Sanfilippo PG, Hewitt AW et al. Prevalence of keratoconus based on scheimpflug imaging: the Raine study. *Ophthalmology* 2021; 128:515-521. 10.1016/j.ophtha.2020.08.020
- Chan JY, Bensellam M, Lin RCY, Liang C, Lee K, Jonas JC, Laybutt DR. Transcriptome analysis of islets from diabetes-resistant and diabetes-prone obese mice reveals novel gene regulatory networks involved in beta-cell compensation and failure. *FASEB Journal* 2021; 35:e21608. 10.1096/fj.202100009R
- Chan WY, Brown LJ, Reid L, Joshua AM. PARP inhibitors in melanoma-an expanding therapeutic option? *Cancers (Basel)* 2021; 13:4520. 10.3390/cancers13184520
- Chandran M, Mitchell PJ, Amphansap T, Bhadada SK, Chadha M, Chan DC et al. Development of the Asia Pacific Consortium on Osteoporosis (APCO) framework: clinical standards of care for the screening, diagnosis, and management of osteoporosis in the Asia-Pacific region. *Osteoporosis International* 2021; 32:1249-1275. 10.1007/s00198-020-05742-0

- Chang N, Grayson JW, Mangussi-Gomes J, Fung S, Alvarado R, Winder M et al. Assessment of magnetic resonance imaging criteria for the diagnosis of cavernous sinus invasion by pituitary tumors. *Journal of Clinical Neuroscience* 2021; 90:262-267. 10.1016/j.jocn.2021.06.010
- Chao KH, Barton K, Palmer S, Lanfear R. sangeranalyseR: Simple and interactive processing of sanger sequencing data in R. *Genome Biology and Evolution* 2021; 13:evab028. 10.1093/gbe/evab028
- Chen JM, Huang QY, Zhao YX, Chen WH, Lin S, Shi QY. The latest developments in immunomodulation of mesenchymal stem cells in the treatment of intrauterine adhesions, both allogeneic and autologous. *Frontiers in Immunology* 2021; 12:785717. 10.3389/fimmu.2021.785717
- Chen J, Colosimo M, Lim E. The management of HER2-positive early breast cancer: current and future therapies. *Asia Pacific Journal of Clinical Oncology* 2021; 17 Suppl 6:3-12. 10.1111/ajco.13655
- Chen J, Gunton JE. Beta-cell function and human islet transplantation: can we improve? *Journal of Endocrinology* 2021; 248:R99-R112. 10.1530/JOE-20-0590
- Chen J, Zheng F, Sun X, Gao H, Lin S, Zeng Y. The qualitative accuracy of clinical dermatophytes via matrix-assisted laser desorption ionization-time of flight mass spectrometry: a meta-analysis. *Medical Mycology* 2021; 59:1174-1180. 10.1093/mmy/myab049
- Chen WC, Liu WF, Bai YY, Zhou YY, Zhang Y, Wang CM et al. Transplantation of mesenchymal stem cells for spinal cord injury: a systematic review and network meta-analysis. *Journal of Translational Medicine* 2021; 19:178. 10.1186/s12967-021-02843-0
- Chen W, Wu Y, Zheng Z, Qi T, Visscher PM, Zhu Z, Yang J. Improved analyses of GWAS summary statistics by reducing data heterogeneity and errors. *Nature Communications* 2021; 12:7117. 10.1038/s41467-021-27438-7
- Chew NJ, Lim Kam Sian TCC, Nguyen EV, Shin SY, Yang J, Hui MN et al. Evaluation of FGFR targeting in breast cancer through interrogation of patient-derived models. *Breast Cancer Research* 2021; 23:82. 10.1186/s13058-021-01461-4
- Chintalaphani SR, Pineda SS, Deveson IW, Kumar KR. An update on the neurological short tandem repeat expansion disorders and the emergence of long-read sequencing diagnostics. *Acta Neuropathologica Communications* 2021; 9:98. 10.1186/s40478-021-01201-x
- Chowdhury UN, Ahmad S, Islam MB, Alyami SA, Quinn JMW, Eapen V, Moni MA. System biology and bioinformatics pipeline to identify comorbidities risk association: neurodegenerative disorder case study. *PLoS One* 2021; 16:e0250660. 10.1371/journal.pone.0250660
- Cilento MA, Poplawski NK, Paramasivam S, Thomas DM, Kichenadasse G. Germline PALB2 variants and PARP inhibitors in endometrial cancer. *Journal of the National Comprehensive Cancer Network* 2021; 19:1212-1217. 10.6004/jnccn.2021.7067
- Cohen J, Blumenthal A, Cuellar-Partida G, Evans DM, Finfer S, Li Q et al. The relationship between adrenocortical candidate gene expression and clinical response to hydrocortisone in patients with septic shock. *Intensive Care Medicine* 2021; 47:974-983. 10.1007/s00134-021-06464-5
- Coignard J, Lush M, Beesley J, O'Mara TA, Dennis J, Tyrer JP et al. A case-only study to identify genetic modifiers of breast cancer risk for BRCA1/BRCA2 mutation carriers. *Nature Communications* 2021; 12:1078. 10.1038/s41467-020-20496-3
- Cole AJ, Dickson KA, Liddle C, Stirzaker C, Shah JS, Clifton-Bligh R, Marsh DJ. Ubiquitin chromatin remodelling after DNA damage is associated with the expression of key cancer genes and pathways. *Cellular and Molecular Life Sciences* 2021; 78:1011-1027. 10.1007/s00018-020-03552-5
- Collaborators GBD. Global mortality from dementia: Application of a new method and results from the Global Burden of Disease Study 2019. *Alzheimers & Dementia* 2021; 7:e12200. 10.1002/trc2.12200
- Conley M, Lioufas N, Toussaint ND, Elder GJ, Badve SV, Hawley CM et al. Dietary phosphate consumption in Australians with stages 3b and 4 chronic kidney disease. *Journal of Renal Nutrition* 2021; 31:155-163. 10.1053/j.jrn.2020.02.007
- Conti DV, Darst BF, Moss LC, Saunders EJ, Sheng X, Chou A et al. Trans-ancestry genome-wide association meta-analysis of prostate cancer identifies new susceptibility loci and informs genetic risk prediction. *Nature Genetics* 2021; 53:65-75. 10.1038/s41588-020-00748-0
- Cousens NE, Tiller J, Meiser B, Barlow-Stewart K, Rowley S, Ko YA et al. Evaluation of two population screening programmes for BRCA1/2 founder mutations in the Australian Jewish community: a protocol paper. *BMJ Open* 2021; 11:e041186. 10.1136/bmjopen-2020-041186
- Cox TR. The matrix in cancer. *Nature Reviews Cancer* 2021; 21:217-238. 10.1038/s41568-020-00329-7
- Crumbaker M, Pathmanandavel S, Yam AO, Nguyen A, Ho B, Chan L et al. Phase I/II trial of the combination of (177) Lutetium Prostate specific membrane antigen 617 and Idronoxil (NOX66) in men with end-stage metastatic castration-resistant prostate cancer (LuPIN). *Eur Urol Oncol* 2021; 4:963-970. 10.1016/j.euo.2020.07.002
- Currant H, Hysi P, Fitzgerald TW, Gharahkhani P, Bonnemaier PWM, Senabouth A et al. Genetic variation affects morphological retinal phenotypes extracted from UK Biobank optical coherence tomography images. *PLoS Genetics* 2021; 17:e1009497. 10.1371/journal.pgen.1009497
- Cusack MB, Hickerton C, Nisselle A, McClaren B, Terrill B, Gaff C et al. General practitioners' views on genomics, practice and education: a qualitative interview study. *Australian Journal of General Practice* 2021; 50:747-752. 10.31128/AJGP-05-20-5448



## Publications continued

- Das Gupta K, Gregory G, Meiser B, Kaur R, Scheepers-Joynt M, McInerney S et al. Communicating polygenic risk scores in the familial breast cancer clinic. *Patient Education and Counseling* 2021; 104:2512-2521. 10.1016/j.pec.2021.02.046
- Davis A, Mahar A, Wong K, Barnet M, Kao S. Prolonged disease control on nivolumab for primary pulmonary carcinoma. *Clinical Lung Cancer* 2021; 22:e665-e667. 10.1016/j.clcc.2020.10.016
- de Mendoza A, Poppe D, Buckberry S, Pflueger J, Albertin CB, Daish T et al. The emergence of the brain non-CpG methylation system in vertebrates. *Nature Ecology & Evolution* 2021; 5:369-378. 10.1038/s41559-020-01371-2
- De Rosa A, Balint B, Kumar KR. Editorial: genetics of paroxysmal movement disorders. *Frontiers in Neurology* 2021; 12:752000. 10.3389/fneur.2021.752000
- Della Mina E. Molecular requirements for human lymphopoiesis as defined by inborn errors of immunity. *Stem Cells* 2021; 39:389-402. 10.1002/stem.3327
- Deveson IW, Gong B, Lai K, LoCoco JS, Richmond TA, Schageman J et al. Evaluating the analytical validity of circulating tumor DNA sequencing assays for precision oncology. *Nature Biotechnology* 2021; 39:1115-1128. 10.1038/s41587-021-00857-z
- Dewi CU, Mason M, Cohen-Hyams T, Killingsworth MC, Harman DG, Gnanasambandapillai V et al. A simplified method for producing human lens epithelial cells and light-focusing micro-lenses from pluripotent stem cells. *Experimental Eye Research* 2021; 202:108317. 10.1016/j.exer.2020.108317
- Dhiantravan N, Emmett L, Joshua AM, Pattison DA, Francis RJ, Williams S et al. UpFrontPSMA: a randomized phase 2 study of sequential (177) Lu-PSMA-617 and docetaxel vs docetaxel in metastatic hormone-naive prostate cancer (clinical trial protocol). *BJU International* 2021; 128:331-342. 10.1111/bju.15384
- Dhouchak S, Popp SK, Brown DJ, Laybutt DR, Biden TJ, Bornstein SR et al. Heparan sulfate proteoglycans in beta cells provide a critical link between endoplasmic reticulum stress, oxidative stress and type 2 diabetes. *PLoS One* 2021; 16:e0252607. 10.1371/journal.pone.0252607
- Dreyer SB, Upstill-Goddard R, Paulus-Hock V, Paris C, Lampraki EM, Dray E et al. Targeting DNA damage response and replication stress in pancreatic cancer. *Gastroenterology* 2021; 160:362-377 e13. 10.1053/j.gastro.2020.09.043
- Du Q, Smith GC, Luu PL, Ferguson JM, Armstrong NJ, Caldon CE et al. DNA methylation is required to maintain both DNA replication timing precision and 3D genome organization integrity. *Cell Reports* 2021; 36:109722. 10.1016/j.celrep.2021.109722
- Edwards RJ, Field MA, Ferguson JM, Dudchenko O, Keilwagen J, Rosen BD et al. Chromosome-length genome assembly and structural variations of the primal Basenji dog (Canis lupus familiaris) genome. *BMC Genomics* 2021; 22:188. 10.1186/s12864-021-07493-6
- Eisenbarth SC, Baumjohann D, Craft J, Fazilleau N, Ma CS, Tangye SG et al. CD4(+) T cells that help B cells - a proposal for uniform nomenclature. *Trends In Immunology* 2021; 42:658-669. 10.1016/j.it.2021.06.003
- Ellwood RA, Hewitt JE, Torregrossa R, Philp AM, Hardee JP, Hughes S et al. Mitochondrial hydrogen sulfide supplementation improves health in the C. elegans Duchenne muscular dystrophy model. *Proceedings of the National Academy of Sciences of The United States of America* 2021; 118:e2018342118. 10.1073/pnas.2018342118
- Elmentaite R, Kumasaka N, Roberts K, Fleming A, Dann E, King HW et al. Cells of the human intestinal tract mapped across space and time. *Nature* 2021; 597:250-255. 10.1038/s41586-021-03852-1
- Emmett L, Buteau J, Papa N, Moon D, Thompson J, Roberts MJ et al. The additive diagnostic value of prostate-specific membrane antigen positron emission tomography computed tomography to multiparametric magnetic resonance imaging triage in the diagnosis of prostate cancer (PRIMARY): a prospective multicentre study. *European Urology* 2021; 80:682-689. 10.1016/j.eururo.2021.08.002
- Emmett L, Subramaniam S, Joshua AM, Crumbaker M, Martin A, Zhang AY et al. ENZA-p trial protocol: a randomized phase II trial using prostate-specific membrane antigen as a therapeutic target and prognostic indicator in men with metastatic castration-resistant prostate cancer treated with enzalutamide (ANZUP 1901). *BJU International* 2021; 128:642-651. 10.1111/bju.15491
- Enriquez RF, Lee NJ, Herzog H. AgRP signalling negatively regulates bone mass. *Journal of Neuroendocrinology* 2021; 33:e12978. 10.1111/jne.12978
- Epstein RJ. The secret identities of TMPRSS2: fertility factor, virus trafficker, inflammation moderator, prostate protector and tumor suppressor. *Tumour Biology* 2021; 43:159-176. 10.3233/TUB-211502
- Epstein RJ, Tian LJ, Gu YF. 2b or not 2b: how opposing FGF receptor splice variants are blocking progress in precision oncology. *Journal of Oncology* 2021; 2021:9955456. 10.1155/2021/9955456
- Es HA, Cox TR, Sarafraz-Yazdi E, Thiery JP, Warkiani ME. Pirfenidone reduces epithelial-mesenchymal transition and spheroid formation in breast carcinoma through targeting cancer-associated fibroblasts (CAFs). *Cancers (Basel)* 2021; 13:5118. 10.3390/cancers13205118
- Even-Or E, NaserEddin A, Dinur Schejter Y, Shadur B, Zaidman I, Stepensky P. Haploidentical stem cell transplantation with post-transplant cyclophosphamide for osteopetrosis and other nonmalignant diseases. *Bone*

## Publications continued

**Marrow Transplantation** 2021; 56:434-441. [10.1038/s41409-020-01040-9](https://doi.org/10.1038/s41409-020-01040-9)

Tea F, Ospina Stella A, Aggarwal A, Ross Darley D, Pilli D, Vitale D, et al. SARS-CoV-2 neutralizing antibodies: longevity, breadth, and evasion by emerging viral variants. **Plos Medicine** 2021; 18:e1003656. [10.1371/journal.pmed.1003656](https://doi.org/10.1371/journal.pmed.1003656)

Fairfield H, Dudakovic A, Khatib CM, Farrell M, Costa S, Falank C et al. Myeloma-modified adipocytes exhibit metabolic dysfunction and a senescence-associated secretory phenotype. **Cancer Research** 2021; 81:634-647. [10.1158/0008-5472.CAN-20-1088](https://doi.org/10.1158/0008-5472.CAN-20-1088)

Falconer J, Pucino V, Clayton SA, Marshall JL, Raizada S, Adams H et al. Spontaneously resolving joint inflammation is characterised by metabolic agility of fibroblast-like synoviocytes. **Frontiers in Immunology** 2021; 12:725641. [10.3389/fimmu.2021.725641](https://doi.org/10.3389/fimmu.2021.725641)

Fang G, Lu H, Rodriguez de la Fuente L, Law AMK, Lin G, Jin D, Gallego-Ortega D. Mammary tumor organoid culture in non-adhesive alginate for luminal mechanics and high-throughput drug screening. **Advanced Science** 2021; 8:e2102418. [10.1002/adv.202102418](https://doi.org/10.1002/adv.202102418)

Farbehi N, Janbandhu V, Nordon RE, Harvey RP. FACS enrichment of total interstitial cells and fibroblasts from adult mouse ventricles. **Bio Protoc** 2021; 11:e4028. [10.21769/BioProtoc.4028](https://doi.org/10.21769/BioProtoc.4028)

Farzi A, Ip CK, Reed F, Enriquez R, Zenz G, Durdevic M et al. Lack of peptide YY signaling in mice disturbs gut microbiome composition in response to high-fat diet. **Faseb Journal** 2021; 35:e21435. [10.1096/fj.202002215R](https://doi.org/10.1096/fj.202002215R)

Fernandez-Chamorro J, Francisco-Velilla R, Embarc-Buh A, Martinez-Salas E. Identification of RNA-binding proteins associated to RNA structural elements. **Methods in Molecular Biology** 2021; 2323:109-119. [10.1007/978-1-0716-1499-0\\_9](https://doi.org/10.1007/978-1-0716-1499-0_9)

Field MJ, Kumar R, Hackett A, Kayumi S, Shoubridge CA, Ewans LJ et al. Different types of disease-causing noncoding variants revealed by genomic and gene expression analyses in families with X-linked intellectual disability. **Human Mutation** 2021; 42:835-847. [10.1002/humu.24207](https://doi.org/10.1002/humu.24207)

Filipe EC, Parker AL, Cadell AL, Major G, Croucher DR, Cox TR. In vitro 3D models of tunable stiffness. **Methods in Molecular Biology** 2021; 2294:27-42. [10.1007/978-1-0716-1350-4\\_3](https://doi.org/10.1007/978-1-0716-1350-4_3)

Fleseriu M, Auchus R, Bancos I, Ben-Shlomo A, Bertherat J, Biermasz NR et al. Consensus on diagnosis and management of Cushing's disease: a guideline update. **Lancet Diabetes & Endocrinology** 2021; 9:847-875. [10.1016/S2213-8587\(21\)00235-7](https://doi.org/10.1016/S2213-8587(21)00235-7)

Floerchinger A, Murphy KJ, Latham SL, Warren SC, McCulloch AT, Lee YK et al. Optimizing metastatic-cascade-dependent Rac1 targeting in breast cancer: guidance using optical window intravital FRET imaging. **Cell Reports** 2021; 36:109689. [10.1016/j.celrep.2021.109689](https://doi.org/10.1016/j.celrep.2021.109689)

Floros P, Rao A, McCloy RA, Sim HW, Chin VT, Leavers BC et al. Altered presentation of oropharyngeal cancer, a 6-year review. **ANZ Journal of Surgery** 2021; 91:1240-1245. [10.1111/ans.16537](https://doi.org/10.1111/ans.16537)

Forbes Shepherd R, Forrest LE, Tutty E, Pearce A, Devereux L, James PA et al. Unselected women's experiences of receiving genetic research results for hereditary breast and ovarian cancer: a qualitative study. **Genet Test Mol Bioma** 2021; 25:741-748. [10.1089/gtmb.2021.0115](https://doi.org/10.1089/gtmb.2021.0115)

Forrest LE, Forbes Shepherd R, Young M, Keogh LA, James PA. Finding the five-year window: a qualitative study examining young women's decision-making and experience of using tamoxifen to reduce BRCA1/2 breast cancer risk. **Psycho-Oncology** 2021; 30:159-166. [10.1002/pon.5556](https://doi.org/10.1002/pon.5556)

Frazier AE, Compton AG, Kishita Y, Hock DH, Welch AE, Amarasekera SSC

et al. Fatal perinatal mitochondrial cardiac failure caused by recurrent de novo duplications in the ATAD3 locus. **Med (NY)** 2021; 2:49-73. [10.1016/j.medj.2020.06.004](https://doi.org/10.1016/j.medj.2020.06.004)

Freelander A, Brown LJ, Parker A, Segara D, Portman N, Lau B, Lim E. Molecular biomarkers for contemporary therapies in hormone receptor-positive breast cancer. **Genes (Basel)** 2021; 12:285. [10.3390/genes12020285](https://doi.org/10.3390/genes12020285)

Gamble LD, Purgato S, Henderson MJ, Di Giacomo S, Russell AJ, Pignini P et al. A G316A polymorphism in the ornithine decarboxylase gene promoter modulates MYCN-driven childhood neuroblastoma. **Cancers (Basel)** 2021; 13:1807. [10.3390/cancers13081807](https://doi.org/10.3390/cancers13081807)

Geary RL, Yasin Nabh, Lin F, Whalley D, Thotathil Z, De Groot C. Stereotactic ablative radiotherapy for early stage lung cancer and lung metastases in a New Zealand population. **New Zealand Medical Journal** 2021; 134:45-56. N/A

Geleta B, Park KC, Jansson PJ, Sahni S, Maleki S, Xu Z et al. Breaking the cycle: targeting of NDRG1 to inhibit bi-directional oncogenic cross-talk between pancreatic cancer and stroma. **Faseb Journal** 2021; 35:e21347. [10.1096/fj.202002279R](https://doi.org/10.1096/fj.202002279R)

Ghoroghi S, Mary B, Larnicol A, Asokan N, Klein A, Osmani N et al. Ral GTPases promote breast cancer metastasis by controlling biogenesis and organ targeting of exosomes. **eLife** 2021; 10:e61539. [10.7554/eLife.61539](https://doi.org/10.7554/eLife.61539)

Gibson J, Fieldhouse R, Chan MMY, Sadeghi-Alavijeh O, Burnett L, Izzi V et al. Prevalence estimates of predicted pathogenic COL4A3-COL4A5 variants in a population sequencing database and their implications for alport syndrome. **Journal of the American Society of Nephrology** 2021; 32:2273-2290. [10.1681/ASN.2020071065](https://doi.org/10.1681/ASN.2020071065)

Gifford G, Hesson L, Wong JWH, Carroll A, Gabrielli S, Bai L et al. Poor mobilization of autologous CD34(+) peripheral blood stem cells



- in haematology patients undergoing autologous stem cell transplantation is associated with the presence of variants in genes implicated in clonal haematopoiesis of indeterminant potential. *British Journal of Haematology* 2021; 193:841-844. 10.1111/bjh.17316
- Giles KA, Gould CM, Achinger-Kawecka J, Page SG, Kafer GR, Rogers S et al. BRG1 knockdown inhibits proliferation through multiple cellular pathways in prostate cancer. *Clinical Epigenetics* 2021; 13:37. 10.1186/s13148-021-01023-7
- Godakumara K, Ord J, Lattekivi F, Dissanayake K, Viil J, Boggavarapu NR et al. Trophoblast derived extracellular vesicles specifically alter the transcriptome of endometrial cells and may constitute a critical component of embryo-maternal communication. *Reproductive Biology and Endocrinology* 2021; 19:115. 10.1186/s12958-021-00801-5
- Golovina E, Fadason T, Lints TJ, Walker C, Vickers MH, O'Sullivan JM. Understanding the impact of SNPs associated with autism spectrum disorder on biological pathways in the human fetal and adult cortex. *Scientific Reports* 2021; 11:15867. 10.1038/s41598-021-95447-z
- Goncearenco A, LaBarre BA, Petrykowska HM, Jaratlersiri W, Bornman MSR, Turner SD et al. DNA methylation profiles unique to Kalahari Khoesan individuals. *Epigenetics* 2021; 16:537-553. 10.1080/15592294.2020.1809852
- Gong B, Li D, Kusko R, Novorodovskaya N, Zhang Y, Wang S et al. Cross-oncopanel study reveals high sensitivity and accuracy with overall analytical performance depending on genomic regions. *Genome Biology* 2021; 22:109. 10.1186/s13059-021-02315-0
- Gong T, Hayes VM, Chan EKF. Detection of somatic structural variants from short-read next-generation sequencing data. Briefings In *Bioinformatics* 2021; 22:bbaa056. 10.1093/bib/bbaa056
- Gong XF, Li XP, Zhang LX, Center JR, Bliuc D, Shi Y et al. Current status and distribution of hip fractures among older adults in China. *Osteoporosis International* 2021; 32:1785-1793. 10.1007/s00198-021-05849-y
- Gonzalez Rajal A, Marzec KA, McCloy RA, Nobis M, Chin V, Hastings JF et al. A non-genetic, cell cycle-dependent mechanism of platinum resistance in lung adenocarcinoma. *eLife* 2021; 10:e65234. 10.7554/eLife.65234
- Goodnow CC. COVID-19, varying genetic resistance to viral disease and immune tolerance checkpoints. *Immunology and Cell Biology* 2021; 99:177-191. 10.1111/imcb.12419
- Goodrich JK, Singer-Berk M, Son R, Sveden A, Wood J, England E et al. Determinants of penetrance and variable expressivity in monogenic metabolic conditions across 77,184 exomes. *Nature Communications* 2021; 12:3505. 10.1038/s41467-021-23556-4
- Gottlieb DJ, Clancy LE, Withers B, McGuire HM, Luciani F, Singh M et al. Prophylactic antigen-specific T-cells targeting seven viral and fungal pathogens after allogeneic haemopoietic stem cell transplant. *Clinical & Translational Immunology* 2021; 10:e1249. 10.1002/cti2.1249
- Grayson JW, Nayak A, Winder M, Jonker B, Alvarado R, Barham H et al. Multidisciplinary team care in the surgical management of pituitary adenoma. *Journal of Neurological Surgery Part B-Skull Base* 2021; 82:295-302. 10.1055/s-0039-1700498
- Grivas D, Gonzalez-Rajal A, de la Pompa JL. Midkine-a regulates the formation of a fibrotic scar during zebrafish heart regeneration. *Frontiers in Cell and Developmental Biology* 2021; 9:669439. 10.3389/fcell.2021.669439
- Guennewig B, Lim J, Marshall L, McCorkindale AN, Paasila PJ, Patrick E et al. Defining early changes in Alzheimer's disease from RNA sequencing of brain regions differentially affected by pathology. *Scientific Reports* 2021; 11:4865. 10.1038/s41598-021-83872-z
- Gunton JE, Girgis CM, Lau T, Vicaretti M, Begg L, Flood V. Vitamin C improves healing of foot ulcers: a randomised, double-blind, placebo-controlled trial. *British Journal of Nutrition* 2021; 126:1451-1458. 10.1017/S0007114520003815
- Guo G, Papanicolaou M, Demarais NJ, Wang Z, Schey KL, Timpson P et al. Automated annotation and visualisation of high-resolution spatial proteomic mass spectrometry imaging data using HIT-MAP. *Nature Communications* 2021; 12:3241. 10.1038/s41467-021-23461-w
- Ha KCH, Sterne-Weiler T, Morris Q, Weatheritt RJ, Blencowe BJ. Differential contribution of transcriptomic regulatory layers in the definition of neuronal identity. *Nature Communications* 2021; 12:335. 10.1038/s41467-020-20483-8
- Hampson G, Elder GJ, Cohen-Solal M, Abrahamsen B. A review and perspective on the assessment, management and prevention of fragility fractures in patients with osteoporosis and chronic kidney disease. *Endocrine* 2021; 73:509-529. 10.1007/s12020-021-02735-9
- Han JZR, Hastings JF, Phimmachanh M, Fey D, Kolch W, Croucher DR. Personalized medicine for neuroblastoma: moving from static genotypes to dynamic simulations of drug response. *Journal of Personalized Medicine* 2021; 11:395. 10.3390/jpm11050395
- Hardee JP, Martins KJB, Miotto PM, Ryall JG, Gehrig SM, Reljic B et al. Metabolic remodeling of dystrophic skeletal muscle reveals biological roles for dystrophin and utrophin in adaptation and plasticity. *Molecular Metabolism* 2021; 45:101157. 10.1016/j.molmet.2020.101157
- He XY, Yu HM, Lin S, Li YZ. Advances in the application of mesenchymal stem cells, exosomes, biomimetic materials, and 3D printing in osteoporosis treatment. *Cellular & Molecular Biology Letters* 2021; 26:47. 10.1186/s11658-021-00291-8
- Heidegger DP, Neal KE, Patel SK, Greenfield JR, Tonks KT. Effect of fasting ketosis and type 1 diabetes on alcohol breath analysis technology used in Australia. *Internal Medicine Journal* 2021; 51:1555-1556. 10.1111/imj.15488
- Hemani G, Powell JE, Wang H, Shakhbazov K, Westra HJ, Esko T et al. Phantom epistasis between unlinked

## Publications continued

loci. *Nature* 2021; 596:E1-E3. 10.1038/s41586-021-03765-z

Hemming P, Kaur R, Meiser B, McKinley J, Young MA, James PA, Forrest LE. Oncologists' perspectives of telephone genetic counseling to facilitate germline BRCA1/2 testing for their patients with high-grade serous ovarian cancer. *Journal of Community Genetics* 2021; 12:449-457. 10.1007/s12687-021-00530-7

Hensen L, Illing PT, Bridie Clemens E, Nguyen THO, Koutsakos M, van de Sandt CE et al. CD8(+) T cell landscape in Indigenous and non-Indigenous people restricted by influenza mortality-associated HLA-A\*24:02 allomorph. *Nature Communications* 2021; 12:2931. 10.1038/s41467-021-23212-x

Hewavisenti RV, Ferguson AL, Gasparini G, Ohashi T, Braun A, Watkins TS et al. Tissue-resident regulatory T cells accumulate at human barrier lymphoid organs. *Immunology and Cell Biology* 2021; 99:894-906. 10.1111/imcb.12481

Hickey TE, Selth LA, Chia KM, Laven-Law G, Milioli HH, Roden D et al. The androgen receptor is a tumor suppressor in estrogen receptor-positive breast cancer. *Nature Medicine* 2021; 27:310-320. 10.1038/s41591-020-01168-7

Ho J, Li W, Grayson JW, Alvarado R, Rimmer J, Sewell WA, Harvey RJ. Systemic medication requirement in post-surgical patients with eosinophilic chronic rhinosinusitis. *Rhinology* 2021; 59:59-65. 10.4193/Rhin20.073

Ho K, Fleseriu M, Kaiser U, Salvatori R, Brue T, Lopes MB et al. Pituitary neoplasm nomenclature workshop: does adenoma stand the test of time? *Journal of the Endocrine Society* 2021; 5:bvaa205. 10.1210/jendso/bvaa205

Ho-Le TP, Nguyen TV. Hip fracture and mortality: a loss of life expectancy interpretation. *Journal of Bone and Mineral Research* 2021; 36:2457-2458. 10.1002/jbmr.4385

Ho-Le TP, Tran HTT, Center JR, Eisman JA, Nguyen HT, Nguyen TV. Assessing the clinical utility of genetic profiling in fracture risk prediction: a decision curve analysis. *Osteoporosis International* 2021; 32:271-280. 10.1007/s00198-020-05403-2

Ho-Le TP, Tran TS, Bliuc D, Pham HM, Frost SA, Center JR et al. Epidemiological transition to mortality and re-fracture following an initial fracture. *eLife* 2021; 10:e61142. 10.7554/eLife.61142

Hoang DK, Doan MC, Mai LD, Ho-Le TP, Ho-Pham LT. Burden of osteoporosis in Vietnam: an analysis of population risk. *PLoS One* 2021; 16:e0252592. 10.1371/journal.pone.0252592

Hoang DK, Le NM, Vo-Thi UP, Nguyen HG, Ho-Pham LT, Nguyen TV. Mechanography assessment of fall risk in older adults: the Vietnam Osteoporosis Study. *Journal of Cachexia Sarcopenia and Muscle* 2021; 12:1161-1167. 10.1002/jcsm.12751

Hofer OJ, McKinlay CJD, Tran T, Crowther CA. Antenatal corticosteroids, maternal body mass index and infant morbidity within the ASTEROID trial. *Australian and New Zealand Journal of Obstetrics and Gynaecology* 2021; 61:380-385. 10.1111/ajo.13291

Holland L, Young MA, Lewin J, Pearce A, Thompson K. Education in youth-friendly genetic counseling. *Journal of Genetic Counseling* 2021; 30:1133-1142. 10.1002/jgc4.1397

Holliday H, Khoury A, Swarbrick A. Chromatin immunoprecipitation of transcription factors and histone modifications in Comma-Dbeta mammary epithelial cells. *STAR Protocols* 2021; 2:100514. 10.1016/j.xpro.2021.100514

Holliday H, Roden D, Junankar S, Wu SZ, Baker LA, Krisp C et al. Inhibitor of Differentiation 4 (ID4) represses mammary myoepithelial differentiation via inhibition of HEB. *iScience* 2021; 24:102072. 10.1016/j.isci.2021.102072

Horwath O, Moberg M, Larsen FJ, Philp A, Apro W, Ekblom B. Influence of sex and fiber type on the satellite cell pool in human skeletal muscle. *Scandinavian Journal of Medicine & Science in Sports* 2021; 31:303-312. 10.1111/sms.13848

Hoskins C, Gaff C, McEwen A, Macciocca I, Pearn A, Shalhoub C et al. Professional regulation for Australasian genetic counselors. *Journal of Genetic Counseling* 2021; 30:361-369. 10.1002/jgc4.1344

Hossain MJ, Chowdhury UN, Islam MB, Uddin S, Ahmed MB, Quinn JMW, Moni MA. Machine learning and network-based models to identify genetic risk factors to the progression and survival of colorectal cancer. *Computers in Biology and Medicine* 2021; 135:104539. 10.1016/j.compbiomed.2021.104539

Huang YQ, Wang Y, Hu K, Lin S, Lin XH. Hippocampal glycerol-3-phosphate acyltransferases 4 and BDNF in the progress of obesity-induced depression. *Frontiers in Endocrinology* 2021; 12:667773. 10.3389/fendo.2021.667773

Huang Y, Lin X, Lin S. Neuropeptide Y and metabolism syndrome: an update on perspectives of clinical therapeutic intervention strategies. *Frontiers in Cell and Developmental Biology* 2021; 9:695623. 10.3389/fcell.2021.695623

Hui R, de Boer R, Lim E, Yeo B, Lynch J. CDK4/6 inhibitor plus endocrine therapy for hormone receptor-positive, HER2-negative metastatic breast cancer: the new standard of care. *Asia Pacific Journal of Clinical Oncology* 2021; 17 Suppl 1:3-14. 10.1111/ajco.13555

Ikebuchi R, Moriya T, Ueda M, Yasuda I, Kusumoto Y, Chtanova T, Tomura M. Cutting edge: recruitment, retention, and migration underpin functional phenotypic heterogeneity of regulatory T cells in tumors. *Journal of Immunology* 2021; 207:771-776. 10.4049/jimmunol.2007083

Ip CK. An optimized protocol for establishing a chronic stress model in



## Publications continued

mice. *STAR Protocols* 2021; 2:100448. 10.1016/j.xpro.2021.100448

Islam MB, Chowdhury UN, Nain Z, Uddin S, Ahmed MB, Moni MA. Identifying molecular insight of synergistic complexities for SARS-CoV-2 infection with pre-existing type 2 diabetes. *Computers in Biology and Medicine* 2021; 136:104668. 10.1016/j.combiomed.2021.104668

Iuliano S, Poon S, Robbins J, Bui M, Wang X, De Groot L et al. Effect of dietary sources of calcium and protein on hip fractures and falls in older adults in residential care: cluster randomised controlled trial. *BMJ-British Medical Journal* 2021; 375:n2364. 10.1136/bmj.n2364

Jakovija A, Chtanova T. Neutrophil interactions with the lymphatic system. *Cells* 2021; 10:2106. 10.3390/cells10082106

Jayasinghe K, Quinlan C, Mallett AJ, Kerr PG, McClaren B, Nisselle A et al. Attitudes and practices of Australian nephrologists toward implementation of clinical genomics. *Kidney International Reports* 2021; 6:272-283. 10.1016/j.ekir.2020.10.030

Jia FF, Drew AP, Nicholson GA, Corbett A, Kumar KR. Facioscapulohumeral muscular dystrophy type 2: an update on the clinical, genetic, and molecular findings. *Neuromuscul Disord* 2021; 31:1101-1112. 10.1016/j.nmd.2021.09.010

Joglekar A, Prjibelski A, Mahfouz A, Collier P, Lin S, Schlusche AK et al. A spatially resolved brain region- and cell type-specific isoform atlas of the postnatal mouse brain. *Nature Communications* 2021; 12:463. 10.1038/s41467-020-20343-5

Jonker PKC, Turchini J, Kruijff S, Lin JF, Gill AJ, Eade T et al. Multimodality treatment improves locoregional control, progression-free and overall survival in patients with anaplastic thyroid cancer: a retrospective cohort study comparing oncological outcomes and morbidity

between multimodality treatment and limited treatment. *Annals of Surgical Oncology* 2021; 28:7520-7530. 10.1245/s10434-021-10146-3

Jonkhout N, Cruciani S, Santos Vieira HG, Tran J, Liu H, Liu G et al. Subcellular relocalization and nuclear redistribution of the RNA methyltransferases TRMT1 and TRMT1L upon neuronal activation. *RNA Biology* 2021; 18:1905-1919. 10.1080/15476286.2021.1881291

Jurgens JA, Barry BJ, Lemire G, Chan WM, Whitman MC, Shaaban S et al. Novel variants in TUBA1A cause congenital fibrosis of the extraocular muscles with or without malformations of cortical brain development. *European Journal of Human Genetics* 2021; 29:816-826. 10.1038/s41431-020-00804-7

Kakall ZM, Gopalasingam G, Herzog H, Zhang L. Dynamic regional alterations in mouse brain neuronal activity following short-term changes in energy balance. *Obesity* 2021; 29:1650-1663. 10.1002/oby.23253

Kalra K, Eberhard J, Farbehi N, Chong JJ, Xaymardan M. Role of PDGF-A/B ligands in cardiac repair after myocardial infarction. *Frontiers in Cell and Developmental Biology* 2021; 9:669188. 10.3389/fcell.2021.669188

Kamble S, Valtchev P, Dao A, Pelras T, Rogers MJ, Savage PB et al. Synthesis and characterization of bone binding antibiotic-1 (BBA-1), a novel antimicrobial for orthopedic applications. *Molecules* 2021; 26:1541. 10.3390/molecules26061541

Karamperis K, Tsoumpeli MT, Kounelis F, Koromina M, Mitropoulou C, Moutinho C, Patrinos GP. Genome-based therapeutic interventions for beta-type hemoglobinopathies. *Human Genomics* 2021; 15:32. 10.1186/s40246-021-00329-0

Karczewski KJ, Francioli LC, Tiao G, Cummings BB, Alfoldi J, Wang Q et al. Author correction: the mutational constraint spectrum quantified from variation in 141,456 humans. *Nature*

2021; 590:E53. 10.1038/s41586-020-03174-8

Kawabe T, Yi J, Sprent J. Homeostasis of naive and memory T lymphocytes. *Cold Spring Harbor Perspectives in Biology* 2021; 13:a037879. 10.1101/cshperspect.a037879

Kayagaki N, Kornfeld OS, Lee BL, Stowe IB, O'Rourke K, Li Q et al. NINJ1 mediates plasma membrane rupture during lytic cell death. *Nature* 2021; 591:131-136. 10.1038/s41586-021-03218-7

Keller B, Strohmeier V, Harder I, Unger S, Payne KJ, Andrieux G et al. The expansion of human T-bet(high) CD21(low) B cells is T cell dependent. *Science Immunology* 2021; 6:eabh0891. 10.1126/sciimmunol.abh0891

Kim KW, Deveson IW, Pang CNI, Yeang M, Naing Z, Adikari T et al. Respiratory viral co-infections among SARS-CoV-2 cases confirmed by virome capture sequencing. *Scientific Reports* 2021; 11:3934. 10.1038/s41598-021-83642-x

King C. Dual nature of type I interferons in SARS-CoV-2-induced inflammation. *Trends In Immunology* 2021; 42:312-322. 10.1016/j.it.2021.02.003

Kirubakaran R, Stocker SL, Carlos L, Day RO, Carland JE. Tacrolimus therapy in adult heart transplant recipients: evaluation of a Bayesian forecasting software. *Therapeutic Drug Monitoring* 2021; 43:736-746. 10.1097/FtD.0000000000000909

Klionsky DJ, Abdel-Aziz AK, Abdelfatah S, Abdellatif M, Abdoli A, Abel S et al. Guidelines for the use and interpretation of assays for monitoring autophagy (4th edition)(1). *Autophagy* 2021; 17:1-382. 10.1080/15548627.2020.1797280

Kokkinos J, Sharbeen G, Haghghi KS, Ignacio RMC, Kopecky C, Gonzales-Aloy E et al. Ex vivo culture of intact human patient derived pancreatic tumour tissue. *Scientific Reports* 2021; 11:1944. 10.1038/s41598-021-81299-0

- Kolanu N, Brown AS, Beech A, Center JR, White CP. Natural language processing of radiology reports for the identification of patients with fracture. *Archives of Osteoporosis* 2021; 16:6. 10.1007/s11657-020-00859-5
- Koller J, Herzog H, Zhang L. The distribution of Neuropeptide FF and Neuropeptide VF in central and peripheral tissues and their role in energy homeostasis control. *Neuropeptides* 2021; 90:102198. 10.1016/j.npep.2021.102198
- Kordowitzki P, Ho WJ, Listijono DR. Nicotinamide adenine nucleotide-the fountain of youth to prevent oocyte aging? *Cells* 2021; 10:2441. 10.3390/cells10092441
- Kovac M, Woolley C, Ribí S, Blattmann C, Roth E, Morini M et al. Germline RET variants underlie a subset of paediatric osteosarcoma. *Journal of Medical Genetics* 2021; 58:20-24. 10.1136/jmedgenet-2019-106734
- Kryza T, Khan T, Lovell S, Harrington BS, Yin J, Porazinski S et al. Substrate-biased activity-based probes identify proteases that cleave receptor CDCP1. *Nature Chemical Biology* 2021; 17:776-783. 10.1038/s41589-021-00783-w
- Kumar S, Freeland A, Lim E. Type 1 nuclear receptor activity in breast cancer: translating preclinical insights to the clinic. *Cancers (Basel)* 2021; 13:4972. 10.3390/cancers13194972
- Kwan EM, Dai C, Fettke H, Hauser C, Docanto MM, Bukczynska P et al. Plasma cell-free DNA profiling of PTEN-PI3K-AKT pathway aberrations in metastatic castration-resistant prostate cancer. *JCO Precision Oncology* 2021; 5:PO.20.00424. 10.1200/PO.20.00424
- Kwan EM, Fettke H, Crumbaker M, Docanto MM, To SQ, Bukczynska P et al. Whole blood GRHL2 expression as a prognostic biomarker in metastatic hormone-sensitive and castration-resistant prostate cancer. *Translational Andrology and Urology* 2021; 10:1688-1699. 10.21037/tau-20-1444
- Kwan EM, Fettke H, Docanto MM, To SQ, Bukczynska P, Mant A et al. Prognostic utility of a whole-blood androgen receptor-based gene signature in metastatic castration-resistant prostate cancer. *European Urology Focus* 2021; 7:63-70. 10.1016/j.euf.2019.04.020
- Lakis V, Lawlor RT, Newell F, Patch AM, Mafficini A, Sadanandam A et al. DNA methylation patterns identify subgroups of pancreatic neuroendocrine tumors with clinical association. *Communications Biology* 2021; 4:155. 10.1038/s42003-020-01469-0
- Lambert K, Pappas D, Miglioretto C, Javadpour A, Reveley H, Frank L et al. Systematic review with meta-analysis: dietary intake in adults with inflammatory bowel disease. *Alimentary Pharmacology & Therapeutics* 2021; 54:742-754. 10.1111/apt.16549
- Lappalainen T, MacArthur DG. From variant to function in human disease genetics. *Science* 2021; 373:1464-1468. 10.1126/science.abi8207
- Lasschuit JWW, Featherston J, Tonks KTT. Reliability of a three-dimensional wound camera and correlation with routine ruler measurement in diabetes-related foot ulceration. *Journal of diabetes science and technology* 2021; 15:1361-1367. 10.1177/1932296820974654
- Lau AWY, Turner VM, Bourne K, Hermes JR, Chan TD, Brink R. BAFFR controls early memory B cell responses but is dispensable for germinal center function. *Journal Of Experimental Medicine* 2021; 218:e20191167. 10.1084/jem.20191167
- Lau B, Menzies AM, Joshua AM. Ongoing partial response at 6 months to olaparib for metastatic melanoma with somatic PALB2 mutation after failure of immunotherapy: a case report. *Annals Of Oncology* 2021; 32:280-282. 10.1016/j.annonc.2020.11.006
- Law AMK, Rodriguez de la Fuente L, Grundy TJ, Fang G, Valdes-Mora F, Gallego-Ortega D. Advancements in 3D cell culture systems for personalizing anti-cancer therapies. *Frontiers in Oncology* 2021; 11:782766. 10.3389/fonc.2021.782766
- Lee AYS, Reed JH, Gordon TP. Anti-Ro60 and anti-Ro52/TRIM21: two distinct autoantibodies in systemic autoimmune diseases. *Journal of Autoimmunity* 2021; 124:102724. 10.1016/j.jaut.2021.102724
- Lee SS, Beales DJ, Chen FK, Yazar S, Alonso-Caneiro D, Mackey DA. Associations between seven-year C-reactive protein trajectory or pack-years smoked with choroidal or retinal thicknesses in young adults. *Scientific Reports* 2021; 11:6147. 10.1038/s41598-021-85626-3
- Lee SS, Lingham G, Alonso-Caneiro D, Charng J, Chen FK, Yazar S, Mackey DA. Macular thickness profile and its association with best-corrected visual acuity in healthy young adults. *Translational Vision Science & Technology* 2021; 10:8. 10.1167/tvst.10.3.8
- Lee SS, McVeigh J, Straker L, Howie EK, Yazar S, Haynes A et al. Physical activity and cardiovascular fitness during childhood and adolescence: association with retinal nerve fibre layer thickness in young adulthood. *Journal of Glaucoma* 2021; 30:813-819. 10.1097/IJG.0000000000001865
- Lehner R, Blazek L, Minoche AE, Dohm JC, Himmelbauer H. Assembly and characterization of the genome of chard (*Beta vulgaris* ssp. *vulgaris* var. *cicla*). *Journal of Biotechnology* 2021; 333:67-76. 10.1016/j.jbiotec.2021.04.007
- Leighton S, Forrest LE, Young M, Delatycki MB, Lynch E. Social media usage in family communication about genetic information: 'I no longer speak with my sister but she needed to know'. *Journal of Genetic Counseling* 2021; 30:180-190. 10.1002/jgc4.1307
- Lenders NF, Inder WJ, McCormack AI. Towards precision medicine for clinically non-functioning pituitary tumours. *Clinical Endocrinology* 2021; 95:398-409. 10.1111/cen.14472
- Lenders NF, Wilkinson AC, Wong SJ, Shein TT, Harvey RJ, Inder WJ et al. Transcription factor immunohistochemistry in the diagnosis of pituitary tumours. *European Journal of Endocrinology* 2021; 184:891-901. 10.1530/EJE-20-1273

## Publications continued

- Levy R, Langlais D, Beziat V, Rapaport F, Rao G, Lazarov T et al. Inherited human c-Rel deficiency disrupts myeloid and lymphoid immunity to multiple infectious agents. *Journal of Clinical Investigation* 2021; 131:e150143. 10.1172/JCI1150143
- Li MM, Zheng YL, Wang WD, Lin S, Lin HL. Neuropeptide Y: an update on the mechanism underlying chronic intermittent hypoxia-induced endothelial dysfunction. *Frontiers in Physiology* 2021; 12:712281. 10.3389/fphys.2021.712281
- Li W, Ho J, Grayson JW, Alvarado R, Rimmer J, Sewell WA et al. Evaluation of diffuse type 2 dominant or eosinophilic chronic rhinosinusitis with corticosteroid irrigation after surgical neosinus cavity formation. *JAMA Otolaryngology-Head & Neck Surgery* 2021; 147:360-367. 10.1001/jamaoto.2020.5286
- Liang Y, Jeganathan S, Marastoni S, Sharp A, Figueiredo I, Marcellus R et al. Emergence of enzalutamide resistance in prostate cancer is associated with BCL-2 and IKKB dependencies. *Clinical Cancer Research* 2021; 27:2340-2351. 10.1158/1078-0432.CCR-20-3260
- Lidgerwood GE, Senabouth A, Smith-Anttila CJA, Gnanasambandapillai V, Kaczorowski DC, Amann-Zalcenstein D et al. Transcriptomic profiling of human pluripotent stem cell-derived retinal pigment epithelium over time. *Genomics Proteomics & Bioinformatics* 2021; 19:223-242. 10.1016/j.gpb.2020.08.002
- Lin FP, Thavaneswaran S, Grady JP, Ballinger M, Kansara M, Oakes SR et al. Criteria-based curation of a therapy-focused compendium to support treatment recommendations in precision oncology. *NPJ Precision Oncology* 2021; 5:58. 10.1038/s41698-021-00194-z
- Lin HM, Huynh K, Kohli M, Tan W, Azad AA, Yeung N et al. Aberrations in circulating ceramide levels are associated with poor clinical outcomes across localised and metastatic prostate cancer. *Prostate Cancer and Prostatic Diseases* 2021; 24:860-870. 10.1038/s41391-021-00338-z
- Lin HM, Mak B, Yeung N, Huynh K, Meikle TG, Mellett NA et al. Overcoming enzalutamide resistance in metastatic prostate cancer by targeting sphingosine kinase. *EBioMedicine* 2021; 72:103625. 10.1016/j.ebiom.2021.103625
- Lin HM, Yeung N, Hastings JF, Croucher DR, Huynh K, Meikle TG et al. Relationship between circulating lipids and cytokines in metastatic castration-resistant prostate cancer. *Cancers (Basel)* 2021; 13:4964. 10.3390/cancers13194964
- Lin ST, Li YZ, Sun XQ, Chen QQ, Huang SF, Lin S, Cai SQ. Update on the role of neuropeptide y and other related factors in breast cancer and osteoporosis. *Frontiers in Endocrinology* 2021; 12:705499. 10.3389/fendo.2021.705499
- Lingham G, Lee SS, Charng J, Clark A, Chen FK, Yazar S, Mackey DA. Distribution and classification of peripapillary retinal nerve fiber layer thickness in healthy young adults. *Translational Vision Science & Technology* 2021; 10:3. 10.1167/tvst.10.9.3
- Lingham G, Mackey DA, Zhu K, Lucas RM, Black LJ, Oddy WH et al. Time spent outdoors through childhood and adolescence - assessed by 25-hydroxyvitamin D concentration - and risk of myopia at 20 years. *Acta Ophthalmologica* 2021; 99:679-687. 10.1111/aos.14709
- Liu D, Zhuang Y, Zhang L, Gao H, Neavin D, Carrillo-Roa T et al. ERICH3: vesicular association and antidepressant treatment response. *Molecular Psychiatry* 2021; 26:2415-2428. 10.1038/s41380-020-00940-y
- Liu H, Begik O, Novoa EM. EpiNano: Detection of m(6)A RNA modifications using Oxford Nanopore direct RNA sequencing. *Methods in Molecular Biology* 2021; 2298:31-52. 10.1007/978-1-0716-1374-0\_3
- Liu J, Itchins M, Nagrial A, Cooper WA, De Silva M, Barnet M et al. Relationship between PD-L1 expression and outcome in EGFR-mutant lung cancer patients treated with EGFR tyrosine kinase inhibitors. *Lung Cancer* 2021; 155:28-33. 10.1016/j.lungcan.2021.03.004
- Lundy J, Gearing LJ, Gao H, West AC, McLeod L, Deswaerte V et al. TLR2 activation promotes tumour growth and associates with patient survival and chemotherapy response in pancreatic ductal adenocarcinoma. *Oncogene* 2021; 40:6007-6022. 10.1038/s41388-021-01992-2
- Ma A, Grigg JR, Flaherty M, Smith J, Minoche AE, Cowley MJ et al. Genome sequencing in congenital cataracts improves diagnostic yield. *Human Mutation* 2021; 42:1173-1183. 10.1002/humu.24240
- Mackey DA, Lingham G, Lee SS, Hunter M, Wood D, Hewitt AW et al. Change in the prevalence of myopia in Australian middle-aged adults across 20 years. *Clinical & Experimental Ophthalmology* 2021; 49:1039-1047. 10.1111/ceo.13980
- Madala BS, Reis ALM, Deveson IW, Rawlinson W, Mercer TR. Chimeric synthetic reference standards enable cross-validation of positive and negative controls in SARS-CoV-2 molecular tests. *Scientific Reports* 2021; 11:2636. 10.1038/s41598-021-81760-0
- Maeda FY, van Haaren JJ, Langley DB, Christ D, Andrews NW, Song W. Surface-associated antigen induces permeabilization of primary mouse B-cells and lysosome exocytosis facilitating antigen uptake and presentation to T-cells. *eLife* 2021; 10:e66984. 10.7554/eLife.66984
- Mak G, Zaunders JJ, Bailey M, Seddiki N, Rogers G, Leong L et al. Preservation of gastrointestinal mucosal barrier function and microbiome in patients with controlled HIV infection. *Frontiers in Immunology* 2021; 12:688886. 10.3389/fimmu.2021.688886

- Mallawaarachchi AC, Lundie B, Hort Y, Schonrock N, Senum SR, Gayevskiy V et al. Genomic diagnostics in polycystic kidney disease: an assessment of real-world use of whole-genome sequencing. *European Journal of Human Genetics* 2021; 29:760-770. 10.1038/s41431-020-00796-4
- Malone IG, Hunter BK, Rossow HL, Herzog H, Zolotukhin S, Munger SD, Dotson CD. Y1 receptors modulate taste-related behavioral responsiveness in male mice to prototypical gustatory stimuli. *Hormones and Behavior* 2021; 136:105056. 10.1016/j.yhbeh.2021.105056
- Masle-Farquhar E, Russell A, Li Y, Zhu F, Rui L, Brink R, Goodnow CC. Loss-of-function of Fbxo10, encoding a post-translational regulator of BCL2 in lymphomas, has no discernible effect on BCL2 or B lymphocyte accumulation in mice. *PLoS One* 2021; 16:e0237830. 10.1371/journal.pone.0237830
- Mason D, Zajitschek S, Anwer H, O'Dea RE, Hesselton D, Nakagawa S. Low repeatability of aversive learning in zebrafish (*Danio rerio*). *Journal of Experimental Biology* 2021; 224:jeb240846. 10.1242/jeb.240846
- Maunder E, Bradley HE, Deane CS, Hodgson AB, Jones M, Joannis S et al. Effects of short-term graded dietary carbohydrate intake on intramuscular and whole body metabolism during moderate-intensity exercise. *Journal of Applied Physiology* 2021; 131:376-387. 10.1152/jappphysiol.00811.2020
- Mayer JU, Hilligan KL, Chandler JS, Eccles DA, Old SI, Domingues RG et al. Homeostatic IL-13 in healthy skin directs dendritic cell differentiation to promote TH2 and inhibit TH17 cell polarization. *Nature Immunology* 2021; 22:1538-1550. 10.1038/s41590-021-01067-0
- McConnell H, Andrews TD, Field MA. Efficacy of computational predictions of the functional effect of idiosyncratic pharmacogenetic variants. *PeerJ* 2021; 9:e11774. 10.7717/peerj.11774
- McCormack A. Childhood-onset prolactinomas - should earlier surgery be considered? *Clinical Endocrinology* 2021; 95:571-573. 10.1111/cen.14477
- McCusker EA, Loy CT. Prevalent nonmotor symptoms associated with Huntington disease: challenging to interpret and with early impact on function. *Neurology* 2021; 96:875-876. 10.1212/WNL.0000000000011888
- McDonald MM, Khoo WH, Ng PY, Xiao Y, Zamerli J, Thatcher P et al. Osteoclasts recycle via osteomorphs during RANKL-stimulated bone resorption. *Cell* 2021; 184:1330-1347 e13. 10.1016/j.cell.2021.02.002
- McDonald MM, Kim AS, Mulholland BS, Rauner M. New insights into osteoclast biology. *Journal of Bone and Mineral Research Plus* 2021; 5:e10539. 10.1002/jbm4.10539
- McEvoy CR, Holliday H, Thio N, Mitchell C, Choong DY, Yellapu B et al. A MXI1-NUTM1 fusion protein with MYC-like activity suggests a novel oncogenic mechanism in a subset of NUTM1-rearranged tumors. *Laboratory Investigation* 2021; 101:26-37. 10.1038/s41374-020-00484-3
- McGeorge S, Kwok M, Jiang A, Emmett L, Pattison DA, Thomas PA et al. Dual-tracer positron-emission tomography using prostate-specific membrane antigen and fluorodeoxyglucose for staging of prostate cancer: a systematic review. *Advances in Urology* 2021; 2021:1544208. 10.1155/2021/1544208
- McKnight L, Pearce A, Willis A, Young MA, Terrill B. Supporting teachers to use genomics as a context in the classroom: an evaluation of learning resources for high school biology. *Journal of Community Genetics* 2021; 12:653-662. 10.1007/s12687-021-00550-3
- Meessen S, Currey N, Jahan Z, Parker HW, Jenkins MA, Buchanan DD et al. Tetranucleotide and low microsatellite instability are inversely associated with the CPG island methylator phenotype in colorectal cancer. *Cancers (Basel)* 2021; 13:3529. 10.3390/cancers13143529
- Mercer TR, Salit M. Testing at scale during the COVID-19 pandemic. *Nature Reviews Genetics* 2021; 22:415-426. 10.1038/s41576-021-00360-w
- Mercer TR, Xu J, Mason CE, Tong W, Consortium MaqcSeq. The Sequencing Quality Control 2 study: establishing community standards for sequencing in precision medicine. *Genome Biology* 2021; 22:306. 10.1186/s13059-021-02528-3
- Meyer B, Clifton S, Locke W, Luu PL, Du Q, Lam D et al. Identification of DNA methylation biomarkers with potential to predict response to neoadjuvant chemotherapy in triple-negative breast cancer. *Clinical Epigenetics* 2021; 13:226. 10.1186/s13148-021-01210-6
- Meys I, Bucciol G, Quinti I, Neven B, Fischer A, Seoane E et al. Coronavirus disease 2019 in patients with inborn errors of immunity: an international study. *Journal of Allergy and Clinical Immunology* 2021; 147:520-531. 10.1016/j.jaci.2020.09.010
- Michael KD, Margaret MJ, Samaras K. Mendacity: the tendency to lie or deceive. A cautionary tale in obesity research, stigma, and headlining. *Frontiers in Endocrinology* 2021; 11:598713. 10.3389/fendo.2020.598713
- Milder TY, Stocker SL, Baysari M, Day RO, Greenfield JR. Prescribing of SGLT2 inhibitors in primary care: a qualitative study of General Practitioners and Endocrinologists. *Diabetes Research and Clinical Practice* 2021; 180:109036. 10.1016/j.diabres.2021.109036
- Minoche AE, Lundie B, Peters GB, Ohnesorg T, Pinese M, Thomas DM et al. ClinSV: clinical grade structural and copy number variant detection from whole genome sequencing data. *Genome Medicine* 2021; 13:32. 10.1186/s13073-021-00841-x
- Mohamed SMA, Wohlmann A, Schofield P, Sia KCS, McCalmont H, Savvides SN et al. A recombinant antibody fragment directed to the thymic stromal lymphopoietin receptor (CRLF2) efficiently targets pediatric Philadelphia chromosome-like acute lymphoblastic leukemia. *International Journal of Biological Macromolecules* 2021; 190:214-223. 10.1016/j.ijbiomac.2021.08.194
- Moni MA, Lin PI, Quinn JMW, Eapen V. COVID-19 patient transcriptomic and genomic profiling reveals comorbidity interactions with psychiatric disorders.

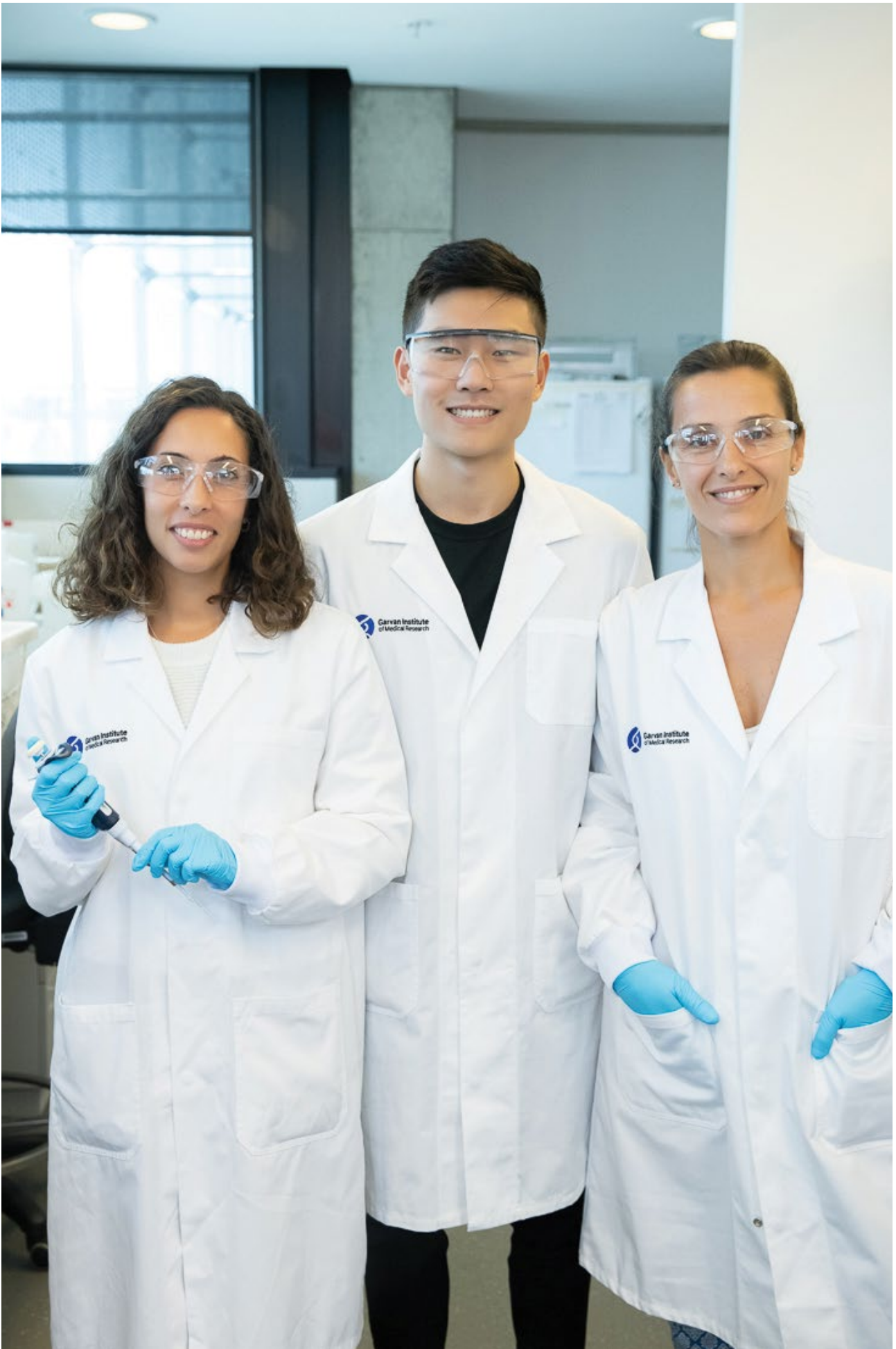



# Publications continued

*Translational Psychiatry* 2021; 11:160.  
10.1038/s41398-020-01151-3

Moni MA, Quinn JMW, Sinmaz N, Summers MA. Gene expression profiling of SARS-CoV-2 infections reveal distinct primary lung cell and systemic immune infection responses that identify pathways relevant in COVID-19 disease. *Briefings in Bioinformatics* 2021; 22:1324-1337. 10.1093/bib/bbaa376

Moriya T, Kitagawa K, Hayakawa Y, Hemmi H, Kaisho T, Ueha S et al. Immunogenic tumor cell death promotes dendritic cell migration and inhibits tumor growth via enhanced T cell immunity. *iScience* 2021; 24:102424. 10.1016/j.isci.2021.102424

Muir AM, Gardner JF, van Jaarsveld RH, de Lange IM, van der Smagt JJ, Wilson GN et al. Variants in GNAI1 cause a syndrome associated with variable features including developmental delay, seizures, and hypotonia. *Genetics in Medicine* 2021; 23:881-887. 10.1038/s41436-020-01076-8

Mulder K, Patel AA, Kong WT, Piot C, Halitzki E, Dunsmore G et al. Cross-tissue single-cell landscape of human monocytes and macrophages in health and disease. *Immunity* 2021; 54:1883-1900 e5. 10.1016/j.immuni.2021.07.007

Munoz MA, Fletcher EK, Skinner OP, Jurczyk J, Kristianto E, Hodson MP et al. Bisphosphonate drugs have actions in the lung and inhibit the mevalonate pathway in alveolar macrophages. *eLife* 2021; 10:e72430. 10.7554/eLife.72430

Murali K, Dwarde TM, Nikfarjam M, Tucker KM, Vaughan RB, Efthymiou M et al. Significant detection of new germline pathogenic variants in Australian pancreatic cancer screening program participants. *Hereditary Cancer in Clinical Practice* 2021; 19:33. 10.1186/s13053-021-00190-1

Murphy KJ, Chambers CR, Herrmann D, Timpson P, Pereira BA. Dynamic stromal alterations influence tumor-stroma crosstalk to promote pancreatic

cancer and treatment resistance. *Cancers (Basel)* 2021; 13:3481. 10.3390/cancers13143481

Murphy KJ, Reed DA, Trpceski M, Herrmann D, Timpson P. Quantifying and visualising the nuances of cellular dynamics in vivo using intravital imaging. *Current Opinion in Cell Biology* 2021; 72:41-53. 10.1016/j.ceb.2021.04.007

Murphy KJ, Reed DA, Vennin C, Conway JRW, Nobis M, Yin JX et al. Intravital imaging technology guides FAK-mediated priming in pancreatic cancer precision medicine according to Merlin status. *Science Advances* 2021; 7:eabh0363. 10.1126/sciadv.abh0363

Muskovic W, Powell JE. DropletQC: improved identification of empty droplets and damaged cells in single-cell RNA-seq data. *Genome Biology* 2021; 22:329. 10.1186/s13059-021-02547-0

Mweempwa A, Xu H, Vissers JHA, Tothill RW, Pattison AD, Fellowes AP et al. Novel RET fusion RET-SEPTIN9 predicts response to selective RET inhibition with selpercatinib in malignant pheochromocytoma. *JCO Precision Oncology* 2021; 5:1160-1165. 10.1200/PO.21.00127

Nain Z, Barman SK, Sheam MM, Syed SB, Samad A, Quinn JMW et al. Transcriptomic studies revealed pathophysiological impact of COVID-19 to predominant health conditions. *Briefings in Bioinformatics* 2021; 22:bbab197. 10.1093/bib/bbab197

Nain Z, Rana HK, Lio P, Islam SMS, Summers MA, Moni MA. Pathogenetic profiling of COVID-19 and SARS-like viruses. *Briefings in Bioinformatics* 2021; 22:1175-1196. 10.1093/bib/bbaa173

NaserEddin A, Dinur-Schejter Y, Shadur B, Zaidman I, Even-Or E, Averbuch D et al. Bacillus Calmette-Guerin (BCG) vaccine-associated complications in immunodeficient patients following stem cell transplantation. *Journal of Clinical Immunology* 2021; 41:147-162. 10.1007/s10875-020-00892-6

Nashiry A, Sarmin Sumi S, Islam S, Quinn JMW, Moni MA. Bioinformatics and system biology approach to identify the influences of COVID-19 on cardiovascular and hypertensive comorbidities. *Briefings in Bioinformatics* 2021; 22:1387-1401. 10.1093/bib/bbaa426

Nashiry MA, Sumi SS, Sharif Shohan MU, Alyami SA, Azad AKM, Moni MA. Bioinformatics and system biology approaches to identify the disease and comorbidities complexities of SARS-CoV-2 infection with the digestive tract disorders. *Briefings in Bioinformatics* 2021; 22:bbab126. 10.1093/bib/bbab126

Neale RE, Barnes PW, Robson TM, Neale PJ, Williamson CE, Zepp RG et al. Environmental effects of stratospheric ozone depletion, UV radiation, and interactions with climate change: UNEP environmental effects assessment panel, update 2020. *Photochemical & Photobiological Sciences* 2021; 20:1-67. 10.1007/s43630-020-00001-x

Neavin D, Nguyen Q, Daniszewski MS, Liang HH, Chiu HS, Wee YK et al. Single cell eQTL analysis identifies cell type-specific genetic control of gene expression in fibroblasts and reprogrammed induced pluripotent stem cells. *Genome Biology* 2021; 22:76. 10.1186/s13059-021-02293-3

Nemec S, Lam J, Zhong J, Heu C, Timpson P, Li Q et al. Interfacial curvature in confined coculture directs stromal cell activity with spatial corralling of pancreatic cancer cells. *Advanced Biology* 2021; 5:e2000525. 10.1002/adbi.202000525

Nguyen HG, Le NV, Nguyen-Duong KH, Ho-Pham LT, Nguyen TV. Reference values of body composition parameters for Vietnamese men and women. *European Journal of Clinical Nutrition* 2021; 75:1283-1290. 10.1038/s41430-020-00840-y

Nguyen HG, Lieu KB, Ho-Le TP, Ho-Pham LT, Nguyen TV. Discordance between quantitative ultrasound and

## Publications continued

dual-energy X-ray absorptiometry in bone mineral density: The Vietnam Osteoporosis Study. *Osteoporosis and Sarcopenia* 2021; 7:6-10. 10.1016/j.afos.2021.03.003

Nguyen TV. Personalized fracture risk assessment: where are we at? *Expert Review of Endocrinology & Metabolism* 2021; 16:191-200. 10.1080/17446651.2021.1924672

Nguyen TV. Uncertain effects of hydroxychloroquine and azithromycin on SARS-Cov-2 viral load. *International Journal of Antimicrobial Agents* 2021; 57:106169. 10.1016/j.ijantimicag.2020.106169

Nguyen TV, Frost SA. Effect of steroids on coronavirus disease 2019 (COVID-19) mortality risk: a Bayesian interpretation. *Clinical Infectious Diseases* 2021; 73:e1774-e1775. 10.1093/cid/ciaa1783

Nguyen T, Deenick EK, Tangye SG. Phosphatidylinositol 3-kinase signaling and immune regulation: insights into disease pathogenesis and clinical implications. *Expert Review of Clinical Immunology* 2021; 17:905-914. 10.1080/1744666X.2021.1945443

Nickel B, Glover A, Miller JA. Delays to low-risk thyroid cancer treatment during COVID-19 -refocusing from what has been lost to what may be learned and gained. *JAMA Otolaryngology-Head & Neck Surgery* 2021; 147:5-6. 10.1001/jamaoto.2020.3878

Nickel B, Miller JA, Cvejic E, Gild ML, Cope D, Dodd R et al. Thyroid cancer clinicians' views and experiences of delayed treatment during the COVID-19 pandemic: an international cross-sectional survey. *ANZ Journal of Surgery* 2021; 91:2562-2564. 10.1111/ans.17128

Nieto P, Elosua-Bayes M, Trincado JL, Marchese D, Massoni-Badosa R, Salvany M et al. A single-cell tumor immune atlas for precision oncology. *Genome Research* 2021; 31:1913-1926. 10.1101/gr.273300.120

Nisselle A, Janinski M, Martyn M, McClaren B, Kaunein N, Reporting Item Standards for Education et al. Ensuring best practice in genomics education and evaluation: reporting item standards for education and its evaluation in genomics (RISE2 Genomics). *Genetics in Medicine* 2021; 23:1356-1365. 10.1038/s41436-021-01140-x

Noor H, Zaman A, Teo C, Sughrue ME. PODNL1 methylation serves as a prognostic biomarker and associates with immune cell infiltration and immune checkpoint blockade response in lower-grade glioma. *International Journal of Molecular Sciences* 2021; 22:12572. 10.3390/ijms222212572

Nylen C, Eriksson FB, Yang A, Aniss A, Turchini J, Learoyd D et al. Prophylactic central lymph node dissection informs the decision of radioactive iodine ablation in papillary thyroid cancer. *American Journal of Surgery* 2021; 221:886-892. 10.1016/j.amjsurg.2020.08.012

O'Donoghue SI, Schafferhans A, Sikta N, Stolte C, Kaur S, Ho BK et al. SARS-CoV-2 structural coverage map reveals viral protein assembly, mimicry, and hijacking mechanisms. *Molecular Systems Biology* 2021; 17:e10079. 10.15252/msb.202010079

O'Sullivan JM, den Heijer JM, Groeneveld GJ, Cooper AA. Intronic haplotypes in GBA modify age at diagnosis of Parkinson's: replication in a subgroup. *Movement Disorders* 2021; 36:1468-1470. 10.1002/mds.28620

Ogawa M, Geng FS, Humphreys DT, Kristianto E, Sheng DZ, Hui SP et al. Kruppel-like factor 1 is a core cardiomyogenic trigger in zebrafish. *Science* 2021; 372:201-205. 10.1126/science.abe2762

Ogishi M, Yang R, Aytekin C, Langlais D, Bourgey M, Khan T et al. Inherited PD-1 deficiency underlies tuberculosis and autoimmunity in a child. *Nature Medicine* 2021; 27:1646-1654. 10.1038/s41591-021-01388-5

Ott SM, Malluche HH, Jorgetti V, Elder GJ. Importance of bone turnover for therapeutic decisions in patients with CKD-MBD. *Kidney International* 2021; 100:502-505. 10.1016/j.kint.2021.05.024

Oyston LJ, Ubiparipovic S, Fitzpatrick L, Hallupp M, Boccanfuso LM, Kwok JB, Dobson-Stone C. Rapid in vitro quantification of TDP-43 and FUS mislocalisation for screening of gene variants implicated in frontotemporal dementia and amyotrophic lateral sclerosis. *Scientific Reports* 2021; 11:14881. 10.1038/s41598-021-94225-1

Pal B, Chen Y, Milevskiy MJG, Vaillant F, Prokopuk L, Dawson CA et al. Single cell transcriptome atlas of mouse mammary epithelial cells across development. *Breast Cancer Research* 2021; 23:69. 10.1186/s13058-021-01445-4

Palmer EE, Sachdev R, Macintosh R, Melo US, Mundlos S, Righetti S et al. Diagnostic yield of whole genome sequencing after nondiagnostic exome sequencing or gene panel in developmental and epileptic encephalopathies. *Neurology* 2021; 96:e1770-e1782. 10.1212/WNL.0000000000011655

Palmer SC, Tendal B, Mustafa RA, Vandvik PO, Li S, Hao Q et al. Sodium-glucose cotransporter protein-2 (SGLT-2) inhibitors and glucagon-like peptide-1 (GLP-1) receptor agonists for type 2 diabetes: systematic review and network meta-analysis of randomised controlled trials. *BMJ-British Medical Journal* 2021; 372:m4573. 10.1136/bmj.m4573

Pang JB, Castles B, Byrne DJ, Button P, Hendry S, Lakhani SR et al. SP142 PD-L1 scoring shows high interobserver and intraobserver agreement in triple-negative breast carcinoma but overall low percentage agreement with other PD-L1 clones SP263 and 22C3. *American Journal of Surgical Pathology* 2021; 45:1108-1117. 10.1097/PAS.0000000000001701

- Papanicolaou M, He P, Rutting S, Ammit A, Xenaki D, van Reyk D, Oliver BG. Extracellular matrix oxidised by the granulocyte oxidants hypochlorous and hypobromous acid reduces lung fibroblast adhesion and proliferation in vitro. *Cells* 2021; 10:3351. 10.3390/cells10123351
- Park SJ, Ahmad F, Bahde RJ, Philp A, Kim J, Huang T et al. Potent PDE4 inhibitor activates AMPK and Sirt1 to induce mitochondrial biogenesis. *PLoS One* 2021; 16:e0253269. 10.1371/journal.pone.0253269
- Patel SK, Fourlanos S, Greenfield JR. Comment on "impact of routine clinic measurement of random serum c-peptide in people with a clinician diagnosis of type 1 diabetes". *Diabetic Medicine* 2021; 38:e14513. 10.1111/dme.14513
- Patel SK, Fourlanos S, Greenfield JR. Comment on 'impact of routine clinic measurement of random Serum c-peptide in people with a clinician diagnosis of type 1 diabetes'. *Diabetic Medicine* 2021; 38:e14513. 10.1111/dme.14513
- Patel SK, Ma CS, Fourlanos S, Greenfield JR. Autoantibody-negative type 1 diabetes: a neglected subtype. *Trends In Endocrinology and Metabolism* 2021; 32:295-305. 10.1016/j.tem.2021.02.001
- Pearson GL, Gingerich MA, Walker EM, Biden TJ, Soleimanpour SA. A selective look at autophagy in pancreatic beta-cells. *Diabetes* 2021; 70:1229-1241. 10.2337/dbi20-0014
- Perera CJ, Falasca M, Chari ST, Greenfield JR, Xu Z, Pirola RC et al. Role of pancreatic stellate cell-derived exosomes in pancreatic cancer-related diabetes: a novel hypothesis. *Cancers (Basel)* 2021; 13:5224. 10.3390/cancers13205224
- Peters TJ, Buckley MJ, Chen Y, Smyth GK, Goodnow CC, Clark SJ. Calling differentially methylated regions from whole genome bisulphite sequencing with DMRcate. *Nucleic Acids Research* 2021; 49:e109. 10.1093/nar/gkab637
- Pham DX, Ho TH, Bui TD, Ho-Pham LT, Nguyen TV. Trends in breast cancer incidence in Ho Chi Minh City 1996-2015: a registry-based study. *PLoS One* 2021; 16:e0246800. 10.1371/journal.pone.0246800
- Pham DX, Nguyen HD, Phung AHT, Bui TD, Tran TS, Tran BNH et al. Trends in incidence and histological pattern of thyroid cancer in Ho Chi Minh City, Vietnam (1996-2015): a population-based study. *BMC Cancer* 2021; 21:296. 10.1186/s12885-021-08023-z
- Philp AM, Saner NJ, Lazarou M, Ganley IG, Philp A. The influence of aerobic exercise on mitochondrial quality control in skeletal muscle. *Journal Of Physiology-London* 2021; 599:3463-3476. 10.1113/JP279471
- Philp LK, Rockstroh A, Sadowski MC, Taherian Fard A, Lehman M, Tevz G et al. Leptin antagonism inhibits prostate cancer xenograft growth and progression. *Endocrine-Related Cancer* 2021; 28:353-375. 10.1530/ERC-20-0405
- Phua CS, Kumar KR, Levy S. Reply to: neurometabolic causes of dystonia: sepiapterin reductase-deficient dopamine- and serotonin-responsive dystonia-plus syndrome. *Journal of the Neurological Sciences* 2021; 425:117469. 10.1016/j.jns.2021.117469
- Piccart M, Procter M, Fumagalli D, de Azambuja E, Clark E, Ewer MS et al. Adjuvant pertuzumab and trastuzumab in early HER2-positive breast cancer in the APHINITY trial: 6 years' follow-up. *Journal of Clinical Oncology* 2021; 39:1448-1457. 10.1200/JCO.20.01204
- Pilat N, Sprent J. Treg therapies revisited: tolerance beyond deletion. *Frontiers in Immunology* 2021; 11:622810. 10.3389/fimmu.2020.622810
- Pillay BA, Fusaro M, Gray PE, Statham AL, Burnett L, Bezrodnik L et al. Somatic reversion of pathogenic DOCK8 variants alters lymphocyte differentiation and function to effectively cure DOCK8 deficiency. *Journal of Clinical Investigation* 2021; 131:e142434. 10.1172/JCI142434
- Pimentel A, Bover J, Elder G, Cohen-Solal M, Urena-Torres PA. The use of imaging techniques in chronic kidney disease-mineral and bone disorders (CKD-MBD)- a systematic review. *Diagnostics* 2021; 11:772. 10.3390/diagnostics11050772
- Polonchuk L, Surija L, Lee MH, Sharma P, Liu Chung Ming C, Richter F et al. Towards engineering heart tissues from bioprinted cardiac spheroids. *Biofabrication* 2021; 13:None. 10.1088/1758-5090/ac14ca
- Portman N, Chen J, Lim E. MDM2 as a rational target for intervention in CDK4/6 inhibitor resistant, hormone receptor positive breast cancer. *Frontiers in Oncology* 2021; 11:777867. 10.3389/fonc.2021.777867
- Prasuhn J, Davis RL, Kumar KR. Targeting mitochondrial impairment in Parkinson's disease: challenges and opportunities. *Frontiers in Cell and Developmental Biology* 2021; 8:615461. 10.3389/fcell.2020.615461
- Pysar R, Wallingford CK, Boyle J, Campbell SB, Eckstein L, McWhirter R et al. Australian human research ethics committee members' confidence in reviewing genomic research applications. *European Journal of Human Genetics* 2021; 29:1811-1818. 10.1038/s41431-021-00951-5
- Qiu J, Kumar KR, Watson E, Ahmad K, Sue CM, Hayes MW. Dystonia responsive to dopamine: POLG mutations should be considered if sensory neuropathy is present. *Journal of Movement Disorders* 2021; 14:157-160. 10.14802/jmd.20159
- Radzieta M, Sadeghpour-Heravi F, Peters TJ, Hu H, Vickery K, Jeffries T et al. A multiomics approach to identify host-microbe alterations associated with infection severity in diabetic foot infections: a pilot study. *npj Biofilms and Microbiomes* 2021; 7:29. 10.1038/s41522-021-00202-x
- Rahman MH, Rana HK, Peng S, Hu X, Chen C, Quinn JMW, Moni MA. Bioinformatics and machine learning methodologies to identify the effects of central nervous system disorders on glioblastoma progression. *Briefings in Bioinformatics* 2021; 22:bbaa365. 10.1093/bib/bbaa365

## Publications continued

- Rahman MM, Sarkar AK, Hossain MA, Hossain MS, Islam MR, Hossain MB et al. Recognition of human emotions using EEG signals: a review. *Computers in Biology and Medicine* 2021; 136:104696. [10.1016/j.compbiomed.2021.104696](https://doi.org/10.1016/j.compbiomed.2021.104696)
- Randall KL, Law HD, Ziolkowski AF, Wirasinha RC, Goodnow CC, Daley SR. DOCK8 deficiency diminishes thymic T-regulatory cell development but not thymic deletion. *Clinical & Translational Immunology* 2021; 10:e1236. [10.1002/cti2.1236](https://doi.org/10.1002/cti2.1236)
- Rashed-Al-Mahfuz M, Haque A, Azad A, Alyami SA, Quinn JMW, Moni MA. Clinically applicable machine learning approaches to identify attributes of chronic kidney disease (CKD) for use in low-cost diagnostic screening. *IEEE Journal of Translational Engineering in Health and Medicine-JTEHM* 2021; 9:4900511. [10.1109/JTEHM.2021.3073629](https://doi.org/10.1109/JTEHM.2021.3073629)
- Rashed-Al-Mahfuz M, Moni MA, Lio P, Islam SMS, Berkovsky S, Khushi M, Quinn JMW. Deep convolutional neural networks based ECG beats classification to diagnose cardiovascular conditions. *Biomedical Engineering Online* 2021; 11:147-162. [10.1007/s13534-021-00185-w](https://doi.org/10.1007/s13534-021-00185-w)
- Rashed-Al-Mahfuz M, Moni MA, Uddin S, Alyami SA, Summers MA, Eapen V. A deep convolutional neural network method to detect seizures and characteristic frequencies using epileptic electroencephalogram (EEG) data. *IEEE Journal of Translational Engineering in Health and Medicine-JTEHM* 2021; 9:2000112. [10.1109/JTEHM.2021.3050925](https://doi.org/10.1109/JTEHM.2021.3050925)
- Rehm HL, Page AJH, Smith L, Adams JB, Alterovitz G, Babb LJ et al. GA4GH: International policies and standards for data sharing across genomic research and healthcare. *Cell Genom* 2021; 1:100029. [10.1016/j.xgen.2021.100029](https://doi.org/10.1016/j.xgen.2021.100029)
- Rhee H, Navaratnam A, Oleinikova I, Gilroy D, Scuderi Y, Heathcote P et al. A novel liver-targeted testosterone therapy for sarcopenia in androgen deprived men with prostate cancer. *Journal of the Endocrine Society* 2021; 5:bvab116. [10.1210/jendso/bvab116](https://doi.org/10.1210/jendso/bvab116)
- Riaz N, Leung P, Barton K, Smith MA, Carswell S, Bull R et al. Adaptation of Oxford Nanopore technology for hepatitis C whole genome sequencing and identification of within-host viral variants. *BMC Genomics* 2021; 22:148. [10.1186/s12864-021-07460-1](https://doi.org/10.1186/s12864-021-07460-1)
- Ritchie S, Reed DA, Pereira BA, Timpson P. The cancer cell secretome drives cooperative manipulation of the tumour microenvironment to accelerate tumourigenesis. *Fac Rev* 2021; 10:4. [10.12703/r/10-4](https://doi.org/10.12703/r/10-4)
- Rius R, Compton AG, Baker NL, Welch AE, Coman D, Kava MP et al. Application of genome sequencing from blood to diagnose mitochondrial diseases. *Genes (Basel)* 2021; 12:607. [10.3390/genes12040607](https://doi.org/10.3390/genes12040607)
- Rodriguez de la Fuente L, Law AMK, Gallego-Ortega D, Valdes-Mora F. Tumor dissociation of highly viable cell suspensions for single-cell omic analyses in mouse models of breast cancer. *STAR Protoc* 2021; 2:100841. [10.1016/j.xpro.2021.100841](https://doi.org/10.1016/j.xpro.2021.100841)
- Ross SE, Bogdanovic O. Generation and molecular characterization of transient tet1/2/3 zebrafish knockouts. *Methods in Molecular Biology* 2021; 2272:281-317. [10.1007/978-1-0716-1294-1\\_17](https://doi.org/10.1007/978-1-0716-1294-1_17)
- Ross SE, Hesselson D, Bogdanovic O. Developmental accumulation of gene body and transposon non-CpG methylation in the zebrafish brain. *Frontiers in Cell and Developmental Biology* 2021; 9:643603. [10.3389/fcell.2021.643603](https://doi.org/10.3389/fcell.2021.643603)
- Rouet R, Mazigi O, Walker GJ, Langley DB, Sobti M, Schofield P et al. Potent SARS-CoV-2 binding and neutralization through maturation of iconic SARS-CoV-1 antibodies. *mAbs* 2021; 13:1922134. [10.1080/19420862.2021.1922134](https://doi.org/10.1080/19420862.2021.1922134)
- Ruderman I, Toussaint ND, Hawley CM, Krishnasamy R, Pedagogos E, Lioufas N, Elder GJ. The Australian Calciphylaxis Registry: reporting clinical features and outcomes of patients with calciphylaxis. *Nephrology Dialysis Transplantation* 2021; 36:649-656. [10.1093/ndt/gfz256](https://doi.org/10.1093/ndt/gfz256)
- Russell AJ, Gray PE, Ziegler JB, Kim YJ, Smith S, Sewell WA, Goodnow CC. SAMD9L autoinflammatory or ataxia pancypopenia disease mutations activate cell-autonomous translational repression. *Proceedings of the National Academy of Sciences of the United States of America* 2021; 118:e2110190118. [10.1073/pnas.2110190118](https://doi.org/10.1073/pnas.2110190118)
- Saikat ASM, Uddin ME, Ahmad T, Mahmud S, Imran MAS, Ahmed S et al. Structural and functional elucidation of IF-3 protein of chloroflexus aurantiacus involved in protein biosynthesis: an in silico approach. *American Journal of Surgical Pathology* 2021; 2021:9050026. [10.1155/2021/9050026](https://doi.org/10.1155/2021/9050026)
- Samaras K, Crawford JD, Draper B, Trollor JN, Brodaty H, Sachdev PS. Response to comment on Samara et al. metformin use is associated with slowed cognitive decline and reduced incident dementia in older adults with type 2 diabetes: The Sydney Memory and Ageing Study. *Diabetes Care* 2020; 43:2691-2701. *Diabetes Care* 2021; 44:e74. [10.2337/dci20-0077](https://doi.org/10.2337/dci20-0077)
- Samocha-Bonet D, Wu B, Ryugo DK. Diabetes mellitus and hearing loss: a review. *Ageing Research Reviews* 2021; 71:101423. [10.1016/j.arr.2021.101423](https://doi.org/10.1016/j.arr.2021.101423)
- Samuel M, Fonseka P, Sanwlani R, Gangoda L, Chee SH, Keerthikumar S et al. Oral administration of bovine milk-derived extracellular vesicles induces senescence in the primary tumor but accelerates cancer metastasis. *Nature Communications* 2021; 12:3950. [10.1038/s41467-021-24273-8](https://doi.org/10.1038/s41467-021-24273-8)
- Sancho-Shimizu V, Brodin P, Cobat A, Biggs CM, Toubiana J, Lucas CL et al. SARS-CoV-2-related MIS-C: a key to the viral and genetic causes of Kawasaki

- disease? *Journal of Experimental Medicine* 2021; 218:e20210446. 10.1084/jem.20210446
- Santos-Rodriguez G, Voineagu I, Weatheritt RJ. Evolutionary dynamics of circular RNAs in primates. *eLife* 2021; 10:e69148. 10.7554/eLife.69148
- Saputra L, Kumar KR. Challenges and controversies in the genetic diagnosis of hereditary spastic paraplegia. *Current Neurology and Neuroscience Reports* 2021; 21:15. 10.1007/s11910-021-01099-x
- Satgunaseelan L, Porazinski S, Strbenac D, Istadi A, Willet C, Chew T et al. Oral squamous cell carcinoma in young patients show higher rates of EGFR amplification: implications for novel personalized therapy. *Frontiers in Oncology* 2021; 11:750852. 10.3389/fonc.2021.750852
- Satu MS, Khan MI, Mahmud M, Uddin S, Summers MA, Quinn JMW, Moni MA. TClustVID: a novel machine learning classification model to investigate topics and sentiment in COVID-19 tweets. *Knowl Based Syst* 2021; 226:107126. 10.1016/j.knsys.2021.107126
- Satu MS, Khan MI, Rahman MR, Howlader KC, Roy S, Roy SS et al. Disease and comorbidities complexities of SARS-CoV-2 infection with common malignant diseases. *Briefings in Bioinformatics* 2021; 22:1415-1429. 10.1093/bib/bbab003
- Scheinberg T, Goodwin A, Ip E, Linton A, Mak B, Smith DP et al. Evaluation of a mainstream model of genetic testing for men with prostate cancer. *Journal of Oncology Practice* 2021; 17:e204-e216. 10.1200/OP.20.00399
- Scheinberg T, Lomax A, Tattersall M, Thomas D, McCowage G, Sullivan M et al. PD-1 blockade using pembrolizumab in adolescent and young adult patients with advanced bone and soft tissue sarcoma. *Cancer Reports* 2021; 4:e1327. 10.1002/cnr.2.1327
- Scheinberg T, Young A, Woo H, Goodwin A, Mahon KL, Horvath LG. Mainstream consent programs for genetic counseling in cancer patients: a systematic review. *Asia Pacific Journal of Clinical Oncology* 2021; 17:163-177. 10.1111/ajco.13334
- Schernberg A, Vernerey D, Goldstein D, Van Laethem JL, Glimelius B, van Houtte P et al. Predictive value of neutrophils count for local tumor control after chemoradiotherapy in patients with locally advanced pancreatic carcinoma. *International Journal of Radiation Oncology Biology Physics* 2021; 110:1022-1031. 10.1016/j.ijrobp.2021.01.052
- Setargew YFI, Wyllie K, Grant RD, Chitty JL, Cox TR. Targeting lysyl oxidase family mediated matrix cross-linking as an anti-stromal therapy in solid tumours. *Cancers (Basel)* 2021; 13:491. 10.3390/cancers13030491
- Shadur B, Asherie N, Kfir-Erenfeld S, Dubnikov T, NaserEddin A, Schejter YD et al. A human case of GIMAP6 deficiency: a novel primary immune deficiency. *European Journal of Human Genetics* 2021; 29:657-662. 10.1038/s41431-020-00773-x
- Sharbeen G, McCarroll JA, Akerman A, Kopecky C, Youkhana J, Kokkinos J et al. Cancer-associated fibroblasts in pancreatic ductal adenocarcinoma determine response to SLC7A11 inhibition. *Cancer Research* 2021; 81:3461-3479. 10.1158/0008-5472.CAN-20-2496
- Shen S, Sun Y, Matsumoto M, Shim WJ, Sinniah E, Wilson SB et al. Integrating single-cell genomics pipelines to discover mechanisms of stem cell differentiation. *Trends in Molecular Medicine* 2021; 27:1135-1158. 10.1016/j.molmed.2021.09.006
- Shparberg R, Dewi CU, Gnanasambandapillai V, Liyanage L, O'Connor MD. Single cell RNA-sequencing data generated from human pluripotent stem cell-derived lens epithelial cells. *Data in Brief* 2021; 34:106657. 10.1016/j.dib.2020.106657
- Si L, Eisman JA, Winzenberg T, Sanders KM, Center JR, Nguyen TV et al. Development and validation of the risk engine for an Australian health economics model of osteoporosis. *Osteoporosis International* 2021; 32:2073-2081. 10.1007/s00198-021-05955-x
- Siggs OM, Han X, Qassim A, Souzeau E, Kuruvilla S, Marshall HN et al. Association of monogenic and polygenic risk with the prevalence of open-angle glaucoma. *JAMA Ophthalmology* 2021; 139:1023-1028. 10.1001/jamaophthalmol.2021.2440
- Sinclair KA, Yerkovich ST, Hopkins PM, Fieuw AM, Ford P, Powell JE et al. The autotaxin-lysophosphatidic acid pathway mediates mesenchymal cell recruitment and fibrotic contraction in lung transplant fibrosis. *Journal of Heart and Lung Transplantation* 2021; 40:12-23. 10.1016/j.healun.2020.10.005
- Singh A, de Araujo AM, Krieger JP, Vergara M, Ip CK, de Lartigue G. Demystifying functional role of cocaine- and amphetamine-related transcript (CART) peptide in control of energy homeostasis: a twenty-five year expedition. *Peptides* 2021; 140:170534. 10.1016/j.peptides.2021.170534
- Singh TP, Field MA, Bown MJ, Jones GT, Golledge J. Systematic review of genome-wide association studies of abdominal aortic aneurysm. *Atherosclerosis* 2021; 327:39-48. 10.1016/j.atherosclerosis.2021.05.001
- Singhal D, Hahn CN, Feurstein S, Wee LYA, Moma L, Kutyna MM et al. Targeted gene panels identify a high frequency of pathogenic germline variants in patients diagnosed with a hematological malignancy and at least one other independent cancer. *Leukemia* 2021; 35:3245-3256. 10.1038/s41375-021-01246-w
- Skvortsova K, Bogdanovic O. TAB-seq and ACE-seq data processing for genome-wide DNA hydroxymethylation profiling. *Methods in Molecular Biology* 2021; 2272:163-178. 10.1007/978-1-0716-1294-7\_9
- Smeuninx B, Elhassan YS, Manolopoulos KN, Sapay E, Rushton AB, Edwards SJ et al. The effect of short-term exercise prehabilitation on skeletal muscle protein synthesis and atrophy during bed rest in older men. *Journal of Cachexia Sarcopenia and Muscle* 2021; 12:52-69. 10.1002/jcsm.12661
- Smit AK, Bartley N, Best MC, Napier CE, Butow P, Newson AJ et al. Family

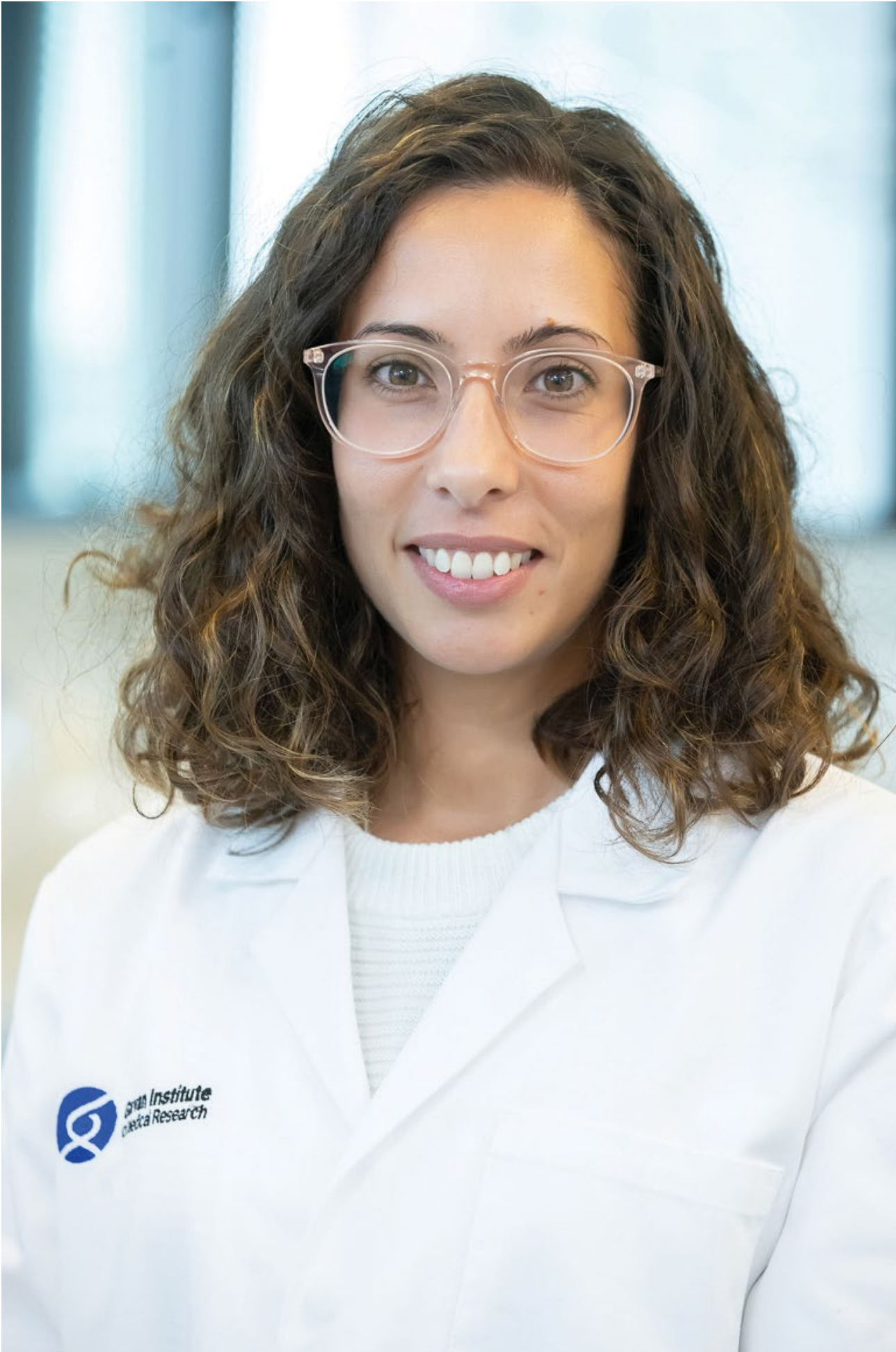

## Publications continued

communication about genomic sequencing: a qualitative study with cancer patients and relatives. *Patient Education and Counseling* 2021; 104:944-952. 10.1016/j.pec.2020.10.022

Smit AK, Sharman AR, Espinoza D, Wallingford C, Young MA, Dunlop K et al. Knowledge, views and expectations for cancer polygenic risk testing in clinical practice: A cross-sectional survey of health professionals. *Clinical Genetics* 2021; 100:430-439. 10.1111/cge.14025

Smits N, Rasmussen J, Bodea GO, Amarilla AA, Gerdes P, Sanchez-Luque FJ et al. No evidence of human genome integration of SARS-CoV-2 found by long-read DNA sequencing. *Cell Reports* 2021; 36:109530. 10.1016/j.celrep.2021.109530

Snaith JR, Danta M, Greenfield JR. Metabolic dysfunction-associated fatty liver disease and insulin resistance in type 1 diabetes. *Lancet Gastroenterology & Hepatology* 2021; 6:985-986. 10.1016/S2468-1253(21)00343-5

Snaith JR, Holmes-Walker DJ. Technologies in the management of type 1 diabetes. *Medical Journal of Australia* 2021; 214:202-205 e1. 10.5694/mja2.50946

Snaith JR, Samocha-Bonet D, Evans J, Liu Z, Kowalski G, Bruce C et al. Insulin resistance in type 1 diabetes managed with metformin (INTIMET): study protocol of a double-blind placebo-controlled, randomised trial. *Diabetic Medicine* 2021; 38:e14564. 10.1111/dme.14564

Song H, Dicks EM, Tyrer J, Intermaggio M, Chenevix-Trench G, Bowtell DD et al. Population-based targeted sequencing of 54 candidate genes identifies PALB2 as a susceptibility gene for high-grade serous ovarian cancer. *Journal of Medical Genetics* 2021; 58:305-313. 10.1136/jmedgenet-2019-106739

Sperelakis-Beedham B, Taillandier A, Domingues C, Guberto M, Colin E, Porquet-Bordes V et al. Utility of genetic

testing for prenatal presentations of hypophosphatasia. *Molecular Genetics and Metabolism* 2021; 132:198-203. 10.1016/j.ymgme.2021.01.009

Sprent J, King C. COVID-19 vaccine side effects: the positives about feeling bad. *Science Immunology* 2021; 6:eabj9256. 10.1126/sciimmunol.abj9256

Stacchiotti S, Frezza AM, Blay JY, Baldini EH, Bonvalot S, Bovee Jvmg et al. Ultra-rare sarcomas: a consensus paper from the Connective Tissue Oncology Society community of experts on the incidence threshold and the list of entities. *Cancer* 2021; 127:2934-2942. 10.1002/cncr.33618

Steiner R, Weijler AM, Wekerle T, Sprent J, Pilat N. Impact of graft-resident leucocytes on treg mediated skin graft survival. *Frontiers in Immunology* 2021; 12:801595. 10.3389/fimmu.2021.801595

Stocks B, Ashcroft SP, Joannis S, Dansereau LC, Koay YC, Elhassan YS et al. Nicotinamide riboside supplementation does not alter whole-body or skeletal muscle metabolic responses to a single bout of endurance exercise. *Journal Of Physiology-London* 2021; 599:1513-1531. 10.1113/JP280825

Sun Y, Yang N, Utama FE, Udhane SS, Zhang J, Peck AR et al. NSG-pro mouse model for uncovering resistance mechanisms and unique vulnerabilities in human luminal breast cancers. *Science Advances* 2021; 7:eabc8145. 10.1126/sciadv.abc8145

Sundling C, Lau AWY, Bourne K, Young C, Laurianto C, Hermes JR et al. Positive selection of IgG(+) over IgM(+) B cells in the germinal center reaction. *Infection and Immunity* 2021; 54:988-1001. 10.1016/j.immuni.2021.03.013

Suthakar K, Ryugo DK. Projections from the ventral nucleus of the lateral lemniscus to the cochlea in the mouse. *Journal of Comparative Neurology* 2021; 529:2995-3012. 10.1002/cne.25143

Sutherland SIM, Ju X, Horvath LG, Clark GJ. Moving on from sipuleucel-T:

new dendritic cell vaccine strategies for prostate cancer. *Frontiers in Immunology* 2021; 12:641307. 10.3389/fimmu.2021.641307

Sweeney CJ, Martin AJ, Stockler MR, Begbie S, Chi KN, Chowdhury S et al. Overall survival of men with metachronous metastatic hormone-sensitive prostate cancer treated with enzalutamide and androgen deprivation therapy. *European Urology* 2021; 80:275-279. 10.1016/j.eururo.2021.05.016

Tangseefa P, Martin SK, Chin PY, Breen J, Mah CY, Baldock PA et al. The mTORC1 complex in pre-osteoblasts regulates whole-body energy metabolism independently of osteocalcin. *Bone Research* 2021; 9:10. 10.1038/s41413-020-00123-z

Tangye SG, Al-Herz W, Bousfiha A, Cunningham-Rundles C, Franco JL, Holland SM et al. The ever-increasing array of novel inborn errors of immunity: an interim update by the IUIS committee. *Journal of Clinical Immunology* 2021; 41:666-679. 10.1007/s10875-021-00980-1

Tangye SG, Ma CS. Molecular regulation and dysregulation of T follicular helper cells - learning from inborn errors of immunity. *Current Opinion in Immunology* 2021; 72:249-261. 10.1016/j.coi.2021.06.011

Tangye S, Bucciol G, Meyts I. Mechanisms underlying host defense and disease pathology in response to severe acute respiratory syndrome (SARS)-CoV2 infection: insights from inborn errors of immunity. *Current Opinion in Allergy and Clinical Immunology* 2021; 21:515-524. 10.1097/ACI.0000000000000786

Tanudisastro HA, Holman K, Ho G, Farnsworth E, Fisk K, Gayagay T et al. Australia and New Zealand renal gene panel testing in routine clinical practice of 542 families. *NPJ Genomic Medicine* 2021; 6:20. 10.1038/s41525-021-00184-x

Teng LKH, Pereira BA, Keerthikumar S, Huang C, Niranjana B, Lee SN et al.

## Publications continued

Mast cell-derived SAMD14 is a novel regulator of the human prostate tumor microenvironment. **Cancers (Basel)** 2021; 13:1237. 10.3390/cancers13061237

Terpos E, Raje N, Croucher P, Garcia-Sanz R, Leleu X, Pasteiner W et al. Denosumab compared with zoledronic acid on PFS in multiple myeloma: exploratory results of an international phase 3 study. **Blood Advances** 2021; 5:725-736. 10.1182/bloodadvances.2020002378

Thavaneswaran S, Ballinger M, Butow P, Meiser B, Goldstein D, Lin F et al. The experiences and needs of Australian medical oncologists in integrating comprehensive genomic profiling into clinical care: a nation-wide survey. **Oncotarget** 2021; 12:2169-2176. 10.18632/oncotarget.28076

Thompson M, Matsumoto M, Ma T, Senabouth A, Palpant NJ, Powell JE, Nguyen Q. scGPS: determining cell states and global fate potential of subpopulations. **Frontiers in Genetics** 2021; 12:666771. 10.3389/fgene.2021.666771

Thoms JAI, Truong P, Subramanian S, Knezevic K, Harvey G, Huang Y et al. Disruption of a GATA2-TAL1-ERG regulatory circuit promotes erythroid transition in healthy and leukemic stem cells. **Blood** 2021; 138:1441-1455. 10.1182/blood.2020009707

Tisch S, Kumar KR. Pallidal deep brain stimulation for monogenic dystonia: the effect of gene on outcome. **Frontiers in Neurology** 2021; 11:630391. 10.3389/fneur.2020.630391

Tran QH, Than VT, Luu PL, Clarke D, Lam HN, Nguyen TT et al. A novel signature predicts recurrence risk and therapeutic response in breast cancer patients. **International Journal of Cancer** 2021; 148:2848-2856. 10.1002/ijc.33512

Tuong ZK, Lukowski SW, Nguyen QH, Chandra J, Zhou C, Gillinder K et al. A model of impaired Langerhans cell maturation associated with HPV induced epithelial hyperplasia.

**iScience** 2021; 24:103326. 10.1016/j.isci.2021.103326

Tutty E, Hickerton C, Terrill B, McClaren B, Tytherleigh R, Stackpoole E et al. The expectations and realities of nutrigenomic testing in Australia: a qualitative study. **Health Expectations** 2021; 24:670-686. 10.1111/hex.13216

Ushijima T, Clark SJ, Tan P. Mapping genomic and epigenomic evolution in cancer ecosystems. **Science** 2021; 373:1474-1479. 10.1126/science.abh1645

Uzor S, Porazinski SR, Li L, Clark B, Ajiro M, Iida K et al. CDC2-like (CLK) protein kinase inhibition as a novel targeted therapeutic strategy in prostate cancer. **Scientific Reports** 2021; 11:7963. 10.1038/s41598-021-86908-6

Valdes-Mora F, Salomon R, Gloss BS, Law AMK, Venhuizen J, Castillo L et al. Single-cell transcriptomics reveals involution mimicry during the specification of the basal breast cancer subtype. **Cell Reports** 2021; 35:108945. 10.1016/j.celrep.2021.108945

Valero JG, Matas-Cespedes A, Arenas F, Rodriguez V, Carreras J, Serrat N et al. The receptor of the colony-stimulating factor-1 (CSF-1R) is a novel prognostic factor and therapeutic target in follicular lymphoma. **Leukemia** 2021; 35:2635-2649. 10.1038/s41375-021-01201-9

van der Heide C, Goar W, Meyer KJ, Alward WLM, Boese EA, Sears NC et al. Exome-based investigation of the genetic basis of human pigmentary glaucoma. **BMC Genomics** 2021; 22:477. 10.1186/s12864-021-07782-0

van der Wijst M, de Vries DH, Groot HE, Trynka G, Hon CC, Bonder MJ et al. The single-cell eQTLGen consortium. **eLife** 2021; 9:e52155. 10.7554/eLife.52155

van Eyk CL, Webber DL, Minoche AE, Perez-Jurado LA, Corbett MA, Gardner AE et al. Yield of clinically reportable genetic variants in unselected cerebral palsy by whole genome sequencing. **NPJ Genomic Medicine** 2021; 6:74. 10.1038/s41525-021-00238-0

Van Meirhaeghe JP, Alarkawi D, Kowalik T, Du-Moulin W, Molnar R, Adie S. Predicting dissatisfaction following total hip arthroplasty using a Bayesian model averaging approach: results from the Australian Arthroplasty Clinical Outcomes Registry National (ACORN). **ANZ Journal of Surgery** 2021; 91:1908-1913. 10.1111/ans.17063

Van Thillo Q, De Bie J, Seneviratne JA, Demeyer S, Omari S, Balachandran A et al. Oncogenic cooperation between TCF7-SPI1 and NRAS(G12D) requires beta-catenin activity to drive T-cell acute lymphoblastic leukemia. **Nature Communications** 2021; 12:4164. 10.1038/s41467-021-24442-9

Vasiljevski ER, Burns J, Bray P, Donlevy G, Mudge AJ, Jones KJ et al. L-carnitine supplementation for muscle weakness and fatigue in children with neurofibromatosis type 1: A Phase 2a clinical trial. **American Journal of Medical Genetics Part A** 2021; 185:2976-2985. 10.1002/ajmg.a.62392

Years DF, Minion JT, Roberts SJ, Cummings J, Machirori M, Blell M et al. Return of individual research results from genomic research: a systematic review of stakeholder perspectives. **PLoS One** 2021; 16:e0258646. 10.1371/journal.pone.0258646

Vosa U, Claringbould A, Westra HJ, Bonder MJ, Deelen P, Zeng B et al. Large-scale cis- and trans-eQTL analyses identify thousands of genetic loci and polygenic scores that regulate blood gene expression. **Nature Genetics** 2021; 53:1300-1310. 10.1038/s41588-021-00913-z

Wagle MV, Vervoort SJ, Kelly MJ, Van Der Byl W, Peters TJ, Martin BP et al. Antigen-driven EGR2 expression is required for exhausted CD8(+) T cell stability and maintenance. **Nature Communications** 2021; 12:2782. 10.1038/s41467-021-23044-9

Wang CM, Chen WC, Zhang Y, Lin S, He HF. Update on the mechanism and treatment of sevoflurane-induced postoperative cognitive dysfunction.



- Frontiers in Aging Neuroscience* 2021; 13:702231. 10.3389/fnagi.2021.702231
- Wang QS, Kelley DR, Ulirsch J, Kanai M, Sadhuka S, Cui R et al. Leveraging supervised learning for functionally informed fine-mapping of cis-eQTLs identifies an additional 20,913 putative causal eQTLs. *Nature Communications* 2021; 12:3394. 10.1038/s41467-021-23134-8
- Wang Q, Guan YF, Hancock SE, Wahi K, van Geldermalsen M, Zhang BK et al. Inhibition of guanosine monophosphate synthetase (GMPS) blocks glutamine metabolism and prostate cancer growth. *Journal of Pathology* 2021; 254:135-146. 10.1002/path.5665
- Wang W, Zheng Y, Li M, Lin S, Lin H. Recent advances in studies on the role of neuroendocrine disorders in obstructive sleep apnea-hypopnea syndrome-related atherosclerosis. *Nature and Science of Sleep* 2021; 13:1331-1345. 10.2147/NSS.S315375
- Watson EL, Wilkinson TJ, O'Sullivan TF, Baker LA, Gould DW, Xenophontos S et al. Association between vitamin D deficiency and exercise capacity in patients with CKD, a cross-sectional analysis. *Journal of Steroid Biochemistry and Molecular Biology* 2021; 210:105861. 10.1016/j.jsbmb.2021.105861
- Watt KI, Henstridge DC, Ziemann M, Sim CB, Montgomery MK, Samocho-Bonet D et al. Yap regulates skeletal muscle fatty acid oxidation and adiposity in metabolic disease. *Nature Communications* 2021; 12:2887. 10.1038/s41467-021-23240-7
- Weaver SR, Rendeiro C, McGettrick HM, Philp A, Lucas SJE. Fine wine or sour grapes? A systematic review and meta-analysis of the impact of red wine polyphenols on vascular health. *European Journal of Nutrition* 2021; 60:1-28. 10.1007/s00394-020-02247-8
- Whiffin N, Armean IM, Kleinman A, Marshall JL, Minikel EV, Goodrich JK et al. Author correction: the effect of LRRK2 loss-of-function variants in humans. *Nature* 2021; 27:355. 10.1038/s41591-020-01185-6
- Whiteley SL, Holleley CE, Wagner S, Blackburn J, Deveson IW, Marshall Graves JA, Georges A. Two transcriptionally distinct pathways drive female development in a reptile with both genetic and temperature dependent sex determination. *Plos Genet* 2021; 17:e1009465. 10.1371/journal.pgen.1009465
- Williams AJ, Paramsothy R, Wu N, Ghaly S, Leach S, Paramsothy S et al. Australia IBD Microbiome (AIM) study: protocol for a multicentre longitudinal prospective cohort study. *BMJ Open* 2021; 11:e042493. 10.1136/bmjopen-2020-042493
- Willis AM, Smith SK, Meiser B, James PA, Ballinger ML, Thomas DM et al. Influence of lived experience on risk perception among women who received a breast cancer polygenic risk score: 'another piece of the pie'. *Journal of Genetic Counseling* 2021; 30:849-860. 10.1002/jgc4.1384
- Wirasinha RC, Davies AR, Srivastava M, Sheridan JM, Sng XYX, Delmonte OM et al. Nfkb2 variants reveal a p100-degradation threshold that defines autoimmune susceptibility. *Journal of Experimental Medicine* 2021; 218:e20200476. 10.1084/jem.20200476
- Wu JX, Lin S, Kong SB. Psychological stress and functional endometrial disorders: update of mechanism insights. *Frontiers in Endocrinology* 2021; 12:690255. 10.3389/fendo.2021.690255
- Wu SZ, Al-Eryani G, Roden DL, Junankar S, Harvey K, Andersson A et al. A single-cell and spatially resolved atlas of human breast cancers. *Nature Genetics* 2021; 53:1334-1347. 10.1038/s41588-021-00911-1
- Wu SZ, Roden DL, Al-Eryani G, Bartonicek N, Harvey K, Cazet AS et al. Cryopreservation of human cancers conserves tumour heterogeneity for single-cell multi-omics analysis. *Genome Medicine* 2021; 13:81. 10.1186/s13073-021-00885-z
- Wu SZ, Swarbrick A. Single-cell advances in stromal-leukocyte interactions in cancer. *Immunological Reviews* 2021; 302:286-298. 10.1111/imr.12976
- Wu W, Peng S, Shi Y, Li L, Song Z, Lin S. NPY promotes macrophage migration by upregulating matrix metalloproteinase-8 expression. *Journal of Cellular Physiology* 2021; 236:1903-1912. 10.1002/jcp.29973
- Xiao W, Ren L, Chen Z, Fang LT, Zhao Y, Lack J et al. Toward best practice in cancer mutation detection with whole-genome and whole-exome sequencing. *Nature Biotechnology* 2021; 39:1141-1150. 10.1038/s41587-021-00994-5
- Xie M, Yunis J, Yao Y, Shi J, Yang Y, Zhou P et al. High levels of soluble CD25 in COVID-19 severity suggest a divergence between anti-viral and pro-inflammatory T-cell responses. *Clinical & Translational Immunology* 2021; 10:e1251. 10.1002/cti2.1251
- Yabas M, Yazicioglu YF, Hoyne GF, Goodnow CC, Enders A. Loss of hnRNPLL-dependent splicing of PTPRC has no impact on B-cell development, activation and terminal differentiation into antibody-secreting cells. *Immunology and Cell Biology* 2021; 99:532-541. 10.1111/imcb.12433
- Yan C, Zeng T, Lee K, Nobis M, Loh K, Gou L et al. Peripheral-specific Y1 receptor antagonism increases thermogenesis and protects against diet-induced obesity. *Nature Communications* 2021; 12:2622. 10.1038/s41467-021-22925-3
- Yanes T, Meiser B, Kaur R, Young MA, Mitchell PB, Scheepers-Joynt M et al. Breast cancer polygenic risk scores: a 12-month prospective study of patient reported outcomes and risk management behavior. *Genetics in Medicine* 2021; 23:2316. 10.1038/s41436-021-01288-6
- Yang F, Nielsen SCA, Hoh RA, Roltgen K, Wirz OF, Haraguchi E et al. Shared B cell memory to coronaviruses and other pathogens varies in human age groups and tissues. *Science* 2021; 372:738-741. 10.1126/science.abf6648
- Yang R, Weisshaar M, Mele F, Benhsaien I, Dorgham K, Han J et al. High Th2 cytokine levels and upper airway inflammation in human inherited T-bet deficiency.

## Publications continued

*Journal of Experimental Medicine* 2021; 218:e20202726. 10.1084/jem.20202726

Yap JY, Moens L, Lin MW, Kane A, Kelleher A, Toong C et al. Intrinsic defects in B cell development and differentiation, T cell exhaustion and altered unconventional T cell generation characterize human adenosine deaminase type 2 deficiency. *Journal of Clinical Immunology* 2021; 41:1915-1935. 10.1007/s10875-021-01141-0

Yeola A, Subramanian S, Oliver RA, Lucas CA, Thoms JAI, Yan F et al. Induction of muscle-regenerative multipotent stem cells from human adipocytes by PDGF-AB and 5-azacytidine. *Science Advances* 2021; 7:eabd1929. 10.1126/sciadv.abd1929

Yildirim Z, Sahin OS, Yazar S, Bozok Cetintas V. Genetic and epigenetic factors associated with increased severity of Covid-19. *Cell Biology International* 2021; 45:1158-1174. 10.1002/cbin.11572

Youtlen SE, Kemp JP, Logan JG, Ghirardello EJ, Sergio CM, Dack MRG et al. Osteocyte transcriptome mapping identifies a molecular landscape controlling skeletal homeostasis and susceptibility to skeletal disease. *Nature Communications* 2021; 12:2444. 10.1038/s41467-021-22517-1

Young C, Brink R. The unique biology of germinal center B cells. *Immunity* 2021; 54:1652-1664. 10.1016/j.immuni.2021.07.015

Yu J, Laybutt DR, Kim LJ, Quek LE, Wu LE, Morris MJ, Youngson NA. Exercise-induced benefits on glucose handling in a model of diet-induced obesity are reduced by concurrent nicotinamide mononucleotide. *American Journal of Physiology-Endocrinology and Metabolism* 2021; 321:E176-E189. 10.1152/ajpendo.00446.2020

Yu J, Shi YC, Ping F, Li W, Zhang HB, He SL et al. Liraglutide inhibits osteoclastogenesis and improves bone loss by downregulating trem2 in female type 1 diabetic mice: findings

from transcriptomics. *Frontiers in Endocrinology* 2021; 12:763646. 10.3389/fendo.2021.763646

Zammit NW, Seeberger KL, Zamerli J, Walters SN, Lisowski L, Korbitt GS, Grey ST. Selection of a novel AAV2/ TNFAIP3 vector for local suppression of islet xenograft inflammation. *Xenotransplantation* 2021; 28:e12669. 10.1111/xen.12669

Zeissig MN, Hewett DR, Panagopoulos V, Mrozik KM, To LB, Croucher PI et al. Expression of the chemokine receptor CCR1 promotes the dissemination of multiple myeloma plasma cells in vivo. *Haematologica* 2021; 106:3176-3187. 10.3324/haematol.2020.253526

Zhang L. Method for voluntary oral administration of drugs in mice. *STAR Protocols* 2021; 2:100330. 10.1016/j.xpro.2021.100330

Zhang L, Clark T, Gopalasingam G, Neely GG, Herzog H. Ninjin'yoeito modulates feeding and activity under negative energy balance conditions via the NPY system. *Neuropeptides* 2021; 87:102149. 10.1016/j.npep.2021.102149

Zhang L, Gopalasingam G, Herzog H. Ninjin'yoeito, a herbal medicine, enhances glucose tolerance in mice. *Neuropeptides* 2021; 88:102150. 10.1016/j.npep.2021.102150

Zhang L, Koller J, Ip CK, Gopalasingam G, Bajaj N, Lee NJ et al. Lack of neuropeptide FF signalling in mice leads to reduced repetitive behavior, altered drinking behavior, and fuel type selection. *FASEB Journal* 2021; 35:e21980. 10.1096/fj.202100703R

Zhang Y, Liu CY, Chen WC, Shi YC, Wang CM, Lin S, He HF. Regulation of neuropeptide Y in body microenvironments and its potential application in therapies: a review. *Cell and Bioscience* 2021; 11:151. 10.1186/s13578-021-00657-7

Zhang Z. Human transitional and IgM(low) mature naive B cells preserve permissive B-cell receptors.

*Immunology and Cell Biology* 2021; 99:865-878. 10.1111/imcb.12478

Zhao L, Wang L, Liu YL, Yang HQ, Wei X, Li JL et al. A retrospective study of perioperative nursing care of patients after percutaneous left atrial appendage occlusion. *Journal of PeriAnesthesia Nursing* 2021; 36:638-641. 10.1016/j.jopan.2020.12.013

Zhao YX, Chen SR, Huang QY, Chen WC, Xia T, Shi YC et al. Repair abilities of mouse autologous adipose-derived stem cells and ShakeGel3D complex local injection with intrauterine adhesion by BMP7-Smad5 signaling pathway activation. *Stem Cell Research & Therapy* 2021; 12:191. 10.1186/s13287-021-02258-0

Zheleznyakova GY, Piket E, Needhamsen M, Hagemann-Jensen M, Ekman D, Han Y et al. Small noncoding RNA profiling across cellular and biofluid compartments and their implications for multiple sclerosis immunopathology. *Proceedings of the National Academy of Sciences of the United States of America* 2021; 118:e2011574118. 10.1073/pnas.2011574118

Zheng YL, Wang WD, Li MM, Lin S, Lin HL. Updated role of neuropeptide Y in nicotine-induced endothelial dysfunction and atherosclerosis. *Frontiers in Cardiovascular Medicine* 2021; 8:630968. 10.3389/fcvm.2021.630968





# Give the gift of better health to future generations

Many of our supporters consider including a gift in their Will to help change the future of medicine. Would you consider this special way of giving?

**Visit: [garvan.org.au/bequests](https://garvan.org.au/bequests) or  
email: [bequests@garvan.org.au](mailto:bequests@garvan.org.au)**



**Garvan Institute**  
of Medical Research



**Garvan Institute**  
of Medical Research

**Garvan Institute  
of Medical Research**

384 Victoria Street,  
Darlinghurst NSW, 2010  
Australia  
T + 61 2 9295 8100  
F + 61 2 9295 8101

[garvan.org.au](http://garvan.org.au)

Garvan Institute of Medical Research  
ABN: 62 330 391 937

Annual Report Design  
[christinastone.net](http://christinastone.net)  
Published June 2022

Copies of the Annual Report  
can be obtained by contacting:

**Garvan Research Foundation**  
[foundation@garvan.org.au](mailto:foundation@garvan.org.au)  
1300 73 66 77

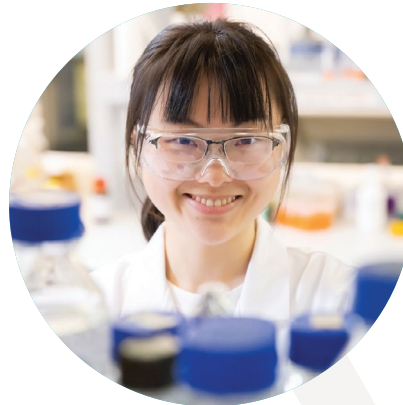

-  [facebook.com/garvaninstitute](https://facebook.com/garvaninstitute)
-  [twitter.com/garvaninstitute](https://twitter.com/garvaninstitute)
-  [instagram.com/garvaninstitute](https://instagram.com/garvaninstitute)
-  [youtube.com/garvaninstitute](https://youtube.com/garvaninstitute)
-  [linkedin.com/company/  
garvan-institute-of-medical-research](https://linkedin.com/company/garvan-institute-of-medical-research)

