



FROM THE SECRETARY

Every day, Smithsonian scientists, researchers, and curators make a difference in the world around us. Achievement is our hallmark, but even by our standards, 2005 has been a remarkable year.

We welcomed our first giant panda cub, Tai Shan, on July 9, born after National Zoo scientists artificially inseminated mother Mei Xiang, successfully culminating nearly a decade of work with giant pandas that will help to save the species in nature. We were the grateful recipients of the magnificent Walt Disney-Tishman Collection of African art, which, when combined with our own holdings, gives us a collection unparalleled in the United States. And we celebrated two major openings: The National Museum of American History, Behring Center's sweeping *The Price of Freedom: Americans at War*, examining the impact of military involvements throughout American history, and the National Air and Space Museum's James S. McDonnell Space Hangar at the Udvar-Hazy Center, home of the space shuttle *Enterprise*. Generous donors — whose passion for discovery and preservation matches our own — made these stellar accomplishments possible.

This year, we received a breathtaking \$45 million donation from the Donald W. Reynolds Foundation to help restore the landmark Patent Office Building. This extraordinary gift caps a banner fund-raising year in which the Smithsonian raised \$168.8 million, including \$11 million in endowed directorship gifts that build the stability and financial strength of the Institution, making us better stewards of the future.

Thanks to such generous private philanthropy — and ongoing public support — the Smithsonian's museums, research centers, and national outreach programs enrich countless Americans and citizens of the world. The scope of our work is so broad it can only be fully grasped in its parts, but this much is sure — the sum of those parts equals a museum experience unmatched anywhere.



LAWRENCE M. SMALL

AT THE SMITHSONIAN,
WE SHARE WHAT WE
HAVE AND USE WHAT
WE KNOW TO CONNECT
PEOPLE AND IDEAS.



The Smithsonian

MAKING A WORLD OF DIFFERENCE The Smithsonian Institution is the
Dedicated to the increase and diffusion of knowledge, it was endowed by James Smithson

Within Our Walls

Visitors create lifelong memories of discovery as they explore the world inside the Smithsonian's museums.



5,516

VOLUNTEERS

85,000

CONTRIBUTING
MEMBERS

Across Our

*Our programs of national outreach
experience to Americans where*

56

TRAVELING
EXHIBITION
SERVICE
EXHIBITIONS



136.5 million

OBJECTS IN
THE COLLECTIONS

211

TRAVELING
EXHIBITION
SERVICE VENUES

The Smithsonian provides experiences that deepen our understanding of the world's history and cultures, presents its treasures, and promotes innovation, research, and scientific discovery.

24 million

MUSEUM VISITS



144

AFFILIATE
ORGANIZATIONS

n in 2005

world's largest museum and research complex.
founded and created by an act of Congress in 1846.

ur Nation

reach extend the Smithsonian
where they live, study, and play.



The Smithsonian Institution
Traveling Exhibition Service
connects Americans to the
Smithsonian's collections and
research programs.

The Smithsonian Affiliations pro-
gram helps museums and cultural
organizations nationwide showcase
Smithsonian objects, resources,
and expertise.

The Smithsonian
Center for Education
and Museum
Studies shares the
Smithsonian's
education resources
with individuals and
schools and serves
as a gateway to the
Institution's education
resources.

The Smithsonian
Associates offers a
wide variety of educa-
tional programs.



4.6 million

TRAVELING EXHIBITION
SERVICE VISITORS



At Your Doorstep

*Our Web sites connect those who cannot visit in person
to the Smithsonian's vast resources.*

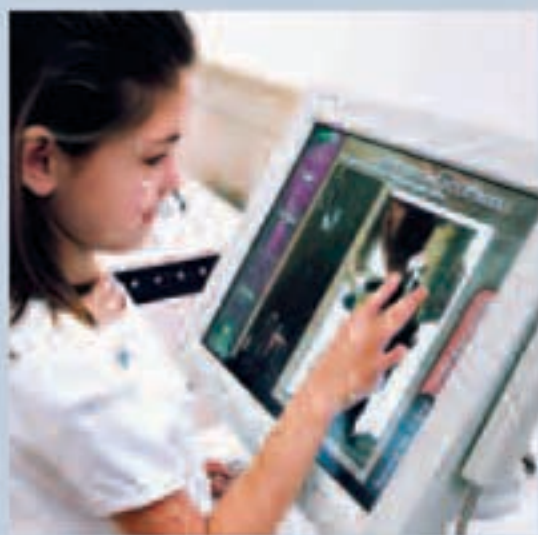

430

MILLION
WEB PAGES
VIEWED

109 million

WEB VISITORS

Smithsonian Folkways
Recordings preserves and docu-
ments the world's sounds.

Galaxy of Knowledge, the
Web site of the Smithsonian
Institution Libraries, provides
online access to the Libraries'
rarest items.

SmithsonianSource.org offers
resources to help teachers
improve classroom skills.



447

SMITHSONIAN
WEB SITES

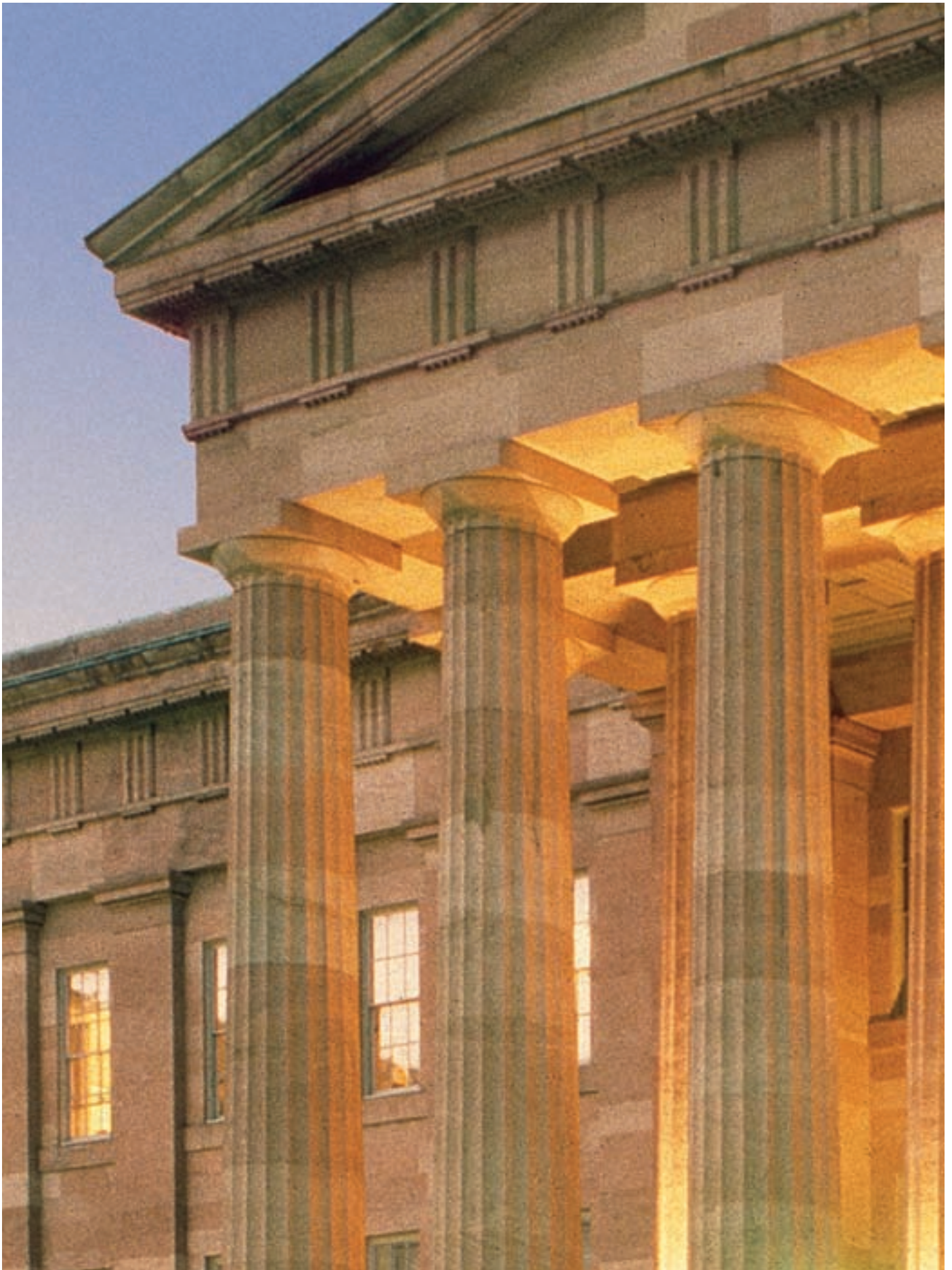
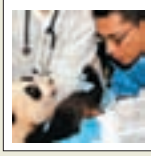
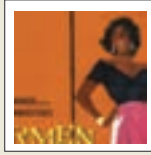

TABLE OF CONTENTS



We Unlock Doors

page three



We Open Minds

page seven

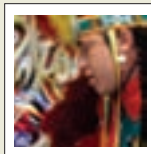

We Change How People See

page eleven



We Safeguard Treasures

page fifteen



A Vibrant Future

page eighteen

Financial and Gift Reports

page twenty-two





We Unlock Doors

Every day, Smithsonian scientists use the entire world as a laboratory to expand knowledge.



We Unlock Doors

LEADING THE
WORLD IN
DISCOVERY AND
SCHOLARSHIP

IN 2005, THE SMITHSONIAN studied the Earth's smallest animals and helped some of the rarest ones into the world, exemplifying the many ways we contribute to scientific knowledge, as we have since our inception. Today, our collections of more than 126 million natural history specimens and artifacts serve as a vast resource for scientists and researchers who transform inquiry into fact.



STUDYING THE TINIEST ANIMALS

At the Smithsonian Marine Station at Fort Pierce in Florida, research on meiofauna, a varied collection of the Earth's smallest animals, has resulted in descriptions of several new species, as well as novel insights into the structure, function, and evolution of invertebrates.

DISCOVERING A NEW PLANET

Astronomers from the Smithsonian Astrophysical Observatory worked with a worldwide network of amateur astronomers to locate a new planet 15,000 light-years from Earth.

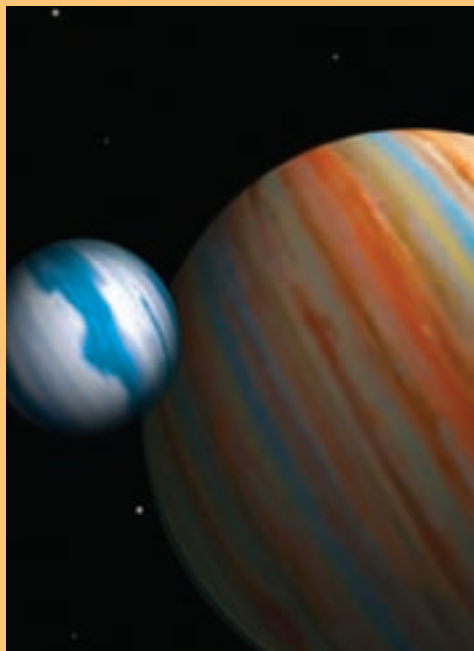

Identify



BARCODES FOR PLANTS

National Museum of Natural History scientists are using short DNA sequences as barcodes to identify species of flowering plants. In the future, DNA barcoding may help botanists to match a plant seed, root, or other sample against the 4.7 million specimens in the Smithsonian's herbarium.



A TOXIC MYSTERY SOLVED

Working with naturalists from New Guinea, scientists at the National Zoological Park's Conservation and Research Center solved a long-running mystery when they identified this tiny beetle as the source of batrachotoxins 250 times more toxic than strychnine.

Preserve



PRESERVING ANCIENT MONUMENTS

Across northern Mongolia, carved stone monuments, with elaborate carvings that portray ancient spirits as flying deer, have stood for 3,000 years. Scientists from the Smithsonian Center for Materials Research and Education and the National Museum of Natural History are preserving the monuments and recording their carvings with 3-D laser scanning.

PANDA AND CHEETAH CUBS BORN

The National Zoological Park's work to ensure the survival of endangered species saw a number of landmark births this year, including our first surviving giant panda cub, Tai Shan, and two litters of cheetah cubs.



Explore



MEASURING TROPICAL FORESTS

The Smithsonian Tropical Research Institute's voluntary network of 18 organizations in 15 countries monitors more than 3 million trees representing approximately 6,000 species to help us understand the diversity and dynamics of tropical forests, an effort begun 25 years ago.



EXPLORING MARS

Playing a major role in planning the activities of the Mars Exploration Rovers is just one of the ways scientists at the National Air and Space Museum contributed this year to continuing space exploration and knowledge of our universe.





We Open Minds

We bring our treasures to
scores of the nation's
communities and share
knowledge with schools
and teachers.



We Open Minds

REACHING INTO
HOMES AND
COMMUNITIES
WORLDWIDE

AT THE SMITHSONIAN, uncovering knowledge, acquiring treasures, and presenting exhibitions are only first steps. We work with educators to improve the nation's science curriculum. We translate history into exhibitions that capture the imagination as they cross the country. We help Americans preserve pieces of their past because their stories are our stories. When we say the Smithsonian is the nation's museum, we mean it literally.

Connect



CONNECTING TO COMMUNITIES

During a five-day CultureFest in Phoenix and Scottsdale, Arizona, Smithsonian scholars conducted 50 programs in museums, historic homes, and public parks. Smithsonian Associates and *Smithsonian* magazine collaborated on this exciting event.



FILM POSTERS GO CROSS-COUNTRY

Close Up in Black: African American Film Posters tells the story of African American cinema through the display of 90 vibrant film posters. The exhibition and its nine-city tour were organized by the Smithsonian Institution Traveling Exhibition Service, the Academy of Motion Picture Arts and Sciences, and the Smithsonian's Anacostia Museum.



SHARING CULTURE THROUGH MUSIC

Web visitors now have access to more than 40,000 tracks of international music and cultural expression at Smithsonian Global Sound, launched this year by the Smithsonian's Center for Folklife and Cultural Heritage. Royalties from downloads help support local music and sustain diverse cultures.

Inform

GUIDEBOOK HELPS GRANDPARENTS

The *Grandparents' Guide to the Smithsonian* now makes it easy to organize an intergenerational visit. The *Grandparents' Guide* is a joint project of the Smithsonian Center for Education and Museum Studies, the Smithsonian National Board's Education Committee, and our Council of Education Directors.



TAKING A VIRTUAL FIELD TRIP

How can you take 17.5 million students nationwide on a field trip to see first-hand the problems associated with invasions of non-native species? The Smithsonian Environmental Research Center teamed up with Ball State University to broadcast by satellite a live, interactive field trip to the San Francisco Bay area to do just that.



A PILOT FOR PBS

The Smithsonian works with various media to communicate the scope and power of American achievement. This year, our Asian Pacific American Program produced a pilot for a Public Broadcasting Service series on outstanding Asian Pacific Americans.

INVIGORATING SCIENCE CURRICULUM

When Delaware students learned science using the National Science Resources Center's research-based program and materials, they far outpaced national achievement in science, scored higher than in other tested subjects, and narrowed the achievement gap for minority students.



PRESERVING PRECIOUS OBJECTS

In 2005, we shared our preservation expertise when Smithsonian Affiliations and the Smithsonian Center for Materials Research and Education offered *Saving Stuff*, educational workshops in eight states, drawn from the Simon & Schuster book by Don Williams and Louisa Jaggar.

Teach







We Change How People See

Exhibitions and programs are the Smithsonian's most visible public face — they deepen understanding of our own and other cultures and can even transform worldviews as they give visitors their first glimpse of art from foreign lands.



We Change How People See

PRESENTING ART, EXHIBITIONS, AND PROGRAMS TO THE WORLD

TO INFORM is but one of our aims. Our curators and scholars prepare an exhibition to help visitors see with new eyes, enrich and expand their definition of art, open their minds to different interpretations of history, and spark curiosity about diverse customs and peoples.

Innovate



FUNCTIONAL IS BEAUTIFUL

The merging of beauty and function was the focus of *Extreme Textiles: Designing for High Performance*, an exhibition mounted by Cooper-Hewitt, National Design Museum. More than 150 objects highlighted recent innovations in technical textiles.



FIBER TAKES CENTER STAGE

From quilts and baskets to tapestries and sculpture, *High Fiber* at the Smithsonian American Art Museum's Renwick Gallery presented important milestones in the American fiber art movement from the mid-20th century to the present.

HOW TO "SEE" MUSIC

The Hirshhorn Museum and Sculpture Garden marked the opening of *Visual Music*, an exhibition on the interdisciplinary art movement that explores the relationship of abstraction, color, and music, through an after-hours performance by psychedelic-light-show artists that lasted until 2 a.m. and was enjoyed by more than 7,000 people.





NATIONAL POWWOW CAPTIVATES

The National Museum of the American Indian combined art and performance through its vibrant National Powwow in Washington, D.C. Hundreds of tribal nations in the United States and Canada sent representatives to the powwow, and dancers in full regalia performed for 35,000 onlookers.

Appreciate



SINGULAR GIFT OF AFRICAN ART

The National Museum of African Art received the extraordinary 525-piece Walt Disney-Tishman Collection, one of the world's finest collections of African art. Combined with the museum's existing artifacts, the gift creates a collection whose scope is unequaled nationally.

SELF-TAUGHT ARTISTS ENRICH COLLECTIONS

In *On Their Own: Selected Works by Self-Taught African American Artists*, the Anacostia Museum offered a special glimpse of artistic vision and skill through 54 items that ranged from quilts to collages, including this trunk painted by Sam "The Dot Man" McMillan.



LATIN AMERICAN PORTRAITS ON TOUR

The rich traditions of portraiture in Latin America are reaching Americans through a groundbreaking exhibition of 115 paintings and sculptures, *Retratos: 2,000 Years of Latin American Portraits*, showcased by the National Portrait Gallery. The Smithsonian Center for Latino Initiatives helped make the exhibition a reality.

ANCIENT YEMEN ON DISPLAY

Through *Caravan Kingdoms: Yemen and the Ancient Incense Trade*, an exhibition of 132 archaeological objects, the Arthur M. Sackler Gallery showed the extraordinary art of an ancient civilization that flourished by controlling the trade in frankincense and myrrh.



Display

EXPLORING MILITARY HISTORY

The National Museum of American History, Behring Center opened *The Price of Freedom: Americans at War*, a major, permanent exhibition that examines the nation's military history and explores how wars have been defining episodes that established America's independence and borders and shaped our values.







We Safeguard Treasures

The Smithsonian provides a home for many of the world's most precious objects, creating a comprehensive record of natural history and human achievement for future generations.



We Safeguard Treasures

COLLECTING AND PRESERVING THE WORLD'S MOST PRECIOUS OBJECTS

THE SMITHSONIAN'S ARTIFACTS often define an era. They carry great historical or emotional significance and become part of our nation's collective memory. We take seriously the obligation to safeguard them. Each generation will see these objects in a different light and interpret them in new ways. That is what keeps history alive.



SPACE ARTIFACTS ON DISPLAY

Visitors began exploring the much-anticipated James S. McDonnell Space Hangar, a part of the National Air and Space Museum's Udvar-Hazy Center in Chantilly, Virginia, in which the space shuttle *Enterprise* and 112 large space artifacts are on view.



RARE BOOKS MADE AVAILABLE

The Smithsonian Institution Libraries' Galaxy of Knowledge Web site opens our collections and makes digitized versions of many rare books and manuscripts available online to scholars everywhere.

Share

SHARING ART'S BACK STORY

The Archives of American Art used digital technology to make three major collections fully accessible on the Archives' Web site: the papers of painter, author, critic, and dealer Walter Pach; the papers of writer, art critic, and director of the Federal Art Project Holger Cahill; and the diaries of Hudson River School painter Jervis McEntee.



Preserve

GIANT FOSSIL FINDS A HOME

The University of Iowa donated a spectacular 16.5-ton fossil of a giant scale tree that grew more than 300 million years ago. The largest ever collected, it will be a remarkable addition to the National Museum of Natural History's renovated Paleontology Hall.



FAMOUS TRIAL PHOTOS FOUND

This year, an independent scholar discovered a series of unpublished nitrate negatives of photos in the Smithsonian Institution Archives that gives us a new glimpse of the Scopes "Monkey Trial" in 1925 and its famous figures, John Scopes (above), Clarence Darrow, and William Jennings Bryan.



LONG MAY SHE WAVE

Smithsonian conservators spent seven years working on the Star-Spangled Banner, applying the latest textile preservation techniques in full view of the public, to extend its life for generations to come.

RECEIVING SUMPTUOUS TEXTILE ART

Dr. Guido Goldman has named the Arthur M. Sackler Gallery as the primary recipient of his world-class collection of Ikat textiles, a colorful, intricate textile art that flourished in 19th-century Central Asia.



JOHN LENNON'S STAMPS

The National Postal Museum recently acquired Lennon's childhood stamp album, which contains more than 500 stamps and shows his impish side: Ink mustaches adorn the likenesses of the British monarchs on the title page.

Acquire



A Vibrant Future

UNVEILING MORE
MUSEUMS,
EXHIBITIONS, AND
INITIATIVES THAN
EVER BEFORE

AT THE SMITHSONIAN, we constantly translate our research and discoveries into new initiatives and programs that will enlighten and engage visitors from around the world. Today's work in progress will be tomorrow's major exhibitions and new museums.



DONALD W. REYNOLDS CENTER FOR AMERICAN ART AND PORTRAITURE

For the last six years, the Smithsonian has been engaged in the complete renovation of a historical and architectural treasure: the Patent Office Building. Often called the finest example of Greek Revival architecture in the United States, the Patent Office Building was the third public building constructed in early Washington, after the White House and the U.S. Capitol. A National Historic Landmark, the building has long been the permanent home of the National Portrait Gallery and the Smithsonian American Art Museum.

A VIBRANT FUTURE



In July 2006, the museums will re-open in their gloriously restored historic home, the Smithsonian's Donald W. Reynolds Center for American Art and Portraiture, acknowledging the extraordinary \$45 million gift of the Donald W. Reynolds Foundation. The transformation of the Patent Office Building has been a remarkable public-private partnership. Federal funds paid for the replacement of the building's mechanical systems and the painstaking restoration of its 19th-century grandeur. But private funds have sponsored many of the exhibitions and programs that will make the complex a unique cultural center, as well as architectural enhancements, including a courtyard canopy.

A challenge gift from the Lunder Foundation of Maine and contributions from dozens of other donors have made possible the innovative Lunder Conservation Center, a superb art conservation facility that will allow the public to experience behind-the-scenes views of museum preservation work. Visitors will have more opportunities to go behind-the-scenes in the adjacent Luce Foundation Center for American Art, where thousands of artworks from the Smithsonian

American Art Museum's permanent collection will be on view in secure glass cases, thanks to a generous grant from The Henry Luce Foundation. The Nan Tucker McEvoy Auditorium, a 346-seat theater and lobby, will serve as the site for an ambitious program of lectures, films, music, theater, and dance performances that has not been possible in the past.

The activities and new exhibitions that will mark the Reynolds Center opening will be the cultural event of the year. The National Portrait Gallery will showcase its growing engagement with contemporary life through several exhibitions that present notable individuals of the last two decades, while the American Art Museum will feature a retrospective look at the remarkable restoration of the center.

When completed in late 2007, the Robert and Arlene Kogod Courtyard will be the crowning element of the Reynolds Center. This large courtyard at the building's center, covered by a canopy of undulating glass panels, designed by renowned architect Norman Foster, will create a spectacular new space for public events in the nation's capital.



DRAMATIC CHANGES FOR THE AMERICAN HISTORY MUSEUM

Which of the nation's treasures should start visitors on their journey through our history? The National Museum of American History, Behring Center has long given that place of honor to the Star-Spangled Banner, and a dramatic new home for the flag will be the centerpiece of the museum's renovation.

At the museum's center, the removal of floors and walls will create a multi-story space bathed in natural light from an overhead skylight. This airy atrium will form the ceremonial and interpretive heart of the museum, with the flag as its main feature. The celebrated icon, which has recently undergone a seven-year, multi-million-dollar conservation treatment, will rest within a climate-controlled, two-story enclosure in an atmosphere reminiscent of "the dawn's early light." The arrangement will delicately balance two needs: to preserve the flag and to present it to its public. At the entrance and exit, objects, graphics, and interpretation will give visitors a context to understand the Star-Spangled Banner's place in American history and the role of the flag in American life. Outreach and education programs and a traveling exhibition will share the flag and its meaning with millions beyond the National Mall.

These dramatic changes are part of a multi-phase, multi-year transformation of the museum. The new sky-lighted atrium at the center of the museum and the Star-Spangled Banner Gallery are expected to be completed in 2008. Beyond 2008, the museum will renovate the west and east wings of the building and create new galleries for several signature exhibitions, such as *The American Presidency: A Glorious Burden* and *First Ladies: Political Role and Public Image*. The Lemelson Center for the Study of Invention and Innovation will also be expanded. When these renovations are completed, the National Museum of American History, Behring Center, already one of the most distinguished museums in the world, will also be among the most architecturally striking.

NEW EXHIBITIONS TO ENERGIZE THE NATURAL HISTORY MUSEUM

Four new exhibitions will continue the transformation of the National Museum of Natural History. Every one of them will hold to the standards of the magnificently renovated Kenneth E. Behring Family Hall of Mammals, which opened in 2003.

A live-butterfly house, due to open in 2007, will present entertaining and educational messages on evolution and ecology.

Ocean Hall, created in cooperation with the National Oceanic and Atmospheric Administration, will be the museum's largest exhibition at 23,000 square feet when it opens in 2008. An immersion theater that re-creates the experience of the deep ocean will tell the story of our oceans and their inhabitants. Ocean Hall will also become the centerpiece of the recently launched Ocean Science Initiative, a far-reaching education and scientific effort to enhance our understanding of the Earth's oceans. The Initiative's Ocean Web site will offer virtual access to many of the museum's 33 million marine specimens, as well as digital learning.

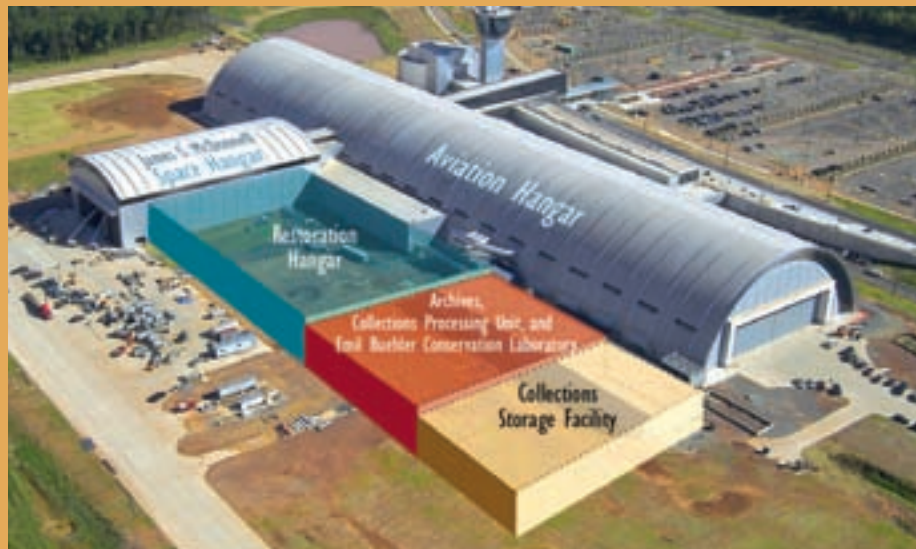

The world's most comprehensive exhibition on the story of human origins, *What Does It Mean To Be Human?* will feature fossil footsteps from 3.6 million years ago and a model of a 30,000-year-old cave with Paleolithic paintings. It will also create a front door to a planned initiative on human origins that will encompass research and field opportunities for scholars and students and help build the next generation of human origins scientists.

Planned to open by 2010, a renovated Paleontology Hall will exhibit dinosaurs and other extinct land animals and plants within their ancient ecosystems. It will span eras from more than 350 million years ago to the last ice age.

AFRICAN AMERICAN HISTORY AND CULTURE MUSEUM TAKES SHAPE

From slavery and civil rights to music and art, the planned National Museum of African American History and Culture will tell the African American story in all its dimensions. The Smithsonian's 19th museum will also promote understanding of the central place the

African American story has had in our nation's history.

The founding members of the museum's 19-member council are national leaders in business, the arts, and education. They are working with the museum's first director to shape the museum's mission and guide development of its exhibitions and public programs. Lonnie Bunch returns to the Smithsonian as the museum's founding director after a five-year hiatus, during which he served as president of the Chicago Historical Society. Funding for the museum will come from federal appropriations and private philanthropy, with a \$1 million gift by Aflac Incorporated marking the first major corporate contribution.

UDVAR-HAZY CENTER CONSTRUCTION CONTINUES

When it opened in December 2003, the National Air and Space Museum's Steven F. Udvar-Hazy Center became one of the most awe-inspiring museum structures in the world. The companion facility to the museum's flagship building on the National Mall displays more than 100

aircraft and thousands of flight-related artifacts in its huge aviation hangar. The center's James S. McDonnell Space Hangar houses more than 100 spacecraft and large space artifacts, including missiles and satellites, plus hundreds of smaller items, such as spacesuits, tools, and engines.

Udvar-Hazy Center plans for Phase Two construction include a 328-by-230-foot restoration hangar with visitor overlooks. The public will be able to watch conservators work on historic craft, such as the Northrop P-61C Black Widow and the Heinkel He219A Uhu *Eagle Owl*.

Phase Two will also add facilities to help the museum preserve and care for its extensive collections. For instance, a state-of-the-art collections storage unit will have two climate-controlled storage and preservation chambers for artworks and spacesuits and other fragile textiles. The Emil Buehler Conservation Laboratory and archival collections of documents, photographs, and films will also foster research.

Financial Report

FISCAL YEAR 2005

MILLIONS OF AMERICANS enjoyed watching the day-by-day growth of the new panda cub and the antics of two litters of cheetah cubs, all born at the National Zoo during fiscal year 2005.

Visitors continued to flock to our newest attractions, the National Air and Space Museum's Udvar-Hazy Center in Chantilly, Virginia, and the National Museum of the American Indian on the Mall. The Smithsonian enjoyed an excellent year financially. The Endowment's value grew substantially during the year, and the Institution's net assets increased by 13 percent and by \$246 million, to a total of more than \$2.1 billion, a new record high for the Smithsonian.

The Smithsonian receives funding from direct federal government appropriations, from other governmental entities, and from private sources. With private funds, the Institution undertakes new ventures and provides a critical margin of excellence for carrying out innovative research, expanding and strengthening our national collections, developing and building new facilities, opening state-of-the-art exhibitions, and reaching out to America's diverse communities. Federal appropriations conserve our national collection; sustain basic research; educate the public; operate, maintain, and protect the large Smithsonian museum and research complex; and provide other administrative and support services. The 2005 annual audit was conducted by KPMG LLP. For a complete set of audited financial statements, contact the Office of the Comptroller at (202) 275-0322.

FY2005 REVENUE September 30, 2005

Federal Appropriations	60%
Government Grants & Contracts	15%
Contributions & Private Grants	14%
Investment Earnings	5%
Business Ventures	4%
Other	2%

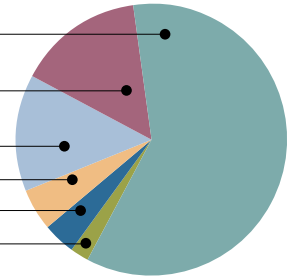

FY2005 EXPENSES September 30, 2005

Salaries & Benefits	43%
Other Operating Expenses	39%
Capital Expenses	18%

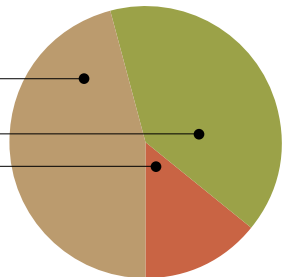

FY2005 FINANCIAL ACTIVITY \$ Millions, September 30, 2005

	AMOUNT	
	2005	2004
Operating Revenue	986	904
Operating Expenses	805	795
Increase in Operating Net Assets	181	109
Increase in Other Assets	65	38
Total Increase in Net Assets	246	147

FY2005 FINANCIAL POSITION \$ Millions, September 30, 2005

	TOTAL FUNDS			
	Trust	Federal	2005	2004
Assets	1,672	1,077	2,749	2,496
Liabilities	302	319	621	614
Net Assets	1,370	758	2,128	1,882

GROWTH IN NET ASSETS \$ Millions, 2001-2005

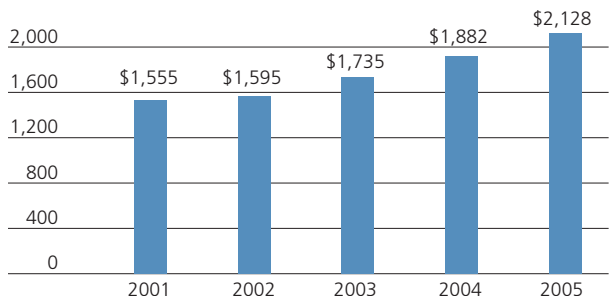

SMITHSONIAN BUSINESS VENTURES

Smithsonian Business Ventures encompasses *Smithsonian* and *Air & Space* magazines, 26 museum stores, 11 restaurants, three IMAX theaters, and the Smithsonian Gift Catalogue. Business Ventures also includes consumer product licensing, e-commerce, and commercial media enterprises, all of which generate unrestricted income for the Institution. In 2005, total revenues from operations were \$171.7 million, representing a 9.9 percent increase over 2004.

Major 2005 Highlights:

- Business Ventures formed a new strategic partnership with HarperCollins Publishers to publish and distribute up to 100 Smithsonian-branded non-fiction trade books annually in categories including science, American history, aviation, biography, popular reference, art, and design. The agreement also enables the distribution of more than 250 titles previously published by Smithsonian Institution Press.
- The *Smithsonian Journeys* travel tour program was made part of Business Ventures; new direct marketing strategies generated a 125 percent increase in new prospective travelers, and passenger bookings were up 51 percent compared with last year.
- *Smithsonian* magazine had a distinguished 35th anniversary. For Museum Day, 468 museums across the country offered free admission to *Smithsonian* readers. In addition, *Smithsonian* took first-place honors in the 2005 Media Industry Newsletter Interactive Awards, Customized Web Site, Consumer Magazine category, which recognizes marketing excellence. The magazine's second annual photo contest drew more than 30,000 entries, nearly triple the inaugural year.
- The Chesapeake Store of the National Museum of the American Indian, a prototype featuring one-of-a-kind items and art objects, achieved record sales, as did the Mitsitam Café, the museum's restaurant offering a Native American menu.

Gifts to the Smithsonian

FISCAL YEAR 2005

PHILANTHROPY IS CRITICAL to the Smithsonian's mission. Donor gifts allow the Smithsonian to ignite young minds through education and outreach, mount dynamic exhibitions, advance scientific research, and fund innovation on many levels. Philanthropic support has never been more important to the Smithsonian, and we are most appreciative of our generous contributors.

PURPOSE OF FUNDS RAISED Fiscal Year 2005

Construction	\$ 55.2M	34%
Exhibitions, Education & Public Programs	37.9M	22%
Endowment	20.8M	12%
Museums & Research Centers, Unrestricted	19.1M	11%
Smithsonian-wide, Unrestricted	16.2M	10%
Acquisitions & Collections	14.2M	8%
Research	5.4M	3%

Total \$ 168.8M

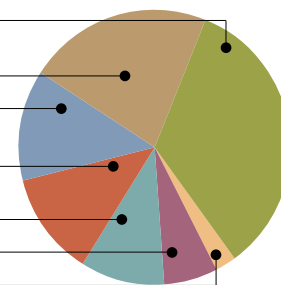

FUNDS RAISED BY SOURCE Fiscal Year 2005

Foundations	\$ 73.1M	43%
Individuals	64.3M	38%
Corporations	23.6M	14%
Other	7.8M	5%

Total \$ 168.8M

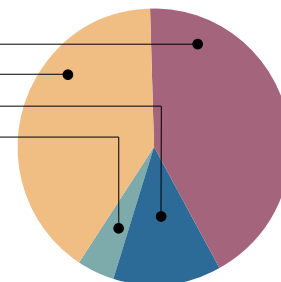

Leadership Gifts

PRIVATE SUPPORT
STRENGTHENS THE
SMITHSONIAN

THE INSTITUTION is deeply grateful for the generous new gifts and pledges of \$1 million or more in 2005 from the following valued donors, whose thoughtful and wide-ranging support has been essential to advancing Smithsonian initiatives in all fields.

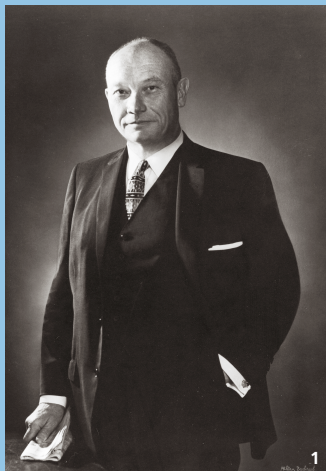

DONALD W. REYNOLDS FOUNDATION

The Donald W. Reynolds Foundation, under the leadership of its chairman, Mr. Fred W. Smith, once again stepped forward at a crucial point with a gift of \$45 million for renovations and exhibitions of the National Portrait Gallery and the Smithsonian American Art Museum, located in the historic Patent Office Building. In recognition of this extraordinary gift, and its previous gift to the National Portrait Gallery, the two museums and the special purpose facilities for their programs — such as a visible conservation center, a 346-seat auditorium, a visible art storage center, and the courtyard — will collectively be known as the Donald W. Reynolds Center for American Art and Portraiture.



In 2001, the foundation gave \$30 million to the Smithsonian's National Portrait Gallery for the purchase of the famous Gilbert Stuart "Lansdowne" portrait of George Washington, a national tour of the portrait, and the construction of a permanent home for it in the Patent Office Building. With its most recent gift, the Donald W. Reynolds Foundation has become the second-largest donor to the Smithsonian since its founding.

The Donald W. Reynolds Foundation, headquartered in Las Vegas, is a national philanthropic organization founded in 1954 by the late media entrepreneur for whom it is named. Mr. Reynolds was the founder and principal owner of the Donrey Media Group, a nationwide communications and media company. Led by Mr. Smith, the Donald W. Reynolds Foundation has become one of this country's leading philanthropic organizations.

Mr. Smith's passion for saving the Lansdowne painting and for the preservation of American cultural heritage was the catalyst behind the foundation's two gifts to the Smithsonian. To acknowledge his important role, the Smithsonian and the National Portrait Gallery will name the gallery in which the Lansdowne portrait will be displayed the Fred W. Smith Gallery.

The Smithsonian, the National Portrait Gallery, and the Smithsonian American Art Museum are truly fortunate for the vision and philanthropy of the Donald W. Reynolds Foundation. Its gifts ensure that our nation's magnificent treasures will be shared and enjoyed by all Americans for generations to come. (PHOTO 1, DONALD W. REYNOLDS; PHOTO 2, FRED W. SMITH)

LEADERSHIP GIFTS



AFLAC INCORPORATED In a ceremony at the Smithsonian Castle, Aflac Incorporated became the first corporation to make a major gift to the planned National Museum of African American History and Culture. The company's \$1 million pledge marks an important step forward for the Smithsonian's newest museum and will certainly be a catalyst for attracting additional corporate support. Aflac's leadership in making this generous gift reflects the company's commitment to philanthropy and its understanding of the importance of diversity. (PHOTO 3)

CESSNA AIRCRAFT COMPANY Cessna Aircraft Company has been the sole supporter of the National Air and Space Museum's Explainers Program since its inception in 1995. With a new gift of \$1.945 million, the company continues its generous sponsorship of this very popular program for another 10 years. About 30 Explainers — high-school and college students — wear distinctive red shirts and meet the public, particularly younger visitors, in the museum's How Things Fly Gallery and at its Discovery Stations. Cessna's gift reflects the company's long-standing commitment to encouraging the younger generation to understand the principles and the wonders of flight. (PHOTO 4)

THE RYNA AND MELVIN COHEN FAMILY FOUNDATION Ryna and Melvin Cohen's deep interest in American art and contemporary craft has led to the creation of The Ryna and Melvin Cohen Family Foundation

Endowment for the Smithsonian American Art Museum. This endowment, which was established with a \$1.2 million gift from The Ryna and Melvin Cohen Family Foundation, provides funding for an ongoing biennial exhibition series showcasing contemporary craft artists and related programs. The series is important to the museum's mission to provide a national forum for the work of deserving artists from all regions of the United States. The Cohens are longtime members of the James Renwick Alliance and the Smithsonian Contributing Membership program. (PHOTO 5)

THE DANIELS FUND Phase Two of the National Air and Space Museum's Steven F. Udvar-Hazy Center will include construction of a restoration hangar, archives center, and collections storage facilities. Funding these additions to the world's largest air and space museum complex received a substantial boost with the \$3 million grant made by The Daniels Fund, a philanthropic foundation established by the late Bill Daniels. Mr. Daniels was a decorated U.S. Navy fighter pilot who served on aircraft carriers in World War II and in Korea, a pioneer in cable television, a successful entrepreneur, and a dedicated philanthropist. To recognize this gift, the museum will honor Mr. Daniels in the Sea-Air Operations Gallery in the National Air and Space Museum in downtown Washington, D.C. (PHOTO 6)

LEADERSHIP GIFTS



BARBARA G. FLEISCHMAN With her leadership gift, Barbara G. Fleischman has created an endowment that will provide funds for exhibitions and programs in the Archives of American Art's gallery space in the Donald W. Reynolds Center for American Art and Portraiture. Mrs. Fleischman's late husband, Lawrence A. Fleischman, was a co-founder of the Archives. She is the current chairman, and was formerly president, of the organization's Board of Trustees. To recognize her commitment and great generosity to the Archives of American Art, the Smithsonian has named the endowment and gallery in honor of Lawrence A. Fleischman. (PHOTO 7)

THE GLENSTONE FOUNDATION, Mitchell P. Rales, Founder The \$1 million gift made by The Glenstone Foundation, which was founded by Hirshhorn Museum and Sculpture Garden Trustee and Vice Chairman Mitchell P. Rales, provides the museum with funds to invest in organizing exhibitions, building new audiences, and expanding public outreach. Mr. Rales has been an active board member of the museum since 1998. Previous generous gifts by The Glenstone Foundation have helped the museum acquire significant artworks for the Hirshhorn's collection and present major exhibitions. (PHOTO 8)

JANINE AND J. TOMILSON HILL A leadership gift of \$1 million by Janine and J. Tomilson Hill has provided the Hirshhorn Museum and Sculpture Garden with a critical base of private support for major exhibitions and public programs, in addition to funding public

outreach and audience development initiatives. This vital support will enable the museum to advance its commitment to provide access to the most important 20th-century and contemporary international art and artists of our time. Mr. Hill has served on the museum's Board of Trustees since 1998 and in 2004 was elected its Chairman. In addition to this gift, the Hills have been among the museum's most generous supporters. (PHOTO 9)

WILLIAM R. KENAN, JR. CHARITABLE TRUST The William R. Kenan, Jr. Charitable Trust made a generous \$1 million grant to advance the Smithsonian American Art Museum's educational mission. This grant establishes the William R. Kenan, Jr. Endowment Fund for the museum's traveling exhibitions program. It will help defray costs for organizing touring exhibitions so that they may be widely enjoyed throughout the country. William R. Kenan, Jr. died in 1965. The trust that bears his name supports programs in the arts, humanities, and sciences. (PHOTO 10)

THE KOREA FOUNDATION A generous gift of \$1.25 million by The Korea Foundation to the National Museum of Natural History's Asian Cultural History Program has established a new Korea Gallery among the museum's exhibitions on Asian cultures. The gallery, scheduled to open in the spring of 2007, will celebrate Korea's distinctive culture, history, and artistic traditions, displaying

LEADERSHIP GIFTS

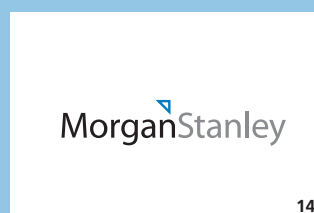

objects representing more than a century of Smithsonian collecting, as well as important Korean artwork and artifacts from other collections around the world. The gift also establishes a fund within the program that will maintain the Korea Gallery. Based in Seoul, Korea, the foundation has promoted, since 1991, international understanding of Korea and has fostered global friendship with the Republic of Korea. (PHOTO 11)

THE LEMELSON FOUNDATION Since 1994, The Lemelson Foundation and the National Museum of American History, Behring Center have been partners in supporting the Jerome and Dorothy Lemelson Center for the Study of Invention and Innovation. The center, located in the museum, examines the history of invention and encourages the next generation of inventors through educational outreach. Its grant of \$1.718 million funds operations through 2009. The Lemelson Foundation and the Lemelson family have made gifts and commitments of more than \$40 million in support to the Smithsonian. Because of their vision and remarkable generosity, thousands of center visitors each year are challenged and inspired. (PHOTO 12)

MASTERFOODS USA An innovative marketing sponsorship by Masterfoods USA will support the National Air and Space Museum. The company will donate to the museum proceeds from the sales of an aviation-themed, limited-edition M&M's chocolate candy dispenser, and it will support the program through advertisements in *Smithsonian*, *Air & Space*, and *My Smithsonian* magazines.

Masterfoods USA, a division of Mars, Incorporated, and members of the Mars family have long been committed supporters of the National Air and Space Museum. The museum and the Smithsonian are deeply grateful for their continued philanthropy. (PHOTO 13)

MORGAN STANLEY With its gift of \$1.1 million, Morgan Stanley made possible the National Museum of American History, Behring Center exhibition *¡Azúcar! The Life and Music of Celia Cruz*, which opened in May, and provided support for the exhibition's traveling version. *¡Azúcar!* celebrates the life of the Queen of Salsa and showcases her role in the history of Latino music. It also explores the themes of American identity and the many contributions Latinos have made to American culture and popular music. Morgan Stanley has been an important corporate partner of the museum, supporting this and several other exhibitions. (PHOTO 14)

ROLEX Rolex has for the second time made generous in-kind and cash gifts to the National Air and Space Museum. The company has donated clocks for the museum located on the National Mall and funds for Phase Two construction of the Steven F. Udvar-Hazy Center in Chantilly, Virginia, in a gift valued at \$1 million. In 2003, the company gave Rolex clocks, now installed in the Udvar-Hazy Center, as well as a significant cash gift to advance the center's first phase of construction. (PHOTO 15)

LEADERSHIP GIFTS



GUENTHER AND SIEWCHIN YONG SOMMER With their 2005 endowment gifts of \$500,000 to the National Portrait Gallery and \$1 million to the National Museum of Natural History, Guenther and Siewchin Yong Sommer have now made important gifts to five Smithsonian museums and programs. Their two new named endowments provide for perpetual maintenance for a gallery in the National Portrait Gallery and the National Museum of Natural History's Ocean Hall and *Journey Through Time* exhibition. The National Portrait Gallery has named the endowed gallery in their honor, and the National Museum of Natural History will acknowledge their support in the *Journey Through Time* exhibition.

(PHOTO 16)

TERRA FOUNDATION FOR AMERICAN ART The Terra Foundation for American Art's \$3.625 million grant to the Archives of American Art will enable the Archives to increase dramatically the accessibility worldwide of its unparalleled collection of illustrated letters and diaries, manuscripts, records, photographs, and works of art on paper. The Archives will digitize, over five years, an anticipated 1.6 million documents and make these available on its Web site. The grant is the foundation's largest to date. In addition, the foundation's grant of \$600,000 to the Smithsonian American Art Museum will fund for five years fellowships named in honor of the foundation that will emphasize the study of American art in an international context. (PHOTO 17)

MR. AND MRS. STEVEN F. UDVAR-HAZY By their generous additional gift of \$1 million, Mr. and Mrs. Steven F. Udvar-Hazy have again demonstrated their extraordinary leadership and commitment to the Smithsonian's National Air and Space Museum. Their previous gifts of \$65 million made possible the new Steven F. Udvar-Hazy Center in Chantilly, Virginia, which opened its doors in December 2003. Their new gift supports Phase Two construction of the center, which will include a restoration hangar, archives center, and collections storage facilities. Mr. Udvar-Hazy is Chairman and CEO of International Lease Finance Corporation, the leading commercial aircraft owner/lessor operating worldwide. The Udvar-Hazys' combined gifts are the largest ever made to the National Air and Space Museum. (PHOTO 18)

THE UPTON TRUST The Upton Trust and its advisers have been involved with the Smithsonian Institution and the Panama-based Smithsonian Tropical Research Institute for almost three decades. Gifts from the trust, which exceed \$20 million, have supported the development of facilities; endowed a postdoctoral fellowship; and funded research programs in plant physiology, paleoecology, and other fields. This year, a new pledge of \$6.3 million endows a chair for the director of the Tropical Research Institute and provides unrestricted funds for the next three years. The endowment creates income in perpetuity and helps ensure a secure and stable future. (PHOTO 19)

Donors to the Smithsonian

THANKING OUR
SUPPORTERS

THE SMITHSONIAN GRATEFULLY RECOGNIZES those donors who
made payments or pledges during the fiscal year ending September 30, 2005.

\$1,000,000 or more

*We especially value the leadership shown by the
Institution's most generous supporters.*

Anonymous
A&E Television Networks*
Aflac Incorporated
Airbus
Kenneth E. Behring Family
Estate of Winton M. "Red" Blount
Cessna Aircraft Company
The Ryna and Melvin Cohen Family Foundation
The Daniels Fund
Barbara G. Fleischman
Fujifilm*
The Glenstone Foundation, Mitchell P. Rales, Founder
Janine and J. Tomilson Hill
JSM Charitable Trust, James S. McDonnell III,
John F. McDonnell

William R. Kenan, Jr. Charitable Trust
Robert and Arlene Kogod
The Korea Foundation
The Lemelson Foundation
F.H. Levinson Fund at Peninsula Community
Foundation
Lockheed Martin
John and Adrienne Mars
The Mashantucket Pequot Tribal Nation
Masterfoods USA*
Morgan Stanley
Polo Ralph Lauren Corporation
The Rasmuson Foundation
Donald W. Reynolds Foundation
Rolex
Guenther and Siewchin Yong Sommer
Terra Foundation for American Art
Mr. and Mrs. Steven F. Udvar-Hazy
The Upton Trust

Howat Family Foundation (John and
Anne Howat)
David L. Hunter
Inter-American Foundation*
ITKIB
W.K. Kellogg Foundation
Koç Holding A.S.*
Lieutenant Colonel William K. and
Mrs. Alice Konze
Ms. Nanette L. Laitman (William &
Mildred Lasdon Foundation)
Aimee and Robert Lehman
Thelma and Melvin Lenkin
Mr. John M. Liebes
Richard Lounsbery Foundation
The Henry Luce Foundation
Lucent Technologies Foundation
The John D. and Catherine T.
MacArthur Foundation
Maharam
Mrs. Jean B. Mahoney
Barbara and Morton Mandel
March of Dimes
Nancy A. Marks
Margery and Edgar Masinter
McDonald's Corporation
Mrs. Leon A. Mensing
MetLife Foundation
Microsoft Corporation*
Ministries of Heritage and Culture,
Tourism, Information, and Foreign
Affairs of Oman
Ministry of Culture, Portugal
Mr. Steven T. Mnuchin (The Steven
and Heather Mnuchin Foundation)
The Claude Moore Charitable
Foundation
Morris Animal Foundation
Mr. and Mrs. Furman C. Moseley, Jr.
Museum of Science
National Asphalt Pavement
Association
National Forest Foundation
New York City Department of Cultural
Affairs
New York Mint Ltd.
Ms. Myrtle S. Nord
Northrop Grumman Corporation
Mr. Peter Norton
Sultanate of Oman*
PACCAR Inc
Paspaley Pearls (South Sea Pearl
Consortium)
Paul Peck
Mr. Mark C. Pigott
Thomas G. Pownall
David G. Price
Thomas and Jamie Pumpelly

\$500,000 or more

Anonymous
CIGNA Corporation
Dr. and Mrs. David A. Cofrin
Mr. Michael J. Collins (James M.
Collins Foundation)
Ann and Tom Cousins (The C.F.
Foundations)
Jim and Janet Dicke
ExxonMobil*
Ford Motor Company Fund
General Motors Corporation
Jamestown 2007
The Andrew W. Mellon Foundation
The Mohegan Tribe of Indians of
Connecticut*
Lester S. and Enid W. Morse
Pitney Bowes Inc.*
Shell Oil Company Foundation
State Farm Companies Foundation

American Association of Retired
Persons
American Road & Transportation
Builders Association
American Zoo & Aquarium Association
(AZA)
Archer Daniels Midland Company
The Arts Council of Northern Ireland
Association of American Railroads
Lily Auchincloss Foundation, Inc.
Audi North America
AXA Art Insurance Corporation
Max N. and Heidi L. Berry
Barbara and James Block
The Boeing Company
Bombardier
Mr. and Mrs. John Boochever
F. Otis Booth Jr.
Agnes C. Bourne
Bristol-Myers Squibb Company
Mr. and Mrs. Richard A. Brodie
Mrs. Melva Bucksbaum (The Martin
Bucksbaum Family Foundation)
The E. Rhodes & Leona B. Carpenter
Foundation
Armando, Carol, Claire and
Matthew Chapelli
Mr. and Mrs. Peter Claussen
Clear Channel Communications
Coach
County of Fairfax
Crystal Cruises

Mr. and Mrs. Maurice J. Cunniffe
Darden Restaurants, Inc. Foundation
Valerie and Charles Diker
The Double H Foundation, Inc.
Donald J. and Helen D. Douglass
ECOPETROL S.A.
Mr. Robert Ellsworth
Embraer
Mr. and Mrs. Thomas M. Evans, Jr.
(Thomas M. Evans, Jr. Fund)
Nancy B. and Hart Fessenden
Field Museum of Natural History
The Ford Foundation
The Freed Foundation
Friends of the National Zoo
Fundacao Calouste Gulbenkian
Hope L. and John L. Furth
Shelby and Frederick Gans
Doris and Henry R. George
Amy N. Behrend Goldstein Trust
Ms. Alice Gottesman (The Gottesman
Fund)
Mrs. Gloria Shaw Hamilton
Harrah's Entertainment, Inc.
Hayes & Associates
Mr. C. Wolcott Henry (The Henry
Foundation)
Mr. and Mrs. Frederick D. Hill (Berry-Hill
Galleries, Inc.)
The Conrad N. Hilton Foundation
Mr. and Mrs. Keith Hoffman (M.A.
Healy Family Foundation, Inc.)

\$100,000 or more

Anonymous
AAA
Mr. and Mrs. Ronald D. Abramson
Agora Foundation at Peninsula
Community Foundation
Agua Caliente Band of Cahuilla
Indians
Altman Foundation
American Airlines*

*Partial or full gift in-kind

DONORS TO THE SMITHSONIAN

Raytheon Company
The Reed Foundation
James Renwick Alliance
Erin and R. William Rheinschild
Bill, Hailey, and Sage Rheinschild
Frank K. Ribelin
Mr. and Mrs. Allan J. Riley
Ringling Bros. and Barnum & Bailey
Mr. Alan Ritchey (Alan Ritchey Inc.)
Rockefeller Archive Center
Rockwell Collins
Susan and Elihu Rose
Arthur Ross Foundation
The Rotary Foundation of Rotary International
Royal Norwegian Embassy
Running Strong for American Indian Youth
Mr. and Mrs. B. Francis Saul II
Seneca Nation of Indians
Ms. Justine Simoni and
Mr. O. Frank Rushing, Jr.
Alfred P. Sloan Foundation
Sandra and Lawrence Small
Robert H. and Clarice Smith
Smithsonian Women's Committee
Ms. Elizabeth H. Solomon
Mr. and Mrs. Abolala Soudavar
Mr. Ira Spanierman (Spanierman Gallery)
The Starr Foundation
Mr. and Mrs. Thomas H. Stoner
Target Corporation*
Texas Instruments Incorporated*
Thaw Charitable Trust
Embassy of Turkey
Turkish Cultural Foundation
Richard O. Ullman Family Foundation
UPS
Mallory and Diana Walker
The White Wave, Inc.*
Whole Foods Market*
Sue and John Wieland
Mr. Mike Wilkins and
Ms. Sheila Duignan
Yellow Book USA*

\$50,000 or more

Anonymous
ABC Radio
Accenture*
Jan and Warren Adelson (Adelson Galleries, Inc.)
Mr. and Mrs. Lee S. Ainslie III
Paul G. Allen
American Academy of Family Physicians
American Public Transportation Association
Anchorage Museum Foundation
Mr. and Mrs. Gerald E. Buck
Chapman Family Fund
Chez Panisse Foundation*
The Chubb Corporation
Mr. and Mrs. Percy Chubb III
The Coca-Cola Company*
Conservation International

Cow Creek Band of Umpqua Tribe of Indians
CVS/pharmacy*
Julia and Frank Daniels, Jr.
Mr. and Mrs. Carl B. Davis
Eastern Band of Cherokee Indians
Eastman Kodak Company
EU Services*
Fannie Mae Foundation
Roger S. Firestone Foundation
Mr. Glenn R. Fuhrman
Fund for the City of New York
The Fungler Foundation, NormaLee and Morton Fungler
GE Aircraft Engines
Global Events Partners, Inc.
Mr. Robert B. Goergen
The Grantham Foundation for the Protection of the Environment
Lisa Sharf Green and Eric A. Green
Mr. Richard D. Greenfield (Richard and Peggy Greenfield Foundation)
Mr. William H. Gross
Mr. and Mrs. Ken Hakuta*
Mr. and Mrs. Hugh Halff, Jr.
Ms. Josephine B. Hammond
Mr. Christie G. Harris
Mr. and Mrs. Brian J. Heidtke (The Heidtke Foundation, Inc.)
Mrs. Richard Helms
Frank and Lisina Hoch
Ruth S. and A. William Holmberg
IBM Corporation*
Iridesse, Inc.
Ms. Audrey Irmas (The Audrey & Sydney Irmas Charitable Foundation)
The Hagop Kevorkian Fund
Nancy and Rich Kinder, Kinder Foundation
Michael and Jeanne Klein
Charles G. Koch Charitable Foundation
Mr. and Mrs. Steven W. Kohlhagen
The Samuel H. Kress Foundation
The Honorable Marc E. Leland and Mrs. Leland (Marc E. Leland Foundation)
Aaron and Barbara Levine
The Lucelia Foundation, Inc.
The Lunder Foundation
Luso-American Development Foundation (Lisbon, Portugal)
Linda and Harry Macklowe
Elizabeth and Whitney MacMillan
Linda A. Mars
The Merck Company Foundation
Merck Institute for Science Education
Janet and Jeffrey Meyer
Ambrose Monell Foundation
The Museum of Russian Art
National Cooperative Bank
National Geographic Society*
National Indian Gaming Association (The Spirit of Sovereignty Foundation)
Numismatic Conservation Services, LLC
Numismatic Guaranty Corporation

Mr. and Mrs. Daniel Okrent
Oriente Foundation
Mrs. Barbara R. Palmer
Mary and John Pappajohn
Prince William Sound Regional Citizens' Advisory Council
Quark Expeditions
Radio Bilingue*
Craig Robins
Rolls-Royce North America Inc.
Ms. Sally D. Ryan
Roger and Victoria Sant
Santa Fe Art Foundation
Julio Mario Santo Domingo
Lloyd G. and Betty A. Schermer
Dr. Evert I. Schlinger (The Schlinger Foundation)
Elinor Scotte-Virgona
Seaworld San Antonio
Selz Foundation, Inc.
Mrs. Joan S. Siedenburgh
Ms. Mary F. Simons
Sirindhorn Anthropology Center
The Gertrude E. Skelly Charitable Foundation
Social Fund for Development
Southwest Airlines*
Species 2000
The Stuntz Family
Joseph and Toshiko Tompkins
Tourism Ireland
Trails Unlimited*
University of California, San Diego
University of Missouri Press
Wales Tourist Board
Wallace Genetic Foundation
Walt Disney World Company
WAMU 88.5 FM, American University
Radio*
Washington Antiques Show
Mr. and Mrs. Jack H. Watson, Jr.
Audrey and Ken Weil
Wenner-Gren Foundation for Anthropological Research
Nina W. Werblow Charitable Trust
World Wildlife Fund

\$10,000 or more

Anonymous
@radical media, inc.
The 13th Regional Corporation
14th Air Force Association, Inc.
The 20th Century Club
3M*
Ms. Naomi Aberly
African Development Foundation*
Akin, Gump, Strauss, Hauer & Feld
The John Akridge Companies
Mr. and Mrs. John E. Akridge III
Mr. and Mrs. Clifford J. Alexander
Kathleen B. Allaire
Claudia R. Allen and
Willis M. Allen, Jr.
Altria Group, Inc.
Dr. and Mrs. Prakash Ambegaonkar (Bridging Nations Foundation)
American Academy of Actuaries

American Express Company
American Psychological Association
Anderson Event Management
Ms. Wallis Annenberg, The Annenberg Foundation
Mrs. Ethel C. Armstrong
Ashton Potter Ltd.
The Associated General Contractors of America
Automatic Data Processing, Inc.
Aviation Week*
Avina Foundation
Rose Marie Baab
Malou Babilonia
Anne and Raymond Baddour
Mr. and Mrs. Robert D. Bailey
William C. and Nellie N. Baker
Ball Aerospace & Technologies Corp.
Lorraine Idriss Ball
Bank of America Corporation
The Banks Association of Turkey
Barakat Foundation
Ms. Elizabeth Barber
Bates College Museum of Art
S.D. Bechtel, Jr. Foundation
The Honorable Anthony C. Beilenson and Mrs. Beilenson
Ms. Susan Beningson
Joan and Bert Berkley
Jane and Raphael Bernstein/Parnassus Foundation
Bloomberg L.P.
Mark Jon Bluth
The David Bohnett Foundation
Booz Allen Hamilton Inc.
Mrs. Alice Bragg
The Brinson Foundation
Bristol Bay Native Corporation
Elizabeth Broun
Ms. Julie Nguyen Brown
Mr. Joseph Glass (Larry and Shelly Brown)
Bryn Mawr Communications Group, LLC
Uschi and Bill Butler
CACI International Inc
Hacker and Kitty Caldwell
Calista Corporation
The Keith Campbell Foundation for the Environment
Mr. and Mrs. Richard O. Campbell
Canadian Nexen Petroleum Yemen
Mr. Robert H. Canning
Capital City Events, Inc.
Capital Meeting Planning, Inc.
Capitol Services, Inc.
Mr. and Mrs. Stephen M. Case (The Case Foundation)
Mr. Vincent R. Castro (The CDM Group, Inc.)
Cathy Abernathy Consultants
Mr. Giuseppe Cecchi
The Honorable Paul L. Cejas and Mrs. Cejas (The Cejas Family Foundation, Inc.)
CTIA — The Wireless Association
The Chaney Foundation

DONORS TO THE SMITHSONIAN

Chesapeake Bay Trust
 Chevy Chase Bank
 Chipotle
 Chugach Alaska Corporation
 Citigroup Foundation
 Citigroup, Inc.
 The Coby Foundation, Ltd.,
 New York
 Naomi & Nehemiah Cohen
 Foundation
 Mr. Harry D. Cohen
 Mr. and Mrs. Richard S. Cohen
 Mr. and Mrs. Lester Colbert, Jr.
 Mr. Bruce B. Collette
 Columbia Tristar Home
 Entertainment
 Comcast Cable Communications*
 Community Anti-Drug Coalitions of
 America
 Computer Associates International, Inc.
 Conservation, Food and Health
 Foundation, Inc.
 Dr. Estelle Cooke-Sampson
 Ronald H. Cordover Family
 Foundation
 Corning Incorporated Foundation
 Corporate Council on Africa
 Mr. Max W. Corzilius
 Council of American Overseas
 Research Centers
 Covington & Burling
 Mr. David Craig (Spacesaver
 Systems, Inc.)*
 Crate and Barrel
 Cruise Industry Charitable
 Foundation, Inc.
 Cuatrecasas Family Foundation
 The Culinary Institute of America*
 The Nathan Cummings Foundation
 Mr. Jeffrey P. Cunard
 Peggy and Richard M. Danziger
 Ms. Phuong Mai Thi Dau
 Decade Lead Annuity Trust
 Deloitte Services LP
 Department of Cultural Heritage —
 Vietnam
 Dr. Marion Deshmukh and
 Dr. Ashok Deshmukh
 Deutsche Bank
 The Dibner Fund
 Kathryn and George A. Didden III
 Mr. and Mrs. George C. Dillon
 Mr. Marshall Sampson Donnelley
 Miranda and Robert Donnelley (The
 Donnelley Foundation)
 Mr. and Mrs. Thomas E. Donnelley
 (The Donnelley Foundation)
 Durham Western Heritage Museum
 Earthwatch Institute
 Mr. and Mrs. Farhad F. Ebrahimi
 (Ebrahimi Family Foundation)
 EDO Corporation
 Mr. and Mrs. Joel S. Ehrenkranz
 (Ehrenkranz Family Foundation)
 Mr. and Mrs. Michael D. Eisner (The
 Eisner Foundation)
 The EL-AD Group Ltd.

Mr. and Mrs. George W. Elliott
 Ronald W. and Sophie M. Enger
 The Enterprise Foundation
 John and Margot Ernst
 Farm Aid
 Alan and Lois Fern
 Miss Grace C. Ferrill
 Mr. and Mrs. David Fields
 First Commercial Bank
 Doris and Donald Fisher
 The Ella Fitzgerald Charitable
 Foundation
 Mr. Aaron I. Fleischman (The Aaron I.
 Fleischman Foundation)
 Florida House
 Mr. and Mrs. Joseph G. Fogg III
 June M. Fontanier
 Ms. Norma L. Forbes
 Dr. Ella M. Foshay and Mr. Michael B.
 Rothfeld
 The Freedom Forum
 Mr. Bradford M. Freeman
 Al and Marion Friedlander
 Mr. and Mrs. Robert J. Friedlander
 Mr. Emanuel J. Friedman (Friedman
 Billings Ramsey and Company, Inc.)
 Mr. Cary J. Frieze
 The Dorothy Cate & Thomas F. Frist
 Foundation
 Patricia and Phillip Frost
 Ms. Virginia Fulton (The Virginia
 Fulton Charitable Gift Fund)
 Furthermore, a program of the J.M.
 Kaplan Fund
 Mr. and Mrs. Edward O. Gaylord
 (Gaylord Charitable Fund)
 GEICO Direct
 Sumner Gerard Foundation
 Mr. and Mrs. Carl S. Gewirtz
 The Gladney Fund
 Mr. and Mrs. Alfred C. Glassell, Jr.
 Global Edge, Inc.
 Global Heritage Fund
 Gluckman Mayner Architects
 Grace Davison
 Mr. Ray A. Graham III
 Mrs. Taylor P. Grasty
 The Alvin, Lottie and Rachel Gray
 Fund
 Greater Omaha Chamber of
 Commerce
 Daniel Greenberg, Susan Steinhauer
 and The Greenberg Foundation
 Greystar Resources Ltd.
 Guardian Realty Management, Inc.
 Guest Services Inc.*
 Ms. Barbara Guggenheim and Mr.
 Bertram Fields (Guggenheim, Asher
 Associates, Inc.)
 Agnes Gund and Daniel Shapiro
 George Gund III and Lara Lee
 Stephen and Jocelin Hamblett (The
 Robertson Foundation)
 The Frederic C. Hamilton Family
 Foundation
 Hamilton Health Sciences
 Robert Harris and Susan Rothermund

Victor and Takako Hauge
 Mr. and Mrs. Michael R. Haverty
 (Kansas City Southern)
 Hay-Adams Hotel*
 Haynes and Boone, LLP
 Anne and Til Hazel
 M.A. Healy Charitable Trust
 Hecht's*
 Heidelberg USA, Inc.
 Mrs. Drue Heinz (Drue Heinz Trust)
 Mr. Alan J. Heller*
 Mr. Brian C. McK. Henderson
 Mr. Richard D. Henderson
 Catherine and Richard W. Herbst
 Alexandra and Paul Herzan
 Irene Hirano
 Berte and Alan Hirschfield
 Holiday Inn Capitol*
 Honest Tea*
 Ray and Valerie Hopkins
 Howard University
 Hunt Oil Company
 Judy and Bob Huret
 HVB Group
 ICMA Retirement Corporation
 Integrated Communications
 Corporation
 Interface Inc.
 International Bank of Yemen
 International Elephant Foundation
 ITT Industries, Inc.
 Ms. Elise Jaffe and Mr. Jeffrey Brown
 (The Jaffe Family Foundation)
 The Japan Foundation
 Ms. Shirley Z. Johnson and
 Mr. Charles Rumph
 Jones Day Foundation
 The Joyce Foundation
 Max Kade Foundation, Inc.
 The Katzenberger Foundation, Inc.
 Kauffman and Associates, Inc.
 Dr. and Mrs. Clinton W. Kelly III
 The David Woods Kemper Memorial
 Foundation
 Ms. Marie-Louise Kennedy
 Kia Motors
 Kimpton Hotel & Restaurant Group,
 LLC*
 King Pagano and Harrison
 Mr. Fred M. Kirby II (F.M. Kirby
 Foundation)
 KitchenAid, U.S.A.*
 Valerie Kleinprintz-Zilkha
 Koniag, Inc.
 KPMG LLP
 Mr. and Mrs. Robert Krissel
 Mr. Thomas Laco
 Mr. Nathan Landow (Landow &
 Company Builders, Inc.)
 Dr. Phyllis Ann Langton
 Jane Lanham
 Les and Janice Lederer
 Marguerite and Gerry Lenfest
 LexisNexis
 Lawrence & Dana Linden Family
 Foundation
 The Link Foundation

Gordon F. Linke and Jocelyn B. Linke
 Foundation
 Loews Foundation
 Loudoun County Board of
 Supervisors
 Mr. and Mrs. Jon Lovelace
 Mr. and Mrs. Alan H. Lund
 Peter and Paula Lunder
 M & R Management Co. Inc.
 Macy Fund of the Federated
 Foundation
 Mr. and Mrs. John W. Madigan
 (Madigan Family Foundation)
 Magic Seasoning Blends, Inc.*
 Dr. Hugh Mainzer and
 Ms. Jill Jarecki Mainzer
 Nancy C. and Jeffrey A. Marcus
 Foundation, Inc.
 John & Mary Markle Foundation
 Marpat Foundation, Inc.
 Marriott International*
 Ms. Mary Martell and
 Mr. Paul Johnson
 Martha Stewart Living
 Mr. and Mrs. Robin B. Martin
 Mr. and Mrs. Frank Martucci
 Matson Navigation Company
 MBNA Corporation
 Amy McCombs
 Ms. Nancy V.T. McCormick (Miami
 Corporation)
 Mr. and Mrs. Lowell McDysan
 McKesson BioServices Corporation
 Mr. Richard Meier (The Richard Meier
 Foundation)
 Robert & Joyce Menschel Foundation
 Mr. and Mrs. Eugene Mercy, Jr.
 Ms. Elizabeth E. Meyer (The Island
 Fund)
 Mr. and Mrs. Augustus C. Miller
 Mrs. Charles A. Miller
 Constance and J. Sanford Miller
 Mr. and Mrs. Samuel C. Miller
 Mr. Howard P. Milstein
 Mr. and Mrs. Walter F. Mondale
 (Elmore Foundation of the Saint
 Paul Foundation)
 Mr. and Mrs. Charles H. Moore
 Mr. M. David Morgan
 Morrison & Foerster LLP
 Jane and John Morrison
 Mr. Murray Moss
 MTV Networks
 Mr. and Mrs. Roger Mudd
 Mr. Henry R. Muñoz III (Kell Muñoz
 Architects, Inc.)
 Curtis & Edith Munson Foundation
 Mrs. Lura Myers (Lura Myers Trust)
 Mr. and Mrs. Roger K. Myers
 NASA Goddard Space Flight Center
 National Association of Children's
 Hospitals, Inc.
 National Association of Secondary
 School Principals
 National Association of Water
 Companies

*Partial or full gift in-kind

DONORS TO THE SMITHSONIAN

National Defense Transportation Association
 National Film Preservation Foundation
 The National Italian American Foundation
 National Japanese American Memorial Foundation
 National Marine Sanctuary Foundation
 National Public Radio*
 The Nature Conservancy
 NBC 4/WRC-TV*
 NEA Development Corp.
 Ms. Nancy B. Negley
 NeuStar, Inc.
 Nextel Communications, Inc.*
 Mr. and Mrs. William A. Nitze
 Nomura Holdings, Inc.
 NOVA Gaming
 NPES
 Occidental Petroleum Corporation
 Odyssey Technology Consulting, LLC
 Dr. Victor E. Okim
 Operational Technologies Services, Inc.
 Janice C. and Roger B. Oresman*
 Mr. and Mrs. Mandell J. Ourisman
 Mr. and Mrs. Donald E. Owen
 Panda Express
 Parsons Brinckerhoff
 Pegasus Radio Corp*
 Pentagram Design, Inc.
 PEPCO
 Mr. and Mrs. Gerald Peters
 Pfizer Inc
 PharmaNet, Inc.
 Kay and Dave Phillips
 Pillsbury Winthrop Shaw Pittman
 The Pinkerton Foundation
 The John L. Plueger Family
 Points of Light Foundation
 Mr. and Mrs. William A. Potter
 Ms. Marla Prather and
 Mr. Jonathan Schiller
 Dr. Jerold J. Principato (Jerold J. and
 Marjorie N. Principato Foundation)
 Professional Resources in Management
 Education
 Progressive Group Alliance
 Prudential Financial
 Mrs. Lakhbir Purewal
 Thomas F. Pyle, Jr.
 Quickstream Software, Inc.*
 Mr. and Mrs. Frank J. Quirk
 Alfa Radford
 Francis H. Rasmus, Jr.
 Red Bull North America*
 Ms. Helen M. Reinsch
 Edward and Nancy Rice (The Rice
 Family Foundation)
 Ned Rifkin
 Richard H. Robb and
 Rebecca E. Crown
 Ms. Judith A. Robinson
 Sara Roby Foundation
 Rockefeller Foundation
 The Rodale Institute (Ardath H. Rodale
 Living Trust)*

Abigail Rose and Michael Blum
 Mr. and Mrs. Edward Rose
 Mr. Samuel G. Rose and
 Ms. Julie Walters
 Mr. and Mrs. Benjamin M. Rosen
 (The Benjamin M. Rosen Family
 Foundation)
 Mr. Robert Rosenkranz and
 Ms. Alexandra Munroe
 Mr. James A. Rosenthal
 Mr. and Mrs. Robert M. Rosenthal
 The Judith Rothschild Foundation
 Nell M. Rothschild
 The Rotondaro Family Charitable
 Fund
 Mr. and Ms. David M. Rubenstein
 May and Samuel Rudin Family
 Foundation, Inc.
 Owen F. Ruggles
 Nancy and Clive Runnells
 AMS Foundation for the Arts,
 Sciences and Humanities
 Betty and James F. Sams
 S.C. Johnson & Son, Inc.
 Diane H. Schafer and Jeffrey A. Stein
 (The Lucy Foundation)
 Dr. and Mrs. Rolf G. Scherman
 Mr. and Mrs. Richard T. Schlosberg III
 Sea World & Busch Gardens
 The Honorable and Mrs. Ivan Selin
 Seminole Tribe of Florida*
 Shakopee Mdewakanton Sioux
 Community of Minnesota
 Shirley and Ralph Shapiro
 Mr. and Mrs. James Shinn (Princeton
 Brooke Foundation, Inc.)
 Jon A. and Mary Shirley
 The Shops at 2000 Penn
 Shreves Philatelic Galleries, Inc.
 David & Lyn Silfen Foundation
 Adele S. Simmons (Norvotock
 Charitable Trust)
 The Simons Foundation
 Barclay and Sharon Simpson
 Mr. Theodore J. Slavin
 Slow Food USA*
 Mr. and Mrs. Albert H. Small
 Mr. Richard M. Smith (Newsweek,
 Inc.)
 Mr. and Mrs. Robert N. Snyder
 (Cambridge Information Group)
 Sorrento City*
 South Carolina Inaugural Ball
 Mr. Jerry Speyer and Ms. Katherine
 Farley (The Speyer Family
 Foundation Inc.)
 Ms. Carolyn N. Stafford
 Star Restaurant Group*
 Starbucks Coffee Company*
 Dr. and Mrs. R. Ted Steinbock
 Mr. Stanford C. Stoddard (Stoddard
 Family Foundation, Inc.)
 Mr. and Mrs. Henry Strong
 Alan & Katherine Stroock Fund
 Studios Architecture
 Subway Restaurant*

Sumitomo Corporation
 Sun Microsystems, Inc.*
 Mr. David M. Sundman and
 Mr. Donald J. Sundman
 Mr. and Mrs. Kelso F. Sutton (Kelso F.
 and Joanna L. Sutton Fund)
 Syracuse University
 Mrs. Rachel A. Syslo
 Mr. and Mrs. James C. Taylor
 Telemundo*
 Riley K. Temple
 Charles and Geneva Thornton
 Tickets.com
 Mr. John Tishman (John and Daniel
 Tishman Fund)
 Mr. Dennis Tito
 Toffler Associates Inc.
 Anna Mary Tossey
 Toyota
 The Honorable and Mrs. Russell E.
 Train
 Mr. and Mrs. Ranvir K. Trehan
 Trellis Fund
 Trex Company*
 Trust for Mutual Understanding
 Ms. Barbara V. Tufts
 Turkish Airlines*
 Turner Broadcasting System Inc.
 Ann and Marshall Turner
 Unico Banking Group
 United Health Group
 United States Department of
 Agriculture
 Univision Communications, Inc.
 (Univision Management Co.)
 U.S. Civilian Research & Development
 Foundation
 US-Mexico Fund for Culture
 Ms. Esme Usdan and
 Mr. James Snyder
 Vaiana (G.S.) Memorial Fund
 Vanguard Charitable Endowment
 Program
 Vanns Spices, Ltd.*
 Verizon Communications
 Verizon Wireless*
 Vermeer Mfg. Co.
 Viet Heritage Society, Inc.
 Embassy of Vietnam
 N.O. Wagenschein
 Robert T. Wall Family
 Mr. Peter Wallace
 Mr. and Mrs. Anthony Wang
 (The Shoreland Foundation)
 Washington DC Dermatological
 Society
 Washington, DC Convention &
 Tourism Corporation*
 Washington Parent*
 The Washington Post Company
 James D. Watson Family Foundation
 Mrs. Ruth L. Webb
 Wesbild, Inc.
 Western Cultural Resource
 Management, Inc.
 WHUR 96.3 Radio*

Mr. C. Howard Wilkins, Jr.
 Carl M. Williams
 Randall and Teresa Willis
 Mr. Eli Wilner (Eli Wilner & Company,
 Inc.)
 Edgar Wilson Charitable Trust
 The World Bank Group
 World Cocoa Foundation
 Wyeth Foundation for American Art
 Yale Properties USA
 Young Presidents' Organization
 Mr. Fred M. Young, Jr.
 Zions Bank

\$5,000 or more
 Anonymous
 22nd District Inaugural Committee
 Academy Foundation
 The Acorn Foundation
 Rosemary Adams
 Mr. Hossein Afshar
 AICPA
 Mr. Brian Aitken
 al-Mithaq Press
 America Online
 The American Chestnut Foundation*
 American Honda Motor Company*
 Americans for the Arts
 Ann G. and Sigurd E. Anderson
 (Ralph & Sylvia G. Green
 Charitable Foundation)
 Joan and Peter Andrews
 Ms. Penny Andrews
 Mr. Steven R. Appleton
 Aramco Services Company
 Art Table, Inc.
 ASR International Corp.
 Mr. and Mrs. Charles N. Atkins
 The AutoPilot Magazine*
 Baker & Hostetler
 Ms. Elizabeth Ballantine (Felucca
 Fund)
 Elaine Dee Barker
 Lewis and Joan Barnes
 Mr. John William Beck
 Mr. and Mrs. David E. Behring
 John and Marinka Bennett
 Bessemer Trust Company, N.A.
 Mr. Eric F. Billings
 Ms. Ann Bissell
 Stephanie Botkin
 Mr. and Mrs. J. A. Bouknight, Jr.
 BP p.l.c.
 Mr. and Mrs. Joseph L. Brand
 Mr. and Mrs. Winthrop N. Brown
 Ms. Thais F. Bullard
 The Burstein Family
 California Nations Indian Gaming
 Association
 Canada Council for the Arts*
 The Capital Group Companies, Inc.
 Capital One
 Constance R. Caplan (Constance R.
 Caplan Foundation, Inc.)
 Mr. Andrew Carroll
 Embassy of Canada

DONORS TO THE SMITHSONIAN

Dr. Thomas A. Cellucci
 Mr. and Mrs. David Challinor
 Chamber Music America, Inc.
 Dorothy Babcock Chapin Trust
 Drs. Rakesh and Joceliza Chaudhary
 Mr. and Mrs. Alfred A. Checchi
 The CIRI Foundation
 The Honorable Jeannine Smith Clark
 and Dr. Charles H. Clark
 Cleary, Gottlieb, Steen & Hamilton
 Mr. Ralph T. Coe
 Mr. Arthur Cohen (Laplaca Cohen
 Advertising, Inc.)
 Mr. John K. Colgate, Jr.
 Calvert K. Collins Family Foundation
 Mr. and Mrs. Daniel F. Collins
 The Commonwealth Fund
 John and Linda Comstock and Abigail
 Van Vleck Charitable Trust
 Ms. Nancy L. Connor (Ringing Rocks
 Foundation)
 Conservation Resources International,
 LLC
 Consulate General of the Netherlands
 Dr. Ronald M. Costell and
 Ms. Marsha E. Swiss
 Costello's Lawn Services*
 Council of Chief State School Officers
 Mr. Roger E. Covey
 Ruth Covo Family Foundation
 Ms. Allison Stacey Cowles and
 Mr. Arthur Sulzberger
 Mrs. Jan Cowles
 Mr. John W. Croghan
 Mr. and Mrs. Richard J. Cummins
 DC Trial Lawyers Foundation
 Diageo*
 Mr. and Mrs. Charles D. Dickey, Jr.
 Mr. Lee E. Dirks
 Ms. Marie F. Doepper
 Dominion Foundation
 R.R. Donnelley
 Dr. and Mrs. Strachan Donnelley
 The Max and Victoria Dreyfus
 Foundation Inc.
 Hannah Duncan
 Dynamac International, Inc.
 Michael and Juanita Eagle
 Educational Film Center*
 El Tiempo Latino*
 June Rayzor Elliott
 Environmental Film Festival in the
 Nation's Capital
 Environmental Leadership Center of
 Warren Wilson College
 Faucett Family Foundation
 Mr. and Mrs. Raul J. Fernandez
 Clinton and Elaine Fields
 First Nations Development Institute
 Forest Trends
 Foster-Miller
 Mr. and Mrs. Charles L. Frankel
 (Charles & Diane Frankel
 Philanthropic Fund)
 Gabellini Associates LLP
 Gannett Foundation

James Garner
 Henrietta Gates and Heaton Robertson
 Melvin and Estelle Gelman Foundation
 The George Gund Foundation
 Mr. and Mrs. Gordon P. Getty (Ann &
 Gordon Getty Foundation)
 Giant Food Inc.
 Ms. Patricia L. Gidwitz
 Mr. and Mrs. C. Michael Gooden
 Green Foundation in Seoul
 Greenland Tourism A/S
 Gryphon Technologies, L.C.
 Mr. Erwin Gudelsky
 Nancy E. Gwinn and John Y. Cole
 Mr. Frederick Hammersley
 Mr. and Mrs. M. Hill Hammock
 Mark and Stephanie Handwerker
 State of Hawaii
 Hayel Saeed Anam Group
 Richard L. Hedden
 The Heinz Center
 Gregory E. Herrick*
 Martha Hertelendy
 Paul Hertelendy
 David and Ursula Hinson
 Mr. Hubert N. Hoffman III (Hoffman
 Management Company)
 Mr. and Mrs. Joseph Horning, Jr.
 Sir Joseph Hotung
 Housing Assistance Council
 Wolfgang Hültner*
 Nora Hsu and Barry C. Davis
 Ms. Shirley E. Huskins
 Miss Elizabeth Ann Hylton
 Institut Europeen d'Archeologie
 Sous-Marine
 Integrated Systems Analysts
 Intellectual Property Owners, Inc.
 International Brotherhood of Teamsters
 International Plant Genetic Resources
 Institute
 Suzanne Denbo Jaffe
 Robert L. and Anne K. James
 Mr. and Mrs. William H. John
 Christian A. Johnson Endeavor
 Foundation
 Jones Day
 Ruth Cole Kainen
 Karen A. and Kevin W. Kennedy
 Foundation
 Dr. and Mrs. Ashok Kaveeshwar
 Henry B. & Jessie W. Keiser Foundation,
 Inc.
 Ms. Anne B. Keiser and
 Dr. Douglas M. Lapp
 R. Crosby Kemper
 Dona S. and Dwight M. Kendall
 Kingdom Entertainment
 Ann and Gilbert H. Kinney
 Mr. and Mrs. Norman V. Kinsey
 Barbara Levy Kipper
 The Kresge Foundation
 Dr. Victor and Ada Kugajevsky
 Land Rover Rockville
 Mr. Albert G. Lauber, Jr. and
 Mr. Craig W. Hoffman

Mr. and Mrs. Elliot Lawrence
 Cynthia and Norman Lawrence
 LEF Foundation
 Gudrun M. Letica
 Abby and Alan D. Levy
 Leon Levy Foundation
 Mr. and Mrs. J. Thomas Lewis
 Paulette Lewis
 Theodore W. and Barbara Ann Libbey
 Mr. and Mrs. R. Robert Linowes (R.
 Robert and Ada H. Linowes Fund
 of the Community Foundation for
 the National Capital Region)
 Tommy and Gill LiPuma
 LOMA
 Mr. and Mrs. Meredith J. Long
 Mary and Daniel Loughran
 Foundation, Inc.
 Maurice B. and Barbara Lyons
 Mr. and Mrs. Creighton R. Magid
 Mr. and Mrs. Charles T. Manatt, Esq.
 Richard and Jane Manoogian
 Foundation
 Norma B. Marin
 Mr. Jon Marshall (Marshall
 Foundation)
 Thomas W. Martin
 Ms. Nicolette Reim Maus
 Nan Tucker McEvoy
 Dr. John P. McGovern (McGovern
 Foundation)
 Gilbert and Jaylee Mead
 Mellon Private Asset Management
 Michael and Marilyn Mennello
 Mr. Ezra Mintz
 M.J. Miller & Co. International, Inc.
 Mr. Robert E. Mnuchin (The Mnuchin
 Foundation)
 Mondriaan Foundation
 National Association of Chain Drug
 Stores Foundation
 National Parks Conservation
 Association
 National Tropical Botanical Garden
 NETSAP — DC Foundation, Inc.
 New Mexico State University
 Foundation, Inc.
 New Mexico Statuary Hall Foundation
 Dr. and Mrs. Stanton P. Nolan
 Mr. and Mrs. Wilson Nolen
 Robert and Nancy Nooter
 Mr. and Mrs. David M. Osnos
 Mr. Francis J. O'Toole
 Ms. Jane Paden
 Jean-Louis Palladin Foundation, Inc.
 Ms. Mary Pan
 Pechanga Band of Mission Indians
 Pharmaceutical Research and
 Manufacturers of America
 Point Defiance Zoo & Aquarium
 Mrs. Vivian L. Pollock
 Mr. and Mrs. Howard Polskin
 Mr. Joel Poznansky (Apex CoVantage)
 PPG Aerospace
 Pro Motion
 The Thomas L. and Eileen K.S. Pulling
 Fund

Purser Associates, Inc.*
 Mr. and Mrs. Howard E. Rachofsky
 (The Howard Earl Rachofsky
 Foundation)
 Mr. and Mrs. William Raczczo
 Mr. Robert Rea
 Ms. Sanae Iida Reeves
 Mr. and Mrs. Burton J. Reiner
 Renaissance Charitable Foundation
 Mary Livingston Ripley Charitable Lead
 Trust
 Ms. Jane Washburn Robinson
 Mr. and Mrs. Kenneth Roman, Jr.
 Rona and Richard Roob
 Ms. Ingrid H. Roper
 John W. and Jeanne M. Rowe
 Mr. Jack Rudin
 Mr. Ivan R. Sabel (Hanger Orthopedic
 Group, Inc.)
 Arthur M. Sackler Foundation
 Mrs. Edmond J. Safra
 Charles E. Sampson Memorial
 Foundation
 Saturn Electronics & Engineering
 Save the Saturn V, Inc.
 Mr. Shelby Shapiro
 Mr. and Mrs. Paul Shatz
 Rear Admiral and Mrs. Tazewell T.
 Shepard, Jr., USN (Ret.)
 Mr. and Mrs. Robert S. Sherman
 Shiseido Company, Ltd.
 Mr. Herbert J. Siegel (Ann L. and
 Herbert J. Siegel Philanthropic Fund)
 Siemens Building Technologies
 Siemens Corporation
 Siemens Hearing Instruments
 Mr. and Mrs. E. Maynard Smith
 Mr. and Mrs. Paul L. Snyder
 Society of Aerospace Communicators
 Mr. William T. Solomon
 Mrs. Helen B. Spaulding
 Mr. and Mrs. Alan G. Spoon
 St. Louis Zoological Park
 Stamps.com
 Stanford University
 Stanley Martin Companies, Inc.
 (Council for the Arts of Herndon)
 State Farm Mutual Automobile
 Insurance Company
 Mr. and Mrs. Henry Steinway
 Margaret and Terry Stent
 The Stop & Shop Companies
 Ms. Stephanie Strass and
 Mr. Carlton Neville
 Studio A*
 Ms. Joanna Sturm
 Sur La Table*
 Mr. and Mrs. Jackson P. Tai
 Taipei Economic & Cultural Rep Office
 in the US
 Mrs. Helga Tarver (Tarver Family Fund)
 Mr. and Mrs. A. Alfred Taubman
 (Taubman Endowment for the Arts)
 Jack C. Taylor & Enterprise Rent-A-Car
 The Tewaaron Award Foundation
 Textron Inc.

*Partial or full gift in-kind

DONORS TO THE SMITHSONIAN

Thabet Investments Company SYC
 Dr. and Mrs. F. Christian Thompson
 Mr. Richard E. Thompson
 Mr. Richard L. Thurston, Esq.
 Andrea and Richard Tomasetti
 Stephen Joel Trachtenberg
 The Truland Foundation
 Turkish-American Chamber of
 Commerce & Industry
 Union Pacific Corporation
 United Airlines*
 University of Illinois
 University of Pennsylvania
 University of Redlands
 Mr. and Mrs. Earl Voelz
 Mr. Bartholomew Voorsanger
 Mr. Chuck Walker
 WARW 94.7*
 The Washington Examiner*
 Washington Families Magazine*
 Ellen Bayard Weedon Foundation
 The Honorable and Mrs. Frank Weil
 (Hickrill Foundation)
 Mr. and Mrs. Murray W. Weiss
 Mrs. Franc Wertheimer
 Steve and Stevie Wilberding
 Mr. Daniel C. Wild
 Wildlife Trust
 Mr. and Mrs. Wesley S. Williams, Jr.
 WineAmerica*
 Ms. Estelle R. Wolf
 Wolfensohn Family Foundation
 Annie Wong Art Foundation
 Emily Mai Woo, Ph.D.
 World Bonsai Friendship Federation
 Irene and Alan Wurtzel
 Laurie and David Ying
 Ms. Katie M. Zigar and Mr. Dickinson
 Jenkins Miller

\$2,000 or more

Anonymous
 Mr. Michael D. Abrams
 Mr. William Adair, Gold Leaf Studios,
 Inc., Washington, DC
 AIROS*
 Mr. and Mrs. William C. Allbert
 Ms. Carolyn Small Alper
 Mrs. Marilyn Alsdorf
 American Foundation for the Study of
 Man, Marilyn Phillips Hodgson
 American Hospital Association
 American Library Association
 American Ornithologists Union
 The American-Scandinavian
 Foundation
 Mr. Charles F.W. Anderson
 Dale and Doug Anderson
 Mr. and Mrs. William S. Anderson
 (William S. and Janice R. Anderson
 Foundation)
 Aquatic Education Group
 Arab-American and Chaldean Council
 Arcata Associates
 Mr. and Mrs. A.W. Armour
 Association for Postal Commerce
 Aurora Gems/Allan Bronstein and
 Harry Rodman

Mr. and Mrs. Geoffrey B. Baker
 Samuel and Ethel Ballen
 The Bank of New York Co., Inc
 Mrs. Amy Barlow
 Mr. and Mrs. Will Barnett
 Mr. and Mrs. Edmund Bartlett III
 (Pentara Foundation)
 Mr. and Mrs. Robert A. Bartlett, Jr.
 Dr. Mahnaz Ispahani Bartos and
 Mr. Adam Bartos
 Mr. and Mrs. Robert B. Bates
 Yves Behar/fuseproject
 Mr. Rick Q. Beltran
 Mrs. Susanne K. Bennet
 Mr. and Mrs. Moises Berezdivin
 Sol and Margaret Berger Foundation
 Mayo Berman
 Mrs. Ruth Biggerstaff Berman
 Diane and Norman Bernstein
 Mr. Robin Berrington
 Betty Cuninghame Gallery
 B.F. Saul Property Company
 Richard and Elaine Binder
 Ms. Kathleen Anne Blackburn and
 Mr. Terry L. Albertson
 The Honorable Robert O. Blake and
 Mrs. Blake
 Mr. and Mrs. Dries Blitz
 Phillip D. Block III
 Ms. Eleanor F. Bookwalter
 Mr. Laurence Ogden Booth
 Dr. Mark S. Box
 Ms. Patricia A. Bradley
 Mrs. Fleur S. Bresler (Bresler
 Foundation Fund)
 Mr. Charles Brickbauer and Bernhard
 Hildebrandt
 The Brimstone Fund
 Mr. Eli Broad (The Eli and Edythe L.
 Broad Foundation)
 Carolyn Schwenker Brody
 Mr. and Mrs. Jere Broh-Kahn
 Dr. and Mrs. John B. Brough
 Mr. and Mrs. J. Hyatt Brown
 W. and K. Brown
 Mr. William R. Brown
 Ms. Irene Bueno
 Bunker Hill Publishing, Inc.
 Karen and Edward A. Burka
 Mr. Conrad Cafritz (Conrad Cafritz
 Charitable Trust)
 California Institute of Technology
 The Camp-Younts Foundation
 Mr. C.G. Carey
 Carnegie Corporation of New York
 Dr. and Mrs. Robert E. Carroll
 Case Western Reserve University
 Catholic University of America
 Captain Eugene A. Cernan
 Charitable Gift Fund
 China LLC T/A Meiwah
 Dr. Ngoc Quang Chu
 Mr. and Mrs. Wilmer Cody
 Mr. and Ms. Edward Cohen
 The Coles Family Foundation
 Compass Group, USA Division
 Ms. Leigh Conner and
 Ms. Jamie Smith

Ms. Brenda Cotsen and Mr. Jeffrey
 Benjamin (Benjamin/Cotsen Family
 Fund)
 Ms. Melissa Courtney
 Coventry Health Care
 Jewell Creigh
 Christie's*
 Mrs. Catherine G. Curran (Peco
 Foundation)
 Dr. Thao Phuong Dang
 Mr. Charles Davis (Davis Gallery)
 Sheila and Hayden Davis
 Jane DeBevoise and Paul Calello
 James and Barbara Demetron
 Mr. and Mrs. John Despres
 Ms. Janet L. Dewar
 Dewey Ballantine LLP
 Mr. Niels Diffrient
 Mary F. Dominiak
 Mr. David E. Donnelley (The Donnelley
 Foundation)
 Mr. and Mrs. Dale F. Dorn (Joseph H.
 Thompson Fund)
 Ms. Lacy Davisson Doyle
 Ms. Anita Dunn
 Embassy Suites Hotel*
 Mr. and Mrs. Anthony T. Enders
 Mr. and Mrs. Richard England, Sr.
 Charles and Sylvia Erhart
 Mr. and Mrs. Giuseppe Eskenazi
 Evergreen Aviation Museum
 Dorothy Eweson
 ExxonMobil Foundation
 Samuel and Ranch Fachorn
 Fairfield Resorts
 Ms. Mary C. Falvey
 Mr. and Mrs. Arthur A. Feder
 Feinberg Foundation
 Dr. and Mrs. Horace Z. Feldman
 Mr. Ronald Feldman (Ronald Feldman
 Fine Arts, Inc.)
 Fess Parker Winery*
 Fiduciary Trust International
 Mr. Ronald Fletcher (The Fletcher
 Family Foundation)
 David and Agnes Foos
 Walter B. Ford III
 Mr. Carl Fosler
 Mr. Bruce S. Fowle (Fox and Fowle
 Architects)
 Ms. Jacqueline Fowler
 Mr. and Mrs. Jay W. Freedman
 Mr. and Mrs. Robert Freedman
 (Knoedler Gallery LLC)
 Ms. Stephanie F. French
 Mr. Giorgio Furioso
 Mr. Paul Gaffney
 Mr. and Mrs. Warren B. Galkin
 Phil and Beth Gasiewicz (The Goldman
 Sachs Philanthropy Fund)
 GE Fund
 Gem, Lapidary & Mineral Society of
 Montgomery County, MD, Inc.
 Karyn C. Gill and
 George McC. Gill, MD
 Mr. Milton Glaser (Milton and Shirley
 Glaser Foundation)

Ellen Glassman Docent Fund
 Mrs. Richard Gold
 Mr. Leslie H. Goldberg
 Mr. Philip H. Goldentyer
 Dr. Margaret A. Goodman
 Graduate Management Admission
 Council
 Colonel and Mrs. Richard H. Graham,
 USAF, Retired
 Ms. Lisa Grant
 Marilyn Grossman
 Mr. Harry Grubert
 Ms. Elizabeth W. Gwinn
 Mr. and Mrs. George W. Haldeman
 (Margaret M. and George W.
 Haldeman Fund)
 Mr. Robert Halper (Robert and Deann
 Halper Foundation)
 Frank Borden Hanes Charitable Lead
 Trust
 Mr. and Mrs. Tuan and
 Thuy Ha-Ngoc
 Ms. Halley Harrisburg and
 Mr. Michael Rosenfeld
 Mr. and Mrs. Marion Edwyn Harrison
 Ms. Kitty S. Hawks
 Mr. and Mrs. James M. Hawley III
 Mrs. June Hechinger (John and June
 Hechinger Advised Fund)
 Henry Company
 Mr. Jim Pepper Henry*
 Susan and Robert L. Hermanos
 Norma W. Hess (Hess Foundation,
 Inc.)
 Mr. George G. Hill
 Hines Interests Limited Partnership
 Mrs. Olga Hirshhorn (Olga & Joseph
 H. Hirshhorn Foundation, Inc.)
 Mr. Quan Hoang
 Mr. and Mrs. Steven G. Hoch
 Holland & Knight LLP
 Samuel Holtzman Family Foundation,
 Inc.
 Home Rule Government of Greenland
 Ms. Nettie Horne
 Mr. Eric R. Horowitz
 Mr. and Mrs. Raymond J. Horowitz
 Mr. and Mrs. Timothy Howard
 I.D.E.O. Product Development
 Ilocano-American Association of
 Nevada
 Indianapolis Museum of Art
 The Institute for Intercultural Studies,
 Inc.
 Dr. Miriam K. Jacobs
 Ms. Suzanne Jacobs
 Ms. Wendy Jeffers
 Rev. John I. Jenkins, C.S.C.
 Mr. Philip C. Jessup, Jr. and
 Dr. Helen I. Jessup
 Mr. Raymond E. Johnson
 Mr. Freeman Jones
 Thomas and Elizabeth Jones
 Mr. and Mrs. Stanton Jue
 Mr. Alan Robert Kabat
 Laine and Norton Katz
 Sheldon and Audrey Katz

DONORS TO THE SMITHSONIAN

Mrs. Ruth Kaufmann
 Col. Eusebio Kho, MD
 Ms. Kimberly V. Kimball
 Dr. Rebecca Klemm
 Mr. and Mrs. John Klingenstein
 Knoll, Inc.
 Mr. Albert Baker Knoll (Sunoco, Inc.)
 Mr. and Mrs. Vello Kuuskraa
 (Advanced Resources International)
 Miss Harriet J. Kupferer
 Mr. Sidney Lapidus
 Lawrence A. and Janet Y. Larose
 Mrs. Shelia D. Lawrence
 Randy and Elizabeth B. Lazarus
 Lebanese Taverna*
 Dr. Clifford and Rozita Lee
 Lee's Sandwiches
 Levan Group, Inc.
 Mirella and Daniel Levinas
 Lewis and Clark, Rooney Corps of
 Rediscovery
 Ms. Loida Lewis
 Mr. Perry J. Lewis
 Roy Lichtenstein Foundation
 Ellen Liman (Liman Foundation)
 Mr. William and Dr. Deborah Lindsey
 (Jerold J. and Marjorie N. Principato
 Foundation)
 Mr. and Mrs. William H. Littlewood
 Ms. Linda Lowenstein
 Mr. Charles M. Ludolph and
 Mrs. Josephine Haden
 The Honorable Eugene A. Ludwig and
 Dr. Carol L. Ludwig
 Ms. Maria Luisa Mabilangan-Haley
 Mr. Todd Mackay
 Mr. and Mrs. Peter L. Malkin
 Ms. Claudine B. Malone
 Malott Family Foundation
 Mr. William H. Mandel
 Nancy and John Mannes
 MAPA, Inc.
 Sherrill Rigot Marks
 Mr. and Mrs. Tom F. Marsh
 Ms. Caroline P. Marshall (The CPM
 Legacy Fund of the Saint Paul
 Foundation)
 Ms. Catherine Berger Mason
 Mass Mutual Insurance Company
 (Hamilton Crowne Plaza)
 Mr. Edward E. Masters
 Marsha and James Mateyka
 Mr. and Mrs. Timothy B. Matz (Elias,
 Matz, Tiernan & Herrick)
 M.C. & J.J.R. Alumni
 McEvoy Ranch*
 Scott and Hella McVay
 Jon and Elvie Melegrito
 Robert and Joyce Menschel Family
 Foundation
 Meridian International Center
 Mr. and Mrs. Samuel Merrin
 Dr. Carol F. Meyer
 Louise Middlemiss
 Dr. Ellen G. Miles
 Diane and Kenneth Miller

Ms. Rebecca A. Miller and
 Mr. Christopher J. Vizas II
 Mr. Rodney H. Mills, Jr.
 Ms. Carol Mitchell
 Jane G. Mitchell
 Mitsubishi Corporation
 Dr. and Mrs. Allen Mondzac
 Dr. and Mrs. Roscoe M. Moore, Jr.
 Robert L. Morelli Foundation
 Mr. and Mrs. Paul S. Morgan
 Mr. and Mrs. Seymour Moskowitz
 Ms. Joyce Moss
 Movado Group
 Mr. and Mrs. James Mrazek (Frost and
 Noble Foundation)
 Mr. Thomas D. Mullins
 Helen M. Murway
 Ms. Jane Musick
 Myriad Travel Representation
 National Congress of American Indians
 Corp.
 National Congress of Vietnamese
 Americans
 National Hoa Hao Buddhist
 Association
 National Trust for Historic Preservation
 Native Threads*
 New England Culinary Institute*
 Newmont Mining Corporation
 Ellen and Walt Newsom
 Mr. Audrey Newton
 Mr. Minhchau Nguyen
 Mr. Thanh-Thuy T. Nguyen
 Alok C. Nigam
 North State Resources, Inc.
 Halsey and Alice North
 Northern Virginia Daily*
 Ms. Cheryl Glickfield Numark
 (Glickfield Family Foundation)
 Ms. Yoshie Ogawa
 Oldies Radio 95.3*
 Mr. and Mrs. Richard E. Oldenburg
 Dr. Catherine A. Orentreich and Dr.
 David Orentreich (The Orentreich
 Family Foundation)
 The Overbrook Foundation
 Oxo Good Grips*
 Mr. Marc Pachter
 Pacific Basin Development Council
 Mr. Henry M. Paulson, Jr.
 H.O. Peet Foundation
 Mrs. Thomas Perkins
 Mr. David Perry
 Ms. Susan Berla Perry
 Antoinette Peskoff
 Susan Peters and Richard Lee
 Mrs. Mechthild "Mitzi" E. Peterson
 Mr. Carl H. Pforzheimer III
 Philippine Bisayan Society of
 Nevada, Inc.
 Philippine-American Foundation
 for Charities
 Pierce-Allen
 Mr. and Mrs. Harvey B. Plotnick
 Mr. and Mrs. Peter G. Powers
 Mr. Richard James Price

Progressive Alliance of Filipinos and
 Americans, Inc.
 Prospect Waterproofing
 Ms. Caren H. Prothro
 Mr. Tim Ramsey
 Mrs. Lois S. Raphling (Sylvia and
 Alexander Hassan Family
 Foundation)
 Mr. and Mrs. William Rapp, Jr.
 The Rathmann Family Foundation
 Ms. Carol Rattray (Rattray Kimura
 Foundation)
 Darwin and Geri Reedy
 Restaurant Association Metropolitan
 Washington
 Mrs. Lucy Rhame
 Rhode Island School of Design
 Miss Elizabeth Candida Ridout
 Ms. Rosemary L. Ripley (Rosemary L.
 Ripley Foundation)
 Ms. Eleanor A. Robb
 Dr. and Mrs. Kenneth X. Robbins
 Dr. Dorothy Robins-Mowry
 Karol K. Rodriguez
 Ron Sims for Governor
 Mr. and Mrs. Francis C. Rooney, Jr.
 Mr. and Mrs. H. David Rosenbloom
 Mr. and Mrs. Aubrey A. Rothrock III
 Donald and Shelley Rubin
 Mr. and Mrs. Robert S. Rubin
 Ms. Susan L. Ruddy
 Ms. Renee Ruivivar
 Mr. David Rumsey
 Russ & Daughters*
 The Safer-Fearer Fund in The New
 York Community Trust
 Dr. Magda Saleh and
 Mr. Jack A. Josephson
 Ms. Deborah Ratner Salzberg
 Ms. Cheri Syd Sandler (Reba Judith
 Sandler Foundation, Inc.)
 James H. and Emily Malino Scheuer
 (S.H. and Helen R. Scheuer Family
 Foundation)
 Mr. and Mrs. Roy A. Schotland
 Mr. and Mrs. Michael Schwartz
 Dr. and Mrs. Robert C. Seamans, Jr.
 Security Storage Company — Robert
 L. Tull
 Ms. Ruth O. Selig
 Mr. and Mrs. Marshall M. Seymour
 Ms. Barbara Stern Shapiro
 Mr. and Mrs. Robert F. Shapiro
 Theodore P. Shen
 Dr. and Mrs. Robert L. Sherman
 Ms. Virginia Shore and
 Mr. Thomas Hardart
 Ms. Ann M. Shumard
 SI Geosolutions*
 Shirley Phillips Sichel
 Mary Hudson Siciliano
 Mr. and Mrs. Simon Sidamon-
 Eristoff
 Sikh American Legal Defense &
 Education Fund
 Dr. Lowery Stokes Sims
 Ms. Helen Sirkin

The Honorable and Mrs. Rodney E.
 Slater
 Mr. Geoffrey R.W. Smith
 Kathy Daubert Smith
 Raymond W. Smith and
 Phyllis L. Smith
 Snow Time Resorts
 Sotheby's, Inc.
 Mary Spink
 Sprint Corporation
 Ms. Vicki S. Stafford
 R. Julian and Margaret A. Stanley
 Charitable Trust
 Mr. Robert A.M. Stern
 Mr. Samuel A. Stern
 Joan Sterne
 Ms. Diane P. Stewart
 Mr. and Mrs. William C. Storey
 E. Hadley Stuart, Jr.
 Ms. Nuzhat Sultan
 Delores T. Sumner
 Sustainable Ecosystems Institute
 Mr. Frank Swain
 Ms. Amanda Sykes
 TAM Brazil Airlines*
 Mr. Paul P. Tanico
 Tony Taylor
 Dr. Elizabeth ten Grotenhuis and
 Dr. Merton C. Flemings
 Mr. and Mrs. Howard Terpning
 William E. Thomas, Jr.
 Sir John Thomson and Lady Thomson
 Ms. Joyce Ann Thurston
 The Honorable Alexander B.
 Trowbridge, Jr. and Mrs. Trowbridge
 Mr. Ly K. Tran
 Barbara G. Trezona
 Mr. and Mrs. Raymond Troubh (Jean
 L. & Raymond S. Troubh Fund)
 Tsang Seymour Design
 Dr. Richard Phay Tu
 Ms. Ruth Turner
 University of the Philippines Medical
 Alumni Society in America
 (UPMASA)
 USA Direct, Inc.*
 Mr. Stephan Valter
 Ms. Victoria L. Vasques
 Vietnamese Medical Society of N.E.
 America
 Ms. Olga M. Viso
 Mrs. Pauline Vollmer
 Mrs. L. Von Damm
 Walton Family Foundation, Inc.
 Mr. and Mrs. Shao F. and
 Cheryl L. Wang
 Washington Business Journal
 The Week Publications, LLC
 Mr. John L. Weinberg (The Sue Ann &
 John L. Weinberg Foundation)
 Ms. Ilene T. Weinreich and
 Mr. David Byron Smith, Jr.
 Ms. Dawn Weymouth
 The Whitehead Foundation
 Paula McCaskill Whitehouse and
 Michael Whitehouse

*Partial or full gift in-kind

DONORS TO THE SMITHSONIAN

D.G. Whitmore
 Mr. Barrie A. Wigmore (Barrie A. and Deedee Wigmore Foundation)
 Mr. L.H. Wilcox
 Mr. Robert Wilder
 Mr. Julius Wile
 Robert Willasch
 L.C. Williams & Associates, LLC
 Mrs. Wanda Rees Williams
 Mr. John Wilmerding
 Wisconsin Alumni Association
 Mr. Mitchell Wolfson
 Aurora and Buck Wong
 Xerox Foundation
 Mr. Koji Yanagi
 Mr. and Mrs. David Y. Yao
 Sharon and Michael Young
 Ms. Mona Lisa S. Yuchengco
 Mr. Walter E. Zalenski
 Dr. Harold and Robin Zullow
 Ms. Nancy Zverina
 Zwilling J.A. Henckels, Inc.*

* Partial or full gift in-kind

SMITHSONIAN CORPORATE MEMBERS

Corporate memberships provide important unrestricted support to Smithsonian education, research, and exhibition initiatives.

3M
 Altria Group, Inc.
 American Express Company
 APICO, LLC
 Arts & Business Council, Inc.
 Aventis Pharmaceuticals US
 Booz Allen Hamilton Inc.
 BP p.l.c.
 The Carlyle Group
 CH2M Hill Companies, Ltd.
 Christie's
 Clark Construction Group, LLC
 The Coca-Cola Company
 Con Edison
 ConocoPhillips
 Delegation of the European Commission to the U.N.
 Depository Trust & Clearing Co.
 Deutsche Bank
 Dewey Ballantine LLP
 Dow Jones & Company
 EU Services
 ExxonMobil
 Fannie Mae
 The Financial Services Roundtable
 Ford Motor Company Fund
 The Foundation Center
 Fried, Frank, Harris, Shriver & Jacobson Fund, Inc.
 Fujifilm
 GE Foundation
 General Atlantic Partners, LLC

Goldman, Sachs & Co.
 Hitachi, Limited
 IBM Corporation
 Incentive Travel
 Johnson & Johnson
 Kirkland & Ellis LLP
 KPMG LLP
 Liz Claiborne Inc.
 Lyondell Chemical Company
 Marriott International
 Masterfoods USA
 Merrill Lynch & Company Foundation, Inc.
 The Moody Foundation
 National Cable & Telecommunications Association
 New York Stock Exchange, Inc.
 Northrop Grumman Corporation
 Novartis Pharmaceuticals Corporation
 The Ogilvy Foundation
 Omni Shoreham
 Parsons Corporation
 PEPCO
 Pfizer Inc
 R.M. Smythe & Co., Inc.
 Raytheon Company
 ResMAE Mortgage Corporation
 Riri USA, Inc.
 S.C. Johnson & Son, Inc.
 School of American Research
 The Security Traders Association of N.Y., Inc.
 Siemens Corporation
 Silhouette Optical, Ltd.
 Sony Corporation of America
 South Sea Pearl Consortium
 Southern Company
 Sprint Corporation
 Texas Instruments Incorporated
 Time Warner Inc.
 The Tokyo Electric Power Company, Inc.
 Trevor Day School
 Tyco International
 UBS
 University of Chicago
 University of Kentucky
 Velsor Properties, LLC
 Verizon Communications
 The Walt Disney Company
 Whole Foods Market
 Xerox Corporation
 Young Presidents' Organization (Irving, TX)

CONTRIBUTING MEMBERSHIP

The Contributing Membership, a community of Smithsonian donors, continued to experience record-breaking growth in 2005. Member households grew to more than 85,000, with individuals and families representing every state in the union, 28 countries, and five continents. Contributing Members, 15,000 of whom have been members for 15 years or longer, generously increased their support this year to \$13.4 million dollars. These funds are an essential element that ensures the Institution's continued excellence in providing exceptional museum experiences for all of its visitors and the development of our research and educational outreach. The Smithsonian deeply appreciates the loyalty and support of Contributing Members. Contributing Members, in turn, are able to enhance their relationship with the Smithsonian through special publications and behind-the-scenes access to information and exhibitions. America's museum would not be the same without them.



James Smithson Society Guild-level members Edwin and Lynn Phelps enjoy the Secretary's reception before the 2005 Gala Dinner.

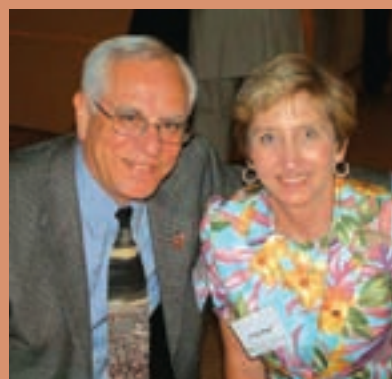

James Smithson Society members David and Susan Hugel at an event in 2005.

DONORS TO THE SMITHSONIAN

**JAMES SMITHSON SOCIETY,
THE CONTRIBUTING MEMBERSHIP**

James Smithsonian Society members share a deep commitment to the dynamic unfolding of James Smithsonian's vision. The Society's dues and special gifts provide unrestricted support for pan-institutional research, exhibitions, and educational programs.

† James Smithsonian Society Sustaining Fellows — members who have given a cumulative total of \$25,000 or more through the Contributing Membership and/or the James Smithsonian Society.

^ Smithsonian National Board member

**Guild Members
\$10,000 or more**

Anonymous (2)
Claudia R. Allen and Willis M. Allen, Jr.^
The Jean Axelrod Memorial Foundation†
Mr. J. Kevin Buchi and
Dr. Kathleen M. Buchi
Hacker and Kitty Caldwell^
Mr. and Mrs. Richard O. Campbell^
Mrs. Jean Case^
The Honorable Paul L. Cejas and Mrs. Cejas (The Cejas Family Foundation, Inc.)^
Dr. Thomas A. Cellucci
Mr. and Mrs. Peter Claussen^
Dr. and Mrs. David A. Cofrin†
Julia and Frank Daniels, Jr.^
Jim and Janet Dicke^
Kathryn and George A. Didden III^
Miranda and Robert Donnelley (The Donnelley Foundation)^
Mr. and Mrs. Michael D. Eisner (The Eisner Foundation)^
Mr. Bradford M. Freeman^
Mr. Cary J. Frieze and
Mrs. Rose Frieze†
Patricia and Phillip Frost^
Mr. and Mrs. Carl S. Gewirtz†
Mr. and Mrs. Alfred C. Glassell, Jr.^
Stephen and Jocelin Hamblett (The Robertson Foundation)^
The Frederic C. Hamilton Family Foundation^
Mr. and Mrs. Michael R. Haverty (Kansas City Southern)^
Catherine and Richard W. Herbst^
Irene Hirano^
Mr. and Mrs. Laurence Hirsch
Frank and Lisina Hoch^
Ruth S. and A. William Holmberg^
Judy and Bob Huret^
Mr. Oliver Kellman
Nancy and Rich Kinder, Kinder Foundation^
Ms. May Liang and Mr. James Lintott

Peter and Paula Lunder^
Elizabeth and Whitney MacMillan^
Mr. and Mrs. John W. Madigan (Madigan Family Foundation)^
Mr. and Mrs. E. Barry Mansur
John and Adrienne Marst^
Margery and Edgar Masinter^
Amy McCombs^
Mr. and Mrs. Richard B. McCrary
Mr. and Mrs. Augustus C. Miller^
Mr. Howard P. Milstein^
Mr. and Mrs. Charles H. Moore^
Lester S. and Enid W. Morse
Mr and Mrs. Furman C. Moseley, Jr.^
Mr. Henry R. Muñoz III (Kell Muñoz Architects, Inc.)^
Mr. and Mrs. Mandell J. Ourisman^
Paul Peck^
Mr. and Mrs. Edwin Phelps
Kay and Dave Phillips^
Thomas F. Pyle, Jr.^
Ms. Helen M. Reinsch
Mr. and Mrs. Ronald Rosenfeld
Tony Rosenthal and Ruth Ganister†
Mr. and Mrs. Richard T. Schlosberg III^
Paul and Deane Shatz†
David & Lyn Silfen Foundation^
Sandra and Lawrence Small^
Mr. and Mrs. Kelso F. Sutton (Kelso F. and Joanna L. Sutton Fund)^
Mr. and Mrs. James C. Taylor^
Mr. and Mrs. Vernon F. Taylor, Jr.
Mrs. Donald M. Thompson
Dr. Muriel C. Vincent†
Mr. George A. Weiss
Betty Rhoads Wright†
Mr. Henri Zimand†

**Council Members
\$5,000 or more**

Anonymous (10)
Warren Ross Anderson†
The Arctica and Abbey Foundation
Barbara and James Block†
Mr. James Boyd
Carter and Melissa Cafritz Charitable Trust
Mr. John R. Cochran III
Mr. and Mrs. Donald A. Cotton
Ms. Allison Stacey Cowles and
Mr. Arthur Sulzberger^
Mrs. T. Richard Crockert
Dr. Karen Daigle†
Dr. and Mrs. Worth B. Daniels, Jr.†
Mrs. D.S. Davidson
Nora Hsu and Barry C. Davis
Mr. and Mrs. Akram Elias
Mr. James A. Elkins, Jr.†
The Honorable William H. Frist, M.D.
Miss Pilar A. Garcia†
Ms. Marion E. Greenet
Mr. John E. Herzog^
Shelley Kay†
Dr. and Mrs. William M. Layson†
Marguerite and Gerry Lenfest^

Ms. Mary Martell and
Mr. Paul Johnson†
Mr. and Mrs. Frank Martucci^
The Gerald and Paula McNichols Family Foundation
Mr. and Mrs. Michael A. Morant
Jane and John Morrison^
Mr. and Mrs. Raymond E. Murray
Mr. Russell E. Palmer
Mrs. Charles L. Poort†
Mr. and Mrs. Philip D. Reed, Jr.†
Mr. and Mrs. Edward Hart Rice†
Mr. and Mrs. Francis C. Rooney, Jr.^
Mr. and Mrs. B. Francis Saul II
Ms. Susan Scanlan
William A. and Heather W. Schoenborn
Mrs. Helen B. Spaulding^
Mr. and Mrs. Alan G. Spoon
Sandra L. Sully†
Mr. and Mrs. Wesley S. Williams, Jr.
Harriet and Norman Wymbst†
Ellen and Bernard Young†

**Circle Members
\$3,500 or more**

Anonymous (4)
Robert S. and Dawn M. Birmingham
James E. Borleis
Mr. Robert F. Bulen†
Donald W. Carl†
Lori Cooke-Marra†
Mr. and Mrs. Alfred C. Dobbs, Jr.†
Mr. and Mrs. Richard England, Sr.
Mr. Alfred Glassell III
Joanne T. Greenspun
Dr. and Mrs. Thomas P. Guerin
Gina Hamister
Patricia and Galen Ho
Mr. William R. Hoover
Ms. Vicki Howard
David and Pat Jernigan†
Jack Kay†
Mr. and Mrs. Norman V. Kinsey†
Mr. Frederick P. Masciolit
Doctors Stephen J. and
Marie E. Minnich
Ms. Marie Morrisroe
Mr. Richard P. Nespola, Jr.
Mr. Robert K. Oaks†
Ms. Nancy F. O'Connor
Mr. and Mrs. James L. Persing
Jane Plimpton Plakias†
Mr. and Mrs. Norval L. Rasmussen
E.G. Reinsch Foundation
Toni A. Ritzenberg
Mr. and Mrs. Howard W. Rossert†
Mr. and Mrs. Lewis Andrew Rothkopf
Edward H. Sachtleben
Charles Siegel
Mr. and Mrs. Robert F.H. Sisson
E. Hadley Stuart, Jr.^
William E. Thomas, Jr.
Jim and Richie Wright

**Benefactor Members
\$2,000 or more**

Anonymous (43)
Lucian Abernathy
Neal B. Abraham and Donna L. Wiley
Dr. and Mrs. Samuel Webster Adamst
Ralph Albers and Birdie Albers[◊]
Ms. Kathleen Anne Blackburn and
Mr. Terry L. Albertson
Margaret G. and L. Thomas Aldrich
Mr. and Mrs. Lambert E. Althaver
Kim and Gloria Anderson
Mr. and Mrs. William S. Anderson^
Lucy and Rudy Arkin
Susan and Thomas Arling†
Mr. and Mrs. Donald G. Avery
Steven and LaRae Bakerink
Helen S. and Merrill L. Bank Foundation, Inc.
Mr. and Mrs. Toby Barbey†
Mr. and Mrs. G. Hall Barr
Janine F. Barre†
Rhoda and Jordan Baruch†
Susan and Thomas Baxter†
Mr. and Mrs. Robert D. Becker†
Michael and Tootie Beeman†
Mr. and Mrs. James M. Beggs†
Mr. and Mrs. Bernie and Wendy Beiser†
Mr. and Mrs. Jason R. Beresford
Mrs. Pegi W. Bernard
David L. Bernstein and Deborah Brudno
Susan and Craig Berrington
Mr. Wilmer Binkley†
Mr. John H. Blazek
Mr. J.H. Boettger
Dr. George P. and Bonnie M. Bogumill†
William M. Bomart
Margaret W. and William J.D. Bond[◊]
Mrs. Howard M. Booth†
Mr. Bennett Boskey†
Dr. Mark S. Box
Mr and Mrs. Joseph L. Brand
Mr. and Mrs. Stephen F. Brauer†^
Professor and Mrs. James B. Breckinridge
Charles and Fleur Bresler
Dr. Karen Brock and Dr. Gil Brock
Harris Bruch
Karen and Edward A. Burka[◊]
Dr. and Mrs. Edwin W. Burnes†
Mrs. Helen N. Cabell
Mr. and Mrs. Francis H. Cabot
Phyllis H. Carey
Mr. Dick Carter
Casner Family Foundation
Dr. William H. Casson
Ralph and Jean Cazort†
Vint and Sigrid Cerf
Jonathan L. Chang
Mr. and Mrs. Brantley B. Christian
Ms. Li Chu
Ms. Virginia B. Clark and
Mr. Lane Taylor
Mrs. Kay L. Clausen†
Mr. and Mrs. J. Donald Cline
Bruce E. Cobern

[◊]Endowed Life Member

DONORS TO THE SMITHSONIAN

Mr. and Mrs. Wilmer Cody[^]
 Melvin S. and Ryna G. Cohent
 Neil and Marcella Cohen
 Mr. and Mrs. Daniel F. Collins[^]
 William L. Conley[†]
 Mr. Thomas S. Cook
 Richard P. Cooley[^]
 Jeffrey A. Cooper, M.D.
 Mr. and Mrs. Donald N. Coupard
 Patrisha C. Creevy, PAC
 Gretchen Smith Crow[†]
 Mrs. Marjorie W. Daspi^{††}
 Mr. Chris Davidson
 Mr. Lawrence W. Davis
 Arthur and Isadora Dellheim
 Foundation
 Mr. and Mrs. Bernard G. Dennis, Jr.
 Geert M. DePrest and
 Laura Travis-DePrest
 Dr. Joseph G. Desloge
 Mr. Richard Ditton
 Ralph and Patricia Dixon[†]
 Dennis O. Dixon[†]
 Mr. and Mrs. Mitchell F. Dolin
 James and Barbara Donnell[†]
 Drs. George and Marie Doyle
 Mr. and Mrs. W. John Driscoll
 Ms. Cheryl N. Dronzek
 Mr. and Mrs. LeRoy Eakin III[†]
 Mr. and Mrs. Dean S. Edmonds[◊]
 Miss Babs Eisman[†]
 Mr. Raymond C. Ellis, Jr.[†]
 Charles and Sylvia Erhart
 Dr. and Mrs. John Esswein[†]
 Mr. and Mrs. James G. Evans, Jr.[†]
 Mr. and Mrs. John A. Farrall
 Christine R. Faser
 Mrs. Hortense F. Feldblum
 Dr. and Mrs. Leslie H. and
 Barbara F. Fenton
 Dr. and Mrs. Gerald and
 Marlene Fischer
 Mary and Henry Flynt[†]
 Richard and Cynthia Foster
 Mr. and Mrs. Robert A. Fox
 Mr. and Mrs. Eric P. Fraunfelter
 Mr. Peter L. Frechette[†]
 Mr. Stephen Friedman
 Ms. Virginia McGehee Friend[†]
 Mr. and Mrs. David Morgan Frost
 Charlotte Frye
 Mr. and Mrs. L.J. Futchik
 Mr. Tom Gaffny
 Mrs. Lois L. Gardinert
 Mr. Daniel Gilbert[◊]
 Karyn C. Gill and
 George McC. Gill, MD[◊]
 Dr. and Mrs. Clarence G. Glenn
 Mr. and Mrs. T. Keith Glennan III[†]
 Mr. James W. Goff[†]
 Mr. Charles Goldsberry
 Mr. and Mrs. Max Gonzenbach[†]
 Agnes M. Grady
 Ms. Catharine Graton[†]
 Mrs. Mary J. Graves[†]
 Ms. Ruth C. Greenberg[†]
 Colonel Owen L. Greenblatt
 Steve Greenwald and Rochelle Alpert

Mrs. Alton B. Grimes[◊]
 Ms. Mary N. Guild[†]
 Bruce Guthrie
 Mr. and Mrs. Donald J. Hall
 Mr. Peter Hamel
 Mrs. Gloria Shaw Hamilton
 Mr. and Mrs. John T. Harper
 Mr. Daniel W. Harris
 Mr. and Mrs. Marion Edwyn Harrison[^]
 Mrs. Parker T. Hart[†]
 Mr. and Mrs. Max E. Hartl[†]
 Mr. Paul W. Hartloff, Jr.[†]
 Dr. and Mrs. Herbert A. Hartman, Jr.
 Ms. Pam Hatfield
 Mona L. Hayford
 Mrs. David R. Heebner[†]
 Catherine W. Herman
 Paul Hertelendy[^]
 Ms. Ann Herzog and Mr. Bill Thompson
 I. Michael Heyman[†]
 Gloria Hidalgo[†]
 Nancy Lee Hindman
 Nancy A. Hoffmann[†]
 Ms. F. Lynn Holec
 Mr. and Mrs. Wallace F. Holladay[†]
 Mr. and Mrs. Stephen A. Hopkins[†]
 William Logan Hopkins[◊]
 Ms. Carol M. Huber
 Mr. and Mrs. David Hugel
 Peg and Dick Hulit[†]
 Mrs. Peter D. Humleker, Jr.[†]
 Mr. and Mrs. William H. Hunter[†]
 Deborah Huret and Frans Op den Kamp
 Mr. Joshua R. Icore
 Martha and Bronson Ingram Foundation
 John B. Ippolito and
 Diane M. Laird-Ippolito[†]
 Gregory and Jennifer Isaacs
 Ms. Jan Jackson
 Mr. Ned Jalbert
 Kirsten Peterson Johansen and
 John Johansen
 Mrs. Edna Robinson Jones[^]
 Mr. and Mrs. Arthur L. Jung, Jr.
 Sheldon and Audrey Katz
 Richard and Elaine Kaufman[◊]
 Stephen C. Keeble and Karen Depew[◊]
 Ms. Anne B. Keiser and
 Dr. Douglas M. Lapp
 Kevin and Lee Kelley
 Mr. and Mrs. David T. Kenney[†]
 Dr. Rebecca Kenyon
 Clark H. and Mary Jane Kilhefner
 Mr. Christopher Kinsey
 Ms. Dorothy Kirsch
 Ira and Joanne Kirshbaum
 Susan L. Klaus
 Steve and Cindy Klevickis
 Lieutenant Colonel William K. and
 Mrs. Alice Konze[◊]
 Mrs. Elizabeth Gelman Kossov[†]
 Ms. Susan G. Kupper
 Mrs. James Spencer Lacock[†]
 Judge Marion Ladwig[†]
 Mr. and Mrs. Robert H. Lando
 Mrs. Stephens J. Lange[†]
 Janet E. Lanman
 Ms. Jane C. Lea

Mr. and Mrs. Kenneth R. Lehr
 James H. and Constance A. Levi
 Ms. Canice Kelly Levin
 Mrs. Millard Lewis
 Ms. Susan Lindemuth
 Shirley Loo[†]
 Ms. Mary T. Lott[†]
 Mr. Henry Lowenhaupt[†]
 Frank J. Lukowski[†]
 Mr. Sanford D. Lyons
 Doctors David Machuga and
 Sumati Rajan
 Dr. Hugh Mainzer and
 Ms. Jill Jarecki Mainzer[◊]
 Ms. Evamarie Malsch
 Mr. George R. Marion
 Virginia C. Mars[†]
 Mr. and Mrs. Forrest E. Mars, Jr.[†]
 Major General Raymond E. Mason Jr.
 and Margaret E. Mason[†]
 Pearl Bell and
 Colonel Billie G. Matheson[◊]
 Wayne and Tina Mathews
 Captain Tyler R. Matthew, SC USNR
 (Ret.)[†]
 Mr. James I. McAuliff
 Emmett and Miriam McCoy
 Stephen and Dawn Marie McCrary
 Mr. and Mrs. John D. McClean[†]
 Richard T. McMurray
 Scott and Hella McVay[^]
 Mr. and Mrs. Eugene Mercy, Jr.[†]
 Mr. Richard M. Merriman
 Dr. Marie L. Michelson and
 Colonel James Beattie[†]
 Mr. and Mrs. Dennis Miller
 Mr. Paul F. Miller, Jr. and
 Ella Warren Miller
 Donald and Sharon Mills
 Mr. and Mrs. Paul S. Morgan[^]
 Mr. Robert E. Mortensen
 Mr. Tad Mosel[†]
 Mr. and Mrs. Kenneth F. Mountcastle[†]
 Doctors Gary L. and Carolyn R. Mueller
 Dr. J. Andrew Mulholland
 Dr. James Mulshine[†]
 Jeff and Tamara Munk
 Helen M. Murway[†]
 Ms. Jane Musick[†]
 Dr. Charles B. Nam[†]
 Ms. Nancy B. Negley[^]
 Mr. David M. Newby
 Dr. Morris Newman[†]
 Ms. Noelle M. Nikpour
 Mr. and Mrs. David L. Nordling
 Mr. and Mrs. Merlin G. Nygren
 Mr. Michael D. O'Dell and
 Ms. Judith Grass
 William and Jean O'Neill[†]
 Orentreich Family Foundation
 Ms. Cheryl Owen
 Robert S. Parker
 Mr. and Mrs. John W. Payson
 Mr. and Mrs. Stephen Perkins
 John L. Peterson[†]
 Mr. Irving S. Phillips[†]
 Mr. Howard Phipps, Jr.
 Mr. and Mrs. Charles M. Pigott

Mr. John Pitts, Sr.
 Carol Pochardt[◊]
 William and Lela Poms
 Mrs. Kay Porter
 Mr. and Mrs. Gregory B. Primm
 Mr. William Raduchel
 Ms. Ruth A. Ray[†]
 Michael F. and Lazelle C. Reagan[†]
 Ivy and Stanley Relkin
 Commander and
 Mrs. Lloyd L. Reynolds, Sr.
 Dr. Mark H.T. Ridinger
 Mr. Joseph Rivers
 Miss Jean Roberts[†]
 Ms. Nancy J. Robertson and
 Mr. Mark N. Cookingham[†]
 Toni and Arthur Rock
 David J. Rosenthal[◊]
 Yvonne Roth
 Maryà Rowan[†]
 Ms. Susan L. Ruddy[^]
 Mrs. Marcella L. Ruland
 Ms. Linda Cushman Ruth
 Mr. Albert Sbar[†]
 Emily Malino Scheuer (S.H. and
 Helen R. Scheuer Family
 Foundation)
 Mr. and Mrs. Douglas R. Scheumann
 Ms. Cathleen H. Schied
 Ms. Renae Schmidt[†]
 Catherine F. Scott[◊]
 Theodore and Kate Sedgwick
 Madge Warden Selinsky[†]
 Mrs. David M. Shapiro
 Mrs. Selma R. Shapiro
 Mr. Shelby Shapiro[◊]
 Professor Robert Sharp, J.D., M.S.
 Winslow T. Shearman
 Mr. and Mrs. J. Henry Sheffield[◊]
 Jon A. and Mary Shirley[†]
 Mrs. Ross K. Shoolroy[†]
 Mr. Frank Shrontz[†]
 Shirley Phillips Sichel[◊]
 Mary Hudson Siciliano
 Ms. Bernice Silverman
 Mrs. Margaret R. Simpson
 The Honorable and Mrs. Rodney E.
 Slater[^]
 Dr. Harvey C. Slocum, Jr.
 Mr. and Mrs. Albert H. Small
 Mrs. Holley Smith[^]
 Mr. Hugh D. Smith
 Joseph C. Smith[†]
 Kathy Daubert Smith[^]
 Robert D. Smith
 Mr. and Mrs. Franchon M. Smithson
 Guenther and Siewchin Yong
 Sommer
 Irene Sorrough[†]
 Harriet and Edson Spencer Fund of
 the Minneapolis Foundation[†]
 Mrs. Christie L. Spung[†]
 Dr. Marjorie L. Stein
 Mr. and Mrs. William C. Sterling, Jr.[†]
 Shepard and Marlene Stone
 Mrs. Richard Stratton[†]
 John and Meredith Sullivan
 Ms. Patricia S. Swaney[†]

[◊]Endowed Life Member

DONORS TO THE SMITHSONIAN

Carolyn J.A. Swift
 Mr. and Mrs. Kenneth D. Swingle
 Mrs. Elizabeth Taylor
 Mr. and Mrs. Richard F. Teerlink†
 Joseph M. Tessmer
 Miss Isabel Thomson†
 Jay and Toshika Tompkins
 Charles E. and Lois J. Toomer
 Ms. Janice Toyoshima
 The Honorable and Mrs. Russell E. Train
 Mrs. Helen Brice Trenckmann
 Dr. Harvey Trop†
 Mr. and Mrs. Bryan C. Troutman
 Mrs. E.J. Tutag
 Joseph and Cynthia Urbano
 Mr. W. Van Veldhuisen
 Colonel Harold W. Vorhies†
 Dr. and Mrs. Craig Weston
 Mr. and Mrs. Richard H. Wherley
 Mr. and Mrs. Ben White†
 Mrs. Donald W. White
 John K. White
 The Whitehead Foundation†
 Major General and Mrs. Ellis W. Williamson†
 Pat and Harvey Wilmeth
 Dr. and Mrs. Ralph Wilson, Jr.†
 The Honorable Kendall W. Wilson
 Gary S. and Lynne D. Wong
 Mrs. Jane Ludwig Worley†
 Diana G. Wortham†
 Ms. Gay Wray^
 Ms. Alice Wroblewski
 Dr. and Mrs. Wallace C. Wu†
 Mrs. Charlotte Shirley Wyman†
 Ms. Dolores Yankauskas†
 Dr. Deborah L. Zeitler†
 Mary L. Zicarelli

SMITHSONIAN LEGACY SOCIETY
The Smithsonian Legacy Society honors those who carry on James Smithsonian's tradition by making legacy gifts to the Smithsonian, such as bequests, charitable gift annuities, charitable remainder trusts, pooled income fund gifts, gifts of retirement and life insurance plans, and other giving vehicles.

Anonymous
 Lucian Abernathy
 Ralph Albers and Birdie Albers
 Stephen T. Alexieff
 Ms. Ruth Alliger
 Mr. Charles F.W. Anderson
 Ms. Olga Anderson
 Ms. Rae R. Anderson
 William S. and Janice R. Anderson
 Thelma, Jeffrey and Gregory Antal
 Ms. Beryl E. Arbit
 Mark B. Ardis
 Mrs. Ethel C. Armstrong
 Dr. and Mrs. Paul H. Arnaud, Jr.
 Ms. Dorothy B. Arnold
 Mary W. and Rhodes F. Arnold

Rudolph E. and Frances B. Atmus
 Mrs. Jeane Austin
 Rose Marie Baab
 Ms. Kathy Babcock
 Mr. and Mrs. William R. Baecht
 William C. and Nellie N. Baker
 Lorraine Idriss Ball
 Mr. and Mrs. George L. Barquist
 LeRoy T. Baseman
 Betty Passmore Bass
 Stanley and Florence Baston
 Colonel Wyley Baxter
 Mr. Gary F. Beanblossom
 Colonel and Mrs. Joseph S. Benham
 Mr. William C. Benner
 Mr. and Mrs. Jason R. Beresford
 Jason C. and Susanna Berger
 Thomas H. Blakey
 August G. Blume
 Mr. and Mrs. Kenneth W. Boggs
 Dr. George P. and Bonnie M. Bogumill
 Mr. Richard L. Bolling
 Mark and Eileen Boone
 Colonel Charles Botula III, USAF, Retired
 Susan K. Botula
 Joe K. and Gretchen B. Boyd
 Mrs. Rose J. Bratton
 Mr. James Brendel
 Arthur Brooke
 Pulaski Broward, Jr.
 Mrs. James J. Brown
 Mrs. Lorraine E. Brown
 Mr. and Mrs. James H. Bruns
 Mr. Warren F. Buxton, Ph.D., CDP
 Ms. Ernestine Calhoun
 Mr. and Mrs. J. Otis Carroll
 Michael W. Cassidy
 Mr. Eric Chandler
 Mr. Harry R. Charles, Jr.
 Ms. Mary Claire Christensen
 LCDR Page B. Clagett, USNR (Ret.)
 Ms. Linda C. Clark
 Louis P. Clark
 Ms. Tanya Marie Clark
 Earl F. Clayton
 Dr. Karen Weaver Coleman
 Mrs. Mary Gendernalik Cooper
 Ms. Carol Ann Crotty
 Phillip and Betty Crum
 Mr. Hal J. Cunningham
 Miss Pauline R. Cushing
 Mrs. Phyllis Daderio
 General and Mrs. J.R. Dailey
 Mr. Carmen J. D'Angelo
 Ms. Patricia Daniels
 Dr. and Mrs. Charles A. Davis
 Mrs. Elizabeth C. Davis
 James H. Davis
 Mrs. Aila G. Dawe
 Baroness Yvonne de Vilar
 Mr. Walter Deans
 Mrs. George O. DeGele
 Mr. and Mrs. A.C. Deichmiller
 Mr. Joe Del Valle
 Ms. Sue A. Delorme
 Ms. Patrice Kathleen Denman
 Ms. Elaine A. Dependahl
 Kenneth G. and Sherry L. Dietz

Dennis O. Dixon
 Mr. and Mrs. James C. Dixon
 Ralph and Patricia Dixon
 Alan and Elizabeth Duckett
 Dr. Harold A. Dundee
 Mr. and Mrs. William C. Dutton
 Robert L. Dwight
 Mrs. Ruth F. Effron
 Mr. and Mrs. George W. Elliott
 Dorothy H. Ellis
 Valerie A. Emerson
 Mrs. Joan Engberg
 Ronald W. and Sophie M. Enger
 Elizabeth Engstrom
 Mr. Richard Evans
 Ken Ferrara
 Miss Grace C. Ferrill
 Mr. and Mrs. Fred Feuille
 Mr. and Mrs. Dale E. Fincke
 Mrs. Helen Flanagan
 Mr. Fred R. Fonck
 June M. Fontanier
 Ms. Norma L. Forbes
 Mr. Ronald J. Foulis
 Al and Marion Friedlander
 Ms. Patricia K. Frontz
 Gudrun Fruehling
 Dr. Martin A. Funk and
 Mr. Eugene S. Zimmer
 Mr. Oscar Galeno
 Mrs. H. Clay Gardenhire
 Mr. Arthur W. Gardner
 Aileen M. Garrett
 Mr. David E. Garrett
 Jane W. Gaston
 Doctors Albert and Martha Gelderman
 Doris and Henry R. George
 Ms. Iris J. Gibson
 Mr. and Mrs. Douglas B. Gilbert
 Mr. Gilbert W. Glass
 Mr. Irving P. Golden
 Mr. Charles Goldsberry
 Ms. Margaret K. Goldsmith
 Mrs. Renee Goodstein
 Ms. Margaret J. Grasston
 Mrs. Taylor P. Grasty
 Ralph Greenhouse
 Mrs. Ruth Gresham
 Lt. Col. and Mrs. Milton R. Gunther,
 USAF (Ret.)
 Valerie J. and D. Wilson Gyton
 Mrs. Irma Padgett-Haaland
 Mrs. Gloria Shaw Hamilton
 Ms. Josephine B. Hammond
 Mr. Ralph Hansen
 Mrs. Marthajane Hapke
 Mr. John F. Harkins, Jr.
 Mrs. Nancy M. Harlan
 Mr. and Mrs. William R. Harmon
 Mr. Christie G. Harris
 Ms. Margery F. Harris
 Ms. D.L. Hasse
 Roger D. and Martha E.V. Hathaway
 Mr. William C. Hauber
 Ms. Judy Hauser
 Mr. Geoffrey F. Hayes
 Wilbert A. Heinz
 Mr. Richard D. Henderson

Miss Mildred Henninger
 Lloyd E. Herman
 Mr. and Mrs. Carl D. Herold
 Dr. and Mrs. David C. Hess
 Mr. Jeff Hill
 Mr. Donald B. Hirsch
 Frank and Lisina Hoch
 Edward J. and Ruth W. Hodge
 Miss K.T. Hoffacker
 Ruth S. and A. William Holmberg
 Robert W. Holmes
 Ms. Hanna Lore Hombordy
 Ray and Valerie Hopkins
 William L. Hopkins and
 Richard B. Anderson
 Catherine Marjorie Home
 Mrs. Lee Houchins
 John and Anne Howat
 Mrs. Edgar McPherson Howell
 John R. Huggard
 Mr. Stuart M. Hughes
 Captain Woodie W. Humburg
 Mr. Thomas L. Humphrey
 Dr. and Mrs. James C. Hunt
 Mr. and Mrs. Milton M. Hyatt
 Keith Jackson
 Ms. Virginia Jaeger
 Mr. and Mrs. David H. Jenkins
 Dennis R. Jenkins
 Lieutenant Colonel Robert B. Jenkins,
 USAF, Retired
 Mr. Douglas B. Johnson
 Ms. Janice Mary Johnson
 Robert C. Johnson
 Mr. Woodrow C. Johnson
 Mr. Roger R.W. Johnston
 Ms. Katharine Cox Jones
 Mr. and Mrs. Stanton Jue
 Mr. Nelson Kading
 Stephen and Linda Kamen
 Mr. and Mrs. Alfred Kanwischer
 Ms. Judy Kaselow
 Miss Rajinder Kaur Keith
 Robert F. and Nancy L. Kempf
 Ms. Kelly A. Kendrick-Bailey
 Ms. Marjorie C. Kennedy
 Jack L. Keyes
 Ms. Moselle Kimbler
 Elise H. Knight
 Mrs. Bessie M. Koehler
 John and Mary Lu Koenig
 Richard and Marilyn Kolesar
 Lieutenant Colonel William K. and
 Mrs. Alice Konze
 Rose C. Kramer
 William J. Kramer
 Margo Kurtz
 Ms. Lee L. Kush
 Dr. Geraldine E. La Rocque
 Mrs. James Spencer Lacock
 Ms. Patricia A. Laird
 Mr. Travis S. Lamberton
 Mr. and Mrs. Robert H. Lando
 Gilbert H. Lang, M.D.
 Mr. and Mrs. Arden Lanham
 Jane Lanham
 Philip Lathrap
 Cynthia and Norman Lawrence

DONORS TO THE SMITHSONIAN

Mrs. Deane C. Laycock
 M/SGT. Lionel L. Leblanc
 Mrs. Rose Bente Lee and Admiral
 William M. Ostapenko, USN (Ret.)
 Mr. Bruce Leighty
 Loetta Lewis
 Theodore W. and Barbara Ann Libbey
 Daniel M. Linguiti and Teri A. Smurl
 Ms. Eleanor L. Linkous
 Mr. and Mrs. Thomas L. Long
 Shirley Loo
 Mr. and Mrs. Donald S. Lopez
 Anton C. Love
 Dr. and Mrs. Burton N. Lowe
 Frank J. Lukowski
 Mr. Lee D. Mackey
 Ms. Barbara M. Macknick
 Mr. and Mrs. Charles Maluzzi
 Mr. Clyde Marr
 Mr. David J. Mason
 Mr. John L. Mason
 Dr. Bella J. May
 Mr. Ronald W. McCain
 Robert and Mary McCallum
 Ms. June W. McCarron
 Mr. and Mrs. Richard B. McCrary
 Mr. and Mrs. Lowell McDysan
 Miss Minnie Belle McIntosh
 Ms. Lowen McKay
 Colonel Billy McLeod
 William and Jeanne L. McNamara
 Mr. and Mrs. Allen McReynolds, Jr.
 Mrs. Nora L. Melville
 Mrs. Leon A. Mensing
 Mrs. Ruth Meyer
 Mr. Rodney R. Midlam
 Mr. and Mrs. Carl Mikuletzky
 Jerry Miller
 Mrs. Melissa L. Mills
 Mr. George Mitchell
 Mrs. Mike Mitchell
 Mr. and Mrs. Charles H. Moore
 Mrs. Jane R. Moore
 Mr. M. David Morgan
 Mr. Arthur Mucklow
 Mr. and Mrs. Roger K. Myers
 Lt. Col. Frank D. Neill, Jr. (Ret.)
 David A. Neiss
 Ms. Caroline K. Nelson
 Ms. Arlene R. Newby
 Ms. Myrtle S. Nord
 Ms. Mildred S. Onion
 Mr. Robert A. Ossege
 Mr. and Mrs. Donald E. Owen
 Mr. Patrick H. Packard
 Mr. Richard S. Paegelow
 Mrs. Vivian Paegelow
 Mr. Wayne Parsons
 Mr. Robert Pastorino
 Paul Peck
 Mr. and Mrs. James E. Pehta
 Ms. Nancy Phillips
 Ms. Thelma B. Player
 Mrs. Ann M. Potter
 Bob and Janice Pound
 Mr. and Mrs. Anco L. Prak
 Mr. Delbert L. Price
 Mrs. Lakhbir Purewal

Ms. Martha Puricelli
 Mr. and Mrs. Thomas Stanley Purvinis
 David and Cheryl Purvis
 Mrs. Frank K. Rabbitt
 Mrs. William Rader
 Mr. and Mrs. Paul Rafaj
 Francis H. Rasmus, Jr.
 Mr. and Mrs. Galen B. Rathbun
 Ms. Sanae Iida Reeves
 Mr. Donald L. Reinking
 Mrs. Barbara Reno
 Jon and Emilee Reynolds
 Mr. and Mrs. Robert A. Rice
 Colonel and Mrs. Robert F. Rick
 George W. and Margaret P. Riesz
 Mr. Robert E. Ritter
 Ms. Eleanor A. Robb
 Ms. Dorothy M. Robins
 Dr. Ruth A. Roland
 Dr. Harry Rosenthal
 Nell M. Rothschild
 Mr. and Mrs. John Ruby
 Owen F. Ruggles
 Ms. Sally D. Ryan
 Edward H. Sachtleben
 Mr. and Mrs. Charles Salter
 Lieutenant Colonel Joseph R. Santa
 Barbara
 Mr. Dwight D. Saunders
 Lloyd G. and Betty A. Schermer
 Mr. William Schlitz
 Norma Schmid
 Ms. Marsha K. Schmidt
 Ms. Deborah Schneide
 Robert L. and Mary T. Schneider
 Ms. Sharon Scott
 Elinor Scotte-Virgona
 Mr. and Mrs. William Seely
 Edwin N. Seiler
 Mrs. Norma Gudin Shaw
 Winslow T. Shearman
 Mr. and Mrs. Robert S. Sherman
 Dr. Gerry Shigekawa
 Mr. and Mrs. William H. Shopp
 Shirley Phillips Sichel
 Mrs. Joan S. Siedenburger
 Kathleen E. Sier
 Ms. Anne Copeland Silberman
 Ms. Mary Bise Simon
 Ms. Mary F. Simons
 Mr. James C. Small and Mr. John A. Fry
 Sandra and Lawrence Small
 Dr. Barbara J. Smith
 Kathy Daubert Smith
 Mr. and Mrs. Lee Smith
 Denny G. Snyder
 Mrs. Margaret Sokol
 Mr. and Mrs. Stephen K. Soldoff
 Guenther and Siewchin Yong Sommer
 Irene Sorrough
 Dr. Harry Wayne Springfield
 Ms. Carolyn N. Stafford
 Paul and Janet Stahlhuth
 Mrs. Ginger Winters Stallings
 Mr. James Starkey
 Ms. Eugenia L. Staszewski
 Ms. Wanda B. Staszewski
 Fred L. and Ruth B. Steele

Ms. Sandra Sterling
 Judith Stoeri
 Stanley Y. and Janet I. Stoker
 Kevin B. Stone
 Mary Margaret and Richard Storey
 Mr. and Mrs. Frederick L. Streckewald
 Robert and Gail Strong
 Joseph and Elizabeth Suarez
 Mrs. Rachel A. Syslo
 Cuyler and Grace Taylor
 George D. and Mary Augusta Thomas
 Dr. and Mrs. F. Christian Thompson
 Ms. Johanna W. Thompson
 Mr. and Mrs. John A. Thompson
 Mrs. Diane D. Tobin
 Mr. David E. Todd
 James W. Todd
 Mr. Robert Bruce Torgny
 Mr. and Mrs. W. Carroll Tornroth
 Anna Mary Tossey
 Mr. and Mrs. David Tozer
 Ms. Barbara V. Tufts
 Ms. Marjorie Underhill
 Ms. Selena M. Updegraff
 Fred G. and Lelia R. Valdivia
 Dr. Lorna VanderZanden
 Ms. Carol Vangelos
 Jean and Davis H. von Wittenburg
 N.O. Wagenschein
 Patty Wagstaff
 Raymond Waite
 Bettye S. Walker
 Ms. Esperanza R. Walker
 Mrs. Peggy Wall
 Miss Catherine M. Walsh
 Mrs. Elizabeth Walther
 Dr. and Mrs. Richard Ward
 DeVer Warner
 Mr. and Mrs. Charles Watts
 Mr. Kenneth R. Waughop
 Charles Weingartner
 Mr. and Mrs. Eric W. Weinmann
 Mr. Paul E. Wellington
 Mr. Walt Wells
 Dale (Billie) L. Welton
 Dr. J.H. Werner
 Mrs. Harriet K. Westcott
 Dr. George B. Whatley
 Ms. Cecel F. White
 Mrs. Donald W. White
 Mr. Hollin J. Whitten
 Ms. Vivian Wilder
 TSgt. James E. Wildey, USAF, Retired
 Mr. Julius Wile
 Mr. Leo J. Witala
 Mrs. Elizabeth B. Wood
 ADCS Scott B. Wood, USN, Retired
 Mrs. Dagmar Yabsley
 Mr. and Mrs. Robert Zapart
 Mr. and Mrs. Robert S. Zelenka
 Mr. Kenneth M. Zemrowski
 Dr. P. Joseph Zharn
 John and Sherry Ziegler
 Mrs. Nancy Behrend Zirkle

BEQUESTS

We remember with appreciation the following generous donors whose gifts through bequests from their estates were received this year.

Michi Anraku
 Aldene Barrington
 John A. Burnham, Jr.
 Thelma R. Chase
 Elizabeth A. Crisp
 Mr. and Mrs. Joseph F. Cullman, 3rd
 Georgia E. Gelabert
 Robert L. Gorham
 Robert D. Henderson
 Vernetta Hidde
 Lucalia Hinson
 Virginia R. Koier
 Rudolf Kunda
 Betty Kupersmith
 H. Duane Nelson
 Kenneth Otten
 Jane S. Schwartz
 Wanda Shalett
 Bernard Stadiem
 Dian Dorothea Trigg
 Anne van Biema
 John Allen Vincent
 Erwin P. Vollmer

MEMORIAL AND COMMEMORATIVE GIFTS

The following were so honored by their families, friends, and other donors to the Smithsonian.

Davey L. Adams, Jr.
 Margaret M. Bluth
 Robert and Lenora Burstein
 Mr. and Mrs. Theodore L. Carlson
 Charles M. Diker
 Robert G. Donnelley
 Edward P. Fireman
 Samuel C. Ford
 Gertrude Friedman
 Sumner Gerard
 J. Tomilson Hill
 Janet Krissel
 Harold C. "Hap" Marks, Jr.
 Rajendra C. Nigam
 Sharon Frances Patton
 Charles Vincent Prothro
 Harrison E. Radford
 George Selby Thomas
 Beth Tuttle
 Franc Wertheimer
 Suzanne Zappasodi

Smithsonian National Board

ADVISING THE
SMITHSONIAN

THE SMITHSONIAN NATIONAL BOARD is the pan-institutional volunteer group that advises the Secretary and Smithsonian leadership and serves as the Institution's ambassadors.

THIS YEAR, members advanced the mission of the Smithsonian by promoting open exchange with its many publics, including community and cultural leaders in their regions; hosting receptions in their home communities at which local leaders met the Secretary and heard about the plans and vision of the Smithsonian; and working with the corporate community to strengthen institutional ties with it. They helped forge important educational alliances and awarded Education Innovation Grants to three Smithsonian education programs. Smithsonian National Board Alumni held their reunion and engaged in all of the board's initiatives, providing valuable support. In 2005, the National Board continued its strong philanthropic tradition with contributions of more than \$11 million. The Smithsonian thanks its current, honorary, and alumni National Board members and gratefully acknowledges their dedicated leadership and support.

2005 SMITHSONIAN NATIONAL BOARD

Patricia Frost
Chair

Jane B. Eisner
Vice Chair

Elizabeth S. MacMillan
Vice Chair

Henry R. Muñoz III
Vice Chair (term expired September 2005)

L. Hardwick Caldwell III
Vice Chair (term commenced September 2005)

Claudia R. Allen
Kenneth E. Behring
Peggy P. Burnet*
Richard O. Campbell
Paul L. Cejas
Pete Claussen
Wilmer S. Cody
Margaret Collins (ex officio)
James F. Dicke
George A. Didden III
Robert G. Donnelly
Sakurako D. Fisher*
Bradford M. Freeman
Stephen Hamblett
Frederic C. Hamilton
Michael R. Haverty
Richard W. Herbst
John E. Herzog
Irene Y. Hirano
Steven G. Hoch
Judy S. Huret
Richard D. Kinder

**Began first term in April 2005*

Dorothy G. Lemelson
H.F. (Gerry) Lenfest
Peter H. Lunder
Holly Madigan
Frank Martucci
Edgar M. Masinter
Amy S. McCombs
Chris E. McNeil, Jr.
Augustus C. Miller
Howard P. Milstein
Charles H. Moore, Jr.
Susan Reed Moseley
Mary M. Ourisman
Paul L. Peck
S. Davis Phillips
Thomas F. Pyle, Jr.
Susan Lynch Ruddy
Richard T. Schlosberg III
Rodney E. Slater
Helen B. Spaulding
Beatrice R. Taylor

HONORARY MEMBERS

Robert McC. Adams
William S. Anderson
Max N. Berry
Richard P. Cooley
Frank A. Daniels, Jr.
Charles D. Dickey, Jr.
Alfred C. Glassell, Jr.
I. Michael Heyman
James M. Kemper, Jr.
Jean B. Mahoney
George C. McGhee
Sandra D. O'Connor
Francis C. Rooney, Jr.
Wilbur L. Ross, Jr.
Lloyd G. Schermer
Frank A. Weil
Gay F. Wray



Far left: Smithsonian National Board Chair Patricia Frost poses with board members Gus Miller (left) and Peter Lunder at an evening event held at the National Museum of the American Indian.

Former National Board Chair Bill Anderson, current Chair Patricia Frost, Sally Pillsbury, and Paul Morgan at the 2nd Annual Alumni Reunion during the 2005 National Board fall meeting.

Distinguished Benefactors

RECOGNIZING
MAJOR
SUPPORTERS

THE DISTINGUISHED BENEFACTORS ROOM in the Smithsonian Institution Castle honors the Institution's most generous contributors, individuals whose gifts total \$1 million or more, and foundations and corporations that have made one-time gifts of the same amount.

THESE DONORS' abiding vision and stewardship have preserved the traditions of the Smithsonian while furthering its mission. Gifts by these benefactors are as broad and varied as the work of the Institution and help support museum programs, exhibitions, capital projects, scientific endeavors, and national and regional outreach activities.

Anonymous
3M
AAA
Charles Francis Adams
A&E Television Networks
Aflac Incorporated
The Aga Khan Trust for Culture
Airbus
Alcoa
American Airlines
American Chemical Society
American International Group, Inc.
American Public Transportation Association
American Road & Transportation Builders Association
AMS Foundation for the Arts, Sciences and Humanities
Analytical Graphics, Inc.
Anheuser-Busch Foundation
Apple Computer, Inc.
Art Research Foundation
Association of American Railroads
Herbert and Evelyn Axelrod
Laura Barney
Kenneth E. Behring Family
Max N. and Heidi L. Bery
Barbara and James Block
Mary and Leigh B. Block
Winton M. "Red" Blount
The Boeing Company
Bombardier
Mrs. Virginia O. Boochever
Agnes C. Bourne
The Brown Foundation, Inc. of Houston
Hildegard Bruck and Alfred Egerter
Dr. Peter Buck
The Emil Buehler Trust
The Burkle Family Foundation
William A. Burleson
The Morris and Gwendolyn Cafritz Foundation
The E. Rhodes & Leona B. Carpenter Foundation
Cessna Aircraft Company
The Coca-Cola Company
Dr. and Mrs. David A. Cofrin
The Ryna and Melvin Cohen Family Foundation
The Comer Foundation
The Commonwealth of Virginia
Joseph and Robert Cornell Memorial Foundation

Mr. and Mrs. Joseph F. Cullman, 3rd
The Daniels Fund
Richard Darman
Florence Coulson Davis
Luisita L. and Franz H. Denghausen
Bern Dibner
Jim and Janet Dicke
Valerie and Charles Diker
Discover Financial Services, Inc.
Discovery Communications, Inc.
Patricia C. Dodge
Donald J. and Helen D. Douglass
DuPont
The Eberly Family Charitable Trust
EDS
Charles H. Ettl
Mr. and Mrs. Thomas M. Evans
ExxonMobil
FedEx Corporation
Nancy B. and Hart Fessenden
Barbara G. Fleischman
The Ford Foundation
Ford Motor Company Fund
Charles Lang Freer
Patricia and Phillip Frost
Fujifilm
General Motors Corporation
The Glenstone Foundation,
Mitchell P. Rales, Founder
Arvin Gottlieb
Katharine Graham
The George Gund Foundation
George Gund III and Lara Lee
Karl H. Hagen
Enid A. Haupt
William Randolph Hearst Foundation
Herbert Waide Hemphill, Jr.
Janine and J. Tomilson Hill
The Conrad N. Hilton Foundation
Ikuo Hirayama
Joseph Hirshhorn
Frank and Lisina Hoch
Holenia Trust
Ruth S. and A. William Holmberg
Janet Annenberg Hooker
IBM Corporation
Intel Corporation
International Lease Finance Corporation
Christian A. Johnson Endeavor Foundation
JSM Charitable Trust, James S. McDonnell III, John F. McDonnell

Linda Lichtenberg Kaplan
W.K. Kellogg Foundation
R. Crosby Kemper
William R. Kenan, Jr. Charitable Trust
The Kingdom of Saudi Arabia
John S. and James L. Knight Foundation
Robert and Arlene Kogod
The Korea Foundation
Kraft Foods
The Kresge Foundation
B.Y. Lam Foundation
Lannan Foundation
Robert Lehrman
The Lemelson Foundation
Thelma and Melvin Lenkin
Barbara Riley Levin
Edith S. and Arthur J. Levin
Levinson/LaBrosse Family
Lockheed Martin
The Henry Luce Foundation
Peter and Paula Lunder
The John D. and Catherine T. MacArthur Foundation
Elizabeth and Whitney MacMillan
Barbara and Morton Mandel
Nancy and Edwin Marks
Alice S. Marriott Lifetime Trust/J. Willard and Alice S. Marriott Foundation
John and Adrienne Mars
The Mashantucket Pequot Tribal Nation
Masterfoods USA
Nan Tucker McEvoy
MCI WorldCom
The Andrew W. Mellon Foundation
Sidney Mobell
The Mohegan Tribe of Indians of Connecticut
The Claude Moore Charitable Foundation
Morgan Stanley
Lester S. and End W. Morse
Robert O. Muller
NAMM - International Music Products Association
National Asphalt Pavement Association
National Association of Realtors
National Business Aviation Association, Inc.
National Mining Association
The National Stone, Sand & Gravel Association
H. Duane Nelson
The Nippon Foundation
Nissan North America, Inc.
Nordic Council of Ministers
Northrop Grumman Corporation
Occidental Chemical Corporation
Oneida Indian Nation (New York)
Yoko Ono
Orkin Exterminating Company, Inc.
The David and Lucile Packard Foundation
Paul Peck

Peterson Family Foundation
The Pew Charitable Trusts
Pioneer Electronics (USA), Inc.
Pitney Bowes Inc.
Robert W. Pittman
Polo Ralph Lauren Corporation
The Principal Financial Group
The Rasmuson Foundation
Raytheon Company
Donald W. Reynolds Foundation
Robinson Helicopter Company
Sara Roby Foundation
David Rockefeller
Rockefeller Foundation
Rolex
Susan and Elihu Rose
Arthur Ross Foundation
Rodris Roth
Arthur M. Sackler
Arthur M. Sackler Foundation
Dr. Elizabeth Sackler/The Arthur M. Sackler Foundation
Else Sackler
John and Joy Safer
Roger and Victoria Sant
Mr. and Mrs. B. Francis Saul II
S.C. Johnson & Son, Inc.
Lloyd G. and Betty A. Schermer
Nina and Ivan Selin
Seneca Nation of Indians
Frank B. Sherry
Shirley Phillips Sichel
Paul Singer
Sketch Foundation
Alfred P. Sloan Foundation
Robert H. and Clarice Smith
Guenther and Siewchin Yong Sommer
The Starr Foundation
State Farm Companies Foundation
Margaret and Terry Stent
Terra Foundation for American Art
Thaw Charitable Trust
Timex Corporation
TRW
TWA
Earl S. Tupper
Turner Foundation, Inc.
Mr. and Mrs. Steven F. Udvar-Hazy
Richard O. Ullman Family Foundation
United States Mint
United States Postal Service
UPS
The Upton Trust
Anne van Biema
Teodoro Vidal
VOLVO
Lila Wallace-Reader's Digest Fund
Alexander and Annie B. Wetmore
Harry Winston Research Foundation, Inc. Ronald Winston
Xerox Corporation

Ways to Support the Smithsonian

HELPING US
TO FULFILL THE
MISSION

FOR THE SMITHSONIAN, private philanthropic support is essential. The Institution relies upon the thoughtful and generous support of many individuals, organizations, and corporations.

THIS SUPPORT helps send traveling exhibitions across the United States; makes possible dynamic new programs, scientific research, and educational initiatives; and enables the Smithsonian's Web site to place more and more Smithsonian collections and resources online, where all may access them.

Donors may support the Smithsonian in a variety of ways, including gifts of cash, securities, or other personal assets; testamentary or estate gifts; and gifts in honor of or in memory of others.

Giving Online

Giving online is fast, easy, and secure at www.donatenow.si.edu. Gifts of any amount may be made by credit card, and an immediate e-mail confirmation is provided. A printed acknowledgement is also sent by mail.

Annual Memberships

Individuals provide annual operating support through the Contributing Membership program. Member gifts and dues provide unrestricted funds that sustain the Smithsonian's national outreach, scientific research, public programs, and the preservation of art and artifacts. Members receive special benefits that correspond to their level of annual giving, from basic dues (\$75) to Guild Members (\$10,000).

The Smithsonian's foremost circle of membership support, the James Smithson Society, provides members with special institutional privileges, beginning at the \$2,000 annual membership level. For more information, please call (800) 931-3226, e-mail membership@si.edu, or visit www.smithsonianmembership.com.

Other Smithsonian membership programs include the Friends of the National Zoo (FONZ), the National Air and Space Society, The Smithsonian Associates, and that of the National Museum of the American Indian.

Legacy Gifts

Individuals may include the Smithsonian in their estate plans through bequests, living trusts, or gifts of retirement plan assets. In addition, life income gifts, such as charitable gift annuities and charitable remainder trusts, provide current tax advantages, possible income for life, and significant recognition for the donor at the Smithsonian.

Upon notifying the Smithsonian of their estate intentions, donors become members of the Smithsonian Legacy Society. For more information about Legacy Gifts, please call (888) 419-7584, e-mail legacy@si.edu, or visit www.si.edu/plangiv.

Corporate Associations

The Smithsonian welcomes relationships with corporations to advance program, outreach, and financial goals. In addition, corporations can join the Smithsonian Corporate Membership Program and choose a level of membership from Corporate Friend (\$5,000) to Corporate Partner (\$100,000).

For more information, please call (202) 633-5052, e-mail corpmembers@si.edu, or visit www.si.edu/corporate.

For More Information

To learn more about how you can support the Institution's dynamic mission "for the increase and diffusion of knowledge," please contact:

Virginia B. Clark
Director of External Affairs
1000 Jefferson Drive S.W.
4th Floor
MRC 027, P.O. Box 37012
Washington, D.C. 20013-7012
Phone: (202) 633-4300
Fax: (202) 786-2516
E-mail: giving@si.edu
Web: www.si.edu/giving

BOARD OF REGENTS

The Smithsonian Institution is the world's largest museum and research complex, with 19 museums and galleries and the National Zoo, as well as a number of research centers around the world. It was created by an act of Congress in 1846 in accordance with the terms of the will of James Smithson of England, who in 1826 bequeathed his property to the United States of America "to found at Washington, under the name of the Smithsonian Institution, an establishment for the increase and diffusion of knowledge." After receiving the property and accepting the trust, Congress vested responsibility for administering the trust in the Smithsonian Board of Regents.

The Chief Justice of the United States, *ex officio*, *Chancellor*

Richard B. Cheney
Vice President of the United States, ex officio

Thad Cochran
Senator from Mississippi

Bill Frist, M.D.
Senator from Tennessee

Patrick J. Leahy
Senator from Vermont

Xavier Becerra
Representative from California

Sam Johnson
Representative from Texas

Ralph Regula
Representative from Ohio

Eli Broad
Citizen of California

Anne d'Harnoncourt
Citizen of Pennsylvania

Manuel L. Ibáñez
Citizen of Texas

Shirley Ann Jackson
Citizen of New York

Robert P. Kogod
Citizen of Washington, D.C.

Walter E. Massey
Citizen of Georgia

Roger W. Sant
Citizen of Washington, D.C.

Alan G. Spoon
Citizen of Massachusetts

Patricia Q. Stonesifer
Citizen of Washington state

ADMINISTRATION

Lawrence M. Small
Secretary

Sheila P. Burke
Deputy Secretary and Chief Operating Officer

Gary M. Beer
Chief Executive Officer, Smithsonian Business Ventures

David L. Evans
Under Secretary for Science

Ned Rifkin
Under Secretary for Art

William W. Brubaker
Director, Facilities Engineering and Operations

Virginia B. Clark
Director, External Affairs

James M. Hobbins
Executive Assistant to the Secretary

John E. Huerta
General Counsel

Evelyn S. Lieberman
Director, Communications and Public Affairs

Alice C. Maroni
Chief Financial Officer

Era L. Marshall
Director, Equal Employment and Minority Affairs

Carole M.P. Neves
Director, Policy and Analysis

Nell Payne
Director, Government Relations

Debra S. Ritt
Inspector General

Dennis Shaw
Chief Information Officer

To contact staff members listed above, call (202) 633-1000 for addresses and telephone numbers.

MUSEUMS

Ten Smithsonian museums and galleries are located on the National Mall between the Washington Monument and the U.S. Capitol. Six other museums and the Zoo are elsewhere in the Washington metropolitan area. The Cooper-Hewitt, National Design Museum and the National Museum of the American Indian's George Gustav Heye Center are located in New York City. The newest museum to be established within the Smithsonian is the National Museum of African American History and Culture, which will be located on or near the National Mall in Washington, D.C. The Arts and Industries Building is closed in preparation for renovation.

ANACOSTIA MUSEUM
Camille Giraud Akeju, Director
MRC 520, P.O. Box 37012
Washington, D.C. 20013-7012
(202) 633-4839

ARTHUR M. SACKLER GALLERY AND FREER GALLERY OF ART
Julian Raby, Director
MRC 707, P.O. Box 37012
Washington, D.C. 20013-7012
(202) 633-0456

COOPER-HEWITT, NATIONAL DESIGN MUSEUM
Paul Warwick Thompson, Director
2 East 91st St.
New York, N.Y. 10128-0669
(212) 849-8370

HIRSHHORN MUSEUM AND SCULPTURE GARDEN
Olga M. Viso, Director
MRC 350, P.O. Box 37012
Washington, D.C. 20013-7012
(202) 633-2824

NATIONAL AIR AND SPACE MUSEUM AND THE STEVEN F. UDVAR-HAZY CENTER
Gen. John R. Dailey (USMC, Ret.), Director
MRC 310, P.O. Box 37012
Washington, D.C. 20013-7012
(202) 633-2350

NATIONAL MUSEUM OF AFRICAN AMERICAN HISTORY AND CULTURE
Lonnie G. Bunch, Director
MRC 940, P.O. Box 37012
Washington, D.C. 20013-7012
(202) 633-4763

NATIONAL MUSEUM OF AFRICAN ART
Sharon F. Patton, Director
MRC 708, P.O. Box 37012
Washington, D.C. 20013-7012
(202) 633-4610

NATIONAL MUSEUM OF AMERICAN HISTORY, BEHRING CENTER
Brent D. Glass, Director
MRC 622, P.O. Box 37012
Washington, D.C. 20013-7012
(202) 633-3435

NATIONAL MUSEUM OF THE AMERICAN INDIAN AND THE GEORGE GUSTAV HEYE CENTER
W. Richard West, Jr., Director
MRC 590, P.O. Box 37012
Washington, D.C. 20013-7012
(202) 633-6700

NATIONAL MUSEUM OF NATURAL HISTORY
Cristián Samper, Director
MRC 106, P.O. Box 37012
Washington, D.C. 20013-7012
(202) 633-2664

NATIONAL PORTRAIT GALLERY
Marc J. Pachter, Director
MRC 973, P.O. Box 37012
Washington, D.C. 20013-7012
(202) 275-1740

NATIONAL POSTAL MUSEUM
Allen R. Kane, Director
MRC 570, P.O. Box 37012
Washington, D.C. 20013-7012
(202) 633-5500

NATIONAL ZOOLOGICAL PARK
John Berry, Director
3000 Block of Connecticut Ave. N.W.
Washington, D.C. 20008
(202) 633-4442

SMITHSONIAN AMERICAN ART MUSEUM AND THE RENWICK GALLERY
Elizabeth Broun, Director
MRC 970, P.O. Box 37012
Washington, D.C. 20013-7012
(202) 275-1515

RESEARCH CENTERS	EDUCATION AND OUTREACH	
<p>ARCHIVES OF AMERICAN ART Ned Rifkin, Interim Director MRC 937, P.O. Box 37012 Washington, D.C. 20013-7012 (202) 275-1874</p> <p>SMITHSONIAN ASTROPHYSICAL OBSERVATORY Charles R. Alcock, Director 60 Garden St. Cambridge, Mass. 02138 (617) 495-7100</p> <p>SMITHSONIAN CENTER FOR MATERIALS RESEARCH AND EDUCATION Robert J. Koestler, Director 4120 Silver Hill Rd. Suitland, Md. 20746-2863 (301) 238-1205</p> <p>SMITHSONIAN ENVIRONMENTAL RESEARCH CENTER Anson H. Hines, Jr., Director P.O. Box 28 Edgewater, Md. 21037 (443) 482-2205</p> <p>SMITHSONIAN INSTITUTION ARCHIVES Thomas Soapes, Acting Director MRC 414, P.O. Box 37012 Washington, D.C. 20013-7012 (202) 357-1420</p> <p>SMITHSONIAN INSTITUTION LIBRARIES Nancy E. Gwinn, Director MRC 154, P.O. Box 37012 Washington, D.C. 20013-7012 (202) 633-2240</p> <p>SMITHSONIAN MARINE STATION AT FORT PIERCE Valerie J. Paul, Head Scientist 701 Seaway Drive Fort Pierce, Fla. 34949-3140 (772) 465-6630</p> <p>SMITHSONIAN TROPICAL RESEARCH INSTITUTE (PANAMA) Ira Rubinoff, Director Unit 0948 APO AA 34002-0948 011 (507) 212-8110</p>	<p>CENTER FOR FOLKLIFE AND CULTURAL HERITAGE Richard Kurin, Director MRC 953, P.O. Box 37012 Washington, D.C. 20013-7012 (202) 275-1135</p> <p>NATIONAL SCIENCE RESOURCES CENTER Sally Goetz Shuler, Executive Director 901 D St. S.W., Suite 704-B Washington, D.C. 20024 (202) 633-2972</p> <p>OFFICE OF FELLOWSHIPS Catherine F. Harris, Director MRC 902, P.O. Box 37012 Washington, D.C. 20013-7012 (202) 275-0655</p> <p>OFFICE OF NATIONAL PROGRAMS Richard Kurin, Acting Director MRC 953, P.O. Box 37012 Washington, D.C. 20013-7012 (202) 275-1135</p> <p>SMITHSONIAN AFFILIATIONS Harold A. Closter, Director MRC 455, P.O. Box 37012 Washington, D.C. 20013-7012 (202) 633-9157</p> <p>SMITHSONIAN ASIAN PACIFIC AMERICAN PROGRAM Franklin S. Odo, Director MRC 440, P.O. Box 37012 Washington, D.C. 20013-7012 (202) 786-2409</p> <p>THE SMITHSONIAN ASSOCIATES Barbara Tuceling, Acting Director MRC 701, P.O. Box 37012 Washington, D.C. 20013-7012 (202) 357-2696</p> <p>SMITHSONIAN CENTER FOR EDUCATION AND MUSEUM STUDIES Stephanie L. Norby, Director MRC 402, P.O. Box 37012 Washington, D.C. 20013-7012 (202) 357-2425</p> <p>SMITHSONIAN CENTER FOR LATINO INITIATIVES Pilar F. O'Leary, Director MRC 448, P.O. Box 37012 Washington, D.C. 20013-7012 (202) 633-1240</p> <p>SMITHSONIAN INSTITUTION TRAVELING EXHIBITION SERVICE Anna R. Cohn, Director MRC 706, P.O. Box 37012 Washington, D.C. 20013-7012 (202) 633-3168</p>	<p>The Smithsonian's 2005 annual report, <i>A World of Difference</i>, is available online at www.smithsonian.org.</p> <p>To request this publication in an alternative format, call (202) 633-5187 (voice) or (202) 357-1729 (TTY).</p> <p><i>Project Director</i> Kathryn Lindeman</p> <p><i>Project Assistant</i> Matthew Cremer</p> <p><i>Contributing Editor</i> William Tabor</p> <p><i>Concept, editorial, design</i> Steege/Thomson Communications</p> <p><i>Photographers</i> Academy Studios David Aguilar Ralph Alswang Richard Chenoweth, AIA Lea Christiano Jessie Cohen Steven M. Cummings James Di Loreto Harold Dorwin Eliot Elisofon Cindy Frankenburg Andrew Garn A. Mark Haddon Carl Hansen Franko Khoury Peter Kroehler Robert C. Lautman Bill Lommel Eric Long Iida C. Lopez Eugene Mantie Thomas S. Momiya Nam June Paik Dane Perland Genevra Portlock Ken Rahaim Francisco Rosario Carolyn Russo Andrea Scharnau Chris Smith Lee Stalworth Richard Strauss Carolyn Thome</p>
	<p>PHOTO CAPTIONS: Cover, center, panda cub Tai Shan, and clockwise from upper left: Abraham Lincoln's top hat; Smithsonian Castle; Arthur M. Sackler Gallery exterior; cheetah mother and cub; <i>The Grand Canyon of the Yellowstone</i>, by Thomas Moran; face mask of the Lela peoples of the Democratic Republic of the Congo; National Museum of the American Indian exterior; 1918 "Inverted Jenny" stamp; <i>Auguste Rodin's Monument to the Burghers of Calais</i>; National Museum of American History exterior; National Museum of African Art exterior; <i>Spirit of St. Louis</i>; Hope Diamond; Alexander Calder's <i>Two Discs</i>; Ojibwe beaded velvet dress; National Museum of Natural History exterior</p> <p>Opposite "From the Secretary," clockwise from upper left: panda cub Tai Shan; artist's rendering of the F Street entrance to the Donald W. Reynolds Center; space shuttle <i>Enterprise</i>; wood mask from the Senufo peoples of Côte d'Ivoire; poster from <i>The Price of Freedom</i></p> <p>"The Smithsonian in 2005," from left: touring the <i>Extreme Textiles</i> exhibition; copper alloy bracelet used as currency by the Igbo peoples of Nigeria; tail of a 1931 midget racing airplane; visitors at the <i>Cosmic Drift/Late Access Light Show</i>; Grover Cleveland's top hat; Stradivarius violins; Mathew Brady Studio glass plate collodion negative of Mary Todd Lincoln; <i>Blackfoot Camp Scene</i>, by Edwin Willard Deming; a student tours an exhibition online; a botanical print of <i>Cochlospermum hibocoides</i></p> <p>Opposite "Table of Contents": columns of the historical Patent Office Building Page 2: measuring and monitoring trees to help understand the dynamics of tropical forests Page 3: rare cheetah cubs; an aircraft restorer tests a spacesuit mannequin Page 6: a visitor to BugFest Page 7: jade ram from the Qing dynasty; teachers working at a training academy Page 10: Los Pleneros de la 21 singer-dancer Page 11: carving of a female head from the first century B.C.; a woman's silk velvet Munisak robe Page 14: a conservator cleans a section of the Star-Spangled Banner Page 15: learning about the planets at Mars Day; the Star-Spangled Banner</p>	