

# Betting Against Beta

Andrea Frazzini and Lasse Heje Pedersen\*

This draft: May 10, 2013

## Abstract.

We present a model with leverage and margin constraints that vary across investors and time. We find evidence consistent with each of the model's five central predictions: (1) Since constrained investors bid up high-beta assets, high beta is associated with low alpha, as we find empirically for U.S. equities, 20 international equity markets, Treasury bonds, corporate bonds, and futures; (2) A betting-against-beta (BAB) factor, which is long leveraged low-beta assets and short high-beta assets, produces significant positive risk-adjusted returns; (3) When funding constraints tighten, the return of the BAB factor is low; (4) Increased funding liquidity risk compresses betas toward one; (5) More constrained investors hold riskier assets.

---

\* Andrea Frazzini is at AQR Capital Management, Two Greenwich Plaza, Greenwich, CT 06830, e-mail: [andrea.frazzini@aqr.com](mailto:andrea.frazzini@aqr.com); web: <http://www.econ.yale.edu/~af227/>. Lasse H. Pedersen is at New York University, Copenhagen Business School (FRIC Center for Financial Frictions), AQR Capital Management, CEPR, and NBER, 44 West Fourth Street, NY 10012-1126; e-mail: [lpederse@stern.nyu.edu](mailto:lpederse@stern.nyu.edu); web: <http://www.stern.nyu.edu/~lpederse/>. We thank Cliff Asness, Aaron Brown, John Campbell, Josh Coval (discussant), Kent Daniel, Gene Fama, Nicolae Garleanu, John Heaton (discussant), Michael Katz, Owen Lamont, Juhani Linnainmaa (discussant), Michael Mendelson, Mark Mitchell, Lubos Pastor (discussant), Matt Richardson, William Schwert (editor), Tuomo Vuolteenaho, Robert Whitelaw and two anonymous referees for helpful comments and discussions as well as seminar participants at AFA, NBER, Columbia University, New York University, Yale University, Emory University, University of Chicago Booth, Kellogg School of Management, Harvard University, Boston University, Vienna University of Economics and Business, University of Mannheim, Goethe University Frankfurt, Utah Winter Finance Conference, Annual Management Conference at University of Chicago Booth School of Business, Bank of America/Merrill Lynch Quant Conference and Nomura Global Quantitative Investment Strategies Conference. Pedersen gratefully acknowledges support from the European Research Council (ERC grant no. 312417).

A basic premise of the capital asset pricing model (CAPM) is that all agents invest in the portfolio with the highest expected excess return per unit of risk (Sharpe ratio), and leverage or de-leverage this portfolio to suit their risk preferences. However, many investors—such as individuals, pension funds, and mutual funds—are constrained in the leverage that they can take, and they therefore overweight risky securities instead of using leverage. For instance, many mutual fund families offer balanced funds where the “normal” fund may invest 40% in long-term bonds and 60% in stocks, whereas the “aggressive” fund invests 10% in bonds and 90% in stocks. If the “normal” fund is efficient, then an investor could leverage it and achieve a better trade-off between risk and expected return than the aggressive portfolio with a large tilt towards stocks. The demand for exchange-traded funds (ETFs) with embedded leverage provides further evidence that many investors cannot use leverage directly.

This behavior of tilting toward high-beta assets suggests that risky high-beta assets require lower risk-adjusted returns than low-beta assets, which require leverage. Indeed, the security market line for U.S. stocks is too flat relative to the CAPM (Black, Jensen, and Scholes (1972)) and is better explained by the CAPM with restricted borrowing than the standard CAPM (Black (1972, 1993), Brennan (1971), see Mehrling (2005) for an excellent historical perspective).

Several questions arise: How can an unconstrained arbitrageur exploit this effect, i.e., how do you bet against beta? What is the magnitude of this anomaly relative to the size, value, and momentum effects? Is betting against beta rewarded in other countries and asset classes? How does the return premium vary over time and in the cross section? Who bets against beta?

We address these questions by considering a dynamic model of leverage constraints and by presenting consistent empirical evidence from 20 international stock markets, Treasury bond markets, credit markets, and futures markets.

Our model features several types of agents. Some agents cannot use leverage and therefore overweight high-beta assets, causing those assets to offer lower returns. Other agents can use leverage but face margin constraints. They underweight (or short-sell) high-beta assets and buy low-beta assets that they lever up. The model

implies a flatter security market line (as in Black (1972)), where the slope depends on the tightness (i.e., Lagrange multiplier) of the funding constraints on average across agents (Proposition 1).

One way to illustrate the asset-pricing effect of the funding friction is to consider the returns on market-neutral betting against beta (BAB) factors. A BAB factor is a portfolio that holds low-beta assets, leveraged to a beta of 1, and that shorts high-beta assets, de-leveraged to a beta of 1. For instance, the BAB factor for U.S. stocks achieves a zero beta by holding \$1.4 of low-beta stocks and short-selling \$0.7 of high-beta stocks, with offsetting positions in the risk-free asset to make it self-financing.<sup>1</sup> Our model predicts that BAB factors have a positive average return and that the return is increasing in the ex-ante tightness of constraints and in the spread in betas between high- and low-beta securities (Proposition 2).

When the leveraged agents hit their margin constraint, they must de-leverage. Therefore, the model predicts that, during times of tightening funding liquidity constraints, the BAB factor realizes negative returns as its expected future return rises (Proposition 3). Furthermore, the model predicts that the betas of securities in the cross section are compressed toward 1 when funding liquidity risk is high (Proposition 4). Finally, the model implies that more-constrained investors overweight high-beta assets in their portfolios while less-constrained investors overweight low-beta assets and possibly apply leverage (Proposition 5).

Our model thus extends Black's (1972) central insight by considering a broader set of constraints and deriving the dynamic time-series and cross-sectional properties arising from the equilibrium interaction between agents with different constraints.

We find consistent evidence for each of the model's central predictions. To test Proposition 1, we first consider portfolios sorted by beta within each asset class. We find that alphas and Sharpe ratios are almost monotonically declining in beta in each asset class. This finding provides broad evidence that the relative flatness of the

---

<sup>1</sup> While we consider a variety of BAB factors within a number of markets, one notable example is the zero-covariance portfolio introduced by Black (1972) and studied for U.S. stocks by Black, Jensen, and Scholes (1972), Kandel (1984), Shanken (1985), Polk, Thompson, and Vuolteenaho (2006), and others.

security market line is not isolated to the U.S. stock market but that it is a pervasive global phenomenon. Hence, this pattern of required returns is likely driven by a common economic cause, and our funding constraint model provides one such unified explanation.

To test Proposition 2, we construct BAB factors within the U.S. stock market, and within each of the 19 other developed MSCI stock markets. The U.S. BAB factor realizes a Sharpe ratio of 0.78 between 1926 and March 2012. To put this BAB factor return in perspective, note that its Sharpe ratio is about twice that of the value effect and 40% higher than that of momentum over the same time period. The BAB factor has highly significant risk-adjusted returns, accounting for its realized exposure to market, value, size, momentum, and liquidity factors (i.e., significant 1-, 3-, 4-, and 5-factor alphas), and realizes a significant positive return in each of the four 20-year subperiods between 1926 and 2012.

We find similar results in our sample of international equities; indeed, combining stocks in each of the non-U.S. countries produces a BAB factor with returns about as strong as the U.S. BAB factor.

We show that BAB returns are consistent across countries, time, within deciles sorted by size, within deciles sorted by idiosyncratic risk, and robust to a number of specifications. These consistent results suggest that coincidence or data-mining are unlikely explanations. However, if leverage constraints are the underlying drivers as in our model, then the effect should also exist in other markets.

Hence, we examine BAB factors in other major asset classes. For U.S. Treasuries, the BAB factor is a portfolio that holds leveraged low-beta (i.e., short-maturity) bonds and short-sells de-leveraged high-beta (i.e., long-term) bonds. This portfolio produces highly significant risk-adjusted returns with a Sharpe ratio of 0.81. This profitability of short-selling long-term bonds may seem to contradict the well-known “term premium” in fixed income markets. There is no paradox, however. The term premium means that investors are compensated on average for holding long-term bonds rather than T-bills because of the need for maturity transformation. The term premium exists at all horizons, however: Just as investors are compensated for holding 10-year bonds over T-bills, they are also compensated for holding 1-year

bonds. Our finding is that the compensation *per unit of risk* is in fact larger for the 1-year bond than for the 10-year bond. Hence, a portfolio that has a leveraged long position in 1-year (and other short-term) bonds and a short position in long-term bonds produces positive returns. This result is consistent with our model in which some investors are leverage-constrained in their bond exposure and, therefore, require lower risk-adjusted returns for long-term bonds that give more “bang for the buck.” Indeed, short-term bonds require tremendous leverage to achieve similar risk or return as long-term bonds. These results complement those of Fama (1986) and Duffee (2010), who also consider Sharpe ratios across maturities implied by standard term structure models.

We find similar evidence in credit markets: A leveraged portfolio of highly rated corporate bonds outperforms a de-leveraged portfolio of low-rated bonds. Similarly, using a BAB factor based on corporate bond indices by maturity produces high risk-adjusted returns.

We test the time-series predictions of Proposition 3 using the TED spread as a measure of funding conditions. Consistent with the model, a higher TED spread is associated with low contemporaneous BAB returns. The lagged TED spread predicts returns negatively, which is inconsistent with the model if a high TED spread means a high tightness of investors’ funding constraints. This result could be explained if higher TED spreads meant that investors’ funding constraints would be tightening as their banks reduce credit availability over time, though this is speculation.

To test the prediction of Proposition 4, we use the volatility of the TED spread as an empirical proxy for funding liquidity risk. Consistent with the model’s beta-compression prediction, we find that the dispersion of betas is significantly lower when funding liquidity risk is high.

Lastly, we find evidence consistent with the model’s portfolio prediction that more-constrained investors hold higher-beta securities than less-constrained investors (Proposition 5). On the one hand, we study the equity portfolios of mutual funds and individual investors, which are likely to be constrained. Consistent with the model, we find that these investors hold portfolios with average betas above 1. On the other side of the market, we find that leveraged buyout (LBO) funds acquire

firms with average betas below 1 and apply leverage. Similarly, looking at the holdings of Berkshire Hathaway, we see that Warren Buffett bets against beta by buying low-beta stocks and applying leverage.

Our results shed new light on the relationship between risk and expected returns. This central issue in financial economics has naturally received much attention. The standard CAPM beta cannot explain the cross-section of unconditional stock returns (Fama and French (1992)) or conditional stock returns (Lewellen and Nagel (2006)). Stocks with high beta have been found to deliver low risk-adjusted returns (Black, Jensen, and Scholes (1972), Baker, Bradley, and Wurgler (2010)); thus, the constrained-borrowing CAPM has a better fit (Gibbons (1982), Kandel (1984), Shanken (1985)). Stocks with high idiosyncratic volatility have realized low returns (Falkenstein (1994), Ang, Hodrick, Xing, Zhang (2006, 2009)),<sup>2</sup> but we find that the beta effect holds even when controlling for idiosyncratic risk. Theoretically, asset pricing models with benchmarked managers (Brennan (1993)) or constraints imply more general CAPM-like relations (Hindy (1995), Cuoco (1997)), in particular the margin-CAPM implies that high-margin assets have higher required returns, especially during times of funding illiquidity (Garleanu and Pedersen (2009), Ashcraft, Garleanu, and Pedersen (2010)). Garleanu and Pedersen (2009) show empirically that deviations of the Law of One Price arises when high-margin assets become cheaper than low-margin assets, and Ashcraft, Garleanu, and Pedersen (2010) find that prices increase when central bank lending facilities reduce margins. Furthermore, funding liquidity risk is linked to market liquidity risk (Gromb and Vayanos (2002), Brunnermeier and Pedersen (2010)), which also affects required returns (Acharya and Pedersen (2005)). We complement the literature by deriving new cross-sectional and time-series predictions in a simple dynamic model that captures leverage and margin constraints and by testing its implications across a broad cross section of securities across all the major asset classes. Finally, Asness, Frazzini, and Pedersen (2011) report evidence of a low-beta effect across asset classes consistent with our theory.

---

<sup>2</sup> This effect disappears when controlling for the maximum daily return over the past month (Bali, Cakici, and Whitelaw (2010)) and when using other measures of idiosyncratic volatility (Fu (2009)).

The rest of the paper is organized as follows: Section I lays out the theory, Section II describes our data and empirical methodology, Sections III-VI test Propositions 1-5, and Section VII concludes. Appendix A contains all proofs, Appendix B provides a number of additional empirical results and robustness tests, and Appendix C provides a calibration of the model. The calibration shows that, to match the strong BAB performance in the data, a large fraction of agents must face severe constraints. An interesting topic for future research is to empirically estimate agents' leverage constraints and risk preferences and study whether the magnitude of the BAB returns is consistent with the model or should be viewed as a puzzle.

## I. Theory

We consider an overlapping-generations (OLG) economy in which agents  $i=1, \dots, I$  are born each time period  $t$  with wealth  $W_t^i$  and live for two periods. Agents trade securities  $s=1, \dots, S$ , where security  $s$  pays dividends  $\delta_t^s$  and has  $x^{*s}$  shares outstanding.<sup>3</sup> Each time period  $t$ , young agents choose a portfolio of shares  $x=(x^1, \dots, x^S)'$ , investing the rest of their wealth at the risk-free return  $r^f$ , to maximize their utility:

$$\max x'(E_t(P_{t+1} + \delta_{t+1}) - (1+r^f)P_t) - \frac{\gamma^i}{2} x'\Omega_t x \quad (1)$$

where  $P_t$  is the vector of prices at time  $t$ ,  $\Omega_t$  is the variance-covariance matrix of  $P_{t+1} + \delta_{t+1}$ , and  $\gamma^i$  is agent  $i$ 's risk aversion. Agent  $i$  is subject to the following portfolio constraint:

$$m_t^i \sum_s x^s P_t^s \leq W_t^i \quad (2)$$

---

<sup>3</sup> The dividends and shares outstanding are taken as exogenous. We note that our modified CAPM has implications for a corporation's optimal capital structure, which suggests an interesting avenue of future research beyond the scope this paper.

This constraint requires that some multiple  $m_t^i$  of the total dollars invested—the sum of the number of shares  $x^s$  times their prices  $P^s$ —must be less than the agent’s wealth.

The investment constraint depends on the agent  $i$ . For instance, some agents simply cannot use leverage, which is captured by  $m^i=1$  (as Black (1972) assumes). Other agents not only may be precluded from using leverage but also must have some of their wealth in cash, which is captured by  $m^i$  greater than 1. For instance,  $m^i = 1/(1-0.20)=1.25$  represents an agent who must hold 20% of her wealth in cash. For instance, a mutual fund may need some ready cash to be able to meet daily redemptions, an insurance company needs to pay claims, and individual investors may need cash for unforeseen expenses.

Other agents yet may be able to use leverage but may face margin constraints. For instance, if an agent faces a margin requirement of 50%, then his  $m^i$  is 0.50. With this margin requirement, the agent can invest in assets worth twice his wealth at most. A smaller margin requirement  $m^i$  naturally means that the agent can take greater positions. We note that our formulation assumes for simplicity that all securities have the same margin requirement, which may be true when comparing securities within the same asset class (e.g., stocks), as we do empirically. Garleanu and Pedersen (2009) and Ashcraft, Garleanu, and Pedersen (2010) consider assets with different margin requirements and show theoretically and empirically that higher margin requirements are associated with higher required returns (Margin CAPM).

We are interested in the properties of the competitive equilibrium in which the total demand equals the supply:

$$\sum_i x^i = x^* \tag{3}$$

To derive equilibrium, consider the first order condition for agent  $i$ :

$$0 = E_t (P_{t+1} + \delta_{t+1}) - (1 + r^f)P_t - \gamma^i \Omega x^i - \psi_t^i P_t \tag{4}$$



where  $\psi^i$  is the Lagrange multiplier of the portfolio constraint. Solving for  $x^i$  gives the optimal position:

$$x^i = \frac{1}{\gamma^i} \Omega^{-1} \left( E_t(P_{t+1} + \delta_{t+1}) - (1 + r^f + \psi_t^i) P_t \right) \quad (5)$$

The equilibrium condition now follows from summing over these positions:

$$x^* = \frac{1}{\gamma} \Omega^{-1} \left( E_t(P_{t+1} + \delta_{t+1}) - (1 + r^f + \psi_t) P_t \right) \quad (6)$$

where the aggregate risk aversion  $\gamma$  is defined by  $1/\gamma = \sum_i 1/\gamma^i$ , and  $\psi_t = \sum_i \frac{\gamma}{\gamma^i} \psi_t^i$  is the weighted average Lagrange multiplier. (The coefficients  $\frac{\gamma}{\gamma^i}$  sum to 1 by definition of the aggregate risk aversion  $\gamma$ .) The equilibrium price can then be computed:

$$P_t = \frac{E_t(P_{t+1} + \delta_{t+1}) - \gamma \Omega x^*}{1 + r^f + \psi_t} \quad (7)$$

Translating this into the return of any security  $r_{t+1}^i = (P_{t+1}^i + \delta_{t+1}^i) / P_t^i - 1$ , the return on the market  $r_{t+1}^M$ , and using the usual expression for beta,  $\beta_t^s = \text{cov}_t(r_{t+1}^s, r_{t+1}^M) / \text{var}_t(r_{t+1}^M)$ , we obtain the following results. (All proofs are in Appendix A, which also illustrates the portfolio choice with leverage constraints in a mean-standard deviation diagram.)

**Proposition 1 (high beta is low alpha).**

(i) *The equilibrium required return for any security  $s$  is:*

$$E_t(r_{t+1}^s) = r^f + \psi_t + \beta_t^s \lambda_t \quad (8)$$

where the risk premium is  $\lambda_t = E_t(r_{t+1}^M) - r^f - \psi_t$  and  $\psi_t$  is the average Lagrange multiplier, measuring the tightness of funding constraints.

(ii) A security's alpha with respect to the market is  $\alpha_t^s = \psi_t(1 - \beta_t^s)$ . The alpha decreases in the beta,  $\beta_t^s$ .

(iii) For an efficient portfolio, the Sharpe ratio is highest for an efficient portfolio with a beta less than 1 and decreases in  $\beta_t^s$  for higher betas and increases for lower betas.

As in Black's CAPM with restricted borrowing (in which  $m^i = 1$  for all agents), the required return is a constant plus beta times a risk premium. Our expression shows explicitly how risk premia are affected by the tightness of agents' portfolio constraints, as measured by the average Lagrange multiplier  $\psi_t$ . Indeed, tighter portfolio constraints (i.e., a larger  $\psi_t$ ) flatten the security market line by increasing the intercept and decreasing the slope  $\lambda_t$ .

Whereas the standard CAPM implies that the intercept of the security market line is  $r^f$ , the intercept here is increased by binding funding constraints (through the weighted average of the agents' Lagrange multipliers). One may wonder why zero-beta assets require returns in excess of the risk-free rate. The answer has two parts: First, constrained agents prefer to invest their limited capital in riskier assets with higher expected return. Second, unconstrained agents do invest considerable amounts in zero-beta assets so, from their perspective, the risk of these assets is *not* idiosyncratic, as additional exposure to such assets would increase the risk of their portfolio. Hence, in equilibrium, zero-beta risky assets must offer higher returns than the risk-free rate.

Assets that have zero covariance to Tobin's (1958) "tangency portfolio" held by an unconstrained agent do earn the risk-free rate, but the tangency portfolio is not the market portfolio in our equilibrium. Indeed, the market portfolio is the weighted average of all investors' portfolios, i.e., an average of the tangency portfolio

held by unconstrained investors and riskier portfolios held by constrained investors. Hence, the market portfolio has higher risk and expected return than the tangency portfolio, but a lower Sharpe ratio.

The portfolio constraints further imply a lower slope  $\lambda_t$  of the security market line, i.e., a lower compensation for a marginal increase in systematic risk. The slope is lower because constrained agents need high unleveraged returns and are therefore willing to accept less compensation for higher risk.<sup>4</sup>

We next consider the properties of a factor that goes long low-beta assets and short-sells high-beta assets. To construct such a factor, let  $w_L$  be the relative portfolio weights for a portfolio of low-beta assets with return  $r_{t+1}^L = w_L' r_{t+1}$  and consider similarly a portfolio of high-beta assets with return  $r_{t+1}^H$ . The betas of these portfolios are denoted  $\beta_t^L$  and  $\beta_t^H$ , where  $\beta_t^L < \beta_t^H$ . We then construct a betting-against-beta (BAB) factor as:

$$r_{t+1}^{BAB} = \frac{1}{\beta_t^L} (r_{t+1}^L - r^f) - \frac{1}{\beta_t^H} (r_{t+1}^H - r^f) \quad (9)$$

This portfolio is market neutral, that is, it has a beta of zero: the long side has been leveraged to a beta of 1, and the short side has been de-leveraged to a beta of 1. Furthermore, the BAB factor provides the excess return on a self-financing portfolio, such as HML and SMB, since it is a difference between excess returns. The difference is that BAB is not dollar-neutral in terms of only the risky securities since this would not produce a beta of zero.<sup>5</sup> The model has several predictions regarding the

---

<sup>4</sup> While the risk premium implied by our theory is lower than the one implied by the CAPM, it is still positive. It is difficult to empirically estimate a low risk premium and its positivity is not a focus of our empirical tests as it does not distinguish our theory from the standard CAPM. We note, however, that the data is not inconsistent with our prediction as the estimated risk premium is positive and insignificant for U.S. stocks, negative and insignificant for International stocks, positive and insignificant for Treasuries, positive and significant for credits across maturities, and positive and significant across asset classes.

<sup>5</sup> A natural BAB factor is the zero-covariance portfolio of Black (1972) and Black, Jensen, and Scholes (1972). We consider a broader class of BAB portfolios since we empirically consider a variety of BAB portfolios within various asset classes that are subsets of all securities (e.g., stocks in a particular size group). Therefore, our construction achieves market neutrality by leveraging (and de-leveraging) the long and short sides rather than adding the market itself as Black, Jensen, and

BAB factor:

**Proposition 2 (positive expected return of BAB).**

*The expected excess return of the self-financing BAB factor is positive*

$$E_t(r_{t+1}^{BAB}) = \frac{\beta_t^H - \beta_t^L}{\beta_t^L \beta_t^H} \psi_t \geq 0 \quad (10)$$

*and increasing in the ex-ante beta spread  $\frac{\beta_t^H - \beta_t^L}{\beta_t^L \beta_t^H}$  and funding tightness  $\psi_t$ .*

This proposition shows that a market-neutral BAB portfolio that is long leveraged low-beta securities and short higher-beta securities earns a positive expected return on average. The size of the expected return depends on the spread in the betas and how binding the portfolio constraints are in the market, as captured by the average of the Lagrange multipliers  $\psi_t$ .

The next proposition considers the effect of a shock to the portfolio constraints (or margin requirements),  $m^k$ , which can be interpreted as a worsening of funding liquidity, a credit crisis in the extreme. Such a funding liquidity shock results in losses for the BAB factor as its required return increases. This happens because agents may need to de-leverage their bets against beta or stretch even further to buy the high-beta assets. Thus, the BAB factor is exposed to funding liquidity risk, as it loses when portfolio constraints become more binding.

**Proposition 3 (funding shocks and BAB returns).**

*A tighter portfolio constraint, that is, an increase in  $m_t^k$  for some of  $k$ , leads to a contemporaneous loss for the BAB factor*

$$\frac{\partial r_t^{BAB}}{\partial m_t^k} \leq 0 \quad (11)$$

---

Scholes (1972) do.

and an increase in its future required return:

$$\frac{\partial E_t(r_{t+1}^{BAB})}{\partial m_t^k} \geq 0 \quad (12)$$

Funding shocks have further implications for the cross section of asset returns and the BAB portfolio. Specifically, a funding shock makes all security prices drop together (that is,  $\frac{\partial P_t^s / \partial \psi_t}{P_t^s}$  is the same for all securities  $s$ ). Therefore, an increased funding risk compresses betas towards one.<sup>6</sup> If the BAB portfolio construction is based on an information set that does not account for this increased funding risk, then the BAB portfolio's conditional market beta is affected.

**Proposition 4 (beta compression).** *Suppose that all random variables are i.i.d. over time and  $\delta_t$  is independent of the other random variables. Further, at time  $t-1$  after the BAB portfolio is formed and prices are set, the conditional variance of the discount factor  $1/(1+r^f + \psi_t)$  rises (falls) due to new information about  $m_t$  and  $W_t$ .*

*Then:*

- (i) *The conditional return betas  $\beta_{t-1}^i$  of all securities are compressed toward 1 (more dispersed).*
- (ii) *The conditional beta of the BAB portfolio becomes positive (negative), even though it is market neutral relative to the information set used for portfolio formation.*

In addition to the asset-pricing predictions that we have derived, funding constraints naturally affect agents' portfolio choices. In particular, more-constrained

---

<sup>6</sup> Garleanu and Pedersen (2009) find a complementary result, studying securities with identical fundamental risk but different margin requirements. They find theoretically and empirically that such assets have similar betas when liquidity is good, but when funding liquidity risk rises the high-margin securities have larger betas, as their high margins make them more funding sensitive. Here, we study securities with different fundamental risk, but the same margin requirements. In this case, higher funding liquidity risk means that betas are compressed toward one.

investors tilt toward riskier securities in equilibrium whereas less-constrained agents tilt toward safer securities with higher reward per unit of risk. To state this result, we write next period's security payoffs as

$$P_{t+1} + \delta_{t+1} = E_t(P_{t+1} + \delta_{t+1}) + b(P_{t+1}^M + \delta_{t+1}^M - E_t(P_{t+1}^M + \delta_{t+1}^M)) + e \quad (13)$$

where  $b$  is a vector of market exposures, and  $e$  is a vector of noise that is uncorrelated with the market. We have the following natural result for the agents' positions:

**Proposition 5 (constrained investors hold high betas).**

*Unconstrained agents hold a portfolio of risky securities that has a beta less than 1; constrained agents hold portfolios of securities with higher betas. If securities  $s$  and  $k$  are identical except that  $s$  has a larger market exposure than  $k$ ,  $b^s > b^k$ , then any constrained agent  $j$  with greater-than-average Lagrange multiplier,  $\psi_t^j > \psi_t$ , holds more shares of  $s$  than  $k$ ; the reverse is true for any agent with  $\psi_t^j < \psi_t$ .*

We next provide empirical evidence for Propositions 1-5. Beyond matching the data qualitatively, Appendix C illustrates how well a calibrated model can quantitatively match the magnitude of the estimated BAB returns.

## II. Data and Methodology

The data in this study are collected from several sources. The sample of U.S. and international equities includes 55,600 stocks covering 20 countries, and the summary statistics for stocks are reported in Table I. Stock return data are from the union of the CRSP tape and the Xpressfeed Global database. Our U.S. equity data include all available common stocks on CRSP between January 1926 and March 2012, and betas are computed with respect to the CRSP value-weighted market index. Excess returns are above the U.S. Treasury bill rate. We consider alphas with respect to the market factor and factor returns based on size (SMB), book-to-market

(HML), momentum (UMD), and (when available) liquidity risk.<sup>7</sup>

The international equity data include all available common stocks on the Xpressfeed Global daily security file for 19 markets belonging to the MSCI developed universe between January 1989 and March 2012. We assign each stock to its corresponding market based on the location of the primary exchange. Betas are computed with respect to the corresponding MSCI local market index.<sup>8</sup>

All returns are in USD, and excess returns are above the U.S. Treasury bill rate. We compute alphas with respect to the international market and factor returns based on size (SMB), book-to-market (HML) and momentum (UMD) from Asness and Frazzini (2011)<sup>9</sup> and (when available) liquidity risk.

We also consider a variety of other assets: Table II contains the list of instruments and the corresponding ranges of available data. We obtain U.S. Treasury bond data from the CRSP U.S. Treasury Database, using monthly returns (in excess of the 1-month Treasury bill) on the Fama Bond portfolios for maturities ranging from 1 to 10 years between January 1952 and March 2012. Each portfolio return is an equal-weighted average of the unadjusted holding period return for each bond in the portfolio. Only non-callable, non-flower notes and bonds are included in the portfolios. Betas are computed with respect to an equally weighted portfolio of all bonds in the database.

We collect aggregate corporate bond index returns from Barclays Capital's Bond.Hub database.<sup>10</sup> Our analysis focuses on the monthly returns (in excess of the 1-month Treasury bill) of four aggregate U.S. credit indices with maturity ranging from 1 to 10 years and nine investment-grade and high-yield corporate bond portfolios with credit risk ranging from AAA to Ca-D and "Distressed."<sup>11</sup> The data cover the period between January 1973 and March 2012, although the data

---

<sup>7</sup> SMB, HML, and UMD are from Ken French's data library, and the liquidity risk factor is from WRDS.

<sup>8</sup> Our results are robust to the choice of benchmark (local vs. global). We report these tests in the Appendix.

<sup>9</sup> These factors mimic their U.S counterparts and follow Fama and French (1992, 1993, 1996). See Asness and Frazzini (2011) for a detailed description of their construction. The data can be downloaded at [http://www.econ.yale.edu/~af227/data\\_library.htm](http://www.econ.yale.edu/~af227/data_library.htm).

<sup>10</sup> The data can be downloaded at <https://live.barcap.com>.

<sup>11</sup> The distress index was provided to us by Credit Suisse.

availability varies depending on the individual bond series. Betas are computed with respect to an equally weighted portfolio of all bonds in the database.

We also study futures and forwards on country equity indexes, country bond indexes, foreign exchange, and commodities. Return data are drawn from the internal pricing data maintained by AQR Capital Management LLC. The data are collected from a variety of sources and contains daily return on futures, forwards, or swap contracts in excess of the relevant financing rate. The type of contract for each asset depends on availability or the relative liquidity of different instruments. Prior to expiration, positions are rolled over into the next most-liquid contract. The rolling date's convention differs across contracts and depends on the relative liquidity of different maturities. The data cover the period between January 1963 and March 2012, with varying data availability depending on the asset class. For more details on the computation of returns and data sources, see Moskowitz, Ooi, and Pedersen (2012), Appendix A. For equity indexes, country bonds, and currencies, the betas are computed with respect to a GDP-weighted portfolio, and for commodities, the betas are computed with respect to a diversified portfolio that gives equal risk weight across commodities.

Finally, we use the TED spread as a proxy for time periods where credit constraint are more likely to be binding (as in Garleanu and Pedersen (2011) and others). The TED spread is defined as the difference between the three-month EuroDollar LIBOR rate and the three-month U.S. Treasuries rate. Our TED data run from December 1984 to March 2012.

### *Estimating Ex-ante Betas*

We estimate pre-ranking betas from rolling regressions of excess returns on market excess returns. Whenever possible, we use daily data rather than monthly as the accuracy of covariance estimation improves with the sample frequency (Merton (1980)).<sup>12</sup> Our estimated beta for security  $i$  is given by

---

<sup>12</sup> Daily returns are not available for our sample of U.S. Treasury bonds, U.S. corporate bonds, and U.S. credit indices.



$$\hat{\beta}_i^{ts} = \hat{\rho} \frac{\hat{\sigma}_i}{\hat{\sigma}_m} \quad (14)$$

where  $\hat{\sigma}_i$  and  $\hat{\sigma}_m$  are the estimated volatilities for the stock and the market and  $\hat{\rho}$  is their correlation. We estimate volatilities and correlations separately for two reasons. First, we use a 1-year rolling standard deviation for volatilities and a 5-year horizon for the correlation to account for the fact that correlations appear to move more slowly than volatilities.<sup>13</sup> Second, we use 1-day log returns to estimate volatilities and overlapping 3-day log returns,  $r_{i,t}^{3d} = \sum_{k=0}^2 \ln(1+r_{i,t+k}^i)$ , for correlation to control for non-synchronous trading (which obviously only affects correlations). We require at least 6 months (120 trading days) of non-missing data to estimate volatilities and at least 3 years (750 trading days) of non-missing return data for correlations. If we only have access to monthly data, we use rolling 1 and 5-year windows and require at least 12 and 36 observations.

Finally, to reduce the influence of outliers, we follow Vasicek (1973) and Elton, Gruber, Brown, and Goetzmann (2003) and shrink the time-series estimate of beta ( $\beta_i^{TS}$ ) toward the cross-sectional mean ( $\beta^{XS}$ ):

$$\hat{\beta}_i = w_i \hat{\beta}_i^{TS} + (1-w_i) \hat{\beta}^{XS} \quad (15)$$

For simplicity, rather than having asset-specific and time-varying shrinkage factors as in Vasicek (1973), we set  $w = 0.6$  and  $\beta^{XS} = 1$  for all periods and across all assets, but our results are very similar either way.<sup>14</sup>

We note that our choice of the shrinkage factor does not affect how securities are sorted into portfolios since the common shrinkage does not change the ranks of the security betas. However, the amount of shrinkage affects the construction of the

---

<sup>13</sup> See, for example, De Santis and Gerard (1997).

<sup>14</sup> The Vasicek (1973) Bayesian shrinkage factor is given by  $w_i = 1 - \sigma_{i,TS}^2 / (\sigma_{i,TS}^2 + \sigma_{XS}^2)$  where  $\sigma_{i,TS}^2$  is the variance of the estimated beta for security  $i$ , and  $\sigma_{XS}^2$  is the cross-sectional variance of betas. This estimator places more weight on the historical times series estimate when the estimate has a lower variance or when there is large dispersion of betas in the cross section. Pooling across all stocks in our U.S. equity data, the shrinkage factor  $w$  has a mean of 0.61.

BAB portfolios since the estimated betas are used to scale the long and short sides of portfolio as seen in Equation (9).

To account for the fact that noise in the ex-ante betas affects the construction of the BAB factors, our inference is focused on realized abnormal returns so that any mismatch between ex-ante and (ex-post) realized betas is picked up by the realized loadings in the factor regression. Of course, when we regress our portfolios on standard risk factors, the realized factor loadings are not shrunk as above since only the ex-ante betas are subject to selection bias. Our results are robust to alternative beta estimation procedures as we report in the Appendix.

We compute betas with respect to a market portfolio, which is either specific to an asset class or the overall world market portfolio of all assets. While our results hold both ways, we focus on betas with respect to asset-class-specific market portfolios since these betas are less noisy for several reasons. First, this approach allows us to use daily data over a long time period for most asset classes, as opposed to using the most diversified market portfolio for which we only have monthly data over a limited time period. Second, this approach is applicable even if markets are segmented.

As a robustness test, Table B8 in the Appendix reports results when we compute betas with respect to a proxy for a world market portfolio comprised of many asset classes. We use the world market portfolio from Asness, Frazzini, and Pedersen (2011).<sup>15</sup> The results are consistent with our main tests as the BAB factors earn large and significant abnormal returns in each of asset classes in our sample.

### *Constructing Betting-Against-Beta Factors*

We construct simple portfolios that are long low-beta securities and that short-sell high-beta securities, hereafter “BAB” factors. To construct each BAB factor, all securities in an asset class are ranked in ascending order on the basis of their estimated beta. The ranked securities are assigned to one of two portfolios: low-beta and high-beta. The low (high) beta portfolio is comprised of all stocks with a

---

<sup>15</sup> See Asness, Frazzini, and Pedersen (2011) for a detailed description of this market portfolio. The market series is monthly and ranges from 1973 to 2009.

beta below (above) its asset-class median (or country median for international equities). In each portfolio, securities are weighted by the ranked betas (i.e., lower-beta securities have larger weights in the low-beta portfolio and higher-beta securities have larger weights in the high-beta portfolio). The portfolios are rebalanced every calendar month.

More formally, let  $z$  be the  $n \times 1$  vector of beta ranks  $z_i = \text{rank}(\beta_{it})$  at portfolio formation, and let  $\bar{z} = \mathbf{1}'_n z / n$  be the average rank, where  $n$  is the number of securities and  $\mathbf{1}_n$  is an  $n \times 1$  vector of ones. The portfolio weights of the low-beta and high-beta portfolios are given by

$$\begin{aligned} w_H &= k(z - \bar{z})^+ \\ w_L &= k(z - \bar{z})^- \end{aligned} \tag{16}$$

where  $k$  is a normalizing constant  $k = 2/\mathbf{1}'_n |z - \bar{z}|$  and  $x^+$  and  $x^-$  indicate the positive and negative elements of a vector  $x$ . Note that by construction we have  $\mathbf{1}'_n w_H = 1$  and  $\mathbf{1}'_n w_L = 1$ . To construct the BAB factor, both portfolios are rescaled to have a beta of one at portfolio formation. The BAB is the self-financing zero-beta portfolio (8) that is long the low-beta portfolio and that short-sells the high-beta portfolio.

$$r_{t+1}^{BAB} = \frac{1}{\beta_t^L} (r_{t+1}^L - r^f) - \frac{1}{\beta_t^H} (r_{t+1}^H - r^f) \tag{17}$$

where  $r_{t+1}^L = r'_{t+1} w_L$ ,  $r_{t+1}^H = r'_{t+1} w_H$ ,  $\beta_t^L = \beta'_t w_L$ , and  $\beta_t^H = \beta'_t w_H$ .

For example, on average, the U.S. stock BAB factor is long \$1.4 of low-beta stocks (financed by short-selling \$1.4 of risk-free securities) and short-sells \$0.7 of high-beta stocks (with \$0.7 earning the risk-free rate).

### *Data Used to Test the Theory's Portfolio Predictions*

We collect mutual fund holdings from the union of the CRSP Mutual Fund

Database and Thompson Financial CDA/Spectrum holdings database, which includes all registered domestic mutual funds filing with the SEC. The holdings data run from March 1980 to March 2012. We focus our analysis on open-end, actively managed, domestic equity mutual funds. Our sample selection procedure follows that of Kacperczyk, Sialm, and Zheng (2008), and we refer to their Appendix for details about the screens that were used and summary statistics of the data.

Our individual investors' holdings data was collected from a nationwide discount brokerage house and contains trades made by about 78,000 households in the period from January of 1991 to November of 1996. This dataset has been used extensively in the existing literature on individual investors. For a detailed description of the brokerage data set, see Barber and Odean (2000).

Our sample of buyouts is drawn from the M&A and corporate events database maintained by AQR/CNH Partners.<sup>16</sup> The data contain various data items, including initial, subsequent announcement dates, and (if applicable) completion or termination date for all takeover deals where the target is a U.S. publicly traded firm and where the acquirer is a private company. For some (but not all) deals, the acquirer descriptor also contains information on whether the deal is a Leveraged or Management Buyout (LBO, MBO). The data run from January 1963 to March 2012.

Finally, we download holdings data for Berkshire Hathaway from Thomson Financial Institutional (13f) Holding Database. The data run from March 1980 to March 2012.

### **III. Betting Against Beta in Each Asset Class**

We now test how the required return varies in the cross-section of beta-sorted securities (Proposition 1) and the hypothesis that long/short BAB factors have positive average returns (Proposition 2). As an overview of these results, the alphas of all the beta-sorted portfolios considered in this paper are plotted in Figure 1. We see that declining alphas across beta-sorted portfolios are general phenomena across asset classes. (Figure B1 in the Appendix plots the Sharpe ratios of beta-sorted portfolios, which also shows a consistently declining pattern.)

---

<sup>16</sup> We would like to thank Mark Mitchell for providing us with this data.

Figure 2 plots the annualized Sharpe ratios of the BAB portfolios in the various asset classes. We see all the BAB portfolios deliver positive returns, except for a small insignificantly negative return in Austrian stocks. The BAB portfolios based on large numbers of securities (U.S. stocks, International stocks, Treasuries, credits) deliver high risk-adjusted returns relative to the standard risk factors considered in the literature. We discuss these results in detail below.

### *Stocks*

Table III reports our tests for U.S. stocks. We consider 10 beta-sorted portfolios and report their average returns, alphas, market betas, volatilities, and Sharpe ratios. The average returns of the different beta portfolios are similar, which is the well-known relatively flat security market line. Hence, consistent with Proposition 1 and with Black (1972), the alphas decline almost monotonically from the low-beta to high-beta portfolios. Indeed, the alphas decline when estimated relative to a 1-, 3-, 4-, and 5-factor model. Moreover, Sharpe ratios decline monotonically from low-beta to high-beta portfolios.

The rightmost column of Table III reports returns of the betting-against-beta (BAB) factor, i.e., a portfolio that is long leveraged low-beta stocks and that short-sells de-leveraged high-beta stocks, thus maintaining a beta-neutral portfolio. Consistent with Proposition 2, the BAB factor delivers a high average return and a high alpha. Specifically, the BAB factor has Fama and French (1993) abnormal returns of 0.73% per month (t-statistic = 7.39). Further adjusting returns for Carhart's (1997) momentum-factor, the BAB portfolio earns abnormal returns of 0.55% per month (t-statistic = 5.59). Last, we adjust returns using a 5-factor model by adding the traded liquidity factor by Pastor and Stambaugh (2003), yielding an abnormal BAB return of 0.55% per month (t-statistic = 4.09, which is lower in part because the liquidity factor is only available during half of our sample). We note that while the alpha of the long-short portfolio is consistent across regressions, the choice of risk adjustment influences the relative alpha contribution of the long and short sides of the portfolio.

Our results for U.S. equities show how the security market line has continued to be too flat for another four decades after Black, Jensen, and Scholes (1972). Further, our results extend internationally. We consider beta-sorted portfolios for international equities and later turn to altogether different asset classes. We use all 19 MSCI developed countries except the U.S. (to keep the results separate from the U.S. results above), and we do this in two ways: We consider international portfolios where all international stocks are pooled together (Table IV), and we consider results separately for each country (Table V). The international portfolio is country neutral, i.e., the low (high) beta portfolio is comprised of all stocks with a beta below (above) its country median.<sup>17</sup>

The results for our pooled sample of international equities in Table IV mimic the U.S. results: the alpha and Sharpe ratios of the beta-sorted portfolios decline (although not perfectly monotonically) with the betas, and the BAB factor earns risk-adjusted returns between 0.28% and 0.64% per month depending on the choice of risk adjustment, with t-statistics ranging from 2.09 to 4.81.

Table V shows the performance of the BAB factor within each individual country. The BAB delivers positive Sharpe ratios in 18 of the 19 MSCI developed countries and positive 4-factor alphas in 13 out of 19, displaying a strikingly consistent pattern across equity markets. The BAB returns are statistically significantly positive in 6 countries, while none of the negative alphas is significant. Of course, the small number of stocks in our sample in many of the countries makes it difficult to reject the null hypothesis of zero return in each individual country.

Table B1 in the Appendix reports factor loadings. On average, the U.S. BAB factor goes long \$1.40 (\$1.40 for International BAB) and short-sells \$0.70 (\$0.89 for International BAB). The larger long investment is meant to make the BAB factor market-neutral because the stocks that are held long have lower betas. The BAB factor's realized market loading is not exactly zero, reflecting the fact that our ex-ante betas are measured with noise. The other factor loadings indicate that, relative to high-beta stocks, low-beta stocks are likely to be larger, have higher book-to-

---

<sup>17</sup> We keep the international portfolio country neutral because we report the result of betting against beta across equity indices BAB separately in Table VIII.

market ratios, and have higher return over the prior 12 months, although none of the loadings can explain the large and significant abnormal returns. The BAB portfolio's positive HML loading is natural since our theory predicts that low-beta stocks are cheap and high-beta stocks are expensive.

The Appendix reports further tests and additional robustness checks. In Table B2, we report results using different window lengths to estimate betas and different benchmarks (local, global). We split the sample by size (Table B3) and time periods (Table B4), we control for idiosyncratic volatility (Table B5) and report results for alternative definition of the risk-free rate (B6). Finally, in Table B7 and Figure B2 we report an out-of-sample test. We collect pricing data from DataStream and for each country in Table I we compute a BAB portfolio over sample period not covered by the Xpressfeed Global database.<sup>18</sup> All of the results are consistent: equity portfolios that bet against betas earn significant risk-adjusted returns.

### *Treasury Bonds*

Table VI reports results for U.S. Treasury bonds. As before, we report average excess returns of bond portfolios formed by sorting on beta in the previous month. In the cross section of Treasury bonds, ranking on betas with respect to an aggregate Treasury bond index is empirically equivalent to ranking on duration or maturity. Therefore, in Table VI, one can think of the term “beta,” “duration,” or “maturity” in an interchangeable fashion. The rightmost column reports returns of the BAB factor. Abnormal returns are computed with respect to a one-factor model where alpha is the intercept in a regression of monthly excess return on an equally weighted Treasury bond excess market return.

The results show that the phenomenon of a flatter security market line than predicted by the standard CAPM is not limited to the cross section of stock returns. Indeed, consistent with Proposition 1, the alphas decline monotonically with beta. Likewise, Sharpe ratios decline monotonically from 0.73 for low-beta (short maturity) bonds to 0.31 for high-beta (long maturity) bonds. Furthermore, the bond

---

<sup>18</sup> DataStream international pricing data start in 1969 while Xpressfeed Global coverage starts in 1984.

BAB portfolio delivers abnormal returns of 0.17% per month (t-statistic = 6.26) with a large annual Sharpe ratio of 0.81.

Since the idea that funding constraints have a significant effect on the term structure of interest may be surprising, let us illustrate the economic mechanism that may be at work. Suppose an agent, e.g., a pension fund, has \$1 to allocate to Treasuries with a target excess return of 2.9% per year. One way to achieve this return target is to invest \$1 in a portfolio of Treasuries with maturity above 10 years as seen in Table VI, P7. If the agent invests in 1-year Treasuries (P1) instead, then he would need to invest \$11 if all maturities had the same Sharpe ratio. This higher leverage is needed because the long-term Treasuries are 11 times more volatile than the short-term Treasuries. Hence, the agent would need to borrow an additional \$10 to lever his investment in 1-year bonds. If the agent has leverage limits (or prefers lower leverage), then he would strictly prefer the 10-year Treasuries in this case.

According to our theory, the 1-year Treasuries therefore must offer higher returns and higher Sharpe ratios, flattening the security market line for bonds. Empirically, short-term Treasuries do in fact offer higher risk-adjusted returns so the return target can be achieved by investing about \$5 in 1-year bonds. While a constrained investor may still prefer an un-leveraged investment in 10-year bonds, unconstrained investors now prefer the leveraged low-beta bonds, and the market can clear.

While the severity of leverage constraints varies across market participants, it appears plausible that a 5-to-1 leverage (on this part of the portfolio) makes a difference for some large investors such as pension funds.

### *Credit*

We next test our model using several credit portfolios and report results in Table VII. In Panel A, columns (1) to (5), the test assets are monthly excess returns of corporate bond indexes by maturity. We see that the credit BAB portfolio delivers abnormal returns of 0.11% per month (t-statistic = 5.14) with a large annual Sharpe ratio of 0.82. Furthermore, alphas and Sharpe ratios decline monotonically.



In columns (6) to (10), we attempt to isolate the credit component by hedging away the interest rate risk. Given the results on Treasuries in Table VI, we are interested in testing a pure credit version of the BAB portfolio. Each calendar month, we run 1-year rolling regressions of excess bond returns on the excess return on Barclay’s U.S. government bond index. We construct test assets by going long the corporate bond index and hedging this position by short-selling the appropriate amount of the government bond index:  $r_t^{CDS} - r_t^f = (r_t - r_t^f) - \hat{\theta}_{t-1}(r_t^{USGOV} - r_t^f)$ , where  $\hat{\theta}_{t-1}$  is the slope coefficient estimated in an expanding regression using data from the beginning of the sample and up to month  $t-1$ . One interpretation of this returns series is that it approximates the returns on a Credit Default Swap (CDS). We compute market returns by taking the equally weighted average of these hedged returns, and we compute betas and BAB portfolios as before. Abnormal returns are computed with respect to a two-factor model where alpha is the intercept in a regression of monthly excess return on the equally weighted average pseudo-CDS excess return and the monthly return on the Treasury BAB factor. The addition of the Treasury BAB factor on the right-hand side is an extra check to test a pure credit version of the BAB portfolio.

The results in Panel A of Table VII columns (6) to (10) tell the same story as columns (1) to (5): the BAB portfolio delivers significant abnormal returns of 0.17% per month (t-statistics = 4.44) and Sharpe ratios decline monotonically from low-beta to high-beta assets.

Last, in Panel B of Table VII, we report results where the test assets are credit indexes sorted by rating, ranging from AAA to Ca-D and Distressed. Consistent with all our previous results, we find large abnormal returns of the BAB portfolios (0.57% per month with a t-statistics = 3.72) and declining alphas and Sharpe ratios across beta-sorted portfolios.

### *Equity Indexes, Country Bond Indexes, Currencies, and Commodities*

Table VII reports results for equity indexes, country bond indexes, foreign exchange and commodities. The BAB portfolio delivers positive returns in each of the four asset classes, with an annualized Sharpe ratio ranging from 0.11 to 0.51. We

are only able to reject the null hypothesis of zero average return for equity indexes, but we can reject the null hypothesis of zero returns for combination portfolios that include all or some combination of the four asset classes, taking advantage of diversification. We construct a simple equally weighted BAB portfolio. To account for different volatility across the four asset classes, in month  $t$  we rescale each return series to 10% annualized volatility using rolling 3-year estimates up to month  $t-1$  and then we equally weight the return series and their respective market benchmark. This portfolio construction generates a simple implementable portfolio that targets 10% BAB volatility in each of the asset classes. We report results for an *All Futures* combo including all four asset classes and a *Country Selection* combo including only Equity indices, Country Bonds and Foreign Exchange. The BAB *All Futures* and *Country Selection* deliver abnormal return of 0.25% and 0.26% per month (t-statistics = 2.53 and 2.42).

#### *Betting Against All of the Betas*

To summarize, the results in Table III–VIII strongly support the predictions that alphas decline with beta and BAB factors earn positive excess returns in each asset class. Figure 1 illustrates the remarkably consistent pattern of declining alphas in each asset class, and Figure 2 shows the consistent return to the BAB factors. Clearly, the relatively flat security market line, documented by Black, Jensen, Scholes (1972) for U.S. stocks, is a pervasive phenomenon that we find across markets and asset classes. Averaging all of the BAB factors produces a diversified BAB factor with a large and significant abnormal return of 0.54% per month (t-statistics of 6.98) as seen in Table VIII Panel B.

#### **IV. Time Series Tests**

In this section, we test Proposition 3’s predictions for the time-series of BAB returns: When funding constraints become more binding (e.g., because margin requirements rise), the required future BAB premium increases, and the contemporaneous realized BAB returns become negative.

We take this prediction to the data using the TED spread as a proxy of funding conditions. The sample runs from December 1984 (the first available date for the TED spread) to March 2012.

Table IX reports regression-based tests of our hypotheses for the BAB factors across asset classes. The first column simply regresses the U.S. BAB factor on the lagged level of the TED spread and the contemporaneous change in the TED spread.<sup>19</sup> We see that both the lagged level and the contemporaneous change in the TED spread are negatively related to the BAB returns. If the TED spread measures the tightness of funding constraints (given by  $\psi$  in the model), then the model predicts a negative coefficient for the contemporaneous change in TED (eqn. (11)) and a positive coefficient for the lagged level (eqn. (12)). Hence, the coefficient for change is consistent with the model, but the coefficient for the lagged level is not, under this interpretation of the TED spread. If, instead, a high TED spread indicates that agents' funding constraints are *worsening*, then the results would be easier to understand. Under this interpretation, a high TED spread could indicate that banks are credit-constrained and that banks tighten other investors' credit constraints over time, leading to a deterioration of BAB returns over time (if investors don't foresee this).

We note, however, that the model's prediction as a partial derivative assumes that the current funding conditions change while everything else remain unchanged, but empirically other things do change. Hence, our test relies on an assumption that such variation of other variables does not lead to an omitted variables bias. To partially address this issue, column (2) provides a similar result when controlling for a number of other variables. The control variables are the market return (to account for possible noise in the ex ante betas used for making the BAB portfolio market neutral), the 1-month lagged BAB return (to account for possible momentum in BAB), the ex-ante *Beta Spread*, the *Short Volatility Returns*, and the *Lagged Inflation*. The *Beta Spread* is equal to  $(\beta_S - \beta_L) / \beta_S \beta_L$  and measures the ex-ante beta

---

<sup>19</sup> We note that we are viewing the TED spread simply as a measure of credit conditions, not as a return. Hence, the TED spread at the end of the return period is a measure of the credit conditions at that time (even if the TED spread is a difference in interest rates that would be earned over the following time period).

difference between the long and short side of the BAB portfolios, which should positively predict the BAB return as seen in Proposition 2. Consistent with the model, Table IX shows that the estimated coefficient for the *Beta Spread* is positive in all specifications, but not statistically significant. The *Short Volatility Returns* is the return on a portfolio that short-sells closest-to-the-money, next-to-expire straddles on the S&P500 index, capturing potential sensitivity to volatility risk. *Lagged Inflation* is equal to the 1-year U.S. CPI inflation rate, lagged 1 month, which is included to account for potential effects of money illusion as studied by Cohen, Polk, and Vuolteenaho (2005), although we do not find evidence of this effect.

Columns (3)-(4) of Table IX report panel regressions for international stock BAB factors and columns (5)-(6) for all the BAB factors. These regressions include fixed effects and standard errors are clustered by date. We consistently find a negative relationship between BAB returns and the TED spread.

## V. Beta Compression

We next test Proposition 4 that betas are compressed toward 1 when funding liquidity risk is high. Table X presents tests of this prediction. We use the volatility of the TED spread to proxy for the volatility of margin requirements. Volatility in month  $t$  is defined as the standard deviation of daily TED spread innovations,  $\sigma_t^{\text{TED}} = \sqrt{\sum_{s \in \text{month } t} (\Delta \text{TED}_s - \overline{\Delta \text{TED}_t})^2}$ . Since we are computing conditional moments, we use the monthly volatility as of the prior calendar month, which ensures that the conditioning variable is known as the beginning of the measurement period. The sample runs from December 1984 to March 2012.

Panel A of Table X shows the cross-sectional dispersion in betas in different time periods sorted by the TED volatility for U.S. stocks, Panel B shows the same for international stocks, and Panel C shows this for all asset classes in our sample. Each calendar month, we compute cross-sectional standard deviation, mean absolute deviation, and inter-quintile range of the betas for all assets in the universe. We assign the TED spread volatility into three groups (low, medium, and high) based on full sample breakpoints (top and bottom 1/3) and regress the times series of the

cross-sectional dispersion measure on the full set of dummies (without intercept). In Panel C, we compute the monthly dispersion measure in each asset class and average across assets. All standard errors are adjusted for heteroskedasticity and autocorrelation up to 60 months.

Table X shows that, consistent with Proposition 4, the cross-sectional dispersion in betas is lower when credit constraints are more volatile. The average cross-sectional standard deviation of U.S. equity betas in periods of low spread volatility is 0.34, while the dispersion shrinks to 0.29 in volatile credit environment, and the difference is statistically significant (t-statistics = -2.71). The tests based on the other dispersion measures, the international equities, and the other assets all confirm that the cross-sectional dispersion in beta shrinks at times where credit constraints are more volatile.

The Appendix contains an additional robustness check. Since we are looking at the cross-sectional dispersion of estimated betas, one could worry that our results was driven by higher beta estimation errors, rather than a higher variance of the true betas. To investigate this possibility, we run simulations under the null hypothesis of a constant standard deviation of true betas and tests whether the measurement error in betas can account for the compression observed in the data. Figure B3 shows that the compression observed in the data is much larger than what could be generated by estimation error variance alone. Naturally, while this bootstrap analysis does not indicate that the beta compression observed in Table X is likely due to measurement error, we cannot rule out all types of measurement error.

Panels D, E, and F report conditional market betas of the BAB portfolio returns based on the volatility of the credit environment for U.S. equities, international equities, and the average BAB factor across all assets, respectively. The dependent variable is the monthly return of the BAB portfolio. The explanatory variables are the monthly returns of the market portfolio, Fama and French (1993) mimicking portfolios, and Carhart (1997) momentum factor. Market betas are allowed to vary across TED volatility regimes (low, neutral and high) using the full set of TED dummies.

We are interested in testing Proposition 4(ii), studying how the BAB factor’s conditional beta depends on the TED-volatility environment. To understand this test, recall first that the BAB factor is market neutral conditional on the information set used in the estimation of ex ante betas (which determine the ex ante relative position sizes of the long and short sides of the portfolio). Hence, if the TED spread volatility was used in the ex-ante beta estimation, then the BAB factor would be market neutral conditional on this information. However, the BAB factor was constructed using historical betas that do not take into account the effect of the TED spread and, therefore, a high TED spread volatility means that the realized betas will be compressed relative to the ex-ante estimated betas used in portfolio construction. Therefore, a high TED spread volatility should increase the conditional market sensitivity of the BAB factor (because the long-side of the portfolio is leveraged too much and the short side is deleveraged too much). Indeed, Table X shows that when credit constraints are more volatile, the market beta of the BAB factor rises. The rightmost column shows that the difference between low- and high-credit-volatility environments is statistically significant (t-statistics 3.01). Controlling for three or four factors yields similar results. The results for our sample of international equities (Panel E) and for the average BAB across all assets (Panel F) are similar, but are weaker both in terms of magnitude and statistical significance.

Importantly, the alpha of the BAB factor remains large and statistically significant even when we control for the time-varying market exposure. This means that, if we hedge the BAB factor to be market neutral conditional on the TED spread volatility environment, then this conditionally market-neutral BAB factor continues to earn positive excess returns.

## **VI. Testing the Model’s Portfolio Predictions**

The theory’s last prediction (Proposition 5) is that more-constrained investors hold higher-beta securities than less-constrained investors. Consistent with this prediction, Table XI presents evidence that mutual funds and individual investors hold high-beta stocks while LBO firms and Berkshire Hathaway buy low-beta stocks.

Before we delve into the details, let us highlight a challenge in testing Proposition 5. Whether an investor's constraint is binding depends both on the investor's ability to apply leverage ( $m^i$  in the model) and its unobservable risk aversion. For example, while a hedge fund may be able to apply some leverage, its leverage constraint could nevertheless be binding if its desired volatility is high (especially if its portfolio is very diversified and hedged).

Given that binding constraints are difficult to observe directly, we seek to identify groups of investors that are plausibly constrained and unconstrained, respectively. One example of an investor who may be constrained is a mutual fund. The 1940 Investment Company Act places some restriction on mutual funds' use of leverage, and many mutual funds are prohibited by charter from using leverage. A mutual funds' need to hold cash to meet redemptions ( $m^i > 1$  in the model) creates a further incentive to overweight high-beta securities. Indeed, overweighting high-beta stocks helps avoid lagging their benchmark in a bull market because of the cash holdings (some funds use futures contracts to "equitize" the cash, but other funds are not allowed to use derivative contracts).

A second class of investors that may face borrowing constraints is individual retail investors. Although we do not have direct evidence of their inability to employ leverage (and some individuals certainly do), we think that (at least in aggregate) it is plausible that they are likely to face borrowing restrictions.

The flipside of this portfolio test is identifying relatively unconstrained investors. Thus, one needs investors that may be allowed to use leverage and are operating below their leverage cap so that their leverage constraints are not binding. We look at the holdings of two of groups of investors that may satisfy these criteria as they have access to leverage and focus on long equity investments (requiring less leverage than long/short strategies).

First, we look at the firms that are the target of bids by Leveraged Buyout (LBO) funds and other forms of "Private Equity." These investors, as the name suggest, employ leverage to acquire a public company. Admittedly, we do not have direct evidence of the maximum leverage available to these LBO firms relative to the leverage they apply, but anecdotal evidence suggests that they achieve a substantial

amount of leverage.

Second, we examine the holdings of Berkshire Hathaway, a publicly traded corporation run by Warren Buffett that holds a diversified portfolio of equities and employs leverage (by issuing debt, via insurance float, and other means). The advantage of using the holdings of a public corporation that holds equities like Berkshire is that we can directly observe its leverage. Over the period from March 1980 to March 2012, its average book leverage, defined as (book equity + total debt) / book equity, was about 1.2, that is, 20% borrowing, and the market leverage including other liabilities such as insurance float was about 1.6 (Frazzini, Kabiller, and Pedersen (2012)). It is therefore plausible to assume that Berkshire at the margin could issue more debt but choose not to, making it a likely candidate for an investor whose combination of risk aversion and borrowing constraints made it relatively unconstrained during our sample period.

Table XI reports the results of our portfolio test. We estimate both the ex-ante beta of the various investors' holdings and the realized beta of the time series of their returns. We first aggregate all holdings for each investor group, compute their ex-ante betas (equal and value-weighted, respectively), and take the time series average. To compute the realized betas, we compute monthly returns of an aggregate portfolio mimicking the holdings, under the assumption of constant weight between reporting dates. The realized betas are the regression coefficients in a time series regression of these excess returns on the excess returns of the CRSP value-weighted index.

Panel A shows evidence consistent with the hypothesis that constrained investors stretch for return by increasing their betas. Panel A.1 shows that mutual funds hold securities with betas above 1, and we are able to reject the null hypothesis of betas being equal to 1. These findings are consistent with those of Karceski (2002), but our sample is much larger, including all funds over 30-year period. Panel A.2 presents similar evidence for individual retail investors: individual investors tend to hold securities with betas that are significantly above 1.<sup>20</sup>

---

<sup>20</sup> As further consistent evidence, note that younger people, and people with less financial wealth, (who might be more constrained) tend to own portfolios with higher betas (Calvet, Campbell, and Sodini (2007), Table 5). Further, consistent with the idea that leverage requires certain skills and



Panel B.1 reports results for our sample of “Private Equity”. For each target stock in our database, we focus on its ex-ante beta as of the month end prior to the initial announcements date. This focus is to avoid confounding effects that result from changes in betas related to the actual delisting event. The first two lines report results of all delisting events. Since we only have partial information about whether each deal is a LBO/MBO, this sample includes LBOs and MBOs, but it also includes other types of deals where a company is taken private. The last two lines in Panel B.1 focus on the subset of deals that we are able to positively identify as a LBO/MBO. The results are consistent with Proposition 5 in that investors executing leverage buyouts tend to acquire (or attempt to acquire in case of a non-successful bid) firms with low betas, and we are able to reject the null hypothesis of a unit beta.

The results for Berkshire Hathaway (Panel B.2) show a similar pattern: Warren Buffett bets against beta by buying stocks with betas significantly below 1 and applying leverage.

## VII. Conclusion

All real-world investors face funding constraints such as leverage constraints and margin requirements, and these constraints influence investors’ required returns across securities and over time. We find empirically that portfolios of high-beta assets have lower alphas and Sharpe ratios than portfolios of low-beta assets. The security market line is not only flatter than predicted by the standard CAPM for U.S. equities (as reported by Black, Jensen, and Scholes (1972)), but we also find this relative flatness in 18 of 19 international equity markets, in Treasury markets, for corporate bonds sorted by maturity and by rating, and in futures markets. We show how this deviation from the standard CAPM can be captured using betting-against-beta factors, which may also be useful as control variables in future research (Proposition 2). The return of the BAB factor rivals those of all the standard asset pricing factors (e.g., value, momentum, and size) in terms of economic magnitude,

---

sophistication, Grinblatt, Keloharju, and Linnainmaa (2011) report that individuals with low IQ scores hold higher-beta portfolios than individuals with high IQ scores.

statistical significance, and robustness across time periods, sub-samples of stocks, and global asset classes.

Extending the Black (1972) model, we consider the implications of funding constraints for cross-sectional and time-series asset returns. We show that worsening funding liquidity should lead to losses for the BAB factor in the time series (Proposition 3) and that increased funding liquidity risk compresses betas in the cross section of securities toward 1 (Proposition 4), and we find consistent evidence empirically.

Our model also has implications for agents' portfolio selection (Proposition 5). To test this, we identify investors that are likely to be relatively constrained and unconstrained. We discuss why mutual funds and individual investors may be leverage constrained, and, consistent with the model's prediction that constrained investors go for riskier assets, we find that these investor groups hold portfolios with betas above 1 on average.

Conversely, we show that leveraged buyout funds and Berkshire Hathaway, all of which have access to leverage, buy stocks with betas below 1 on average, another prediction of the model. Hence, these investors may be taking advantage of the BAB effect by applying leverage to safe assets and being compensated by investors facing borrowing constraints who take the other side. Buffett bets against beta as Fisher Black believed one should.

## References

- Acharya, V. V., and L. H. Pedersen (2005), "Asset Pricing with Liquidity Risk," *Journal of Financial Economics*, 77, 375-410.
- Ang, A., R. Hodrick, Y. Xing, X. Zhang (2006), "The Cross-Section of Volatility and Expected Returns," *Journal of Finance*, 61, pp. 259-299.
- (2009), "High Idiosyncratic Volatility and Low Returns: International and Further U.S. Evidence," *Journal of Financial Economics*, 91, pp. 1-23.
- Ashcraft, A., N. Garleanu, and L.H. Pedersen (2010), "Two Monetary Tools: Interest Rates and Haircuts," *NBER Macroeconomics Annual* 25, 143-180.
- Asness, C., A. Frazzini (2011), "The Devil in HML's Details", AQR Working Paper.
- Asness, C., A. Frazzini and L.H. Pedersen (2012), "Leverage Aversion and Risk Parity", *Financial Analysts Journal* 68(1), 47-59.
- Baker, M., B. Bradley, and J. Wurgler (2011), "Benchmarks as Limits to Arbitrage: Understanding the Low Volatility Anomaly," *Financial Analysts Journal* 67(1), 40–54.
- Barber, B, and T. Odean, 2000, "Trading is hazardous to your wealth: The common stock investment performance of individual investors," *Journal of Finance* 55, 773–806.
- Black, F. (1972), "Capital market equilibrium with restricted borrowing," *Journal of business*, 45, 3, pp. 444-455.
- (1992), "Beta and Return," *The Journal of Portfolio Management*, 20, pp. 8-18.
- Black, F., M.C. Jensen, and M. Scholes (1972), "The Capital Asset Pricing Model: Some Empirical Tests." In Michael C. Jensen (ed.), *Studies in the Theory of Capital Markets*, New York, pp. 79-121.
- Brennan, M.J., (1971), "Capital market equilibrium with divergent borrowing and lending rates." *Journal of Financial and Quantitative Analysis* 6, 1197-1205.
- Brennan, M.J. (1993), "Agency and Asset Pricing." University of California, Los Angeles, working paper.
- Brunnermeier, M. and L.H. Pedersen (2009), "Market Liquidity and Funding Liquidity," *The Review of Financial Studies*, 22, 2201-2238.
- Calvet, L.E., J.Y. Campbell, and P. Sodini (2007), "Down or Out: Assessing the

Welfare Costs of Household Investment Mistakes,” *Journal of Political Economy*, 115:5, 707-747.

Carhart, M. (1997), "On persistence in mutual fund performance", *Journal of Finance* 52, 57–82.

Cohen, R.B., C. Polk, and T. Vuolteenaho (2005), “Money Illusion in the Stock Market: The Modigliani-Cohn Hypothesis,” *The Quarterly Journal of Economics*, 120:2, 639-668.

Cuoco, D. (1997), “Optimal consumption and equilibrium prices with portfolio constraints and stochastic income," *Journal of Economic Theory*, 72(1), 33-73.

De Santis , G. and B. Gerard (1997), “International Asset Pricing and Portfolio Diversification with Time-Varying Risk”, *Journal of Finance*, 52, 1881-1912.

Dimson, E. (1979), “Risk Measurement when Shares are Subject to Infrequent Trading,” *Journal of Financial Economics*, 7, 197–226.

Duffee, G. (2010), “Sharpe Ratios in Term Structure Models,” Johns Hopkins University, working paper.

Elton, E.G., M.J. Gruber, S. J. Brown and W. Goetzmann: "Modern Portfolio Theory and Investment", Wiley: New jersey.

Falkenstein, E.G. (1994), “Mutual funds, idiosyncratic variance, and asset returns”, Dissertation, Northwestern University.

Fama, E.F. (1984), “The Information in the Term Structure,” *Journal of Financial Economics*, 13, 509-528.

Fama, E.F. (1986), “Term Premiums and Default Premiums in Money Markets,” *Journal of Financial Economics*, 17, 175-196.

Fama, E.F. and French, K.R. (1992), “The cross-section of expected stock returns,” *Journal of Finance*, 47, 2, pp. 427-465.

Fama, E.F. and French, K.R. (1993), "Common risk factors in the returns on stocks and bonds", *Journal of Financial Economics* 33, 3–56.

Fama, E.F. and French, K.R. (1996), "Multifactor Explanations of Asset Pricing Anomalies", *Journal of Finance* 51, 55-84.

Frazzini, A., D. Kabiller, and L.H. Pedersen (2012), “Buffett’s Alpha,” working paper, AQR Capital Management and New York University.

Fu, F. (2009), “Idiosyncratic risk and the cross-section of expected stock returns,”

Journal of Financial Economics, vol. 91:1, 24-37.

Garleanu, N., and L. H. Pedersen (2011), "Margin-Based Asset Pricing and Deviations from the Law of One Price," *The Review of Financial Studies*, 24(6), 1980-2022.

Gibbons, M. (1982), "Multivariate tests of financial models: A new approach," *Journal of Financial Economics*, 10, 3-27.

Grinblatt, M., M. Keloharju, and J. Linnainmaa (2011), "IQ and Stock Market Participation," *Journal of Finance* 66(6), 2121-2164.

Gromb, D. and D. Vayanos (2002), "Equilibrium and Welfare in Markets with Financially Constrained Arbitrageurs," *Journal of Financial Economics*, 66, 361–407.

Hindy, A. (1995), "Viable Prices in Financial Markets with Solvency Constraints," *Journal of Mathematical Economics*, 24(2), 105-135.

Kacperczyk, M., C. Sialm and L. Zheng, 2008, "Unobserved Actions of Mutual Funds", *Review of Financial Studies*, 21, 2379-2416.

Kandel, S. (1984), "The likelihood ratio test statistic of mean-variance efficiency without a riskless asset," *Journal of Financial Economics*, 13, pp. 575-592.

Karceski, J. (2002), "Returns-Chasing Behavior, Mutual Funds, and Beta's Death," *Journal of Financial and Quantitative Analysis*, 37:4, 559-594.

Lewellen, J. and Nagel, S. (2006), "The conditional CAPM does not explain asset-pricing anomalies," *Journal of Financial Economics*, 82(2), pp. 289—314.

Markowitz, H.M. (1952), "Portfolio Selection," *The Journal of Finance*, 7, 77-91.

Mehrling, P. (2005), "Fischer Black and the Revolutionary Idea of Finance," Wiley: New Jersey.

Merton R. C. (1980), "On estimating the expected return on the market: An exploratory investigation" , *Journal of Financial Economics* 8, 323{361.

Moskowitz, T., Y.H. Ooi, and L.H. Pedersen (2012), "Time Series Momentum," *Journal of Financial Economics*, 104(2), 228-250.

Pastor, L , and R. Stambaugh. (2003), "Liquidity risk and expected stock returns", *Journal of Political Economy* 111, 642–685.

Polk, C., S. Thompson, and T. Vuolteenaho (2006), "Cross-sectional forecasts of the equity premium," *Journal of Financial Economics*, 81, 101-141.

Scholes, M., and J. Williams (1977), "Estimating Betas from Nonsynchronous Data" *Journal of Financial Economics*, 5, 309-327.

Shanken, J. (1985), "Multivariate tests of the zero-beta CAPM," *Journal of Financial Economics*, 14, 327-348.

Tobin, J. (1958), "Liquidity preference as behavior toward risk," *The Review of Economic Studies*, 25, 65-86.

Vasicek, O. A. (1973), "A Note on using Cross-sectional Information in Bayesian Estimation on Security Beta's," *The Journal of Finance*, 28(5), 1233-1239.

**Table I**  
**Summary Statistics: Equities**

This table shows summary statistics as of June of each year. The sample includes all common stocks on the CRSP daily stock files ("*shrcd*" equal to 10 or 11) and Xpressfeed Global security files ("*tcpi*" equal to 0). "*Mean ME*" is the average market value of equity, in billion USD. Means are pooled averages as of June of each year.

Country	Local market index	Number of stocks - total	Number of stocks - mean	Mean ME (firm , Billion USD)	Mean ME (market , Billion USD)	Start Year	End Year
Australia	MSCI - Australia	3,047	894	0.57	501	1989	2012
Austria	MSCI - Austria	211	81	0.75	59	1989	2012
Belgium	MSCI - Belgium	425	138	1.79	240	1989	2012
Canada	MSCI - Canada	5,703	1,180	0.89	520	1984	2012
Denmark	MSCI - Denmark	413	146	0.83	119	1989	2012
Finland	MSCI - Finland	293	109	1.39	143	1989	2012
France	MSCI - France	1,815	589	2.12	1,222	1989	2012
Germany	MSCI - Germany	2,165	724	2.48	1,785	1989	2012
Hong Kong	MSCI - Hong Kong	1,793	674	1.22	799	1989	2012
Italy	MSCI - Italy	610	224	2.12	470	1989	2012
Japan	MSCI - Japan	5,009	2,907	1.19	3,488	1989	2012
Netherlands	MSCI - Netherlands	413	168	3.33	557	1989	2012
New Zealand	MSCI - New Zealand	318	97	0.87	81	1989	2012
Norway	MSCI - Norway	661	164	0.76	121	1989	2012
Singapore	MSCI - Singapore	1,058	375	0.63	240	1989	2012
Spain	MSCI - Spain	376	138	3.00	398	1989	2012
Sweden	MSCI - Sweden	1,060	264	1.30	334	1989	2012
Switzerland	MSCI - Switzerland	566	210	3.06	633	1989	2012
United Kingdom	MSCI - UK	6,126	1,766	1.22	2,243	1989	2012
United States	CRSP - VW index	23,538	3,182	0.99	3,215	1926	2012

**Table II**  
**Summary Statistics: Other Asset Classes**

This table reports the list of securities included in our datasets and the corresponding date range. *Freq* indicates the frequency (D = Daily, M = monthly).

Asset class	instrument	Freq	Start Year	End Year	Asset class	Freq instrument	Start Year	End Year
<i>Equity Indices</i>	Australia	D	1977	2012	<i>Credit indices</i>	M 1-3 years	1976	2012
	Germany	D	1975	2012		M 3-5 year	1976	2012
	Canada	D	1975	2012		M 5-10 years	1991	2012
	Spain	D	1980	2012		M 7-10 years	1988	2012
	France	D	1975	2012	<i>Corporate bonds</i>	M Aaa	1973	2012
	Hong Kong	D	1980	2012		M Aa	1973	2012
	Italy	D	1978	2012		M A	1973	2012
	Japan	D	1976	2012		M Baa	1973	2012
	Netherlands	D	1975	2012		M Ba	1983	2012
	Sweden	D	1980	2012		M B	1983	2012
	Switzerland	D	1975	2012		M Caa	1983	2012
	United Kingdom	D	1975	2012		M Ca-D	1993	2012
	United States	D	1965	2012		M CSFB	1986	2012
<i>Country Bonds</i>	Australia	D	1986	2012	<i>Commodities</i>	D Aluminum	1989	2012
	Germany	D	1980	2012		D Brent oil	1989	2012
	Canada	D	1985	2012		D Cattle	1989	2012
	Japan	D	1982	2012		D Cocoa	1984	2012
	Norway	D	1989	2012		D Coffee	1989	2012
	Sweden	D	1987	2012		D Copper	1989	2012
	Switzerland	D	1981	2012		D Corn	1989	2012
	United Kingdom	D	1980	2012		D Cotton	1989	2012
	United States	D	1965	2012		D Crude	1989	2012
<i>Foreign Exchange</i>	Australia	D	1977	2012		D Feeder cattle	1989	2012
	Germany	D	1975	2012		D Gasoil	1989	2012
	Canada	D	1975	2012		D Gold	1989	2012
	Japan	D	1976	2012		D Heat oil	1989	2012
	Norway	D	1989	2012	D Hogs	1989	2012	
	New Zealand	D	1986	2012	D Lead	1989	2012	
	Sweden	D	1987	2012	D Nat gas	1989	2012	
	Switzerland	D	1975	2012	D Nickel	1984	2012	
	United Kingdom	D	1975	2012	D Platinum	1989	2012	
	<i>US - Treasury bonds</i>	0-1 years	M	1952	2012	D Silver	1989	2012
1-2 years		M	1952	2012	D Soybeans	1989	2012	
2-3 years		M	1952	2012	D Soymeal	1989	2012	
3-4 years		M	1952	2012	D Soy oil	1989	2012	
4-5 years		M	1952	2012	D Sugar	1989	2012	
4-10 years		M	1952	2012	D Tin	1989	2012	
> 10 years		M	1952	2012	D Unleaded	1989	2012	
					D Wheat	1989	2012	
				D Zinc	1989	2012		



**Table III**  
**U.S. Equities. Returns, 1926 - 2012**

This table shows calendar-time portfolio returns. Column 1 to 10 report returns of beta-sorted portfolios: at the beginning of each calendar month stocks are ranked in ascending order on the basis of their estimated beta at the end of the previous month. The ranked stocks are assigned to one of ten deciles portfolios based on NYSE breakpoints. All stocks are equally weighted within a given portfolio, and the portfolios are rebalanced every month to maintain equal weights. The rightmost column reports returns of the zero-beta BAB factor. To construct BAB factor, all stocks are assigned to one of two portfolios: low beta and high beta. Stocks are weighted by the ranked betas (lower beta security have larger weight in the low-beta portfolio and higher beta securities have larger weights in the high-beta portfolio) and the portfolios are rebalanced every calendar month. Both portfolios are rescaled to have a beta of 1 at portfolio formation. The BAB factor is a self-financing portfolio that is long the low-beta portfolio and shorts the high-beta portfolio. This table includes all available common stocks on the CRSP database between January 1926 and March 2012. Alpha is the intercept in a regression of monthly excess return. The explanatory variables are the monthly returns from Fama and French (1993) mimicking portfolios, Carhart (1997) momentum factor and Pastor and Stambaugh (2003) liquidity factor. Returns and alphas are in monthly percent, t-statistics are shown below the coefficient estimates, and 5% statistical significance is indicated in bold. *Beta (ex ante)* is the average estimated beta at portfolio formation. *Beta (realized)* is the realized loading on the market portfolio. Volatilities and Sharpe ratios are annualized.

	P1 (Low beta)	P2	P3	P4	P5	P6	P7	P8	P9	P10 (high beta)	BAB
Excess return	<b>0.91</b> (6.37)	<b>0.98</b> (5.73)	<b>1.00</b> (5.16)	<b>1.03</b> (4.88)	<b>1.05</b> (4.49)	<b>1.10</b> (4.37)	<b>1.05</b> (3.84)	<b>1.08</b> (3.74)	<b>1.06</b> (3.27)	<b>0.97</b> (2.55)	<b>0.70</b> (7.12)
CAPM alpha	<b>0.52</b> (6.30)	<b>0.48</b> (5.99)	<b>0.42</b> (4.91)	<b>0.39</b> (4.43)	<b>0.34</b> (3.51)	<b>0.34</b> (3.20)	<b>0.22</b> (1.94)	0.21 (1.72)	0.10 (0.67)	-0.10 (-0.48)	<b>0.73</b> (7.44)
3-factor alpha	<b>0.40</b> (6.25)	<b>0.35</b> (5.95)	<b>0.26</b> (4.76)	<b>0.21</b> (4.13)	<b>0.13</b> (2.49)	<b>0.11</b> (1.94)	-0.03 (-0.59)	-0.06 (-1.02)	<b>-0.22</b> (-2.81)	<b>-0.49</b> (-3.68)	<b>0.73</b> (7.39)
4-factor alpha	<b>0.40</b> (6.05)	<b>0.37</b> (6.13)	<b>0.30</b> (5.36)	<b>0.25</b> (4.92)	<b>0.18</b> (3.27)	<b>0.20</b> (3.63)	<b>0.09</b> (1.63)	<b>0.11</b> (1.94)	0.01 (0.12)	-0.13 (-1.01)	<b>0.55</b> (5.59)
5-factor alpha*	<b>0.37</b> (4.54)	<b>0.37</b> (4.66)	<b>0.33</b> (4.50)	<b>0.30</b> (4.40)	<b>0.17</b> (2.44)	<b>0.20</b> (2.71)	<b>0.11</b> (1.40)	0.14 (1.65)	0.02 (0.21)	0.00 (-0.01)	<b>0.55</b> (4.09)
Beta (ex ante)	0.64	0.79	0.88	0.97	1.05	1.12	1.21	1.31	1.44	1.70	0.00
Beta (realized)	0.67	0.87	1.00	1.10	1.22	1.32	1.42	1.51	1.66	1.85	-0.06
Volatility	15.7	18.7	21.1	23.1	25.6	27.6	29.8	31.6	35.5	41.7	10.7
Sharpe ratio	0.70	0.63	0.57	0.54	0.49	0.48	0.42	0.41	0.36	0.28	0.78

\* Pastor and Stambaugh (2003) liquidity factor only available between 1968 and 2011.

**Table IV**  
**International Equities. Returns, 1984 - 2012**

This table shows calendar-time portfolio returns. Column 1 to 10 report returns of beta-sorted portfolios: at the beginning of each calendar month stocks are ranked in ascending order on the basis of their estimated beta at the end of the previous month. The ranked stocks are assigned to decile portfolios. All stocks are equally weighted within a given portfolio, and the portfolios are rebalanced every month to maintain equal weights. The rightmost column reports returns of the zero-beta BAB factor. To construct the BAB factor, all stocks are assigned to one of two portfolios: low beta and high beta. The low (high) beta portfolio is comprised of all stocks with a beta below (above) its country median. Stocks are weighted by the ranked betas (lower beta security have larger weight in the low-beta portfolio and higher beta securities have larger weights in the high-beta portfolio) and the portfolios are rebalanced every calendar month. Both portfolios are rescaled to have a beta of 1 at portfolio formation. The BAB factor is a self-financing portfolio that is long the low-beta portfolio and short the high-beta portfolio. This table includes all available common stocks on the Xpressfeed Global database for the 19 markets listed table I. The sample period runs from January 1984 to March 2012. Alpha is the intercept in a regression of monthly excess return. The explanatory variables are the monthly returns from Asness and Frazzini (2011) mimicking portfolios and Pastor and Stambaugh (2003) liquidity factor. Returns are in USD and do not include any currency hedging. Returns and alphas are in monthly percent, t-statistics are shown below the coefficient estimates, and 5% statistical significance is indicated in bold. *Beta (ex-ante)* is the average estimated beta at portfolio formation. *Beta (realized)* is the realized loading on the market portfolio. Volatilities and Sharpe ratios are annualized.

	P1 (Low beta)	P2	P3	P4	P5	P6	P7	P8	P9	P10 (high beta)	BAB
Excess return	<b>0.63</b> (2.48)	<b>0.67</b> (2.44)	<b>0.69</b> (2.39)	<b>0.58</b> (1.96)	<b>0.67</b> (2.19)	<b>0.63</b> (1.93)	<b>0.54</b> (1.57)	<b>0.59</b> (1.58)	<b>0.44</b> (1.10)	<b>0.30</b> (0.66)	<b>0.64</b> (4.66)
CAPM alpha	<b>0.45</b> (2.91)	<b>0.47</b> (3.03)	<b>0.48</b> (2.96)	<b>0.36</b> (2.38)	<b>0.44</b> (2.86)	<b>0.39</b> (2.26)	<b>0.28</b> (1.60)	0.32 (1.55)	0.15 (0.67)	0.00 (-0.01)	<b>0.64</b> (4.68)
3-factor alpha	<b>0.28</b> (2.19)	<b>0.30</b> (2.22)	<b>0.29</b> (2.15)	<b>0.16</b> (1.29)	<b>0.22</b> (1.71)	<b>0.11</b> (0.78)	0.01 (0.06)	-0.03 (-0.17)	<b>-0.23</b> (-1.20)	<b>-0.50</b> (-1.94)	<b>0.65</b> (4.81)
4-factor alpha	<b>0.20</b> (1.42)	<b>0.24</b> (1.64)	<b>0.20</b> (1.39)	<b>0.10</b> (0.74)	<b>0.19</b> (1.36)	<b>0.08</b> (0.53)	<b>0.04</b> (0.27)	<b>0.06</b> (0.35)	-0.16 (-0.79)	-0.16 (-0.59)	<b>0.30</b> (2.20)
5-factor alpha*	<b>0.19</b> (1.38)	<b>0.23</b> (1.59)	<b>0.19</b> (1.30)	<b>0.09</b> (0.65)	<b>0.20</b> (1.40)	<b>0.07</b> (0.42)	<b>0.05</b> (0.33)	0.05 (0.30)	-0.19 (-0.92)	-0.18 (-0.65)	<b>0.28</b> (2.09)
Beta (ex ante)	0.61	0.70	0.77	0.83	0.88	0.93	0.99	1.06	1.15	1.35	0.00
Beta (realized)	0.66	0.75	0.78	0.85	0.87	0.92	0.98	1.03	1.09	1.16	-0.02
Volatility	15.0	16.3	17.0	17.6	18.1	19.4	20.4	22.0	23.9	27.1	8.1
Sharpe ratio	0.50	0.50	0.48	0.40	0.44	0.39	0.32	0.32	0.22	0.13	0.95

\* Pastor and Stambaugh (2003) liquidity factor only available between 1968 and 2011.

**Table V**  
**International Equities. Returns by Country, 1984 - 2012**

This table shows calendar-time portfolio returns. At the beginning of each calendar month all stocks are assigned to one of two portfolios: low beta and high beta. The low (high) beta portfolio is comprised of all stocks with a beta below (above) its country median. Stocks are weighted by the ranked betas and the portfolios are rebalanced every calendar month. Both portfolios are rescaled to have a beta of 1 at portfolio formation. The zero-beta BAB factor is a self-financing portfolio that is long the low-beta portfolio and short the high-beta portfolio. This table includes all available common stocks on the Xpressfeed Global database for the 19 markets in listed table I. The sample period runs from January 1984 to March 2012. Alpha is the intercept in a regression of monthly excess return. The explanatory variables are the monthly returns from Asness and Frazzini (2011) mimicking portfolios. Returns are in USD and do not include any currency hedging. Returns and alphas are in monthly percent, and 5% statistical significance is indicated in bold. \$ Long (Short) is the average dollar value of the long (short) position. Volatilities and Sharpe ratios are annualized.

	Excess return	T-stat Excess return	4-factor Alpha	T-stat Alpha	\$Short	\$Long	Volatility	Sharpe Ratio
Australia	0.11	0.36	0.03	0.10	0.80	1.26	16.7	0.08
Austria	-0.03	-0.09	-0.28	-0.72	0.90	1.44	19.9	-0.02
Belgium	0.71	2.39	0.72	2.28	0.94	1.46	16.9	0.51
Canada	<b>1.23</b>	5.17	<b>0.67</b>	2.71	0.85	1.45	14.1	1.05
Switzerland	0.75	2.91	0.54	2.07	0.93	1.47	14.6	0.61
Germany	0.40	1.30	-0.07	-0.22	0.94	1.58	17.3	0.27
Denmark	<b>0.41</b>	1.47	<b>-0.02</b>	-0.07	0.91	1.40	15.7	0.31
Spain	<b>0.59</b>	2.12	<b>0.23</b>	0.80	0.92	1.44	15.6	0.45
Finland	0.65	1.51	-0.10	-0.22	1.08	1.64	24.0	0.33
France	<b>0.26</b>	0.63	-0.37	-0.82	0.92	1.57	23.7	0.13
United Kingdom	0.49	1.99	-0.01	-0.05	0.91	1.53	13.9	0.42
Hong Kong	0.85	2.50	1.01	2.79	0.83	1.38	19.1	0.54
Italy	<b>0.29</b>	1.41	<b>0.04</b>	0.17	0.91	1.35	11.8	0.30
Japan	0.21	0.90	0.01	0.06	0.87	1.39	13.3	0.19
Netherlands	<b>0.98</b>	3.62	<b>0.79</b>	2.75	0.91	1.45	15.4	0.77
Norway	0.44	1.15	0.34	0.81	0.85	1.33	21.3	0.25
New Zealand	<b>0.74</b>	2.28	<b>0.62</b>	1.72	0.94	1.36	18.1	0.49
Singapore	<b>0.66</b>	3.37	0.52	2.36	0.79	1.24	11.0	0.72
Sweden	<b>0.77</b>	2.29	<b>0.22</b>	0.64	0.89	1.34	19.0	0.48

**Table VI**  
**U.S. Treasury Bonds. Returns, 1952 - 2012**

This table shows calendar-time portfolio returns. The test assets are CRSP Monthly Treasury - Fama Bond Portfolios. Only non-callable, non-flower notes and bonds are included in the portfolios. The portfolio returns are an equal weighted average of the unadjusted holding period return for each bond in the portfolios in excess of the risk free rate. To construct the zero-beta BAB factor, all bonds are assigned to one of two portfolios: low beta and high beta. Bonds are weighted by the ranked betas (lower beta bonds have larger weight in the low-beta portfolio and higher beta bonds have larger weights in the high-beta portfolio) and the portfolios are rebalanced every calendar month. Both portfolios are rescaled to have a beta of 1 at portfolio formation. The BAB factor is a self-financing portfolio that is long the low-beta portfolio and shorts the high-beta portfolio. Alpha is the intercept in a regression of monthly excess return. The explanatory variable is the monthly return of an equally weighted bond market portfolio. The sample period runs from January 1952 to March 2012. Returns and alphas are in monthly percent, t-statistics are shown below the coefficient estimates and 5% statistical significance is indicated in bold. Volatilities and Sharpe ratios are annualized.

	P1 (low beta)	P2	P3	P4	P5	P6	P7* (high beta)	BAB Factor
Maturity (months)	1 to 12	13 to 24	25 to 36	37 to 48	49 to 60	61 to 120	> 120	
Excess return	<b>0.05</b> (5.66)	<b>0.09</b> (3.91)	<b>0.11</b> (3.37)	<b>0.13</b> (3.09)	<b>0.13</b> (2.62)	<b>0.16</b> (2.52)	0.24 (2.20)	<b>0.17</b> (6.26)
Alpha	<b>0.03</b> (5.50)	<b>0.03</b> (3.00)	<b>0.02</b> (1.87)	0.01 (0.99)	-0.01 (-1.35)	<b>-0.02</b> (-2.28)	<b>-0.07</b> (-1.85)	<b>0.16</b> (6.18)
Beta (ex ante)	0.14	0.45	0.74	0.98	1.21	1.44	2.24	0.00
Beta (realized)	0.16	0.48	0.76	0.98	1.17	1.44	2.10	0.01
Volatility	0.81	2.07	3.18	3.99	4.72	5.80	9.26	2.43
Sharpe ratio	0.73	0.50	0.43	0.40	0.34	0.32	0.31	0.81

\* Return missing from 196208 to 197112

**Table VII**  
**U.S. Credit. Returns, 1973 - 2012**

This table shows calendar-time portfolio returns. Panel A shows results for U.S. credit indices by maturity. The test assets are monthly returns on corporate bond indices with maturity ranging from 1 to 10 years, in excess of the risk free rate. The sample period runs from January 1976 to March 2012. “Unhedged” indicates excess returns and “Hedged” indicates excess returns after hedging the index’s interest rate exposure. To construct hedged excess returns, each calendar month we run 1-year rolling regressions of excess bond returns on the excess return on Barclay’s U.S. government bond index. We construct test assets by going long the corporate bond index and hedging this position by shorting the appropriate amount of the government bond index. We compute market excess returns by taking an equal weighted average of the hedged excess returns. Panel B shows results for U.S. corporate bond index returns by rating. The sample period runs from January 1973 to March 2012. To construct the zero-beta BAB factor, all bonds are assigned to one of two portfolios: low beta and high beta. Bonds are weighted by the ranked betas (lower beta security have larger weight in the low-beta portfolio and higher beta securities have larger weights in the high-beta portfolio) and the portfolios are rebalanced every calendar month. Both portfolios are rescaled to have a beta of 1 at portfolio formation. The zero-beta BAB factor is a self-financing portfolio that is long the low-beta portfolio and shorts the high-beta portfolio. Alpha is the intercept in a regression of monthly excess return. The explanatory variable is the monthly excess return of the corresponding market portfolio and, for the hedged portfolios in A, the Treasury BAB factor. Returns and alphas are in monthly percent, t-statistics are shown below the coefficient estimates and 5% statistical significance is indicated in bold. Volatilities and Sharpe ratios are annualized

Panel A: Credit Indices 1976 - 2012	Unhedged					Hedged				
	1-3 years	3-5 year	5-10 years	7-10 years	BAB Factor	1-3 years	3-5 year	5-10 years	7-10 years	BAB Factor
Excess return	<b>0.18</b> (4.97)	<b>0.22</b> (4.35)	<b>0.36</b> (3.35)	<b>0.36</b> (3.51)	<b>0.10</b> (4.85)	<b>0.11</b> (3.39)	<b>0.10</b> (2.56)	0.11 (155)	0.10 (134)	<b>0.16</b> (4.35)
Alpha	<b>0.03</b> (2.49)	0.01 (0.69)	<b>-0.04</b> (-3.80)	<b>-0.07</b> (-4.28)	<b>0.11</b> (5.14)	<b>0.05</b> (3.89)	<b>0.03</b> (2.43)	<b>-0.03</b> (-3.22)	<b>-0.05</b> (-3.20)	<b>0.17</b> (4.44)
Beta (ex ante)	0.71	1.02	1.59	1.75	0.00	0.54	0.76	1.48	1.57	0.00
Beta (realized)	0.61	0.85	1.38	1.49	-0.03	0.53	0.70	1.35	1.42	-0.02
Volatility	2.67	3.59	5.82	6.06	1.45	1.68	2.11	3.90	4.15	1.87
Sharpe ratio	0.83	0.72	0.74	0.72	0.82	0.77	0.58	0.35	0.30	1.02

Panel B: Corporate Bonds 1973 - 2012	Aaa	Aa	A	Baa	Ba	B	Caa	Ca-D	CSFB Distressed	BAB Factor
	Excess return	<b>0.28</b> (3.85)	<b>0.31</b> (3.87)	<b>0.32</b> (3.47)	<b>0.37</b> (3.93)	<b>0.47</b> (4.20)	<b>0.38</b> (2.56)	0.35 (147)	0.77 (142)	-0.41 (-106)
Alpha	<b>0.23</b> (3.31)	<b>0.23</b> (3.20)	<b>0.20</b> (2.70)	<b>0.23</b> (3.37)	<b>0.27</b> (4.39)	0.10 (139)	-0.06 (-0.40)	-0.04 (-0.15)	<b>-1.11</b> (-5.47)	<b>0.57</b> (3.72)
Beta (ex ante)	0.67	0.72	0.79	0.88	0.99	1.11	1.57	2.22	2.24	0.00
Beta (realized)	0.17	0.29	0.41	0.48	0.67	0.91	1.34	2.69	2.32	-0.47
Volatility	4.50	4.99	5.63	5.78	6.84	9.04	14.48	28.58	23.50	9.98
Sharpe ratio	0.75	0.75	0.68	0.77	0.82	0.50	0.29	0.32	-0.21	0.53

**Table VIII**  
**Equity indices, Country Bonds, Foreign Exchange and Commodities. Returns, 1965-2012**

This table shows calendar-time portfolio returns. The test assets are futures, forwards or swap returns in excess of the relevant financing rate. To construct the BAB factor, all securities are assigned to one of two portfolios: low beta and high beta. Securities are weighted by the ranked betas (lower beta security have larger weight in the low-beta portfolio and higher beta securities have larger weights in the high-beta portfolio) and the portfolios are rebalanced every calendar month. Both portfolios are rescaled to have a beta of 1 at portfolio formation. The BAB factor is a self-financing portfolio that is long the low-beta portfolio and short the high-beta portfolio. Alpha is the intercept in a regression of monthly excess return. The explanatory variable is the monthly return of the relevant market portfolio. Panel A reports results for equity indices, country bonds, foreign exchange and commodities. *All Futures* and *Country Selection* are combo portfolios with equal risk in each individual BAB and 10% ex ante volatility. To construct combo portfolios, at the beginning of each calendar month, we rescale each return series to 10% annualized volatility using rolling 3-year estimate up to month  $t-1$  and then equally weight the return series and their respective market benchmark. Panel B reports results for all the assets listed in table I and II. *All Bonds and Credit* includes U.S. treasury bonds, U.S. corporate bonds, U.S. credit indices (hedged and unhedged) and country bonds indices. *All Equities* included U.S. equities, all individual BAB country portfolios, the international stock BAB and the equity index BAB. *All Assets* includes all the assets listed in tables I and II. All portfolios in panel B have equal risk in each individual BAB and 10% ex ante volatility. Returns and alphas are in monthly percent, t-statistics are shown below the coefficient estimates and 5% statistical significance is indicated in bold. Volatilities and Sharpe ratios are annualized.

Panel A: Equity indices, country Bonds, Foreign Exchange and Commodities		Excess Return	T-stat Excess Return	Alpha	T-stat Alpha	\$Short	\$Long	Volatility	Sharpe Ratio
Equity Indices	EI	<b>0.55</b>	2.93	<b>0.48</b>	2.58	0.86	1.29	13.08	0.51
Country Bonds	CB	0.03	0.67	0.05	0.95	0.88	1.48	2.93	0.14
Foreign Exchange	FX	0.17	1.23	0.19	1.42	0.89	1.59	9.59	0.22
Commodities	COM	0.18	0.72	0.21	0.83	0.71	1.48	19.67	0.11
All Futures*	EI + CB + FX + COM	<b>0.26</b>	2.62	<b>0.25</b>	2.52			7.73	0.40
Country Selection*	EI + CB + FX	<b>0.26</b>	2.38	<b>0.26</b>	2.42			7.47	0.41
Panel B: All Assets		Excess Return	T-stat Excess Return	Alpha	T-stat Alpha			Volatility	Sharpe Ratio
All Bonds and Credit*		<b>0.74</b>	6.94	<b>0.71</b>	6.74			9.78	0.90
All Equities*		<b>0.63</b>	6.68	<b>0.64</b>	6.73			10.36	0.73
All Assets*		<b>0.53</b>	6.89	<b>0.54</b>	6.98			8.39	0.76

\* Equal risk, 10% ex-ante volatility

**Table IX**  
**Regression Results**

This table shows results from (pooled) time-series regressions. The left-hand side is the month-t return of the BAB factors. To construct the BAB portfolios, all securities are assigned to one of two portfolios: low beta and high beta. Securities are weighted by the ranked betas (lower beta security have larger weight in the low-beta portfolio and higher beta securities have larger weights in the high-beta portfolio) and the portfolios are rebalanced every calendar month. Both portfolios are rescaled to have a beta of 1 at portfolio formation. The BAB factor is a self-financing portfolio that is long the low-beta portfolio and short the high-beta portfolio. The explanatory variables include the TED spread and a series of controls. “*Lagged TED Spread*” is the TED spread at the end of month t-1. “*Change in TED Spread*” is equal to Ted spread at the end of month t minus Ted spread at the end of month t-1. “*Short Volatility Return*” is the month t return on a portfolio that shorts at-the-money straddles on the S&P500 index. To construct the short volatility portfolio, on index options expiration dates we write the next-to-expire closest-to-maturity straddle on the S&P500 index and hold it to maturity. “*Beta Spread*” is defined as  $(HBeta - LBeta) / (HBeta * LBeta)$  where HBeta (LBeta) are the betas of the short (long) leg of the BAB portfolio at portfolio formation. “*Market Return*” is the monthly return of the relevant market portfolio. “*Lagged Inflation*” is equal to the 1-year U.S. CPI inflation rate, lagged 1 month. The data run from December 1984 (first available date for the TED spread) to March 2012. Columns (1) and (2) report results for U.S. equities. Columns (3) and (4) report results for International equities. In these regressions we use each individual country BAB factors as well as an international equity BAB factor. Columns (5) and (6) report results for all assets in our data. Asset fixed effects are included where indicated, t-statistics are shown below the coefficient estimates and all standard errors are adjusted for heteroskedasticity (White (1980)). When multiple assets are included in the regression standard errors are clustered by date. 5% statistical significance is indicated in bold.

	U.S. Equities		International Equities - pooled		All Assets - pooled	
LHS: BAB return	(1)	(2)	(3)	(4)	(5)	(6)
Lagged TED Spread	<b>-0.025</b> -(5.24)	<b>-0.038</b> -(4.78)	<b>-0.009</b> -(3.87)	<b>-0.015</b> -(4.07)	<b>-0.013</b> -(4.87)	<b>-0.018</b> -(4.65)
Change in TED Spread	<b>-0.019</b> -(2.58)	<b>-0.035</b> -(4.28)	<b>-0.006</b> -(2.24)	<b>-0.010</b> -(2.73)	<b>-0.007</b> -(2.42)	<b>-0.011</b> -(2.64)
Beta Spread		0.011 (0.76)		0.001 (0.40)		0.001 (0.69)
Lagged BAB return		0.011 (0.13)		0.035 (1.10)		0.044 (1.40)
Lagged Inflation		-0.177 -(0.87)		0.003 (0.03)		-0.062 -(0.58)
Short Volatility Return		<b>-0.238</b> -(2.27)		0.021 (0.44)		0.027 (0.48)
Market return		<b>-0.372</b> -(4.40)		<b>-0.104</b> -(2.27)		<b>-0.097</b> -(2.18)
Asset Fixed Effects	No	No	Yes	Yes	Yes	Yes
Num of observations	328	328	5,725	5,725	8,120	8,120
Adjusted R2	0.070	0.214	0.007	0.027	0.014	0.036

**Table X**  
**Beta compression**

This table reports results of cross-sectional and time-series tests of beta compression. Panel A, B and C report cross-sectional dispersion of betas in U.S. equities, International equities and all asset classes in our sample. The data run from December 1984 (first available date for the TED spread) to March 2012. Each calendar month we compute cross sectional standard deviation, mean absolute deviation and inter-quintile range of betas. In panel C we compute each dispersions measure for each asset class and average across asset classes. The row denoted All reports times series means of the dispersion measures. P1 to P3 report coefficients on a regression of the dispersion measure on a series of TED spread volatility dummies. TED spread volatility is defined as the standard deviation of daily changes in the TED spread in the prior calendar month. We assign the TED spread volatility into three groups (low, neutral and high) based on full sample breakpoints (top and bottom 1/3) and regress the times series of the cross sectional dispersion measure on the full set of dummies (without intercept). T-statistics are shown below the coefficient estimates, and 5% statistical significance is indicated in bold. Panel D, E and F report conditional market betas of the BAB portfolio based on TED spread volatility as of the prior month. The dependent variable is the monthly return of the BAB portfolios. The explanatory variables are the monthly returns of the market portfolio, Fama and French (1993), Asness and Frazzini (2011) and Carhart (1997) mimicking portfolios, but only the alpha and the market betas are reported. Market betas are allowed to vary across TED spread volatility regimes (low, neutral and high) using the full set of dummies. Panel D, E and F report loading on the market factor corresponding to different TED spread volatility regimes. *All Assets* report results for the aggregate BAB portfolio of Table IX, panel B. All standard errors are adjusted for heteroskedasticity and autocorrelation using a Bartlett kernel (Newey and West (1987)) with a lag length of 60 months.

Cross sectional Dispersion	Panel A: U.S. Equities			Panel B: International Equities			Panel C: All Assets		
	Standard deviation	Mean Absolute Deviation	Interquintile Range	Standard deviation	Mean Absolute Deviation	Interquintile Range	Standard deviation	Mean Absolute Deviation	Interquintile Range
All	0.32	0.25	0.43	0.22	0.17	0.29	0.45	0.35	0.61
P1 (Low Ted Volatility)	0.34	0.27	0.45	0.23	0.18	0.30	0.47	0.37	0.63
P2	0.33	0.26	0.44	0.22	0.17	0.29	0.45	0.36	0.62
P3 (High Ted Volatility)	0.29	0.23	0.40	0.20	0.16	0.27	0.43	0.33	0.58
P3 minus P1	<b>-0.05</b>	<b>-0.04</b>	-0.05	<b>-0.04</b>	<b>-0.03</b>	-0.03	<b>-0.04</b>	<b>-0.03</b>	<b>-0.06</b>
t-statistics	(-2.71)	(-2.43)	(-1.66)	(-2.50)	(-2.10)	(-1.46)	(-3.18)	(-3.77)	(-2.66)

Ted Volatility	Panel D: U.S. Equities					Panel E: International Equities					Panel F: All Assets				
	Alpha	Conditional Market Beta				Alpha	Conditional Market Beta				Alpha	Conditional Market Beta			
		P1 (Low)	P2	P3 (High)	P3 - P1		P1 (Low)	P2	P3 (High)	P3 - P1		P1 (Low)	P2	P3 (High)	P3 - P1
CAPM	<b>1.06</b>	<b>-0.46</b>	-0.19	-0.01	<b>0.45</b>	<b>0.68</b>	-0.11	0.04	0.00	0.11	<b>0.54</b>	<b>-0.13</b>	-0.07	0.01	<b>0.14</b>
	(3.61)	(-2.65)	(-1.29)	(-0.11)	(3.01)	(2.45)	(-1.20)	(0.89)	(0.08)	(1.18)	(4.96)	(-2.64)	(-1.82)	(0.21)	(2.34)
Control for 3 Factors	<b>0.86</b>	<b>-0.40</b>	-0.02	0.08	<b>0.49</b>	<b>0.68</b>	-0.11	0.03	0.00	0.11					
	(4.13)	(-3.95)	(-0.19)	(0.69)	(3.06)	(2.92)	(-1.14)	(0.90)	(0.03)	(1.13)					
Control for 4 Factors	<b>0.66</b>	<b>-0.28</b>	0.00	0.13	<b>0.40</b>	<b>0.30</b>	-0.02	<b>0.08</b>	0.06	0.08					
	(3.14)	(-5.95)	(0.02)	(1.46)	(4.56)	(2.15)	(-0.75)	(2.26)	(0.98)	(1.26)					



**Table XI**  
**Testing the Model's Portfolio Predictions, 1963 - 2012**

This table shows average ex-ante and realized portfolio betas for different groups of investors. Panel A.1 reports results for our sample of open-end actively-managed domestic equity mutual funds. Panel A.2 reports results a sample of individual retail investors. Panel B.1 reports results for a sample of leveraged buyouts (labeled “Private Equity”). Panel B.2 reports results for Berkshire Hathaway. We compute both the ex-ante beta of their holdings and the realized beta of the time series of their returns. To compute the ex-ante beta, we aggregate all quarterly (monthly) holdings in the mutual fund (individual investor) sample and compute their ex-ante betas (equally weighted and value weighted based on the value of their holdings). We report the time series averages of the portfolio betas. To compute the realized betas we compute monthly returns of an aggregate portfolio mimicking the holdings, under the assumption of constant weight between reporting dates (quarterly for mutual funds, monthly for individual investors). We compute equally weighted and value weighted returns based on the value of their holdings. The realized betas are the regression coefficients in a time series regression of these excess returns on the excess returns of the CRSP value-weighted index. In panel B.1 we compute ex-ante betas as of the month-end prior to the initial takeover announcements date. T-statistics are shown to the right of the betas estimates and test the null hypothesis of beta = 1. All standard errors are adjusted for heteroskedasticity and autocorrelation using a Bartlett kernel (Newey and West (1987)) with a lag length of 60 months. 5% statistical significance is indicated in bold.

Panel	Investor	Method	Sample Period	Ex Ante Beta of Positions		Realized Beta of Positions	
				Beta	t-statistics (H0: beta=1)	Beta	t-statistics (H0: beta=1)
<u>A) Investors Likely to be Constrained</u>							
A.1)	Mutual Funds	Value weighted	1980 - 2012	<b>1.08</b>	2.16	<b>1.08</b>	6.44
	Mutual Funds	Equal weighted	1980 - 2012	1.06	1.84	<b>1.12</b>	3.29
A.2)	Individual Investors	Value weighted	1991 - 1996	<b>1.25</b>	8.16	<b>1.09</b>	3.70
	Individual Investors	Equal weighted	1991 - 1996	<b>1.25</b>	7.22	<b>1.08</b>	2.13
<u>B) Investors who use Leverage</u>							
B.1)	Private Equity (All)	Value weighted	1963 - 2012	0.96	-1.50		
	Private Equity (All)	Equal weighted	1963 - 2012	<b>0.94</b>	-2.30		
	Private Equity (LBO, MBO)	Value weighted	1963 - 2012	<b>0.83</b>	-3.15		
	Private Equity (LBO, MBO)	Equal weighted	1963 - 2012	<b>0.82</b>	-3.47		
B.2)	Berkshire Hathaway	Value weighted	1980 - 2012	<b>0.91</b>	-2.42	<b>0.77</b>	-3.65
	Berkshire Hathaway	Equal weighted	1980 - 2012	<b>0.90</b>	-3.81	<b>0.83</b>	-2.44

### Figure 1 Alphas of Beta-Sorted Portfolios

This figure shows monthly alphas. The test assets are beta-sorted portfolios. At the beginning of each calendar month, securities are ranked in ascending order on the basis of their estimated beta at the end of the previous month. The ranked securities are assigned to beta-sorted portfolios. This figure plots alphas from low beta (left) to high beta (right). Alpha is the intercept in a regression of monthly excess return. For equity portfolios, the explanatory variables are the monthly returns from Fama and French (1993), Asness and Frazzini (2011) and Carhart (1997) portfolios. For all other portfolios, the explanatory variables are the monthly returns of the market factor. Alphas are in monthly percent.

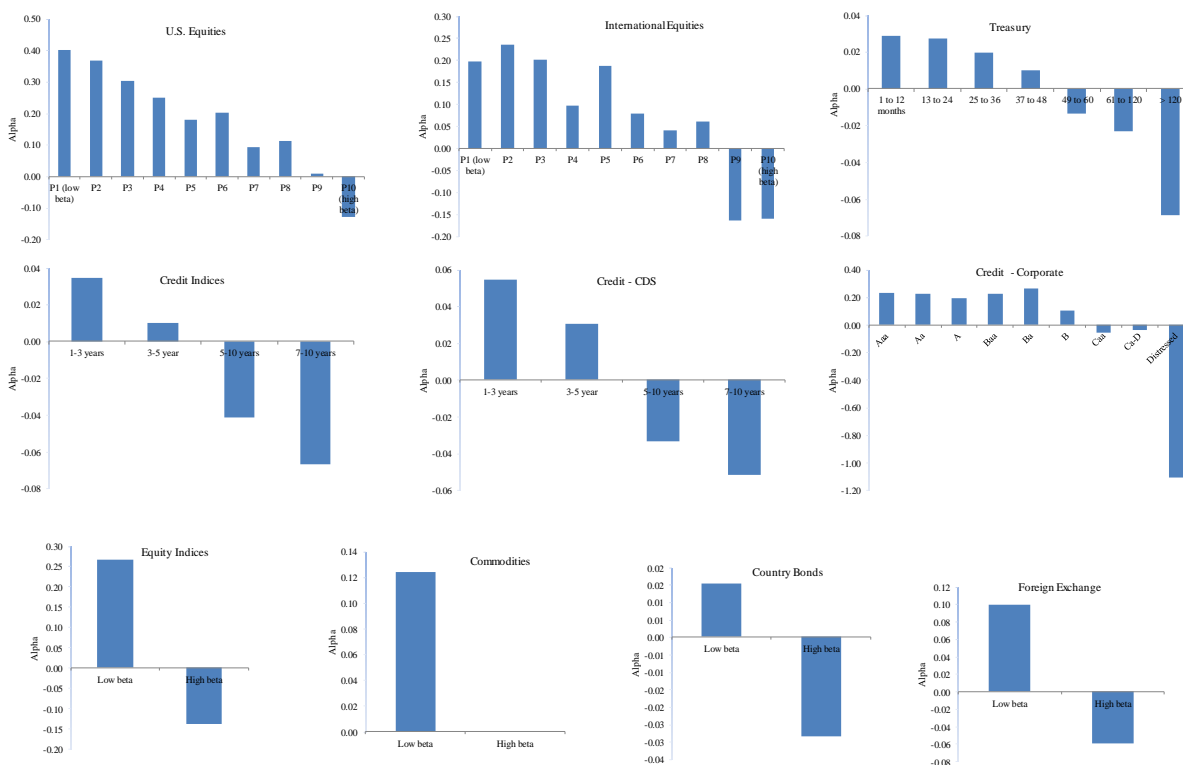

**Figure 2**  
**BAB Sharpe Ratios by Asset Class**

This figure shows annualized Sharpe ratios of BAB factors across asset classes. To construct the BAB factor, all securities are assigned to one of two portfolios: low beta and high beta. Securities are weighted by the ranked betas and the portfolios are rebalanced every calendar month. Both portfolios are rescaled to have a beta of 1 at portfolio formation. The BAB factor is a self-financing portfolio that is long the low-beta portfolio and shorts the high-beta portfolio. Sharpe ratios are annualized.

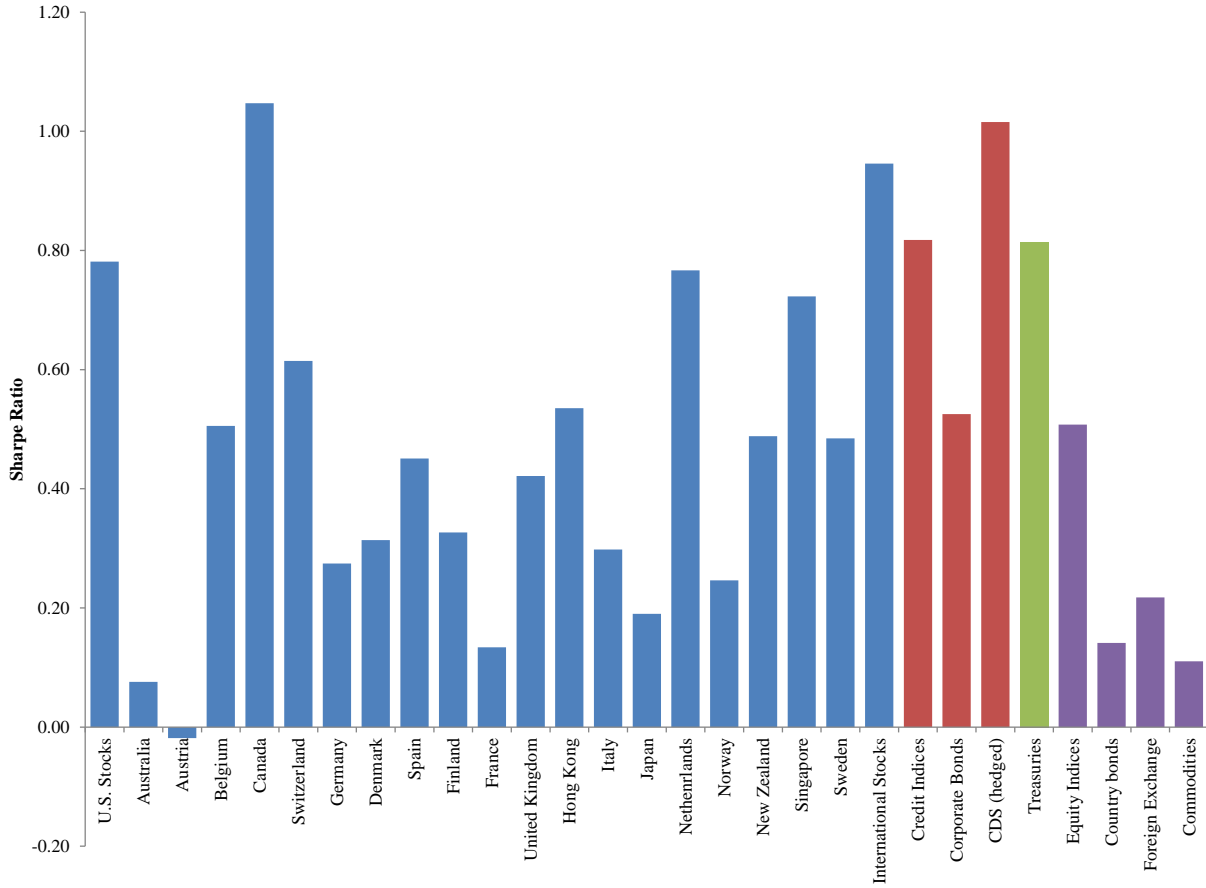

## Appendix A: Analysis and Proofs

Before we prove our propositions, we provide a basic analysis of portfolio selection with constraints. This analysis is based on Figure A.1 below. The top panel shows the mean-standard deviation frontier for an agent with  $m < 1$ , that is, an agent who can use leverage. We see that the agent can leverage the tangency portfolio  $T$  to arrive at the portfolio  $\bar{T}$ . To achieve a higher expected return, the agent needs to leverage riskier assets, which gives rise to the hyperbola segment to the right of  $\bar{T}$ . The agent in the graph is assumed to have risk preferences giving rise to the optimal portfolio  $\bar{C}$ . Hence, the agent is leverage constrained so he chooses to apply leverage to portfolio  $C$  rather than the tangency portfolio.

The bottom Panel of Figure A.2 similarly shows the mean-standard deviation frontier for an agent with  $m > 1$ , that is, an agent who must hold some cash. If the agent keeps the minimum amount of money in cash and invests the rest in the tangency portfolio, then he arrives at portfolio  $T'$ . To achieve higher expected return, the agent must invest in riskier assets and, in the depicted case, he invests in cash and portfolio  $D$ , arriving at portfolio  $D'$ .

Unconstrained investors invest in the tangency portfolio and cash. Hence, the market portfolio is a weighted average of  $T$ , and riskier portfolios such as  $C$  and  $D$ . Therefore, the market portfolio is riskier than the tangency portfolio.

**Figure A1. Portfolio Selection with Constraints.** The top panel shows the mean-standard deviation frontier for an agent with  $m < 1$  who can use leverage, while the bottom panel show that of an agent with  $m > 1$  who needs to hold cash.

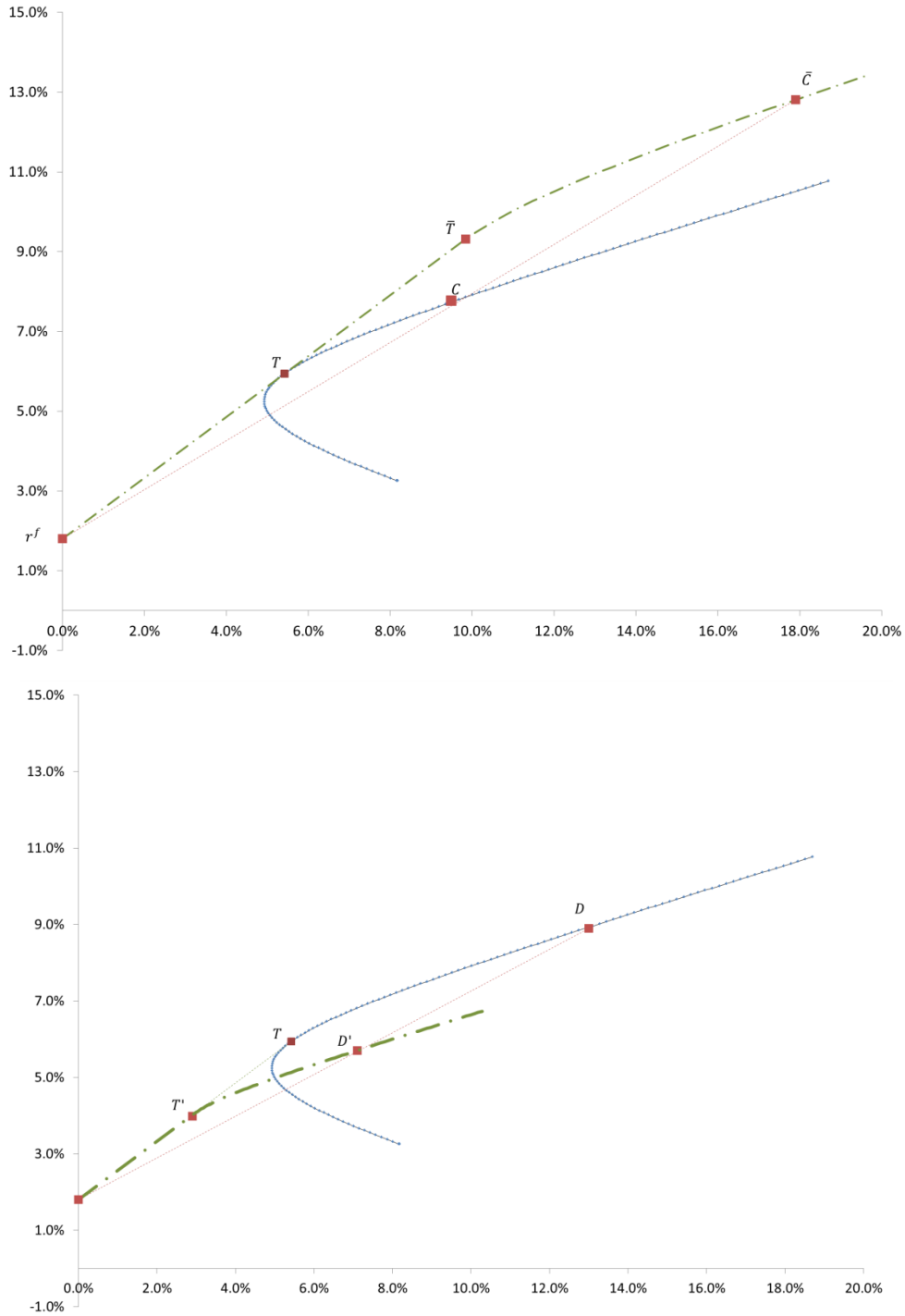

**Proof of Proposition 1.** Rearranging the equilibrium-price Equation (7) yields

$$\begin{aligned}
E_t(r_{t+1}^s) &= r^f + \psi_t + \gamma \frac{1}{P_t^s} e_s' \Omega x^* \\
&= r^f + \psi_t + \gamma \frac{1}{P_t^s} \text{cov}_t(P_{t+1}^s + \delta_{t+1}^s, [P_{t+1} + \delta_{t+1}]' x^*) \\
&= r^f + \psi_t + \gamma \text{cov}_t(r_{t+1}^s, r_{t+1}^M) P_t' x^*
\end{aligned} \tag{A1}$$

where  $e_s$  is a vector with a 1 in row  $s$  and zeros elsewhere. Multiplying this equation by the market portfolio weights  $w^s = x^{*s} P_t^s / \sum_j x^{*j} P_t^j$  and summing over  $s$  gives

$$E_t(r_{t+1}^M) = r^f + \psi_t + \gamma \text{var}_t(r_{t+1}^M) P_t' x^* \tag{A2}$$

that is,

$$\gamma P_t' x^* = \frac{\lambda_t}{\text{var}_t(r_{t+1}^M)} \tag{A3}$$

Inserting this into (A1) gives the first result in the proposition. The second result follows from writing the expected return as:

$$E_t(r_{t+1}^s) - r^f = \psi_t (1 - \beta_t^s) + \beta_t^s (E_t(r_{t+1}^M) - r^f) \tag{A4}$$

and noting that the first term is (Jensen's) alpha. Turning to the third result regarding efficient portfolios, the Sharpe ratio increases in beta until the tangency portfolio is reached and decreases thereafter. Hence, the last result follows from the fact that the tangency portfolio has a beta less than 1. This is true because the market portfolio is an average of the tangency portfolio (held by unconstrained agents) and riskier portfolios (held by constrained agents) so the market portfolio is riskier than the tangency portfolio. Hence, the tangency portfolio must have a lower

expected return and beta (strictly lower iff some agents are constrained).  $\square$

**Proof of Propositions 2-3.** The expected return of the BAB factor is:

$$\begin{aligned}
E_t(r_{t+1}^{BAB}) &= \frac{1}{\beta_t^L} (E_t(r_{t+1}^L) - r^f) - \frac{1}{\beta_t^H} (E_t(r_{t+1}^H) - r^f) \\
&= \frac{1}{\beta_t^L} (\psi_t + \beta_t^L \lambda_t) - \frac{1}{\beta_t^H} (\psi_t + \beta_t^H \lambda_t) \\
&= \frac{\beta_t^H - \beta_t^L}{\beta_t^L \beta_t^H} \psi_t
\end{aligned} \tag{A5}$$

Consider next a change in  $m_t^k$ . Note first that such a change in a time- $t$  margin requirement does not change the time- $t$  betas for two reasons: First, it does not affect the distribution of prices in the following period  $t+1$ . Second, prices at time  $t$  are scaled (up or down) by the same proportion due to the change in Lagrange multipliers as seen in Equation (7). Hence, all returns from  $t$  to  $t+1$  change by the same multiplier, leading to time- $t$  betas staying the same.

Given Equation (A5), Equation (12) in the proposition now follows if we can show that  $\psi_t$  increases in  $m_t^k$  since this lead to:

$$\frac{\partial E_t(r_{t+1}^{BAB})}{\partial m_t^k} = \frac{\beta_t^H - \beta_t^L}{\beta_t^L \beta_t^H} \frac{\partial \psi_t}{\partial m_t^k} > 0 \tag{A6}$$

Further, since prices move opposite required returns, Equation (11) then follows. To see that an increase in  $m_t^k$  increases  $\psi_t$ , we first note that the constrained agents' asset expenditure decreases with a higher  $m_t^k$ . Indeed, summing the portfolio constraint across constrained agents (where Equation (2) holds with equality) gives

$$\sum_{i \text{ constrained}} \sum_s x^{i,s} P_t^s = \sum_{i \text{ constrained}} \frac{1}{m_t^i} W_t^i \tag{A7}$$

Since increasing  $m^k$  decreases the right-hand side, the left-hand side must also decrease. That is, the total market value of shares owned by constrained agents decreases.

Next, we show that the constrained agents' expenditure is decreasing in  $\psi$ . Hence, since an increase in  $m_t^k$  decreases the constrained agents' expenditure, it must increase  $\psi_t$  as we wanted to show.

$$\frac{\partial}{\partial \psi} \sum_{i \text{ constrained}} P_t' x^i = \sum_{i \text{ constrained}} \left( \frac{\partial P_t'}{\partial \psi} x^i + P_t' \frac{\partial x^i}{\partial \psi} \right) < 0 \quad (\text{A8})$$

To see the last inequality, note first that clearly  $\frac{\partial P_t'}{\partial \psi} x^i < 0$  since all the prices decrease by the same proportion (seen in Equation (7)) and the initial expenditure is positive. The second term is also negative since

$$\begin{aligned} \sum_{i \text{ constrained}} P_t' \frac{\partial}{\partial \psi} x^i &= \sum_{i \text{ constrained}} P_t' \frac{\partial}{\partial \psi} \frac{1}{\gamma^i} \Omega^{-1} \left( E_t(P_{t+1} + \delta_{t+1}) - (1+r^f + \psi^i) \frac{E_t(P_{t+1} + \delta_{t+1}) - \gamma \Omega x^*}{1+r^f + \psi} \right) \\ &= -P_t' \frac{\partial}{\partial \psi} \Omega^{-1} \sum_{i \text{ constrained}} \frac{1}{\gamma^i} (1+r^f + \psi^i) \frac{E_t(P_{t+1} + \delta_{t+1}) - \gamma \Omega x^*}{1+r^f + \psi} \\ &= -P_t' \frac{\partial}{\partial \psi} \Omega^{-1} \frac{1}{\gamma} (q(1+r^f) + \psi) \frac{E_t(P_{t+1} + \delta_{t+1}) - \gamma \Omega x^*}{1+r^f + \psi} \\ &= - \left( \frac{E_t(P_{t+1} + \delta_{t+1}) - \gamma \Omega x^*}{1+r^f + \psi} \right) \frac{\partial}{\partial \psi} \Omega^{-1} \frac{1}{\gamma} (q(1+r^f) + \psi) \frac{E_t(P_{t+1} + \delta_{t+1}) - \gamma \Omega x^*}{1+r^f + \psi} \\ &= - \frac{1}{1+r^f + \psi} \frac{1}{\gamma} \frac{\partial}{\partial \psi} \frac{q(1+r^f) + \psi}{1+r^f + \psi} (E_t(P_{t+1} + \delta_{t+1}) - \gamma \Omega x^*) \Omega^{-1} (E_t(P_{t+1} + \delta_{t+1}) - \gamma \Omega x^*) \\ &< 0 \end{aligned}$$

where we have defined  $q = \sum_{i \text{ constrained}} \frac{\gamma}{\gamma^i} < 1$  and used that  $\sum_{i \text{ constrained}} \frac{\gamma}{\gamma^i} \psi^i = \sum_i \frac{\gamma}{\gamma^i} \psi^i = \psi$

since  $\psi^i = 0$  for unconstrained agents. This completes the proof.  $\square$



**Proof of Proposition 4.** Using the Equation (7), the sensitivity of prices with respect to funding shocks can be calculated as

$$\frac{\partial P_t^s}{P_t^s} / \partial \psi_t = -\frac{1}{1+r^f + \psi_t} \quad (\text{A9})$$

which is the same for all securities  $s$ . Intuitively, shocks that affect all securities the same way compress betas toward 1. To see this more rigorously, we write prices as:

$$\begin{aligned} P_t^i &= \frac{E_t(P_{t+1}^i + \delta_{t+1}^i) - \gamma e_i' \Omega x^*}{1+r^f + \psi_t} \\ &= a^i z_t + z_t E_t(P_{t+1}^i) \\ &= a^i (z_t + z_t E(z_{t+1}) + z_t E(z_{t+1}) E(z_{t+2}) + \dots) \\ &= a^i \pi_t \end{aligned} \quad (\text{A10})$$

where we use the following definitions and that random variables are i.i.d over time:

$$\begin{aligned} a^i &= E(\delta_{t+1}^i) - \gamma e_i' \Omega x^* \\ z_t &= \frac{1}{1+r^f + \psi_t} \\ \pi_t &= z_t + z_t E(z_{t+1}) + z_t E(z_{t+1}) E(z_{t+2}) + \dots = \frac{z_t}{1-E(z_{t+1})} \end{aligned} \quad (\text{A11})$$

With these definitions, we can write returns as  $r_t^i = \frac{P_t^i + \delta_t^i}{P_{t-1}^i} = \frac{a^i \pi_t + \delta_t^i}{a^i \pi_{t-1}}$  and calculate conditional beta as follows (using that new information about  $m_t$  and  $W_t$  only affect the conditional distribution of  $\pi_t$  in the below):

$$\begin{aligned}
\beta_{t-1}^i &= \frac{\text{cov}_{t-1}(r_t^i, r_t^M)}{\text{var}_{t-1}(r_t^M)} \\
&= \frac{\text{cov}_{t-1}\left(\frac{a^i \pi_t + \delta_t^i}{a^i \pi_{t-1}}, \frac{a^M \pi_t + \delta_t^M}{a^M \pi_{t-1}}\right)}{\text{var}_{t-1}\left(\frac{a^M \pi_t + \delta_t^M}{a^M \pi_{t-1}}\right)} \\
&= \frac{\text{var}_{t-1}(\pi_t) + \frac{1}{a^i a^M} \text{cov}_{t-1}(\delta_t^i, \delta_t^M)}{\text{var}_{t-1}(\pi_t) + \frac{1}{(a^M)^2} \text{var}_{t-1}(\delta_t^M)}
\end{aligned} \tag{A12}$$

Here, we use that  $\delta_t^s$  and  $\pi_t$  are independent since the dividend is paid to the old generation of investors while  $\pi_t$  depends on the margin requirements and wealth of the young generation of investors.

We see that the beta depends on the security-specific cash flow covariance,  $\text{cov}_{t-1}(\delta_t^i, \delta_t^M)$ , and the market-wide discount rate variance,  $\text{var}_{t-1}(\pi_t)$ . For securities with beta below (above) 1, the beta is increasing (decreasing) in  $\text{var}_{t-1}(\pi_t)$ . Hence, a higher  $\text{var}_{t-1}(\pi_t)$  compresses betas while the reverse is true for a lower  $\text{var}_{t-1}(\pi_t)$ .

Further, if betas are compressed toward 1 after the formation of the BAB portfolio, then BAB will realize a positive beta as its long-side is more leveraged than its short side. Specifically, suppose that the BAB portfolio is constructed based on estimated betas  $(\hat{\beta}_t^L, \hat{\beta}_t^H)$  using data from a period with less variance of  $\psi_t$  so that  $\hat{\beta}_t^L < \beta_t^L < \beta_t^H < \hat{\beta}_t^H$ . Then the BAB portfolio will have a beta of

$$\beta_t^{BAB} = \frac{1}{\text{var}_t(r_{t+1}^M)} \text{cov}_t\left(\frac{1}{\hat{\beta}_t^L}(r_{t+1}^L - r^f) - \frac{1}{\hat{\beta}_t^H}(r_{t+1}^H - r^f), r_{t+1}^M\right) = \frac{\beta_t^L}{\hat{\beta}_t^L} - \frac{\beta_t^H}{\hat{\beta}_t^H} > 0 \tag{A13}$$

**Proof of Proposition 5.** To see the first part of the proposition, we first note that an unconstrained investor holds the tangency portfolio, which has a beta less than 1 in the equilibrium with funding constraints, and the constrained investors hold riskier portfolios of risky assets, as discussed in the proof of Proposition 1.

To see the second part of the proposition, note that given the equilibrium

prices, the optimal portfolio is:

$$\begin{aligned}
x^i &= \frac{1}{\gamma^i} \Omega^{-1} \left( E_t(P_{t+1} + \delta_{t+1}) - (1+r^f + \psi_t^i) \frac{E_t(P_{t+1} + \delta_{t+1}) - \gamma \Omega x^*}{1+r^f + \psi_t} \right) \\
&= \frac{\gamma}{\gamma^i} \frac{1+r^f + \psi_t^i}{1+r^f + \psi_t} x^* + \frac{\psi_t - \psi_t^i}{1+r^f + \psi_t} \frac{1}{\gamma^i} \Omega^{-1} E_t(P_{t+1} + \delta_{t+1})
\end{aligned} \tag{A14}$$

The first term shows that each agent holds some (positive) weight in the market portfolio  $x^*$  and the second term shows how he tilts his portfolio away from the market. The direction of the tilt depends on whether the agent's Lagrange multiplier  $\psi_t^i$  is smaller or larger than the weighted average of all the agents' Lagrange multipliers  $\psi_t$ . A less-constrained agent tilts towards the portfolio  $\Omega^{-1} E_t(P_{t+1} + \delta_{t+1})$  (measured in shares), while a more-constrained agent tilts away from this portfolio. Given the expression (13), we can write the variance-covariance matrix as

$$\Omega = \sigma_M^2 b b' + \Sigma \tag{A15}$$

where  $\Sigma = \text{var}(e)$  and  $\sigma_M^2 = \text{var}(P_{t+1}^M)$ . Using the Matrix Inversion Lemma (the Sherman–Morrison–Woodbury formula), the tilt portfolio can be written as:

$$\begin{aligned}
\Omega^{-1} E_t(P_{t+1} + \delta_{t+1}) &= \left( \Sigma^{-1} - \Sigma^{-1} b b' \Sigma^{-1} \frac{1}{\sigma_M^2 + b' \Sigma^{-1} b} \right) E_t(P_{t+1} + \delta_{t+1}) \\
&= \Sigma^{-1} E_t(P_{t+1} + \delta_{t+1}) - \Sigma^{-1} b b' \Sigma^{-1} E_t(P_{t+1} + \delta_{t+1}) \frac{1}{\sigma_M^2 + b' \Sigma^{-1} b} \\
&= \Sigma^{-1} E_t(P_{t+1} + \delta_{t+1}) - y \Sigma^{-1} b
\end{aligned}$$

where  $y = b' \Sigma^{-1} E_t(P_{t+1} + \delta_{t+1}) / (\sigma_M^2 + b' \Sigma^{-1} b)$  is a scalar. It holds that  $(\Sigma^{-1} b)_s > (\Sigma^{-1} b)_k$  since  $b^s > b^k$  and since  $s$  and  $k$  have the same variances and covariances in  $\Sigma$ , implying that  $(\Sigma^{-1})_{s,j} = (\Sigma^{-1})_{k,j}$  for  $j \neq s, k$  and  $(\Sigma^{-1})_{s,s} = (\Sigma^{-1})_{k,k} \geq (\Sigma^{-1})_{s,k} = (\Sigma^{-1})_{k,s}$ .

Similarly, it holds that  $\left[\Sigma^{-1}E_t(P_{t+1} + \delta_{t+1})\right]_s < \left[\Sigma^{-1}E_t(P_{t+1} + \delta_{t+1})\right]_k$  since a higher market exposure leads to a lower price (see below). So everything else equal, a higher  $b$  leads to a lower weight in the tilt portfolio.

Finally, we note that security  $s$  also has a higher return beta than  $k$  since

$$\beta_t^i = \frac{P_t^M \text{cov}(P_{t+1}^i + \delta_{t+1}^i, P_{t+1}^M + \delta_{t+1}^M)}{P_t^i \text{var}(P_{t+1}^M + \delta_{t+1}^M)} = \frac{P_t^M}{P_t^i} b^i \quad (\text{A17})$$

and a higher  $b^i$  means a lower price:

$$P_t^i = \frac{E_t(P_{t+1}^i + \delta_{t+1}^i) - \gamma(\Omega x^*)_i}{1 + r^f + \psi_t} = \frac{E_t(P_{t+1}^i + \delta_{t+1}^i) - \gamma(\Sigma x^*)_i - b^i b' x^* \gamma \sigma_M^2}{1 + r^f + \psi_t}$$

□

## Appendix B: Additional Empirical Results and Robustness Tests

This Appendix contains additional empirical results and robustness tests.

### *Sharpe Ratios of Beta-Sorted Portfolios*

Figure B1 plot the Sharpe ratio (annualized) of beta-sorted portfolios for all the asset classes in our sample.

### *Factor Loadings*

Table B1 reports returns and factor loadings of U.S. and International equity BAB portfolios.

### *Robustness: Alternative Betas Estimation*

Table B2 reports returns of BAB portfolios in U.S. and International equities using different estimation window lengths and different benchmark (local and global).

### *Robustness: Size*

Table B3 reports returns of U.S. and International equity BAB portfolios controlling for size. Size is defined as the market value of equity (in USD). We use conditional sorts: at the beginning of each calendar month stocks are ranked in ascending order on the basis of their market value of equity and assigned to one of 10 groups from small to large based on NYSE breakpoints. Within each size deciles, we assign stocks to low and high beta portfolios and compute BAB returns.

### *Robustness: Sample Period*

Table B4 reports returns of U.S. and International equity BAB portfolios in different sample periods.

### *Robustness: Idiosyncratic Volatility.*

Table B5 reports returns of U.S. and International equity BAB portfolios controlling for idiosyncratic volatility. Idiosyncratic volatility is defined as the 1-year rolling standard deviation of beta-adjusted residual returns. We use conditional sorts: at the beginning of

each calendar month stocks are ranked in ascending order on the basis of their idiosyncratic volatility and assigned to one of 10 groups from low to high volatility. Within each volatility deciles, we assign stocks to low and high beta portfolios and compute BAB returns. We report two sets of results: controlling for the level of idiosyncratic volatility and the 1-month change in the same measure.

#### *Robustness: Alternative Risk-Free Rates*

Table B6 reports returns of Equity and Treasury BAB portfolios using alternative assumptions for risk free rates. Table B6 also reports results for BAB factors constructed using 1-year and 30-year Treasury bond futures over the same sample period. Using futures-based portfolio avoids the need of an assumption about the risk free rate since futures' excess returns are constructed as changes in the futures contract price. We use 2-year and 30-year futures since in our data they are the contracts with the longest available sample period.

#### *Robustness: Out-of-Sample Data from Datastream*

We compute the returns of international equity BAB portfolios from an earlier time period than what we consider in the body of the paper. Table B7 reports returns and alphas and Figure B1 plot the Sharpe ratios. We see strong out-of-sample evidence.

To compute these portfolio returns, we collect pricing data from DataStream for all common stocks in each of the available countries listed in Table I (16 of the 19 countries). The DataStream international data starts in 1969, while Xpressfeed Global coverage only starts in 1984, thus allowing us to construct BAB portfolios over a non-overlapping (earlier) sample. For each country, we compute a BAB portfolio and restrict the sample to the period starting from the first available date in Datastream to the start of the Xpressfeed Global coverage. We note that there can be a small overlap in the date ranges between Table I and Table B7, but there is no overlap in the corresponding BAB factors. This is because the date ranges refer to the underlying stock return data, but, since we need some initial data to compute betas, the time series of the BAB factors are shorter. Alphas are computed with respect to country-specific market portfolio.

*Robustness: Betas with Respect to a Global Market Portfolio*

Table B8 reports results of global BAB portfolios using beta with respect to a multi asset class global market index. We use the global market portfolio from Asness, Frazzini and Pedersen (2011). Betas are estimated using monthly data.

*Robustness: Value-weighted BAB portfolios.*

Table B9 reports results for value-weighted BAB factors for U.S. and International equities. The portfolio construction follows Fama and French (1992, 1993 and 1996) and Asness and Frazzini (2011). We form one set of portfolios in each country and compute an international portfolio by weighting each country's portfolio by the country's total (lagged) market capitalization. The BAB factor is constructed using six value-weighted portfolios formed on size and beta. At the end of each calendar month, stocks are assigned to two size-sorted portfolios based on their market capitalization and to three beta-sorted portfolios (low, medium and high) based on the 30th and 70th percentile. For U.S. securities, the size breakpoint is the median NYSE market equity. For International securities the size breakpoint is the 80th percentile by country. For the international sample we use conditional sorts (first sorting on size , then on beta) in order to ensure we have enough securities in each portfolio (U.S. sorts are independent). Portfolios are value-weighted, refreshed every calendar month, and rebalanced every calendar month to maintain value weights. We average the small and large portfolio to form a low beta and high beta portfolio:

$$\begin{aligned}r_{t+1}^L &= (r_{t+1}^{L,Small} + r_{t+1}^{L,Large})/2 \\r_{t+1}^H &= (r_{t+1}^{H,Small} + r_{t+1}^{H,Large})/2\end{aligned}$$

We form two BAB factor: a dollar neutral BAB and beta neutral BAB. The dollar neutral BAB is a self-financing portfolio long the low beta portfolio and short the high beta portfolio:

$$r_{t+1}^{BAB, dollar\ neutral} = r_{t+1}^L - r_{t+1}^H$$

The beta-neutral BAB is a self-financing portfolio long the low beta portfolio levered to a beta of one and short the high beta portfolio delevered to a beta of 1

$$r_{t+1}^{BAB} = \frac{1}{\beta_t^L} (r_{t+1}^L - r^f) - \frac{1}{\beta_t^H} (r_{t+1}^H - r^f)$$

*Beta Compression: Bootstrap Analysis.*

Figure B3 investigates the possibility that estimation errors in betas could be a driver of the beta compression reported in Table X. Table X's evidence is consistent with Proposition 4: betas are compressed towards 1 at times when funding liquidity risk is high. However, this lower cross-sectional standard deviation could be driven by lower beta estimation error variation at such times, rather than a lower variation across the true betas. To investigate this possibility, we run a bootstrap analysis under the null hypothesis of a constant standard deviation of true betas and tests whether the measurement error in betas can account for the compression observed in the data. We run the analysis on our sample of U.S. equities and use monthly data for computational convenience. We compute a bootstrap sample under the null hypothesis of no variation in the cross sectional dispersion of betas by fixing each stock's beta to his full sample realized beta, and by sampling with replacement from the time series distribution of idiosyncratic returns. In the simulated sample, the time series of excess returns for stock  $i$  is collected in a *vector* denoted by  $\tilde{r}^i$  given by

$$\tilde{r}^i = \beta_i r^m + \varepsilon^j$$

where  $r^m$  is the vector of market excess return,  $\beta_i$  is the stock's full sample beta and  $\varepsilon^j$  is a vector of the time series of idiosyncratic returns for a random stock  $j$ , sampled (with replacement) from the distribution of idiosyncratic returns. This yields a sample of returns under the null hypothesis of no time series variation in betas, while at the same time preserving the time series properties of returns, in particular, the cross-sectional distribution of idiosyncratic shocks and their relation to the TED spread volatility



(since we bootstrap entire time series of idiosyncratic shocks). We estimate rolling betas on the simulated sample (as described in Section II) and compute the beta compression statistics of Table X, Panel A. We focus on the cross sectional standard deviations but the results are the same for the mean absolute deviation or interquartile range. We repeat this procedure 10,000 times, yielding a simulated distribution of the statistics in Table X where the time variation of the cross sectional dispersion in betas is due to estimation error.

Figure B3 reports the distribution of the difference in cross sectional standard deviation of betas between high (P3) and low (P1) funding liquidity risk periods, and compares it with the observed value in the data (also using rolling monthly betas). The figure shows that the compression observed in the data is much larger than what could be generated by estimation error variance alone (bootstrapped p-values close to zero), hence the beta compression observed in Table X is unlikely to be due to higher beta estimation error variance.

**Table B1**  
**Factor Loadings. U.S. and International Equities.**

This table shows calendar-time portfolio returns and factor loadings of BAB factors. To construct the BAB factor, all stocks are assigned to one of two portfolios: low beta and high beta. The low (high) beta portfolio is comprised of all stocks with a beta below (above) its country median. Stocks are weighted by the ranked betas (lower beta security have larger weight in the low-beta portfolio and higher beta securities have larger weights in the high-beta portfolio) and the portfolios are rebalanced every calendar month. Both portfolios are rescaled to have a beta of 1 at portfolio formation. The BAB factor is a self-financing portfolio that is long the low-beta portfolio and shorts the high-beta portfolio. This table includes all available common stocks on the CRSP database, and all available common stocks on the Xpressfeed Global database for the 19 markets in listed table I. Alpha is the intercept in a regression of monthly excess return. The explanatory variables are the monthly returns from Fama and French (1993), Carhart (1997) and Asness and Frazzini (2011) mimicking portfolios. Returns and alphas are in monthly percent, t-statistics are shown below the coefficient estimates, and 5% statistical significance is indicated in bold. \$ Long (Short) is the average dollar value of the long (short) position.

Panel A: U.S. Equities	Excess Return	Alpha	MKT	SMB	HML	UMD	\$ Short	\$ Long	Excess Return	Alpha	MKT	SMB	HML	UMD	\$ Short	\$ Long
	All stocks								Above NYSE median ME							
High Beta	<b>1.00</b>	-0.01	<b>1.28</b>	<b>1.10</b>	<b>0.41</b>	<b>-0.27</b>		1.00	<b>0.74</b>	<b>-0.15</b>	<b>1.40</b>	<b>0.38</b>	<b>0.19</b>	<b>-0.14</b>		1.00
Low beta	<b>0.95</b>	<b>0.36</b>	<b>0.67</b>	<b>0.52</b>	<b>0.23</b>	<b>-0.03</b>		1.00	<b>0.66</b>	<b>0.19</b>	<b>0.68</b>	<b>0.04</b>	<b>0.15</b>	0.02		1.00
L/S	<b>0.70</b>	<b>0.55</b>	-0.01	-0.02	<b>0.10</b>	<b>0.19</b>	0.70	1.40	<b>0.35</b>	<b>0.34</b>	<b>-0.14</b>	<b>-0.21</b>	<b>0.14</b>	<b>0.13</b>	0.72	1.28
t-statistics	3.09	-0.11	88.74	49.03	19.00	-16.33			2.66	-2.42	117.39	20.35	10.46	-10.08		
	5.87	6.70	63.50	31.55	14.65	-2.07			4.92	3.53	66.07	2.30	9.83	1.41		
	7.12	5.59	-0.47	-0.80	3.50	8.33			3.25	3.36	-6.90	-6.72	4.60	5.96		
Panel B: International Equities																
	All stocks								Above 90% ME by country							
High Beta	0.69	0.11	<b>1.01</b>	<b>0.35</b>	<b>0.46</b>	-0.03		1.00	0.36	-0.06	<b>1.02</b>	<b>0.35</b>	<b>0.28</b>	<b>-0.12</b>		1.00
Low beta	<b>0.85</b>	<b>0.26</b>	<b>0.68</b>	<b>0.39</b>	<b>0.39</b>	<b>0.19</b>		1.00	<b>0.65</b>	0.17	<b>0.70</b>	<b>0.26</b>	<b>0.28</b>	<b>0.15</b>		1.00
L/S	<b>0.64</b>	<b>0.30</b>	0.05	<b>0.24</b>	<b>0.17</b>	<b>0.32</b>	0.89	1.40	<b>0.61</b>	0.30	0.05	0.04	<b>0.17</b>	<b>0.31</b>	0.84	1.32
t-statistics	1.85	0.60	29.47	4.97	5.92	-0.55			0.99	-0.36	33.48	5.61	4.00	-2.30		
	3.48	2.04	28.28	7.89	7.16	4.61			2.72	1.44	31.28	5.58	5.50	3.82		
	4.66	2.20	1.87	4.70	2.93	7.32			3.52	1.65	1.58	0.63	2.20	5.28		

**Table B2**  
**U.S. and International Equities. Robustness: Alternative Betas Estimation**

This table shows calendar-time portfolio returns of BAB portfolios for different beta estimation methods. To construct the BAB factor, all stocks are assigned to one of two portfolios: low beta and high beta. The low (high) beta portfolio is comprised of all stocks with a beta below (above) its country median. Stocks are weighted by the ranked betas (lower beta security have larger weight in the low-beta portfolio and higher beta securities have larger weights in the high-beta portfolio) and the portfolios are rebalanced every calendar month. Both portfolios are rescaled to have a beta of 1 at portfolio formation. The BAB factor is a self-financing portfolio that is long the low-beta portfolio and shorts the high-beta portfolio. This table includes all available common stocks on the CRSP database, and all available common stocks on the Xpressfeed Global database for the 19 markets in listed table I. Alpha is the intercept in a regression of monthly excess return. The explanatory variables are the monthly returns from Fama and French (1993), Carhart (1997) and Asness and Frazzini (2011) mimicking portfolios. Returns and alphas are in monthly percent, t-statistics are shown below the coefficient estimates, and 5% statistical significance is indicated in bold. \$ *Long (Short)* is the average dollar value of the long (short) position. Volatilities and Sharpe ratios are annualized.

Beta with respect to	Universe	Method	Risk Factors	Freq of Estimation	Estimation window (volatility)	Estimation window (Correlation)	Excess Return	T-stat Excess Return	4-factor alpha	T-stat Alpha	\$Short	\$Long	Volatility	Sharpe Ratio
CRSP - VW index	US	OLS	US	Daily	1	5	<b>0.70</b>	7.12	<b>0.55</b>	5.59	0.70	1.40	10.7	0.78
CRSP - VW index	US	OLS	US	Daily	1	3	<b>0.76</b>	7.60	<b>0.58</b>	5.84	0.73	1.49	11.0	0.83
CRSP - VW index	US	OLS	US	Daily	1	1	<b>0.76</b>	7.60	<b>0.58</b>	5.84	0.73	1.49	11.0	0.83
MSCI World *	US	OLS	US	Daily	1	5	0.26	1.05	0.29	1.27	0.74	1.33	8.0	0.38
MSCI World **	US	OLS	US	Daily	1	3	<b>0.65</b>	2.77	<b>0.66</b>	2.80	0.70	1.41	8.3	0.93
MSCI World **	US	OLS	US	Daily	1	3	<b>0.65</b>	2.77	<b>0.66</b>	2.80	0.70	1.41	8.3	0.93
Local market index	Global	OLS	Global	Daily	1	5	<b>0.67</b>	4.91	<b>0.32</b>	2.37	0.89	1.40	8.0	1.00
Local market index	Global	OLS	Global	Daily	1	3	<b>0.49</b>	2.99	0.16	0.92	0.88	1.46	10.0	0.59
Local market index	Global	OLS	Global	Daily	1	1	<b>0.49</b>	2.99	0.16	0.92	0.88	1.46	10.0	0.59
MSCI World *	Global	OLS	Global	Daily	1	5	0.39	1.11	0.40	1.10	0.92	1.69	11.6	0.41
MSCI World **	Global	OLS	Global	Daily	1	3	<b>0.83</b>	2.34	0.47	1.31	0.83	1.74	12.7	0.79
MSCI World **	Global	OLS	Global	Daily	1	3	<b>0.83</b>	2.34	0.47	1.31	0.83	1.74	12.7	0.79

\* Date range from 2004 to 2012

\*\* Date range from 2003 to 2012

**Table B3**  
**U.S. and International Equities. Robustness: Size**

This table shows calendar-time portfolio returns of BAB portfolios by size. At the beginning of each calendar month stocks are ranked in ascending order on the basis of their market value of equity (in USD) at the end of the previous month. Stocks are assigned to one of 10 groups based on NYSE breakpoints. To construct the BAB factor, stocks in each size decile are assigned to one of two portfolios: low beta and high beta. The low (high) beta portfolio is comprised of all stocks with a beta below (above) its country median. Stocks are weighted by the ranked betas (lower beta security have larger weight in the low-beta portfolio and higher beta securities have larger weights in the high-beta portfolio) and the portfolios are rebalanced every calendar month. Both portfolios are rescaled to have a beta of 1 at portfolio formation. The BAB factor is a self-financing portfolio that is long the low-beta portfolio and shorts the high-beta portfolio. This table includes all available common stocks on the CRSP database, and all available common stocks on the Xpressfeed Global database for the 19 markets in listed table I. Alpha is the intercept in a regression of monthly excess return. The explanatory variables are the monthly returns from Fama and French (1993), Carhart (1997) and Asness and Frazzini (2011) mimicking portfolios. Returns and alphas are in monthly percent, t-statistics are shown below the coefficient estimates, and 5% statistical significance is indicated in bold. \$ *Long* (*Short*) is the average dollar value of the long (short) position. Volatilities and Sharpe ratios are annualized.

Panel A: U.S. Equities	Excess return	T-stat Excess	4-factor Alpha	T-stat Alpha	\$Short	\$Long	Volatility	Sharpe Ratio
Small - ME	<b>1.11</b>	5.89	<b>0.60</b>	3.37	0.70	1.45	20.5	0.65
ME -2	<b>0.72</b>	5.15	<b>0.38</b>	2.78	0.69	1.34	15.3	0.56
ME -3	<b>0.74</b>	5.16	<b>0.45</b>	3.11	0.69	1.31	15.7	0.57
ME -4	<b>0.62</b>	5.26	<b>0.52</b>	4.37	0.69	1.31	12.9	0.58
ME -5	<b>0.69</b>	5.68	<b>0.51</b>	4.23	0.69	1.30	13.4	0.62
ME -6	<b>0.38</b>	3.13	<b>0.29</b>	2.38	0.70	1.29	13.3	0.34
ME -7	<b>0.36</b>	2.89	<b>0.32</b>	2.68	0.71	1.28	13.5	0.32
ME -8	<b>0.42</b>	3.48	<b>0.44</b>	3.85	0.72	1.28	13.3	0.38
ME -9	<b>0.35</b>	2.84	<b>0.36</b>	3.12	0.73	1.26	13.4	0.31
Large-ME	<b>0.25</b>	2.24	<b>0.26</b>	2.46	0.76	1.25	12.2	0.25

Panel B: International Equities	Excess return	T-stat Excess	4-factor Alpha	T-stat Alpha	\$Short	\$Long	Volatility	Sharpe Ratio
Small - ME	0.54	1.04	0.47	0.86	0.77	1.48	30.6	0.21
ME -2	0.53	1.53	0.37	1.03	0.81	1.50	20.5	0.31
ME -3	0.44	1.34	0.33	0.95	0.85	1.53	19.3	0.27
ME -4	0.49	1.72	0.35	1.14	0.87	1.52	17.0	0.35
ME -5	0.36	1.29	0.12	0.38	0.88	1.51	16.7	0.26
ME -6	<b>0.71</b>	2.67	0.52	1.80	0.88	1.48	15.7	0.54
ME -7	<b>0.59</b>	2.19	0.45	1.57	0.88	1.47	15.9	0.44
ME -8	<b>0.62</b>	2.82	0.36	1.55	0.87	1.42	13.0	0.57
ME -9	<b>0.65</b>	3.25	0.33	1.58	0.86	1.37	11.9	0.66
Large-ME	<b>0.72</b>	3.77	0.33	1.67	0.83	1.28	11.3	0.76

**Table B4**  
**U.S. and International Equities. Robustness: Sample Period**

This table shows calendar-time portfolio returns of BAB factors. To construct the BAB factor, all stocks are assigned to one of two portfolios: low beta and high beta. The low (high) beta portfolio is comprised of all stocks with a beta below (above) its country median. Stocks are weighted by the ranked betas (lower beta security have larger weight in the low-beta portfolio and higher beta securities have larger weights in the high-beta portfolio) and the portfolios are rebalanced every calendar month. Both portfolios are rescaled to have a beta of 1 at portfolio formation. The BAB factor is a self-financing portfolio that is long the low-beta portfolio and shorts the high-beta portfolio. This table includes all available common stocks on the CRSP database, and all available common stocks on the Xpressfeed Global database for the 19 markets in listed table I. Alpha is the intercept in a regression of monthly excess return. The explanatory variables are the monthly returns from Fama and French (1993), Carhart (1997) and Asness and Frazzini (2011) mimicking portfolios. Returns and alphas are in monthly percent, t-statistics are shown below the coefficient estimates, and 5% statistical significance is indicated in bold. \$ Long (Short) is the average dollar value of the long (short) position. Volatilities and Sharpe ratios are annualized.

	Excess return	T-stat Excess return	4-factor alpha	T-stat Alpha	\$Short	\$Long	Volatility	Sharpe Ratio
Panel A: U.S. Equities								
1926 - 1945	0.26	1.00	0.21	0.97	0.59	1.18	12.9	0.24
1946 - 1965	<b>0.53</b>	4.73	<b>0.63</b>	5.37	0.71	1.27	6.0	1.06
1966 - 1985	<b>1.09</b>	6.96	<b>0.87</b>	5.55	0.69	1.41	8.4	1.56
1986 - 2009	<b>0.82</b>	3.50	<b>0.42</b>	2.18	0.78	1.67	13.7	0.71
2010 - 2012	0.79	1.95	<b>1.05</b>	2.71	0.73	1.38	7.3	1.30
Panel B : International Equities								
1984 - 1994	<b>0.60</b>	2.47	0.47	1.75	0.85	1.22	7.8	0.93
1995 - 2000	0.13	0.66	0.13	0.68	0.88	1.35	5.9	0.27
2001 - 2009	<b>0.99</b>	3.68	0.46	1.91	0.92	1.56	9.7	1.23
2010 - 2012	<b>0.65</b>	2.02	0.45	1.42	0.90	1.49	5.8	1.34

**Table B5**  
**U.S. and International Equities. Robustness: Idiosyncratic Volatility.**

This table shows calendar-time portfolio returns of BAB portfolios by idiosyncratic volatility. At the beginning of each calendar month stocks are ranked in ascending order on the basis of their idiosyncratic volatility and assign to one of 10 groups. Idiosyncratic volatility is defined as the 1-year rolling standard deviation of beta-adjusted residual returns. To construct the BAB factor, stocks in each volatility decile are assigned to one of two portfolios: low beta and high beta. The low (high) beta portfolio is comprised of all stocks with a beta below (above) its country median. Stocks are weighted by the ranked betas (lower beta security have larger weight in the low-beta portfolio and higher beta securities have larger weights in the high-beta portfolio) and the portfolios are rebalanced every calendar month. Both portfolios are rescaled to have a beta of 1 at portfolio formation. The BAB factor is a self-financing portfolio that is long the low-beta portfolio and shorts the high-beta portfolio. This table includes all available common stocks on the CRSP database, and all available common stocks on the Xpressfeed Global database for the 19 markets in listed table I. Alpha is the intercept in a regression of monthly excess return. The explanatory variables are the monthly returns from Fama and French (1993), Carhart (1997) and Asness and Frazzini (2011) mimicking portfolios. Returns and alphas are in monthly percent, t-statistics are shown below the coefficient estimates, and 5% statistical significance is indicated in bold. \$ Long (Short) is the average dollar value of the long (short) position. Volatilities and Sharpe ratios are annualized.

	Control for Idiosyncratic volatility								Control for Idiosyncratic volatility changes							
	Excess Return	t(xret)	4-factor alpha	T-stat Alpha	\$Short	\$Long	Volatility	Sharpe Ratio	Excess Return	t(xret)	4-factor alpha	T-stat Alpha	\$Short	\$Long	Volatility	Sharpe Ratio
Panel A: U.S. Equities																
Low - volatility	<b>0.36</b>	3.23	<b>0.41</b>	3.73	1.04	1.70	12.3	0.35	<b>0.84</b>	5.55	<b>0.51</b>	3.36	0.70	1.40	16.6	0.61
P-2	<b>0.48</b>	4.30	<b>0.44</b>	4.12	0.91	1.52	12.3	0.47	<b>0.59</b>	4.56	<b>0.40</b>	3.08	0.71	1.38	14.1	0.50
P-3	<b>0.65</b>	6.06	<b>0.59</b>	5.92	0.86	1.45	11.7	0.67	<b>0.64</b>	5.26	<b>0.50</b>	4.12	0.72	1.39	13.3	0.58
P-4	<b>0.70</b>	6.14	<b>0.59</b>	5.82	0.82	1.40	12.4	0.67	<b>0.59</b>	5.23	<b>0.48</b>	4.29	0.73	1.40	12.3	0.57
P-5	<b>0.56</b>	5.10	<b>0.39</b>	3.82	0.79	1.36	12.1	0.56	<b>0.57</b>	4.68	<b>0.47</b>	3.96	0.74	1.41	13.2	0.51
P-6	<b>0.59</b>	4.95	<b>0.43</b>	3.93	0.76	1.33	13.1	0.54	<b>0.53</b>	4.99	<b>0.55</b>	5.18	0.73	1.41	11.6	0.55
P-7	<b>0.77</b>	6.83	<b>0.53</b>	4.97	0.73	1.30	12.3	0.75	<b>0.68</b>	6.23	<b>0.63</b>	5.72	0.73	1.40	12.0	0.68
P-8	<b>0.90</b>	6.54	<b>0.59</b>	4.67	0.70	1.27	15.0	0.72	<b>0.65</b>	5.78	<b>0.60</b>	5.21	0.72	1.38	12.3	0.64
P-9	<b>0.87</b>	5.35	<b>0.48</b>	3.37	0.66	1.24	17.9	0.59	<b>0.68</b>	5.81	<b>0.55</b>	4.63	0.70	1.36	12.7	0.64
High volatility	<b>0.98</b>	5.80	<b>0.58</b>	3.77	0.62	1.20	18.5	0.64	<b>0.80</b>	5.45	<b>0.54</b>	3.70	0.67	1.35	16.1	0.60
Panel B: International Equities																
Low - volatility	<b>0.35</b>	2.09	0.15	0.92	1.01	1.59	9.9	0.42	0.50	1.60	0.29	0.87	0.83	1.45	18.5	0.33
P-2	<b>0.39</b>	2.35	0.25	1.43	0.96	1.50	9.9	0.48	<b>0.67</b>	3.09	0.39	1.70	0.86	1.45	12.8	0.63
P-3	<b>0.53</b>	2.80	0.36	1.76	0.93	1.47	11.3	0.57	<b>0.46</b>	2.15	0.31	1.36	0.87	1.45	12.5	0.44
P-4	<b>0.58</b>	2.97	0.20	1.00	0.91	1.45	11.5	0.60	<b>0.59</b>	2.74	0.37	1.59	0.88	1.46	12.6	0.56
P-5	<b>0.52</b>	2.44	0.22	0.98	0.88	1.43	12.5	0.50	<b>0.78</b>	3.74	0.58	2.56	0.88	1.46	12.3	0.76
P-6	0.39	1.47	0.16	0.57	0.86	1.41	15.5	0.30	<b>0.69</b>	3.27	0.53	2.31	0.88	1.46	12.5	0.67
P-7	<b>0.67</b>	2.55	0.41	1.50	0.83	1.38	15.5	0.52	<b>0.44</b>	2.09	0.16	0.75	0.87	1.45	12.3	0.42
P-8	<b>0.90</b>	2.95	0.61	1.96	0.80	1.36	18.0	0.60	<b>0.75</b>	3.00	0.61	2.32	0.85	1.44	14.7	0.61
P-9	0.60	1.57	0.50	1.31	0.75	1.31	22.4	0.32	<b>0.67</b>	2.68	0.51	1.97	0.83	1.43	14.8	0.54
High volatility	<b>1.52</b>	2.31	1.01	1.49	0.70	1.28	38.9	0.47	<b>0.76</b>	2.04	0.53	1.35	0.78	1.39	22.1	0.42

**Table B6**  
**Alternative Risk-Free Rates**

This table shows calendar-time portfolio returns of BAB factors. To construct the BAB factor, all stocks are assigned to one of two portfolios: low beta and high beta. The low (high) beta portfolio is comprised of all stocks with a beta below (above) its country median. Stocks are weighted by the ranked betas (lower beta security have larger weight in the low-beta portfolio and higher beta securities have larger weights in the high-beta portfolio) and the portfolios are rebalanced every calendar month. Both portfolios are rescaled to have a beta of 1 at portfolio formation. The BAB factor is a self-financing portfolio that is long the low-beta portfolio and shorts the high-beta portfolio. This table includes all available common stocks on the CRSP database, and all available common stocks on the Xpressfeed Global database for the 19 markets in listed table I. We report returns using different risk free rates sorted by their average spread over the Treasury bill. “T-bills” is the 1-month Treasury bills, “Repo” is the overnight repo rate. “OIS” is the overnight indexed swap rate. “Fed Funds” is the effective federal funds rate. “Libor” is the 1-month LIBOR rate. If the interest rate is not available over a date range, we use the 1-month Treasury bills plus the average spread over the entire sample period. Alpha is the intercept in a regression of monthly excess return. The explanatory variables are the monthly returns from Fama and French (1993), Carhart (1997) and Asness and Frazzini (2011) mimicking portfolios. Returns and alphas are in monthly percent, t-statistics are shown below the coefficient estimates, and 5% statistical significance is indicated in bold. \$ Long (Short) is the average dollar value of the long (short) position. Volatilities and Sharpe ratios are annualized.

Panel A: U.S. Stocks	spread (Bps)	Excess return	T-stat Excess return	4-factor Alpha	T-stat Alpha	\$Long	\$Short	Volatility	Sharpe Ratio
T-Bills	0.0	<b>0.70</b>	7.12	<b>0.55</b>	5.59	0.70	1.40	10.7	0.78
Repo	18.2	<b>0.69</b>	7.01	<b>0.54</b>	5.49	0.70	1.40	10.7	0.77
OIS	18.2	<b>0.69</b>	7.01	<b>0.54</b>	5.48	0.70	1.40	10.7	0.77
Fed Funds	59.3	<b>0.67</b>	6.77	<b>0.51</b>	5.24	0.70	1.40	10.7	0.74
Libor 1M	58.7	<b>0.67</b>	6.77	<b>0.52</b>	5.25	0.70	1.40	10.7	0.74
Libor 3M	68.3	<b>0.66</b>	6.72	<b>0.51</b>	5.19	0.70	1.40	10.7	0.74

Panel B: International Stocks	spread (Bps)	Excess return	T-stat Excess return	4-factor Alpha	T-stat Alpha	\$Long	\$Short	Volatility	Sharpe Ratio
T-Bills	0.0	<b>0.64</b>	4.66	<b>0.30</b>	2.20	0.89	1.40	8.1	0.95
Repo	18.2	<b>0.63</b>	4.61	<b>0.29</b>	2.15	0.89	1.40	8.1	0.93
OIS	18.2	<b>0.63</b>	4.61	<b>0.29</b>	2.14	0.89	1.40	8.1	0.93
Fed Funds	67.7	<b>0.62</b>	4.57	<b>0.28</b>	2.10	0.89	1.40	8.1	0.93
Libor 1M	58.7	<b>0.61</b>	4.50	<b>0.27</b>	2.04	0.89	1.40	8.1	0.91
Libor 3M	68.3	<b>0.61</b>	4.47	<b>0.27</b>	2.00	0.89	1.40	8.1	0.91

Panel C: Treasury	spread (Bps)	Excess return	T-stat Excess return	4-factor Alpha	T-stat Alpha	\$Long	\$Short	Volatility	Sharpe Ratio
T-Bills	0.0	<b>0.17</b>	6.26	<b>0.16</b>	6.18	0.59	3.38	2.4	0.81
Repo	18.2	<b>0.12</b>	4.69	<b>0.12</b>	4.59	0.59	3.38	2.5	0.61
OIS	18.2	<b>0.12</b>	4.72	<b>0.12</b>	4.64	0.59	3.38	2.4	0.61
Fed Funds	59.2	<b>0.06</b>	2.09	0.05	1.95	0.59	3.38	2.5	0.27
Libor 1M	58.7	0.04	1.45	0.04	1.37	0.59	3.38	2.5	0.19
Libor 3M	68.3	0.02	0.61	0.01	0.53	0.59	3.38	2.5	0.08
Bond Futures*		<b>0.34</b>	2.59	<b>0.39</b>	2.95	0.58	5.04	6.3	0.65

\* 2-year and 30-year Treasury Bond futures - 1991 to 2012

**Table B7**  
**International Equities. Out of Sample: DataStream Data**

This table shows calendar-time portfolio returns of BAB factors. To construct the BAB factor, all stocks are assigned to one of two portfolios: low beta and high beta. The low (high) beta portfolio is comprised of all stocks with a beta below (above) its country median. Stocks are weighted by the ranked betas (lower beta security have larger weight in the low-beta portfolio and higher beta securities have larger weights in the high-beta portfolio) and the portfolios are rebalanced every calendar month. Both portfolios are rescaled to have a beta of 1 at portfolio formation. The BAB factor is a self-financing portfolio that is long the low-beta portfolio and shorts the high-beta portfolio. This table includes all available common stocks on the DataStream database for the 19 markets in listed table I. Alpha is the intercept in a regression of monthly excess return. The explanatory variables are the monthly returns from Fama and French (1993), Carhart (1997) and Asness and Frazzini (2011) mimicking portfolios. Returns and alphas are in monthly percent, t-statistics are shown below the coefficient estimates, and 5% statistical significance is indicated in bold. \$ Long (Short) is the average dollar value of the long (short) position. Volatilities and Sharpe ratios are annualized.

	Excess return	T-stat Excess return	4-factor alpha	T-stat Alpha	SR	Start	End	Num of months
Australia	0.55	1.20	0.60	1.30	0.33	1977	1990	158
Austria	1.34	1.84	1.42	1.92	0.50	1977	1990	164
Belgium	0.38	1.38	0.26	0.92	0.39	1977	1989	154
Canada	0.65	1.84	0.39	1.11	0.56	1977	1987	131
Switzerland	0.25	1.02	0.04	0.18	0.28	1977	1989	154
Germany	0.35	1.48	0.26	1.07	0.41	1977	1989	154
Denmark	0.22	0.51	-0.06	-0.14	0.14	1977	1990	161
France	<b>0.82</b>	2.37	0.66	1.87	0.66	1977	1989	156
United Kingdom	<b>0.67</b>	2.99	<b>0.68</b>	3.02	0.66	1969	1989	249
Hong Kong	0.84	1.76	0.68	1.40	0.48	1977	1990	161
Italy	0.31	1.06	0.20	0.68	0.29	1977	1989	155
Japan	<b>0.93</b>	2.57	<b>0.80</b>	2.17	0.72	1977	1989	154
Netherlands	0.47	1.56	0.32	1.06	0.43	1977	1989	155
Norway	<b>1.20</b>	2.03	<b>1.21</b>	2.00	0.55	1977	1990	161
Singapore	0.62	1.40	0.65	1.45	0.38	1977	1990	162
Sweden	-1.60	-0.81	-2.15	-1.04	-0.32	1977	1989	79



**Table B8****All Assets. Robustness: Betas with Respect to a Global Market Portfolio, 1973 – 2009**

This table shows calendar-time portfolio returns. The test assets are cash equities, bonds, futures, forwards or swap returns in excess of the relevant financing rate. To construct the BAB factor, all securities are assigned to one of two portfolios: low beta and high beta. Securities are weighted by the ranked betas (lower beta security have larger weight in the low-beta portfolio and higher beta securities have larger weights in the high-beta portfolio) and the portfolios are rebalanced every calendar month. Betas as computed with respect to the global market portfolio from Asness, Frazzini and Pedersen (2011). Both portfolios are rescaled to have a beta of 1 at portfolio formation. The BAB factor is a self-financing portfolio that is long the low-beta portfolio and shorts the high-beta portfolio. Alpha is the intercept in a regression of monthly excess return. The explanatory variable is the monthly return of the global market portfolio. *All Bonds and Credit* includes U.S. treasury bonds, U.S. corporate bonds, U.S. credit indices (hedged and unhedged) and country bonds indices. *All Equities* included U.S. equities, international equities and equity indices. *All Assets* includes all the assets listed in table I and II. The *All Equities* and *All Assets* combo portfolios have equal risk in each individual BAB and 10% ex ante volatility. To construct combo portfolios, at the beginning of each calendar month, we rescale each return series to 10% annualized volatility using rolling 3-year estimate up to month  $t-1$  and then equally weight the return series. Returns and alphas are in monthly percent, t-statistics are shown below the coefficient estimates and 5% statistical significance is indicated in bold. Volatilities and Sharpe ratios are annualized.

Panel A: Global results	Excess Return	T-stat Excess Return	Alpha	T-stat Alpha	\$Short	\$Long	Volatility	SR
US Stocks	<b>0.77</b>	5.10	<b>0.68</b>	4.59	0.47	1.38	0.10	0.91
International Stocks	<b>0.82</b>	3.45	<b>0.67</b>	2.98	0.60	1.49	0.13	0.73
All Bonds and Credit	<b>1.33</b>	2.93	<b>1.26</b>	2.74	22.66	25.81	31.99	0.50
All Futures	<b>1.25</b>	2.45	<b>1.10</b>	2.16	1.22	3.02	0.36	0.41
All Equities*	<b>0.66</b>	4.73	<b>0.53</b>	4.06			9.71	0.82
All Assets*	<b>0.67</b>	4.21	<b>0.57</b>	3.66			11.00	0.73

\* Equal risk, 10% ex ante volatility

**Table B9**  
**U.S. and International Equities. Robustness: Value-Weighted BAB Factors**

This table shows calendar-time portfolio returns of value-weighted BAB factors. The BAB factor is constructed using six value-weighted portfolios formed on size and beta. We form one set of portfolios in each country and compute an international portfolio by weighting each country's portfolio by the country's total (lagged) market capitalization. At the end of each calendar month, stocks are assigned to two size-sorted portfolios based on their market capitalization and to three beta-sorted portfolios (low, medium and high) based on the 30th and 70th percentile. For U.S. securities, the size breakpoint is the median NYSE market equity. For International securities the size breakpoint is the 80th percentile by country. For the international sample we use conditional sorts (first sorting on size, then on beta) in order to ensure we have enough securities in each portfolio (U.S. sorts are independent). Portfolios are value-weighted, refreshed every calendar month, and rebalanced every calendar month to maintain value weights. We average the small and large portfolio to form a low beta and high beta portfolio. The *dollar neutral BAB* is a self-financing portfolio long the low beta portfolio and short the high beta portfolio. The *beta-neutral BAB* is a self-financing portfolio long the low beta portfolio levered to a beta of 1 and short the high beta portfolio delevered to a beta of 1. This table includes all available common stocks on the CRSP database, and all available common stocks on the Xpressfeed Global database for the 19 markets in listed Table I. Alpha is the intercept in a regression of monthly excess return. The explanatory variables are the monthly returns from Fama and French (1993), Carhart (1997) and Asness and Frazzini (2011) mimicking portfolios. Returns and alphas are in monthly percent, t-statistics are shown below the coefficient estimates, and 5% statistical significance is indicated in bold. \$ *Long (Short)* is the average dollar value of the long (short) position. Volatilities and Sharpe ratios are annualized.

Universe	Method	Alpha				t-statistics				\$Short	\$Long	Volatility	Sharpe Ratio
		Excess Return	CAPM	3-factor	4-factor	Excess Return	CAPM	3-factor	4-factor				
U.S.	Beta neutral	<b>0.51</b>	<b>0.60</b>	<b>0.59</b>	<b>0.45</b>	5.22	6.30	6.25	4.72	0.71	1.31	10.77	0.57
U.S.	Dollar neutral	0.03	<b>0.51</b>	<b>0.61</b>	<b>0.45</b>	0.20	5.08	6.59	4.88	1.00	1.00	19.20	0.02
International	Beta neutral	<b>0.68</b>	<b>0.70</b>	<b>0.75</b>	<b>0.33</b>	4.85	4.99	5.31	2.42	0.89	1.44	8.30	0.98
International	Dollar neutral	0.23	<b>0.34</b>	<b>0.51</b>	0.22	1.26	2.61	4.02	1.74	1.00	1.00	10.77	0.26

**Figure B1**  
**Sharpe Ratios of Beta-Sorted Portfolios**

This figure shows Sharpe Ratios. The test assets are beta-sorted portfolios. At the beginning of each calendar month, securities are ranked in ascending order on the basis of their estimated beta at the end of the previous month. The ranked securities are assigned to beta-sorted portfolios. This figure plots Sharpe ratios from low beta (left) to high beta (right). Sharpe ratios are annualized.

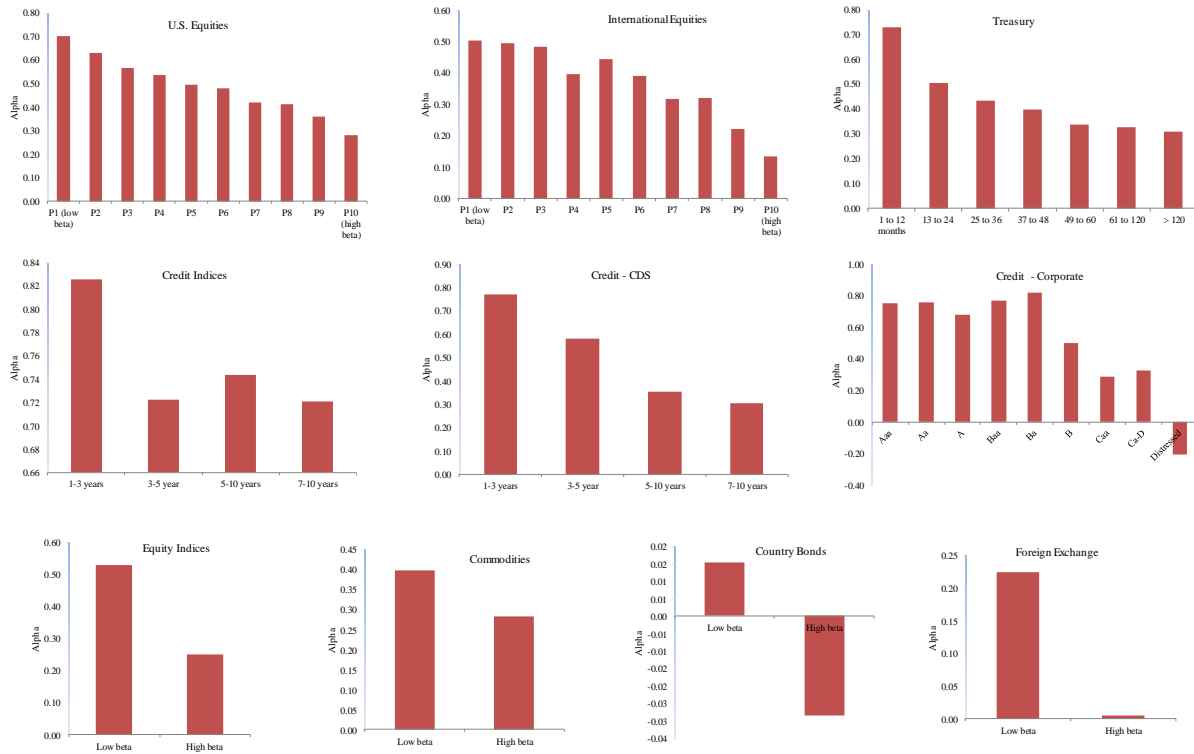

**Figure B2**  
**International Equities. Out of Sample: DataStream Data**

This figure shows annualized Sharpe ratios of BAB factors. To construct the BAB factor, all securities are assigned to one of two portfolios: low beta and high beta. Securities are weighted by the ranked betas and the portfolios are rebalanced every calendar month. Both portfolios are rescaled to have a beta of 1 at portfolio formation. The BAB factor is a self-financing portfolio that is long the low-beta portfolio and shorts the high-beta portfolio. Sharpe ratios are annualized.

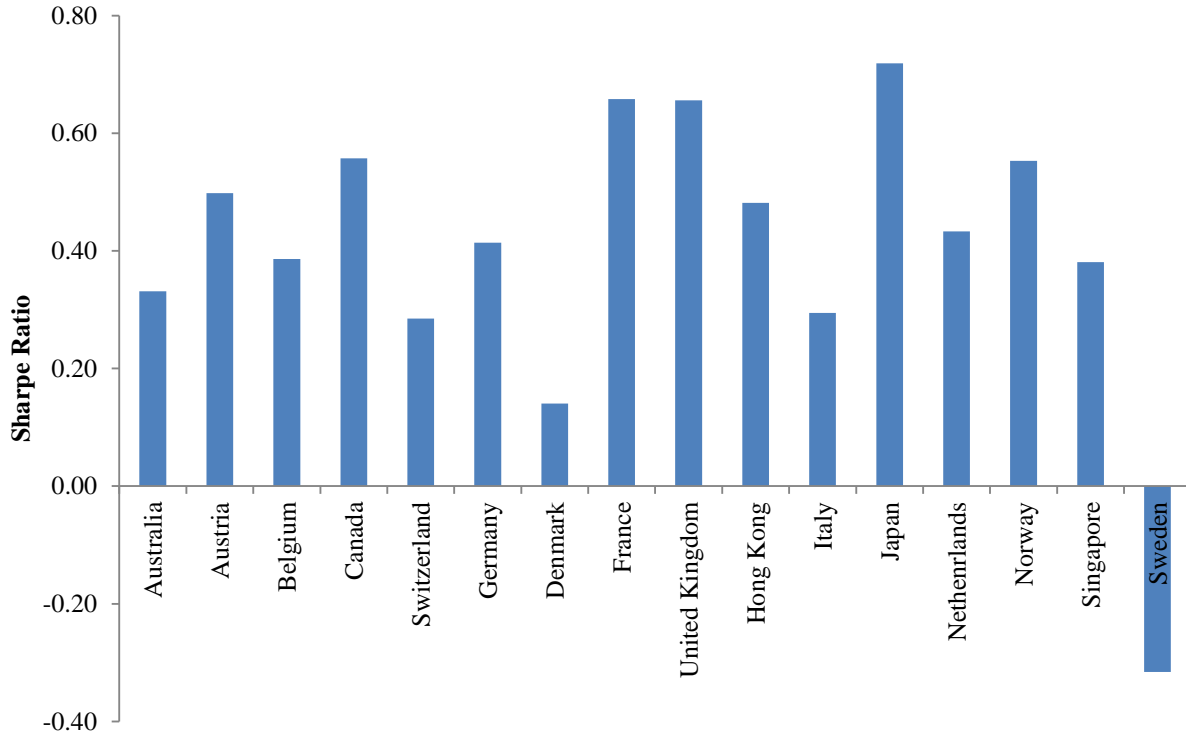

### Figure B3 U.S. Equities. Beta Compression: Simulation Results

This Figure reports the distribution of the difference in cross sectional standard deviation of estimated betas between high (P3) and low (P1) funding liquidity risk periods under the null hypothesis of no time-variation in the cross sectional dispersion of true betas. We compute a bootstrap sample under the null hypothesis of no variation in the cross sectional dispersion of betas by fixing each stock's beta to its full sample realized beta and sampling with replacement from the time series distribution of idiosyncratic returns. We use monthly data, estimate rolling betas on the simulated sample (as described in section II), and compute beta compression statistics of Table X, panel A. We repeat this procedure 10,000 times. This figure includes all available common stocks on the CRSP database.

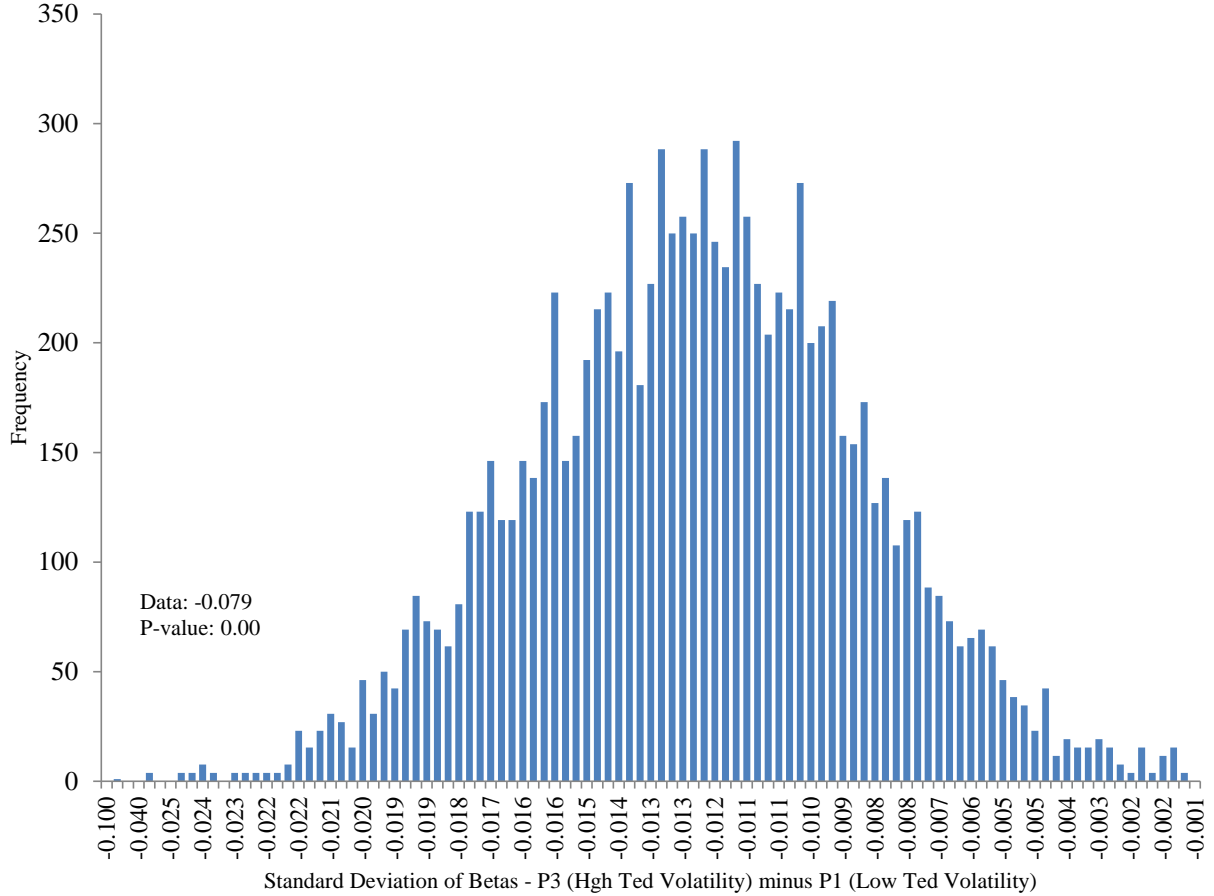

## Appendix C: Calibration

We consider a simple calibration exercise to see if the model can generate the quantitative as well as the qualitative features of the data. In particular, a calibration can shed light on what is required to generate the empirically observed flatness of the security market line and BAB performance in terms of the severity of funding restrictions and/or the cross-sectional dispersion of risk aversions.

For this exercise, we consider the parameterizations of the model that are indicated in Table C1. We consider a single-period version of the model, although it could be embedded into a stationary OLG setting. There are two types of agents, 1 and 2, and the table indicates each agent's leverage constraint given by the (margin requirement)  $m^i$ , his "relative risk aversion," and the fraction of agents of type 1. The representative agent of type  $i$  is therefore assumed to have an absolute risk aversion which is the relative risk aversion divided by the wealth of that group of agents. The total wealth is normalized to 100. Hence, in a calibration in which 50% of the agents are of type 1, the absolute risk aversion will be the relative risk aversion divided by  $100 \times 0.50 = 50$ .

The risk-free interest rate is set at  $r^f = 3.6\%$  to match the average T-bill rate and there are two risky assets, each in unit supply. The low-risk asset is denoted asset  $L$  and the high-risk asset is denoted  $H$ . We set the expected payment of each risky asset at  $100(1 + r^f)/2$  so that the total payment is in line with aggregate wealth. Further, we assume the final payoff of asset 1 has variance 40, the variance of asset 2 is 205, and the covariance of these payoffs is 84. These numbers are chosen to roughly match the empirical volatilities and correlations of the asset returns. (The asset returns are endogenous variables so they differ slightly across calibrations).

The first column of Table C1 has the CAPM benchmark in which no agent is constrained ( $m^1 = m^2 = 0$ ). Naturally, the expected return of the BAB factor is zero in this case. The last column shows, as a benchmark, the empirical counterparts of the outcome variables. As an empirical proxy for asset  $L$ , we use the unleveraged low-beta portfolio  $r^L$  defined in Equation (17), and, similarly, asset  $H$  is the high-beta portfolio  $r^H$ . To be consistent with the calibration, we let the market be the average

of  $r^L$  and  $r^H$  (but we could also use the standard value-weighted market).

Columns 2-4 are three calibrations with constrained agents for different parameter values. The parameters are not chosen to maximize the fit, but simply illustrate the model's predictions for the BAB return in different economic settings. In the first of these calibrations, both agents are leverage constrained with  $m^1=m^2=1$  and the agents differ in their risk aversion. In this calibration, the risk-averse investor requires a higher risk premium, chooses a smaller position, and is not constrained in equilibrium. The more risk-tolerant investor, on the other hand, hits his leverage constraint and, therefore, tilts his portfolio towards the high-beta asset, thus flattening the security market line. The BAB portfolio therefore has a positive return premium of 4% per year, corresponding to a Sharpe ratio of 0.47. While this calibration naturally does not match all the moments of the data exactly, it gets in the ballpark.

The next calibration with constrained agents considers agents who have the same risk aversion, but one of them has the severe capital constraint that he must keep almost 20% of his capital in cash ( $m^1=1.2$ ). While this constraint is binding in equilibrium, the effect on asset prices is very small, and the BAB portfolio has a Sharpe ratio of 0.01.

The last calibration has agents with different risk aversions of which 80% are more risk tolerant and face severe capital constraints. In this calibration, the BAB portfolio has a Sharpe ratio of 0.78, similar to the empirical counterpart.

These calibrations illustrate that severe capital constraints for a sizable fraction of the investors can potentially explain a significant flattening of the security market line with an associated return premium for the BAB portfolio. An interesting (and challenging) project for future research is to more formally calibrate the model using data on the relative sizes of different investor groups, the severity of their capital constraints, and their risk preferences.

**Table C1**  
**Model Calibrations**

Each of the first 5 columns illustrate a calibration of the model and the last column shows the same quantities using estimated values from US equities, 1926-2011. The top panel shows the exogenous variables. The bottom panel shows the endogenous outcome variables, namely the annual volatility, excess return, and betas of, respectively, the low-risk (L) asset, the high-risk asset (H), the market portfolio (MKT), and the BAB factor.

	<b>Standard CAPM</b>	<b>Constrained agents I</b>	<b>Constrained agents II</b>	<b>Constrained agents III</b>	<b>Data</b>
<b>Exogenous variables</b>					
Risk aversion, agent 1	1	1	1	1	NA
Risk aversion, agent 2	1	10	1	10	NA
Fraction of type-1 agents	any	50%	50%	80%	NA
Funding constraint, m1	0	1.0	1.2	1.2	NA
Funding constraint, m2	0	1.0	0.0	0.0	NA
<b>Endogenous variables</b>					
Volatility, L	13%	14%	13%	14%	18%
Volatility, H	30%	33%	30%	33%	35%
Volatility, MKT*	21%	23%	21%	23%	26%
Volatility, BAB	8%	9%	8%	9%	11%
Excess return, L	3%	9%	3%	10%	11%
Excess return, H	6%	16%	6%	15%	12%
Excess return, MKT*	4%	12%	4%	13%	12%
Excess return, BAB	0%	4%	0%	7%	8%
Beta <sup>L</sup>	0.6	0.6	0.6	0.6	0.7
Beta <sup>H</sup>	1.4	1.4	1.4	1.4	1.3

\* Here, MKT is the average of the low-beta and high-beta portfolio for consistency with the calibration.