

Table Of Contents

General Information	Click here
State Telephone Dialing Instructions.....	Click here
State Organizational Charts	Click here
State Agency Listings:	
Administration, Department Of	Click here
Agriculture, Department Of	Click here
Arts Council, Montana.....	Click here
Auditor, Montana State (see Securities & Insurance, Commissioner Of).....	Click here
Commerce, Department Of	Click here
Board Of Housing	Click here
Travel Montana	Click here
Board Of Investments	Click here
Corrections, Department Of	Click here
Board Of Pardons	Click here
Environmental Quality, Department Of.....	Click here
Fish, Wildlife, & Parks, Department Of.....	Click here
Governor's Office	Click here
Higher Education, Commissioner Of	Click here
Historical Society, Montana.....	Click here
Judicial Branch	Click here
Supreme Court.....	Click here
Water Courts.....	Click here
Justice, Department Of	Click here
Labor & Industry, Department Of	Click here
Licensing Bureau.....	Click here
Human Rights Bureau	Click here
Legislative Branch.....	Click here
Livestock, Department Of.....	Click here
Lottery (Administration, Department Of).....	Click here
Military Affairs, Department Of	Click here
Montana Public Employees Retirement Administration (Administration, Department Of)	Click here
Natural Resources & Conservation, Department Of	Click here
Political Practices, Commissioner Of.....	Click here
Public Defender, Office Of The State	Click here
Public Education, Board Of.....	Click here
Public Health & Human Services, Department Of	Click here
Public Instruction, Office Of.....	Click here
Public Service Commission.....	Click here
Revenue, Department Of	Click here
Secretary Of State, Montana	Click here
Securities & Insurance, Commissioner Of	Click here
State Fund, Montana	Click here
State Library, Montana.....	Click here
Teachers Retirement System (Administration, Department Of).....	Click here
Transportation, Department Of.....	Click here
Universities & Colleges	Click here
Agencies In Other Cities	Click here
Employees	Click here
Toll Free Numbers	Click here
Montana Zip Codes.....	Click here
Counties & County Seats.....	Click here
Bomb Threat/Suspicious Persons Report	Click here
Capitol Complex Map.....	Click here

Listings

All Helena area agencies are listed alphabetically by department name.
State agencies outside the Helena area are listed alphabetically by city name and department.
MT Universities & Colleges are listed alphabetically by city name.

Telephone Directory Corrections

This directory is produced by the Department of Administration, Information Technology Services Division. Each government agency has its own directory coordinator. To request a change in the directory, you must contact your department's coordinator. For information on whom to contact for your department, call 444-2000.

Department Of Administration
Information Technology Services Division
Sam W Mitchell Building
PO Box 200113
(406) 444-2586

NOT INTENDED FOR RESALE

General Information

State Government Information 444-2511

The state government operators handle information requests and will connect callers to the proper agency.

The hours of operation are 8:00 a.m. to 5:00 p.m., Monday through Friday (closed weekends and holidays).

TTY (Telephone Device For The Deaf) 444-1421

*** Services For Customers With Disabilities ***

Montana Relay Service

Montana Relay Service is a communications service that links deaf, hard of hearing, speech-impaired, and hearing people via the telephone. To use this service, dial the appropriate number below. Give the agent the number you would like to call, and he or she will stay on-line to relay the conversation. You can talk directly with the person you are calling. All calls and information are confidential. This 24-hour relay service is provided at no cost to callers. Long distance calls will be billed accordingly.

Meridian telephone network users8 + 711
From other telephones within Montana 711
Montana Relay Service Customer Help 1-866-RELAYMT or 1-866-735-2968

Montana Telecommunications Access Program (MTAP)

TDD service: 111 N Last Chance Gulch Helena, 59620

TOLL FREE 1-800-833-8503

TDD/VOICE 406-444-1335

*** State Telephone Network (STN) Usage ***

The state's telecommunications facilities are provided for the conduct of state business. In addition to state business, the state's telecommunications facilities may be used by state employees and officials for local and long distance calls to latch-key children, teachers, doctors, day care centers, baby sitters, and family members to inform them of unexpected schedule changes and other essential personal business.

The use of the state's telecommunications facilities for essential personal business must be kept to a minimum and not interfere with the conduct of state business. Essential personal long distance calls must be collect, charged to a personal third-party number, or charged to a personal credit card. (History: Sec. 2-17-302 MCA; *IMP*, 2-17-302, Eff. 13/31/72; *AMD*, 1987 MAR p. 2086, Eff. 11/13/87; *AMD*, 1990 MAR p. 928, Eff. 5/18/90.)

The state's telecommunications facilities include any state-owned, leased, contracted for, operated, or maintained telecommunications equipment, services, or facilities, including private branch exchanges, telephone key systems, teleconferencing systems, local and long distance telecommunications circuits, cellular telephones, data communications equipment, video capabilities, land mobile radio equipment, telephone credit cards, facsimile equipment, and voice mail.

All in-state and out-of-state calls made on the State Telecommunications Network (STN) are billed to the originating state telephone number or authorization code.

*** Information For Meridian Telephone Users ***

The following pages provide detailed dialing instructions and trouble-reporting information for State

General Information

telephone network users. Information designated with asterisks pertains only to those users on the State's Nortel Meridian Network, which is composed primarily of state offices in Helena as well as our Montana universities and colleges. More information on the use of your phone for a single and multi-line phones is located at: <http://mine.mt.gov/it/employee/default.mcp>

*

Trouble Reports *

Please report telephone service or equipment trouble conditions to 444-2000. There is generally no charge for repairs unless work is performed after normal business hours. Equipment repairs due to damage by the user may be billable. Please report cellular telephone service or equipment trouble conditions to 800-942-2060.

University or college employees need to call your campus telecommunications office to report trouble.

Station Add/Move/Change Requests *

Telephone Service Request (TSR) forms are required for installation, modification, removal, or other changes to your service. Requests must be submitted through your agency telephone coordinator. TSRs should be submitted to Voice Operations at least 15 business days prior to the desired date of change. This will allow both technical and financial options to be reviewed and ensure accurate processing of the service request.

Telecommunications technicians are the only authorized personnel having permission to unplug, plug in, move, and take apart telephone equipment, modular cords, and jacks. Conduit or raceway is required for all new telephone jacks.

University or college employees need to call your campus telecommunications office to request service changes.

Telephone Calling Cards (For State Business Use Only) *

The Network Technology Services Bureau manages the State's calling card program. Requests for cards should be submitted through your agency telephone coordinator. Directions for use are printed on the back of each card. Usage charges are included on the State Telecommunications Invoice. For more information contact Service Desk at 444-2000.

General Information

Conference Calling From A Meridian Telephone *

* Single-line phones can be used to set up a three-party conference call: Call the first party, and when they are on the line, flash the hook switch; after three beeps and a dial tone, dial the second party; announce the conference; flash the hook switch to connect both to the call. If you encounter a busy signal or no-answer when attempting to add a party to your call, dial 1187 to disconnect the unanswered line.

* Multi-line sets can be used for conference calls with up to six parties, three of which can be from off-campus locations. Call the first party, when they are on the line, press the conference button; after three beeps and a dial tone, dial the second party; announce the conference; press the conference key again to connect all three to the call; repeat for additional calls. If you encounter a busy signal or no-answer when attempting to add a party to your call, do not press the conference key a second time. Instead, press the originating line key to return to your call.

* For larger rooms and more people participating, reserve a teleconference unit from the CIO Support Office to be used in your office or conference room on the capitol complex (you must use an active single-line jack). You may reserve a teleconference unit by inviting the resource through your Outlook Calendar (DOA ITSD ResM Polycomm). The instructions for use are included with the equipment. This system works well when a group of people in a room want to talk to one person off campus, such as during a job interview. A large speaker sits in the center of the table so that all people can participate in the conversation.

* Conference Calling Using The Conference Bridge *

A Meridian Integrated Conference Bridge (MICB) with 60 ports is located in the Mitchell Building. This service is managed by the SITSD Service Desk. All participants call either a toll-free or local calling number at a pre-designated time and are automatically connected to the conference bridge. Line rates for conference calls are based upon the state's current long distance calling rate, and will be charged 0.0749 cents per minute for each long distance, toll-free line. All conference call requests need to be e-mailed to AudioCC@mt.gov or submitted through the Service Desk. Questions regarding scheduling a conference call will be answered by calling **444-2000**.

Conference calls using the bridge should be scheduled with as much advance notice as possible. Changes to your teleconference may be made up to 60 minutes prior to the scheduled start time. Charges may apply.

SETUP CHARGE: Based on the number of participants per conference, the following setup charges will apply.

	Number of Participants	
3 to 5		\$ 14.08
6 to 10		\$25.08
11 to 15		\$41.03
16 to 20		\$39.19
21 to 25		\$53.37
26 to 60		\$64.29

For further information, call **444-2000**

General Information

Calendar (DOA ITSD ResM Polycomm). The instructions for use are included with the equipment. This system works well when a group of people in a room want to talk to one person off campus, such as during a job interview. A large speaker sits in the center of the table so that all people can participate in the conversation.

* Videoconference Calls *

Video conferencing technology allows face-to-face interaction in real time with two-way video and audio communication. It is a tool that can be used to increase productivity, reduce travel expense, and quickly bring together a number of geographic locations around the State, the nation, and the world. Video Conferencing can be used for distance learning, agency meetings, statewide training activities, human resource activities, emergency response assistance, and public hearings.

SummitNet Video is a service provider in that we are a small business within state government: serving customers by providing information, full video conference services, including setup and coordination, vendor interface, conference confirmations, conference and network management, and billing services (using the state's telecom billing system), as well as system/room design assistance, maintenance, and training.

The SummitNet system serves the State of Montana: Higher education, OPI, state agencies, county-city government, military, judicial, telehealth, approved non-profit corporations, and agency approved contractors or other users doing business for that agency. (MCA 20-32-101) All use must conform to STATE STATUTE.

Complete information on site addresses, rates/pricing data, user and technical information can be obtained at our web site, <http://itsd.mt.gov/techmt/summitnet/default.mcp>
Please call 444-2000 for scheduling or 444-9588 for additional information.

* Dialing Instructions For Meridian Telephone Users *

Helena users calling other state employees in Helena: You may be able to call using just the four-digit extension.

Type of Call	In Helena	Outside Helena
EMERGENCY 911	911	911
LOCAL	8+7 DIGIT NUMBER	9+7 DIGIT NUMBER
TOLL - IN STATE	8+1+406+7 DIGIT NUMBER	
TOLL - INTERSTATE	8+1+AREA CODE+7 DIGIT NUMBER	
TOLL FREE CALLS	8+1+10 DIGIT TOLL-FREE NUMBER	
LOCAL DIRECTORY ASSISTANCE 411	8+1+411	
DIRECTORY ASSISTANCE (TOLL)	8+1+AREA CODE+555-1212	

General Information

TOLL FREE INFORMATION	8+1+800+555-1212
INTERNATIONAL CALLS	8+011+COUNTRY CODE+CITY CODE+NUMBER IF OPERATOR ASSISTED DIAL 8+00
CALLING CARD	8 + THE DIALING INSTRUCTIONS ON YOUR CARD

*** Class Of Service Privileges For Meridian Telephone Users ***

Your telephone may not allow certain types of calls. See your agency telephone coordinator for information about the network class of service (NCOS) on your telephone line.

- 0 - Within Capitol Complex calls only
- 1 - Within Capitol Complex calls, plus local calls
- 2 - Within Capitol Complex calls, plus local and intrastate calls
- 3 - Within Capitol Complex calls, plus local, intrastate, and interstate long distance calls within the Continental United States
- 4 - Within Capitol Complex, plus local, intrastate, interstate long distance, and direct distance dialed international calls

If you receive ten beeps when making a call, the class of service on the line will not allow that type of call. See your agency telephone coordinator.

***Accessing Individuals With in State Government ***

The internet and intranet version of the employee directory allow us to provide more accurate and up-to-date information on individual employee agency, phone and e-mail listings. There are several options for contacting individual state employees.

1. State employees using MINE, the state intranet at <http://mine.mt.gov/home/default.aspx> to search an employee directory with names, departments, phone numbers and e-mail addresses. Instructions on how to access this directory are available from the MINE homepage.
2. You may use the official state website at www.mt.gov to find key employees in each state agency. From the home page, click on "Government", then "State Agencies". You will find a list of phone directories on the right side of the page. If you know which agency a person works for, select the Agency Listings, then the agency name and look through the department listing. The direct link to the Agency Listing page is: <http://mt.gov/govt/statedir/agency/default.mcp>.
3. You may use the directory in OUTLOOK, on most state computers. From the Inbox Option, select the icon at the top of the toolbar that looks like a book. This address book will scroll through a list as you begin to type the last name. You must spell the name correctly. This listing will include phone numbers, departments and e-mail addresses. Outlook also includes features to search for people by department, and by first name, if necessary. This is not a complete listing of all the State's employees.
4. The state government operators are available between 8:00 a.m. and 5:00 p.m. (Monday through Friday, excluding state holidays) to access information and direct calls. You may reach them by calling (406) 444-2511.

MONTANA EXECUTIVE BRANCH

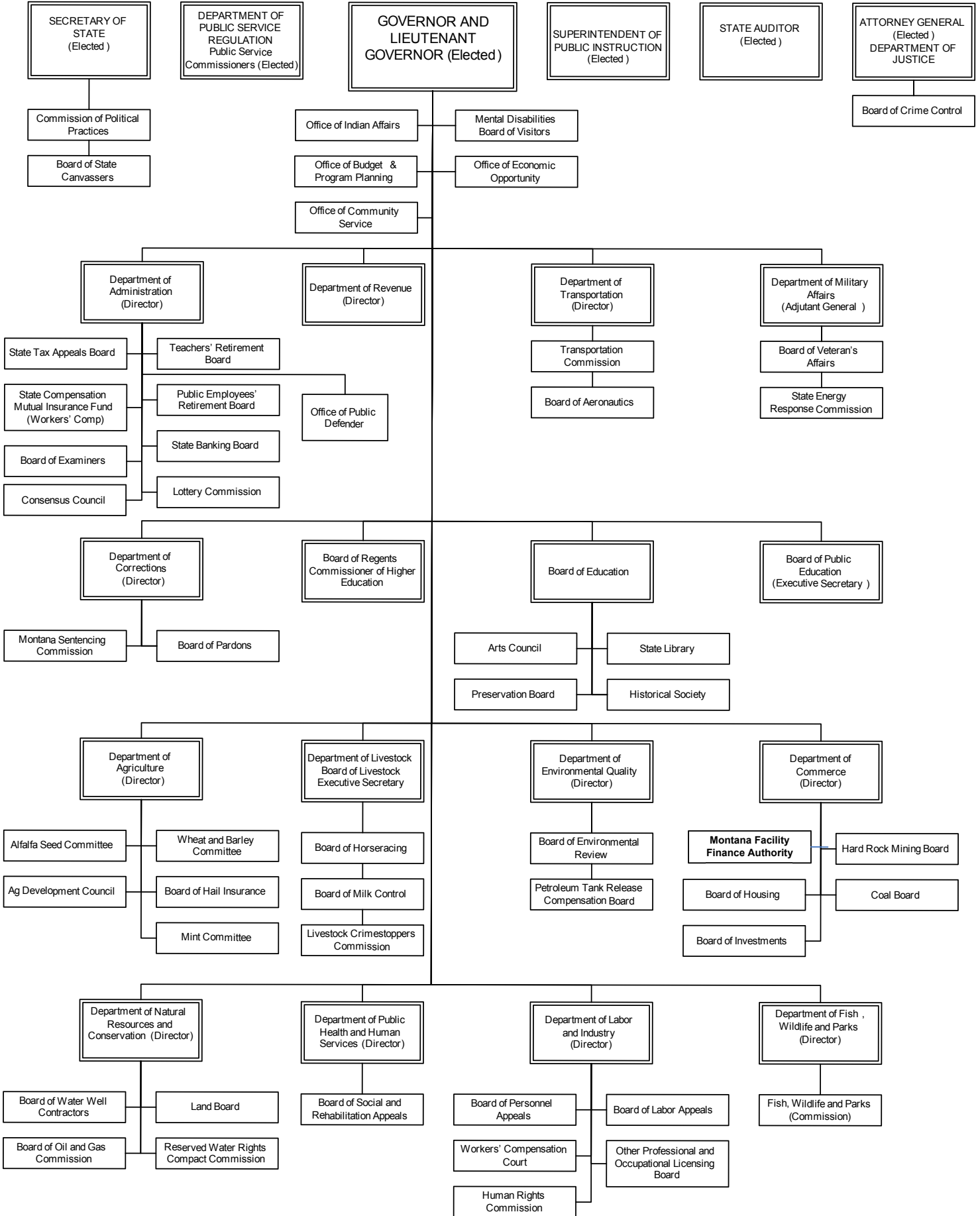

Montana Judiciary

Custodians of the Court Record

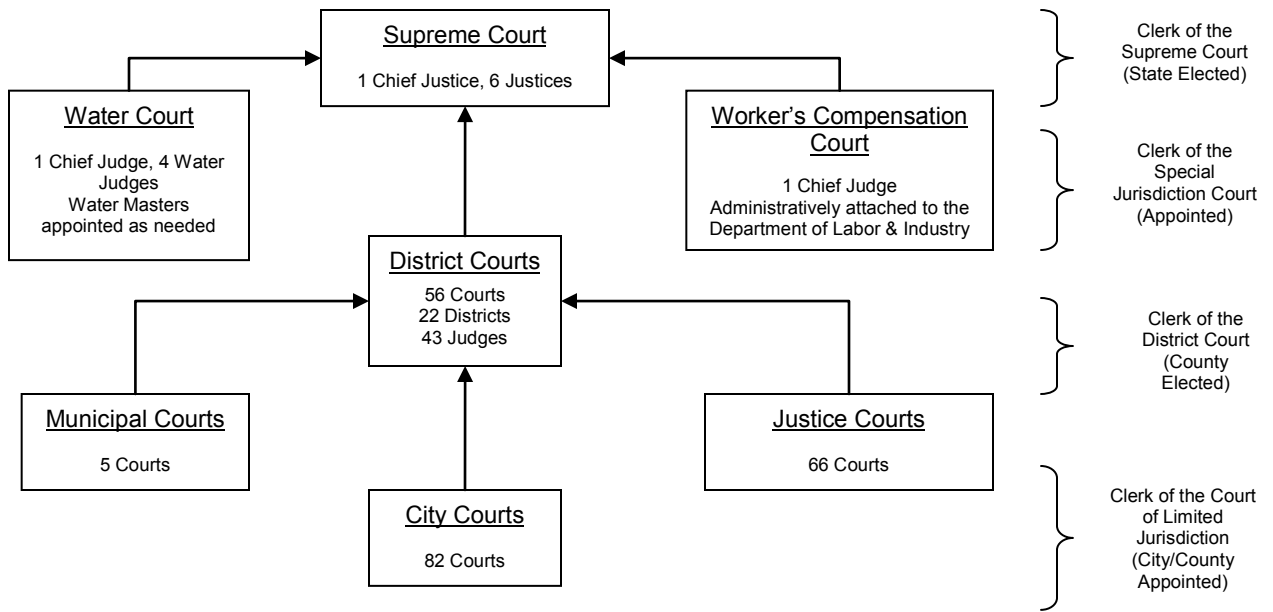

MONTANA LEGISLATIVE BRANCH

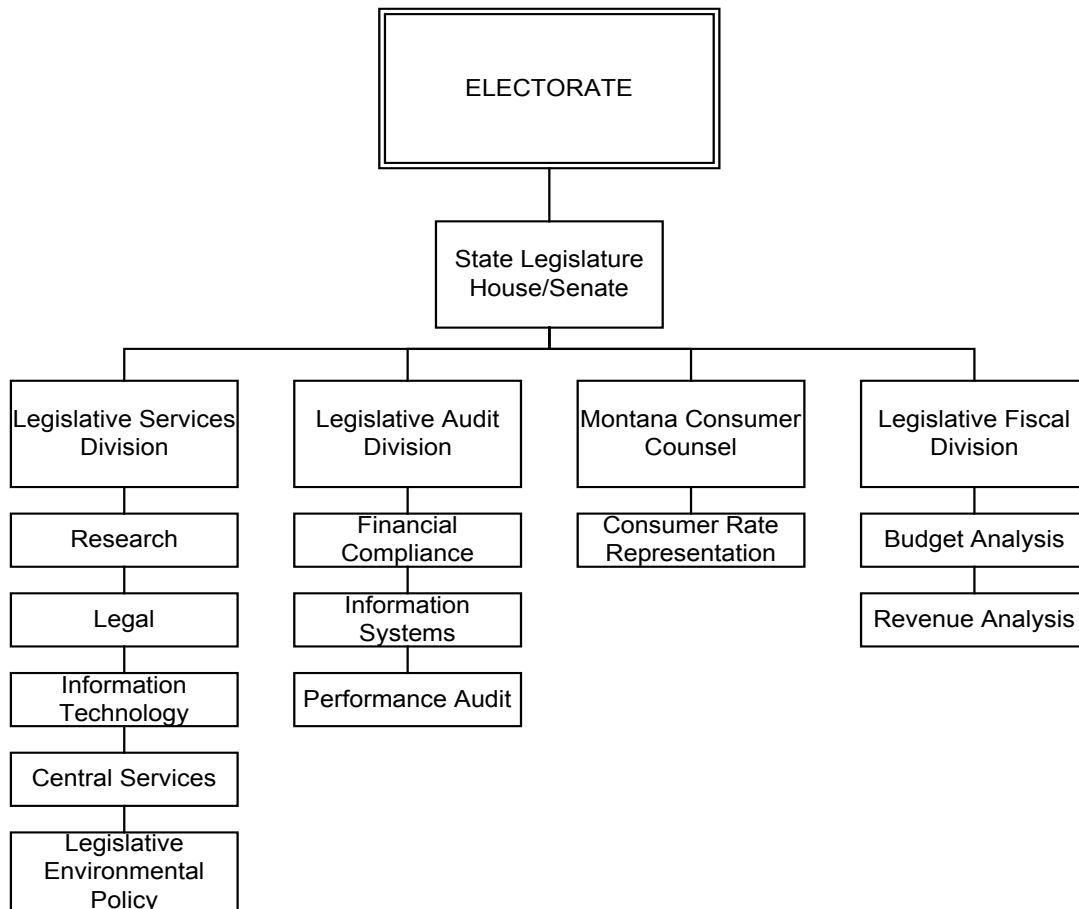

Administration, Department Of

General Information

All Departments 444-2511
TTY (Telephone Device for the Deaf) 444-1421
Website.....doa.mt.gov

Director's Office

Rm 155 Mitchell Bldg., 125 N Roberts St
PO Box 200101, Helena, MT 59620-0101
Main Number..... 444-2032
Director, John Lewis..... 444-3033
Deputy Director, Mike Manion 444-3310
Communications Director, Jason Pitt..... 444-3307
Senior Policy Advisor, Amber Conger..... 444-5764
Project Facilitation Specialist, Gretchen Bingman..... 444-3308
Strategic Business Analyst, Rose Harmon..... 444-5583
Executive Assistant, Monica Abbott..... 444-2460
Burial Preservation Board..... 444-2460
FAX Number..... 444-6194

Legal Unit

Chief Legal Counsel, Mike Manion 444-3310
Attorney, SITSD & Health Care & Benefits,
Amber Godbout..... 444-2426
Attorney, State Human Resources,
Marjorie Thomas 444-3982

Human Resource Office

Rm 102, Mitchell Bldg., 125 N Roberts St
PO Box 200108, Helena MT 59620-0108
Human Resource Manager, Yvette Englert 444-2508
Human Resource Generalist:
Chris Bacon..... 444-4605
Natasha Cook 444-3103
Safety & Occupational Health Specialist,
Kirby Fugle..... 444-4162
Human Resource Assistant:
Gina Cabrera..... 444-3180
Amanda Yocom 444-1944
FAX Number..... 444-6194

Office of Finance & Budget

Rm 176, Mitchell Bldg., 125 N Roberts St
PO Box 200107, Helena, MT 59620-0107
Bureau Chief, Mark Bruno 444-4612
Financial Quality Analyst, Chuck Richardson..... 444-3387
Accountant, John Peterson 444-3068
Accounting Technician, Cassy Anderson 444-3734
Accounting Technician, Virginia Tynan 444-1896
Accounting Technician, Shelly Aune 444-2864
Administrative Assistant, Kendra Whitaker..... 444-7355
Budget Analyst, Kyndra Cozzie..... 444-1624
Budget Analyst, Lori Carroll 444-3821
Budget Analyst, Megan Smith..... 444-5216

Office of State Continuity & Emergency Management

Old Livestock Building, 1310 Lockey
PO Box 200113, Helena, MT 59620-0113
Main Number..... 444-0100
SC&E Management Officer, Dawn Pizzini 444-2974
State Emergency Preparedness Program Manager,
Tom Munsey..... 444-1462

Continuity of Government Program Manager,
Ed Tinsley 444-0125
Computer Systems Analyst, Tyler Fortier..... 444-0006
Computers System Analyst, Mary Brewer 444-0123
FAX Number 444-2939

Office of Labor Relations

Rm 160 Mitchell Bldg., 125 N Roberts St
PO Box 200101, Helena, MT 59620-0101
Chief Labor Negotiator, Mike Manion..... 444-3310
Labor Relations Specialists, Amy Holodnick..... 444-2598
Labor Relations Specialists, Christian Mackay. 444-5266
Labor Relations Specialists, Greg Martin..... 444-3892

Architecture & Engineering Division

1520 E Sixth Ave, Rm 33, Metcalf Building
PO Box 200103, Helena, MT 59620-0103
Websitearchitecture.mt.gov
Main Phone..... 444-3104
Administrator, Thomas B O'Connell..... 444-3104
FAX Number 444-3399
Design & Construction Bureau
Bureau Chief, Jim Whaley 444-3106
Planning Manager, Marina Little..... 444-3327
Contract Officer, Russell L Katherman 444-3332
Architect, Rick Hilmes 431-8447
Rick's Cell 543-4187
Paul Blumenthal..... 444-3333
Mechanical Engineer, Mark Hines 444-3331
Architectural Technician, Steve Faherty 444-2566
Production Manager, Vacant 444-2566
Project Manager Supervisor, Russel L Katherman 444-3332
Construction Manager, Kledia Colenso 461-1689
Construction Manager, Cody L Mitchell..... 444-3326
Construction Manager, Bob Warfle 444-0771
Construction Manager, Chris Ames 444-3328

Support Services Section

Accountant, Janelle McBreen 444-3330
Accountant, Lynn Groth..... 444-3263
Accounting Technician, Sharon Tobol 444-3225
Administrative Support, Kathleen T Sullivan 444-3192
Administrative Support, Terry Hoskins 444-3104

Banking & Financial Institutions

301 S Park, Ste 316
PO Box 200546, Helena, MT 59620-0546
Website.....banking.mt.gov
Commissioner, Melanie Griggs Hall 841-2920
Deputy Commission, Attorney, Kelly O'Sullivan..... 841-2935
Non-Depository Bureau Chief,
Christopher Romano 841-2928
Credit Union Bureau Chief, Rick Christianson 841-2945
Administrative Bureau Chief, Wayne Johnston 841-2918
Administrative Support, Heather Hardman 841-2920
Legal Assistant, Linda Leffler 841-2932
FAX Number..... 841-2930

General Services Division

1310 E Lockey, PO Box 200110, Helena, MT 59620-0110
Administrator, Stephen Baiamonte 444-0206
Facilities Management Bureau

Administration, Department Of

Work Order Requests	444-3060
Capitol Security	444-3060
Access/Identification Cards	444-3060
Facilities Manager, Josh LaFromboise	444-3030
Maintenance Supervisor, Bob Serwacki	444-2615
Construction Trades Manager, Jason Kolar	444-0515
Facility control Specialist, Doug Higgins	444-1458
Contracting Officer, Garrett Bacon	444-3108
Projects Manager/PIO, Angie Gifford	444-0115
Assistant Leasing Officer, Tom Gustin	444-0178
Accounting Specialist, Mandee Zuelke	444-3003
Receptionist, Travers Cox	444-3060
FAX Number	444-3039

Print & Mail Services Bureau

920 Front St, PO Box 200132, Helena, MT 59620

Main Phone	444-3053
Bureau Chief, Ryan Bahnmler	444-0588
Print to Post Coordinator, Ryan Betcher	444-1833
Purchasing Agent, Kimberly Zanni	444-3139
Print Supervisor, Randy McNamara	444-2650
Desktop Design, Norma Herron	444-3405
Graphic Designer, Leah Hathaway	444-4287
Main Frame Print Room	444-3954
FAX Number	444-5652

Mail Services

920 Front St, PO Box 200112, Helena, MT 59620-0112

Main Phone	444-2600
Mail Supervisor, Dennis McAlpin	444-4190
Mail Preparation Supervisor, Marc Duncan	444-1913
Capitol Post Office	444-2864

Quick Copy Centers

Capitol Quick Copy Center	444-3057
DPHHS Quick Copy Center, Rm 5	444-2583
State & Federal Surplus Property	
Program Manager, Tama Lutsko	444-9921
Program Specialist, Tim Webster	444-9923
Program Assistant, Dan Mattfeldt	444-9922
Warehouse Foreman, Dave Hickman	444-9922
Warehouse Worker, Corey Sheehan	444-9922

Health Care & Benefits Division

100 N Park, Ste 320, Helena, MT 59601

Main Phone	444-7462
Toll Free Number	800 287-8266
Administrator, Marilyn Bartlett	444-2553
Communications Manager, Vacant	444-3860
Wellness Officer, Kim Pullman RD, LN	444-3809
Financial Manager, Amber Long-Thorvilson	444-2604
Compliance Specialist, Sheri French	444-3811
Compliance Specialist, Nancy Lightner	444-9123
Database Analyst, Barbra Zess	444-5607
Health Officer/VEBA, Melanie Denning	444-3745
Chief Workers Compensation Program Manager,	
Lance Zanto	444-5689
Medical Case Management, Sheri Rickman	444-6105
Senior Health Officer, Vacant	444-3849
Service Team Manager, Jackie Dunbar	444-0380
Safety Officer, Lisa Brooks	444-0122
Early Return to Work Officer, Matt Chambers	444-7016
Administrative Specialist, Vacant	444-3551

Eligibility & Benefit Team Lead,	
Dennis Bohlman	444-0173
Benefits Specialist, Michelle Herren	444-3872
Benefits Specialist, Sarah Huckins	444-3551
Benefits Specialist, Crystal Gray	444-0175
Accounting Technician, Shelly Matthews	444-2454
ALLEGIANCE BENEFIT PLAN MANAGEMENT	855-692-0131
website	www.askallegiance.com/som
website	mycigna.com

DELTA DENTA

866-496-2370

website

deltadentalins.com/stateofmontana

Lottery

2525 N Montana Ave, PO Box 200544

Helena, MT 59620-0544

Main Phone	444-5825
Website	http://www.montanalottery.com
Director, Angela Wong	444-5825
Administrative Supervisor, Denise Blankenship	444-5801
Director of Security, Bryan Costigan	444-5804
Director of Finance, Armond Sergeant	444-5813
Sales & Marketing Director, Anne Charpentier	444-7090
Public Relations Manager, Jennifer McKee	444-5809
Online Products/Creative Services Manager,	
Chase Peaslee	444-5836
Instant Product Manager, Jay Boughn	444-5805
Sales Manager, Steve Erickson	444-5827
Information Technology Services Director,	
Phil Charpentier	444-5810
Lotto Winning Numbers	444-5825
FAX Number	444-5830

Montana Tax Appeal Board

600 N Park,

PO Box 200138, Helena, MT 59620-0138

Reception Phone	442-2209
Chairman, Dave McAlpin	441-5855
Administrative Law Judge, Stephen Doherty	441-5851
Administrative Law Judge, Valerie Balukas	441-5854
Administrative Specialist, Lynn Cochran	441-5852
Law Clerk, Vacant	441-5853
FAX Number	442-2256

Public Employee Retirement Administration

100 N Park, Ste 200,

PO Box 200131, Helena, MT 59620-0131

Main Phone	444-3154
Executive Director, Dore Schwinden	444-3154
Legal Counsel, Melanie Symons	444-9174
Legal Counsel, Katherine Talley	444-2714
Legal Counsel, Bill Holahan	444-5423
Paralegal, Kristine Vladic	444-2578
Internal Auditor, Vacant	444-0177
Executive Assistant, Cynthia Pearson	444-3155
Toll Free Number	877 275-7372
FAX Number	444-5428

Empower Retirement Services Deferred Compensation

208 N Montana Ave, Suite 103C

Helena, MT 59601-9962

Administration, Department Of

Main Number..... 449-2408
Toll Free Number.....800-981-2786

Information Systems Bureau

100 N Park, Ste 200,
PO Box 200131, Helena, MT 59620-0131
Information Systems Bureau Chief, Angie Riley 444-3990
Computer Systems Analyst, Matt Bangert 444-9175
Computer Applications Engineer, Bill Hallinan..... 444-0187
Computer Applications Engineer, Denise Nielson..... 444-0158
Information Systems Analyst, Judeykay Schofield 444-7939
Project Facilitation Specialist, Shelly Pardis 444-5458
Computer Systems Analyst, Rebecca Wiegand 444-3154
IT Systems Supervisor, David Swenson 444-2537
Local Area Network Administrator,
Kelly Winterburn 444-2628

Fiscal Services Bureau

Bureau Chief, Hollie Koehler 444-0177
Assistant Bureau Chief, Diann Levandowski 444-3193
Project Facilitations Specialist, John Barbagello 444-0031
Accounting Supervisor, Donna Bley 444-5456
Accountant, Barb Quinn 444-5457
DC Accountant, Ali Rice..... 444-9173
Retiree Database Assistant, Vacant 444-9169
Accounting Technician, Catherine Grose 444-9683
Data Processor Technician, Thomas Sandau..... 444-5458

Member Services Bureau

Bureau Chief, Patricia Davis 444-5449
Education Supervisor, Jenny Weigand 444-2996
Publication Specialist, Ann Reber 444-0155
Education & Training Specialist, Terry Dalton..... 444-9172
Education & Training Specialist,
Armando Oropeza 444-9139
Education & Training Specialist, Joel Thompson..... 444-0199
Administrative Support, Jared Smith 444-5453
Administrative Clerk, Elizabeth Long 444-5453
Call Center Lead, Staci Bower 444-2953
Customer Service Representative, Celeste Quist 444-1456
Customer Service Representative, Mary Harmon..... 444-5518
Lead Active Database Assistant, Diana Stitt..... 444-9171
Active Database Support, Roberta Scow..... 444-5452
Benefits Specialist Supervisor, Sheri Mitchell 444-1274
Benefit Analyst, Margaret Hartman..... 444-3953
Benefit Analyst, Jennifer Harnden 444-5460
Benefit Analyst, Sheryl Johnson..... 444-3147
Benefit Analyst, Shani Anderson..... 444-2629
Retiree Database Assistant, Mary Snyder 444-1456
Retiree Database Support, Alvina Davis..... 444-5455
Retiree Audit Support, Barbara Schafer..... 444-1387
Information System Processor, Cacie Cain..... 444-6612
Imaging Clerk, Vacant 444-6494
Project Facilitation Specialist, Vacant 444-3154

Risk Management & Tort Defense Division

1625 11th Ave, Middle Floor
PO Box 200124, Helena, MT 59620-0124
Main Phone..... 444-2421
Administrator, Brett Dahl 444-3687
Chief Defense Counsel, Bill Gianoulas..... 444-2438
Property Loss Prevention Specialist, Aric Curtiss 444-3486

Auto & Other Loss Prevention Specialist & Trainer,
Julie Ouzts 444-0106
Training Development Specialist, Mike Anderson 444-2617
Risk Finance Specialist, Kristie Rhodes..... 444-4509
Senior Claims Specialist, Gordon Amsbaugh..... 444-2422
Claims Specialist, Kirk Barfuss 444-6498
Claims Specialist, Jennie Younkin..... 444-7996
Accounting Technician, Cathy Meidinger..... 444-3600
Administrative Assistant, Taylor Schatz 444-9843
Associate Counsel, Mike King 444-2403
Associate Counsel, Pam Snyder-Varns..... 444-1816
Associate Counsel, Rebekah French..... 444-2485
Associate Counsel, Haley Nelson 444-0945
Associate Counsel, Vacant 444-3558
Legal Investigator, Vacant..... 444-2512
Legal Secretary, Mardi Slocum..... 444-4516
FAX Number..... 444-2592

State Financial Services Division

Rm 255, Mitchell Bldg
PO Box 200102, Helena, MT 59620-0102
Administrator, Cheryl Grey 444-7334
Deputy Administrator, Matt Pugh 444-3582
Senior Systems Analyst, Channah Wells 444-0880
Management Analyst, Megan Aspinwall..... 444-4686
Social Security Administrator, Meghann Spring..... 444-2596
FAX Number..... 444-2812

State Accounting Bureau

Rm 255 Mitchell Bldg., 125 N Roberts St
PO Box 200102, Helena, MT 59620-0102

Accounting Principles/Financial Reporting Section
Main Phone..... 444-3092
Help Desk: AM, AR, GL, Travel..... 444-4681
State Accountant & Bureau Chief, Cody Pearce..... 444-4609
Accountant Manager, Kristin Reynolds..... 444-3094
Accountant, Logan Nordahl 444-4669
Internal Reviewer, Anthony Cacace 444-4689
Accountant, Drew Bisenius 444-5786
Accountant, Ingrid Mallo 444-3975
Accountant, Bill Hall..... 444-3094
Computer Support Specialist, Aaron Grossman..... 444-4681

Warrant Writer Unit

Main Phone..... 444-3092
Unit Supervisor, Vacant 444-2624
Lead Accounting Technician, Josh Millen..... 444-2505
Accounting Technician, Jamie Wattnem..... 444-5688
Accounting Technician, Vacant 444-5230
AP Vendor Technician, Jamie Walkenhorst..... 444-7355

Treasury Unit

Rm 261, Mitchell Bldg., 125 N Roberts St
PO Box 200140, Helena, MT 59620-0140
Unit Supervisor, Vacant 444-2624
Accounting Specialist, Jim Leo 444-4579
Accounting Technician, Natalie Espeland 444-2518
Accounting Technician, Kristie Klein 444-4623
AR Help Desk..... 444-5271

Financial Services Technology Bureau

Bureau Chief, Jeri Lake..... 444-9159

Administration, Department Of

Finance and Budget Analyst Section
 Finance Analyst Section Manager, Tina Engel 444-6974
 Finance Systems Analyst, Mary House..... 444-2073
 Finance Systems Analyst, Angie Lang..... 444-5796
 F Finance Systems Analyst, Erin Powers 444-9686
 Finance Systems Analyst, Barb Vogt 444-5872

Application Engineer Section
 Application Engineer Section Manager, Brian Buhr 444-4337
 Application Engineer, Lynne Coon 444-0843
 Application Engineer, Eric Hawkins..... 444-1895
 Application Engineer, Kevin Houck 444-9168
 Application Engineer, Seth Hanley..... 444-0757

Technical Section
 Technical Section Manager, Dan Mossman 444-1219
 Database Analyst, Garrett Bricker 444-5843
 Database Analyst, Bill Anzik 444-1851
 Database Analyst, Mike Cobb 444-7884
 FAX Number..... 444-2812

Local Government Services Bureau

Mitchell Building, 125 N. Roberts St
 PO Box 200547, Helena, MT 59620-0547
 Main Phone..... 444-9101
 Bureau Chief, Kim Smith 444-9158
 Administrative Assistant, Jeannie Ryan 444-9101
 System Application/Records Manager,
 Beth Riitano 444-9135

Accounting & Financial Reporting Section
 Lead Accountant, Darla Erickson (Billings) 371-5627
 Accountant, Tod Kasten (Circle)..... 974-3377
 Accountant, Miles Benton..... 444-9490
 Lead Accountant, Magda Nelson (KalisPELL)..... 257-5245
 Staff Accountant, Vacant..... 444-9102
 FAX Number..... 444-9144

Audit Review Section
 Audit Reviewer, Chet Mclean 444-9105
 Audit Quality Control Reviewer, Vickie Kemmerer 444-9102

State Procurement Bureau

Mitchell Bldg., 125 N Roberts St
 PO Box 20547, Helena, MT 59620-0547
 Main Number..... 444-2575
 Bureau Chief, Brad Sanders 444-1459
 Contracts Assistant, Deanne Moore 444-0118

Procurement Units

Procurement Unit Supervisor, Rick Dorvall..... 444-3366
 Administrative/Contracts Officer, Nicole Orta..... 444-7210
 Contracts Officer, Rhonda Grandy 444-3320
 Contracts Assistant, Carrie Schell..... 444-3319
 Procurement Unit Supervisor, Tia Snyder 444-3315
 Contracts Officer, John Thomas..... 444-0110
 Contracts Officer, Vacant..... 444-3313
 Management Specialist, Steve Haynes 444-2516
 Contracts Assistant Jennie Maakad 444-2776

Energy Procurement Program & Purchasing Card Programs
 Programs Manager, Rick Dorvall..... 444-3366

eMarket & eProcurement Program
 eMACS Help Desk 444-2575
 Manager, Tom Hastings..... 444-0038
 Administrative/Contracts Officer, Bonny McCabe..... 444-3322
 Computer Support Specialist, Justin Harris..... 444-3345

State Human Resources Division

Rm 125, Mitchell Bldg.
 PO Box 200127 Helena, MT 59620-0127
 Main Phone..... 444-3871
 Administrator, Anjenette Schafer 444-3885
 Deputy Administrator, Dean Mack 444-3894
 Division Attorney, Marjorie Thomas..... 444-3982
 Office Manager, Steven Hrubes 444-3985
 Administrative Support, Jami Baldwin 444-3871
 Administrative Support, Joanne Polyasko..... 444-3871
 FAX Number..... 444-0703

Human Resources Information Services (HRIS) Bureau

Bureau Chief, Dean Mack 444-3894

HRIS Agency Services

Supervisor, Corey Kaufman..... 444-3947
 SABHRS HR Trainer/System Analyst,
 Desiree McFadden..... 444-5219
 SABHRS System Analyst, Vince Bell..... 444-4088
 SABHRS System Analyst, John Bunker..... 444-0567
 SABHRS System Analyst, Jan Richardson 444-0418
 SABHRS System Analyst, Sara Williamson..... 444-5217
 SABHRS System Analyst, Nick McHenry-Grobel..... 444-4276
 SABHRS System Analyst, Darci Harrison 444-4088
 Computer Support Specialist, John Fitzpatrick 444-2611

HRIS Payroll Services

Supervisor, Erin LaFromboise 444-3794
 Payroll Specialist, Stacy Nelson..... 444-4506
 Payroll Specialist, Laura Hildenstab 444-5215
 Payroll Specialist, Jeanette Handelin 444-3886
 Payroll Accountant, Patty Huxley..... 444-3174
 Payroll Help Desk 444-2962

HRIS Technical Support

Supervisor, Martha Watson..... 444-3856
 SABHRS Computer Security Specialist, Vacant..... 444-2425
 SABHRS Programmer, Patrick McGrath 444-1614
 SABHRS Programmer, Rick Oie 444-5715
 SABHRS Computer Application Engineer,
 Kirk Poepping 444-9677
 Computer Application Engineer, Kelly McGrath 444-6106
 SABHRS System Analyst, Sheri Parsons..... 444-0168
 Human Resources Policy & Programs Bureau
 Senior HR Generalist, Kay Pace..... 444-3853
 Senior HR Generalist, Lisa Coligan 444-3854
 HR Generalist, Vacant 444-2542
 HR Generalist, Ann Brewer 444-3796
 Senior HR Analyst, Therese Simpson 444-3852
 HR Analyst, Vacant.....
 Org Development Specialist, Joe Schopfer 444-3879
 State Diversity Program Coordinator,
 John Pavao 444-3984
 Compensation & Classification Program Coordinator,
 Bonnie Shoemaker 444-2473

Administration, Department Of

Professional Development Center
Main Number..... 444-3871
Director, Patrick Edgar 444-2607
Lead Management Trainer, Jane Rhodes..... 444-2619
Training Development Specialist, Vacant..... 444-3774

State Information Technology Services Division

Mitchell Bldg., PO Box 200113, Helena, MT 59620-0113
State Government Operator 444-2511
TTY (Telephone Device for the Deaf) 444-1421
Conference Call Set-Up 444-2586
SITSD Service Desk for Technical Assistance..... 444-2000
SITSD Service Desk from Outside Helena 800 628-4917
METNET Video Conferencing 444-6788
Chief Information Officer (CIO), Ron Baldwin 444-2700
Deputy Chief Information Officer (CIO), & Chief Information
Security Officer Lynne Pizzini 444-9127
Chief Technology Officer, Matt Van Syckle 444-2633
Executive Assistant, Jennifer Schofield 444-2926
Attorney, Amber Godbout 444-2426
Public Information Officer, Vacant..... 444-2700
FAX Number..... 444-2701
Website..... sitsd.mt.gov

Security Office

Chief Information Security Officer, Lynne Pizzini 444-2700
Enterprise Security Manager, Joe Frohlich 444-3119
Information Security Bureau Chief, Sean Rivera 444-9835

Financial Management Services Bureau

Financial Operations Bureau Chief, Vacant..... 444-9814
Accounting & Asset Management Supervisor,
Tami Gunlock..... 444-7354
Contract & Vendor Management, Linda Kirkland 444-1354

Network Technology Services Bureau

NTSB Bureau Chief, Jody Troupe..... 444-2666
Solutions Architect/Engineering, Chris Hope 444-6488
Network Service Delivery Supervisor, Vacant..... 444-xxxx
Technology Availability, Barry Wall..... 444-2820
Voice Operations, Jordan Lillibridge 444-2480

Enterprise Support Bureau

490 18th St, PO Box 200117, Helena, MT 59620-0117
Bureau Chief, Irv Vavruska..... 444-6870
Desktop Services Supervisor, Anne Kane..... 444-0154
Service Desk Supervisor, Rawlin Richardson 444-4638
NOSC Supervisor, Zack Day 444-1392
Facilities Management, Ed Sivils 444-9949

Application Technology Services Bureau

125 N Roberts, PO Box 200113, Helena, MT 59620-0113
Application Technology Services Bureau Chief,
Audrey Hinman 444-1635
Java & Oracle Development, Barry Fox..... 444-5895
.Net Development, Denise Adamson 444-2781
Database Technology Services, Kenny Kyler 444-0298
Application Development, Dustin Hitz..... 444-2656
Application Hosting, Karin Ohlin 444-0279
Public Safety Services Bureau

Public Safety Services Bureau Chief, Quinn Ness 444-9835

Enterprise Technology Systems Bureau

Enterprise Technology Systems Bureau Chief,
Jerry Marks..... 444-2576
Enterprise Applications, Dave Johnson 444-3211
Enterprise Systems Support, Randy Haefka 444-0107

Teachers' Retirement System

1500 Sixth Ave, PO Box 200139, Helena, MT 59620-0139
Main Phone..... 444-3134
Executive Director, Shawn Graham 444-3134
Deputy Executive Director, Tammy Rau 444-3134
Chief Legal Counsel, Denise Pizzini 444-9388
Communications Specialist, Darla Fitzpatrick 444-0139
Executive Assistant, Cathy Page..... 444-3754
Administrative Support, Vacant..... 444-1888
Information Systems Manager, John Noble..... 444-3395
Information Systems Specialist, Rex Merrick 444-9293
Imaging Technician, Jeanie Schmidt 444-5227
Accounting/Fiscal Manager, Nolan Brilz 444-3679
Accountant, Joyce Love 444-3323
Accounting Technician, Kim Lloyd..... 444-2540
Benefits Officer, Brynn Dennehy 444-3754
Benefits Officer, Johnelle Sedlock..... 444-4113
Benefits Officer, Jessica Hill 444-3091
Benefits Officer, Sandra Donahue..... 444-2465
Benefits Officer, Marjorie O'Rourke 444-3754
Retired Payroll Manager, Karla A Scharf 444-3135
Retiree Payroll Benefits Specialist,
Natalie Chamberlain..... 444-3185
Payroll Benefits Technician, Chris Fish..... 444-2441
FAX Number..... 444-2641

Administration, Department Of

Rachelle Spatz 444-3324
Johelle Sedlock 444-4113
Kristin Williams 444-3091
Sandra Donahue 444-2465
Marjorie O'Rourke 444-3754
Retired Payroll Manager, Karla A Scharf 444-3135
Retiree Payroll Benefits Specialist, Natalie Chamberlain 444-3185
Payroll Benefits Technician, Chris Fish 444-2441
FAX Number 444-2641

Agriculture, Department Of

Agriculture/Livestock Building

302 N Roberts, PO Box 200201, Helena, MT 59620-0201
Website.....www.agr.mt.gov
Main Number.....444-3144
FAX Number.....444-5409

Director's Office

Director, Ron de Yong444-5440
Executive Assistant, Sherry Rust444-3156
Administrative Assistant/Receptionist,
Chelsi Rife444-3144
Attorney, Cort Jensen444-5402
Public Information Officer,
Andy Fjeseeth444-3684

Central Services Division

Administrator, Libbi Lovshin444-5408
Administrative Assistant/Receptionist,
Chelsie Rife444-3144
Human Resource Manager, Diana Piccono444-9474
Human Resource Specialist, Valerie Ewals444-3145
Fiscal Manager, Mary Hunt444-5405
Accountant:
Linda Beckstrom444-5404
Rachel Andersen.....444-5403
IT Computer Systems Analyst, Justin Ringsak444-9562
IT Program Analyst, David Lorenz444-9492
IT Network Administrator, Todd Magill.....444-0667
IT Manager, Sky Foster.....444-2934

Agricultural Development Division

Deputy Director/Administrator,
Kim Falcon444-5406
FAX Number.....444-5409

Agricultural Development & Marketing Bureau

Bureau Chief, Christy Clark444-5423
Administrative Assistant/Hail Hotline,
Jana Mertens444-2402
Accountant, Cidre Sivils.....444-3640
Agriculture Finance, Walt Anseth444-5420
Attorney, Ben Tiller444-0132
GTA Program Specialist, Lindra Davies.....444-0511
Business Development Specialist for Eastern Montana,
Treston Vermandel, Billings.....860-7480
GTA Program Manager, Angela Nelson.....444-0134
Grants Manager, Jim Auer444-5424
Marketing Officer, Marty Earnheart444-9126
Marketing Officer,
Stephanie Hystad.....444-5425
FAX Number.....444-9442

Agricultural Statistics Services

Director, Eric Sommer.....441-1240
FAX Number.....441-1250

State Grain Laboratory Bureau Great Falls

Bureau Chief, Greg Stordah.....452-9561
FAX Number.....761-2141

Wheat & Barley Bureau, Great Falls

Bureau Chief, Collin Watters.....761-7732
FAX Number.....761-7851

Agricultural Sciences Division

Administrator, Gregory H Ames.....444-2945
Program Assistant, Nancy Savage444-2944

Budget Analyst, Nancy Petrie.....444-4197
FAX Number.....444-7336

Commodity Services Bureau

Bureau Chief, Andy Gray.....444-0512
Administrative Assistant, Leea Anderson.....444-3730
Organic Program Assistant, Ed Tyanich.....444-7804
Organic Program Manager,
Georgana Webster444-9421
Commodities Field Operations Program Manager,
Bob Church444-5410
Commodity Services Specialist,
Kay Deskins.....444-0510
Feed & Fertilizer Specialist,
Falina Hutchinson444-5415
Business Examiner, Vacant444-3950
Produce Specialist,
Larry Krum444-5419
Plant Pest Specialist, Pat Wherley.....444-5177
Pest Management Program Manager,
Ian Foley444-9454
FAX Number444-9466

Analytical Laboratory Bureau, Bozeman

Bureau Chief, Heidi Hickers.....994-3383
FAX Number.....994-4494

Agricultural Services Bureau

Bureau Chief, Donna Rise444-9461
Administrative Assistant, Vacant444-5400
Apiary/Entomologist,
Cam Lay444-3790
Noxious Weed Coordinator Sup, Dave Burch.....444-3140
Grants Contract Coordinator, Jasmine Reimer444-7882
Weed Specialist/NWSFF, Kim Antonick.....444-7819
Weed Program Specialist, Carol Bearden444-7880
Quarantine/Nursery Specialist, Beth Eiring.....444-9066
Pesticide Registration Specialist,
Elena Johnson.....444-5471
Pesticide Licensing Specialist, Dan Reimer.....444-4900
Pesticide Licensing, Registration and Training Program Manager,
Linda Johns444-3676
Hydrologist, Emilie Erich -Hoffman.....444-3271
Hydrologist, Christopher Kelley444-5422
Pesticide Compliance Program Manager,
Leonard Berry444-6982
Pesticide/Worker Protection Specialist,
Greg Murfitt444-5430
Training/Development Specialist,
Jolene Warnke-Roszel444-3732
FAX Number.....444-9493

Arts, Montana

General Information

Website.....www.art.mt.gov
Executive Director, Vacant.....444-6546
Chief Financial Officer,
 Jennifer Alger.....444-6489
Business Development Specialist, Cinda Holt777-0090
Education Director, Monica Grable.....444-6522
Artrepreneur Progam Director,
Sheri Jarvis865-0884
Database/Grants Management,
 Kristin Han Burgoyne.....444-6449
Executive Assistant, Vacant444-6639
Administrative and Media Specialist,
 Czelsi Kozak444-4700
Intern.....444-6430
FAX Number.....444-6548

Auditor, Montana State Commissioner Of Securities & Insurance

General Information

840 Helena Ave, Helena, MT 59601
 Website csimt.gov
 Main Phone Number 444-2040
 TDD (Telephone Device for the Deaf) 444-3246
 Toll Free Number.....800 332-6148
 FAX Number 444-3497
 Policyholder FAX Number 444-1980
 Securities FAX Number..... 444-5558
 Legal FAX Number 444-3499
 Conference Room 1st Floor..... 444-7869
 Conference Room 2nd Floor 444-1265
 Conference Room Basement..... 444-3256

Executive Office

Commissioner, Matt M. Rosendale 444-2006
 Deputy Commissioner, Nancy Butler 444-2755
 Special Assistant, Marissa Stockton 444-2006
 Project Administrator, Vacant..... 444-4328
 Policy Administrator, Kendall Cotton 444-3412
 Press Secretary, Vacant..... 444-4237
 Media Specialist, Kyle Schmauch 444-3152
 Publications Manager, Vacant..... 444-3415
 Public Outreach, Vacant..... 444-3566
 Land Board Advisor, Dan Stusek..... 444-4613
 General Counsel, Vacant 444-1942

Securities Department

Deputy Securities Commissioner, Lynne Egan 444-4388
 Examiner/Analyst, Mark Murray 444-6784
 Assistant Analyst, Patrick Navarro..... 444-3822
 Registration, Michelle Huftel 444-2990
 Administrative Assistant, April Fife 444-5236
 Financial Ed. Coord, Vacant 444-7834

Insurance Department

Deputy Ins. Commissioner, Bob Biskupiak 444-5438

Examinations

Bureau Chief, Steve Matthews..... 444-4372
 Examiner, Russell Ehman 444-4350
 Examiner, Tim Morris..... 444-4489
 Examiner, Ted Harkness 444-1371
 Examiner, Cheryl Donovan 444-4517
 Examiner, Michelle Scaccia 444-4515
 Examiner, Tal Redpath 444-0765
 Examiner, Steve Mack 444-3496
 Examiner, Daniel Judge 444-3469
 Examiner, Kari Leonard 444-2895

Forms

Bureau Chief, Richard Hersey..... 444-3446
 P&C and Med Sup. Specialist, Karen Beyl..... 444-3438
 Health Specialist, Pam Forsman 444-3721
 Life & LTC Specialist, Myrna O'Dell..... 444-2047
 P&C, Annuities Specialist, Tiffany Caverhill 444-3720
 Health Specialist, Cassandra Allen..... 444-3443

Policyholder Services

Lead L&H Specialist, Renee Little 444-2810

L&H Specialist, Susan Brown 444-3612
 L&H Specialist, Valerie Burner 444-3678
 L&H Specialist, Renee Britschgi 444-5239
 L&H Specialist, Ted Bidon 444-0903
 Lead P&C Specialist, Sharon Richetti 444-2894
 P&C Specialist, Aimee Anderson..... 444-9768
 P&C Specialist, Tari Nyland..... 444-2725
 P&C Specialist, Theresa Oakley..... 444-3126

Insurance Services

Bureau Chief, Jeannie Keller 444-3897
 Licensing Permit Technician, Pam Daugherty 444-9751
 Public Outreach Coord, Jessica Frazier 444-9771
 Licensing Technician, Sherrie Mannix..... 444-2539
 Continuing Education Specialist, Mary Arnold..... 444-3455
 Administrative Asst., Tavin Mogus 444-3422
 Market Conduct Examiner, Troy Smith..... 444-5537
 Market Conduct Examiner, David Dachs 444-9722

Rates

Bureau Chief, Property & Casualty Actuary/Hail Board
 Actuary, Mari Kindberg..... 444-5220
 Life & Health Actuary, Steve Hess..... 444-3848
 Actuary, Ashley Perez 444-9222
 Compliance Technician, Pam Koenig 444-2406

Legal Services

Chief Legal Counsel, Kris Hansen 444-5789
 Attorney, Nick Mazanec 444-0385
 Attorney, Ben Tiller..... 444-3467
 Attorney, Mike Winsor 444-2004
 Attorney, Michael Kakuk 444-5223
 Attorney, Brett Olin 444-5234
 Attorney, Barb Harris..... 444-1295
 Legal Secretary, Vacant 444-2726
 Legal Secretary, Joan Barber..... 444-2042
 Legal Secretary, Lisa Monroe..... 444-1942

Investigations

Investigator, Cheri Meier 444-3810
 Investigator, Neil Brunett 444-5212
 Investigator, Bryan Stanley..... 444-2844
 Investigator, Shanni Barry 444-2495

Central Services

Administrator, Staci Litschauer..... 444-2041
 HR Specialist, Leah Martin 444-5221
 Financial Specialist, Monica Birlut 444-1867
 Purchasing/Supply Tech, Bill Wilson 444-3473
 Mailroom/Accounting Tech, Amanda Scherer..... 444-5229
 Receptionist, Kate Lawler 444-2040
 Receptionist, Ramona Bidon..... 444-2040

IT Department

Manager, Glynis Gibson..... 444-3517
 Computer Systems Analyst, Ken Kops 444-5787
 Information System Analyst, Andy Nickol..... 444-0382
 Network Security Specialist, Brian Jacobson 444-5233

Commerce, Department Of

General Information

301 S Park, PO Box 200501, Helena, MT 59620-0501
General Information 841-2700
Website.....commerce.mt.gov
TDD (Telephone Device for the Deaf) 841-2702

Director's Office

Director, Pam Haxby-Cote..... 841-2704
Deputy Director, Doug Mitchell 841-2772
Chief Legal Counsel, Marty Tuttle 841-2706
Executive Assistant, Gail Gallik..... 841-2704
Main Number..... 841-2700
FAX Number..... 841-2701

Office of Public Information

Communications Director, Emilie Ritter-Saunders..... 841-2557

Office of Legal Affairs

Chief Legal Counsel, Marty Tuttle 841-2706
Legal Counsel:

Amy Barnes 841-2733
Garrett Norcott..... 841-2703
Paralegal, Bonnie Martello..... 841-2596

Office of Human Resources

Human Resources Manager, Nan LeFebvre 841-2727
Human Resources Specialist, Penny Fassett 841-2718
Human Resources Assistant, Abby Ritter 841-2723

Office of Accounting & Budget

Accounting & Fiscal Manager, Teri Juneau 841-2712
Budget Manager, Bill Hoffmann..... 841-2720
Accountant, Craig Woods 841-2713
Accounting Technician, Jackie Furlong..... 841-2714
Purchasing Agent, Heidi Sampson..... 841-2715
Payroll/Benefits, Cyndi Davis 841-2717

Office of Information Technology

Information Technology Manager,
Larry Krause 841-2705
Computer Support, Linda Sharkey 841-2726
Web Designer, Susan Leferink 841-2721
Network Administrator, Terry Meagher 841-2722

Montana Office of Tourism & Business Development

PO Box 200533 Helena, MT 59620-0533
Main Number..... 841-2870
Website..... www.marketmt.com
Division Administrator, Sean Becker 841-2707
Executive Assistant, Canon Luerkens 841-2730
Administrative Assistants, Carmen Whiting..... 841-2870
FAX Number..... 841- 2871

Budget & Operations Bureau

Bureau Chief, Anna Marie Moe..... 841-2797
Financial Specialist, Jo Morand 841-2798
Fulfillment Specialist:
Robert Webster 841-2768
Network Administrator, Donald Todd..... 841-2892
FAX Number..... 841-2871

Business Technical Assistance Bureau

Bureau Chief, Program Manager,
Casey Lozar 841-2821

Office of Trade & International Relations

International Trade Manager, Angelyn DeYoung..... 841-2783
International Trade Officer, Katie Willcockson 841-2750
International Marketing Officer, Aaron Pratt..... 841-2724
FAX Number..... 841- 2871

Office of Indian Country Programs

Business Development Specialist,
Heather Sobrepena-George 841-2775
Program Manager, State Tribal Economic Development Commission
Indian Language Program, Margaret Cook 841-2754
Program Specialist, Philip Belangie 721-3663

Small Business Development Center

SBDC State Director, Chad Moore..... 841-2746
SBDC Associate Director, Lori Gilliland..... 841-2716
SBDC Program Assistant, Rebecca Ziegler..... 841-2747
MT Technology Innovation Partnership
Program Manager, Lindsey Hagmaier 841-2734

Montana Film Office

Main Number..... 841-2876
Film Commissioner, Allison Whitmer..... 841-2881
Office Coordinator, Vacant 841-2883
Location Coordinator, J.D. Jacoby 841-2880
Multi-Media & Project Coordinator, Vacant 841-2879
Fax Number 841-2871

Finance Assistance Bureau

Financial Manager/Bureau Chief
Karyl Tobel..... 841-2732

Board of Research & Commercialization

Executive Director, Dave Desch 841-2759
Program Specialist, Jane Todd 841-2760
FAX Number..... 841-2871

Big Sky Economic Development Trust Fund/Workforce Training Grant

Section Manager, Annamarie Robinson..... 841-2274
..... 841-2250

Big Sky Economic Development Trust Fund

Program Specialist:
Debi Davidson 841-2792
Alyssa Townsend 841-2748

Workforce Training Grant

Program Specialist:
Janice Wannebo 841-2741

Commerce Loan Fund Certified Regional Development Corporations/ Microbusiness Finance Program/ Montana State Small Business Credit Initiative/Montana Wood Products Revolving Loan Fund

Section Manager, Carolyn Jones 841-2594

Montana State Small Business Credit Initiative/Montana Wood Products Revolving Loan Fund

Program Specialist, Vacant 841-2737

Certified Regional Development Corporations/Microbusiness Finance Program

Program Specialist, Vacant 841-2751

Commerce, Department Of

Marketing Bureau

Bureau Chief, Jennifer Pelej	841-2896
Consumer Marketing Manager, Raylee Honeycutt	841-2948
Public Relations Specialist, Anna O'Donnell	841-2897
Travel Trade Manager, Marlee Iverson	841-2895
Travel Trade Coordinator, Kim Birrell	841-2898
Social Media Coordinator, Christy Eckerle	841-2879
Web Developer, Norman Dwyer	841-2885
Data Control Specialist, Jan Wirak	841-2788
Publication Specialist, Jacquie Welch	841-2899
Content Coordinator, Kristin Gates	841-2763
Marketing Administrative Assistant, Stacey Zylak	841-2195

Research and Information Services Bureau

Interim Bureau Chief, Tom Kaiserski	841-2739
Senior Research Economist, Joe Ramler	841-2719
GIS Coordinator, Leslie Zolman	841-2742
Web Developer, Dick Hanson	841-2743
Program Assistant, Vacant	841-2030
Administrative Assistant, Maria Tromly	841-2740

Census & Economic Information Center

Main Number	841-2740
-------------------	----------

Industry Development

PO Box 200501 Helena, MT 59620-0501	
Main Number	841-2030
Program Manager, Tom Kaiserski	841-2034
Development Officer, Dustin de Yong	841-2032
Program Assistant, Michaela Wolfinger	841-2030

Sales & Constituent Services Bureau

Bureau Chief, Jan Stoddard	841-2894
Tourism Grants Manager, Carol Crockett	841-2796
Tourism Outreach Coordinator, Carmen Levick	841-2873
Industry Marketing Coordinator, Vacant	841-2887
Communications Manager, Daniel Iverson	841-2893
Compliance Specialist, Barb Sanem	841-2769
Made in Montana Program Manager, Lonie Stimac	841-2868
Made in Montana Marketing Manager, Erinn Donnell	841-2781
Communications Specialist, Teresa Adams	841-2558
Communications Specialist, Jessamin Plovovich	841-2897

Community Development Division

PO Box 200523 Helena, MT 59620-0523	
Main Number	841-2770
Division Administrator, Jennifer Olson	841-2773
Legal Counsel, Amy Barnes	841-2733
Administrative Services Assistant: Vacant	841-2791
Amy Peck	841-2869
Cesar Urquilla	841-2818
FAX Number	841-2771

Community Grants Bureau

Bureau Chief, Vacant	841-2776
Consolidated Plan, Jennifer Olson	841-2773

Community Development Block Grant and HOME Program

Program Manager (Public Facilities/Housing), Kathy Plettenberg	841-2779
Program Specialist: Jeanette Blize	841-2782
Stephanie Crider	841-2867
Sharon Lofftus	841-2785

Leslie Torgerson	841-2794
Program Manager (Economic Development) Debra Demarais	841-2816

Coal Board

Administrative Specialist, Anne Pichette	841-2598
------------------------------------------------	----------

Hard Rock Mining Impact Board

Administrative Specialist, Anne Pichette	841-2598
------------------------------------------------	----------

Quality Schools Grant Program

Program Manager, Vacant	
Program Specialist, Vacant	

Treasure State Endowment Program

Program Manager, Becky Anseth	841-2865
Program Specialist: Michele Cushman	841-2789
Valerie Short	841-2787

Community Planning Bureau

Bureau Chief, Anne Cossitt	841-2780
----------------------------------	----------

Community Technical Assistance Program

Program Manager, Anne Cossitt	841-2780
Engineer: Vacant	841-2597
Richard Knatterud	841-2784
Outreach Coordinator, Gus Byrom	841-2777
Planning Specialist, Maria Jackson	841-2550
Galen Steffens	841-2819

Montana Main Street Program

Program Coordinator, Tash Wisemiller	841-2756
--------------------------------------------	----------

Housing Division

PO Box 200528 Helena, MT 59620-0528	
Main Number	841-2840
Housing Website	www.housing.mt.gov
Division Administrator, Bruce Brensdaal	841-2844
Operations Manager, Stacy Collette	841-2826
Marketing & Web Specialist, Penny Cope	841-2846
Office Manager, Paula Loving	841-2824
Toll Free Number	1-800-761-6264

Board of Housing

PO Box 200528 Helena, MT 59620-0528	
Main Number	841-2840
FAX Number	841-2841
Accounting Manager, Ginger Pfankuch	841-2855
Multifamily Manager, Mary Bair	841-2845
Homeownership Manager, Vicki Bauer	841-2849

Mortgage Servicing

PO Box 200550 Helena, MT 59620-0550	
Main Number	841-2799
Manager, Mary Palkovich	841-2857
Toll Free Number	1-855-841-2872

Section 8 Housing Programs

Section 8 Housing Programs (Tenant Based & Project Based Section 8)

PO Box 200545 Helena, MT 59620-0545	
Main Number	841-2830
FAX Number	841-2810

Commerce, Department Of

Manager, Dave Parker841-2806

Board Of Investments

2401 Colonial Drive, 3rd Floor

PO Box 200126 Helena, MT 59620-0126

Main Number.....444-0001
Website.....www.investmentmt.com
Executive Director, David Ewer444-1285
Deputy Director, Geri Burton444-1365
Chief Investment Officer, Joseph Cullen, CFA, CAIA, FRM...444-0058
Financial Manager, Julie Feldman, CPA.....444-0099
Associate Financial Manager,
Frank Cornwell, CPA444-0587
Associate Financial Manager, Polly Boutin.....444-0220
Director of Public Market Investments,
Rande Muffick, CFA444-0586
Director of Risk Manangement, Dan Zarling444-0086
Network Administrator, Mary Noack444-0060
Senior Bond Program Officer, Louise Welsh444-0891
Bond Program Officer, Julie Flynn444-0257
STIP Manager, April Madden444-0003
Program Assistant & Board Secretary,
Dana Chapman444-0002
Portfolio Managers:
Director of In State Loan Program, Doug Hill444-1218
Fixed Income/STIP, John Romasko.....444-1213
Director of Private Investments, Ethan Hurley.....444-0250
FAX Number.....449-6579
FAX Number STIP444-4268

Montana Facility Finance Authority

2401 Colonial Drive 3rd Floor

PO Box 200506 Helena, MT 59620-0506

Main Number.....444-0052
Website.....www.mtfacilityfinance.com
Executive Director, Adam Gill444-0259
Associate Director, Vacant444-5435
Financial Specialist, Linda Wendling444-0039
FAX Number.....444-0019

Montana Heritage Preservation & Development Commission

Virginia City, PO Box 338, Virginia City, MT 59755

Main Number.....843-5247
Virginia City Office FAX843-5468
McFarland Curatorial Center FAX.....843-5447
Business and Operations Manager,
Elijah Allen.....843-5247x208
Museum Technician, Marge Antolik.....843-5247x209
Museum Technician, Kate Steeley.....843-5247x204

Preservation Specialist, Jeff Cleverley.....843-5247x239
Preservaton Specialist, Safety Officer,
Don Steeley.....843-5247x239
Administrative Assistant, Becky DiGiovanna.....843-5247x201
Volunteer Coordinator, Vacant.....843-5247x206

Corrections, Department Of

Director's Office

5 S Last Chance Gulch, PO Box 201301 Helena, MT 59620-1301
Main Number.....444-3930
Fax Number.....444-4920
Websitewww.cor.mt.gov
Interim Director,
Lorraine Wodnik444-3930
Interim Deputy Director,
John Daugherty.....444-3930
Executive Assistant, Sandy Jacke.....444-3911
Administrative Assistant, Charlotte Hafer.....444-3930
American Indian Liaison, Harlan Trombley.....444-0403
Communications Director, Judy Beck444-0409
Government Relations Director,
Adrienne Slaughter.....444-0340
Reentry Program Manager, Annette Carter.....444-7461
Victims Information Hotline.....888 223-6332
Victim Information & Notification Everyday
(VINE).....800 456-3076

Legal Services

Bureau Chief, Colleen Ambrose444-4152
Montana State Prison Legal Services.....846-1320x2277
Attorney:
Ira Eakin (Billings)896-5456
Lorraine Schneider.....444-3918
Robert Lishman444-9593
Paralegal, Kara Thompson444-2778
Legal Assistant, Dayna Gilman (MSP).....846-1320x2455
FAX Number.....444-4920

Investigations

Investigations Manager,
Paul Szczepaniak.....444-5386
Investigator:
Rich Collins444-9623
Jeff Crowe.....846-1320x2297
Jennifer Dale.....444-0408
Sherry Glovan846-1320x2366
Patrick Martin.....846-1320x2350
Chuck Renfro.....846-1320x2304
Intelligence Research Specialist,
Sarah Hickey444-9650
Intelligence Analyst, Greg Schulz444-1426

Office of Human Resources

Director, Kila Shepherd444-0445

Central Office HR

HR Manager, Renee McDaniel444-1680
HR Specialist:
Vacant.....444-0439
Michele Evans444-1511
HR Technician, Kimberly Morrison444-3803
Fax Number.....444-4551

Secured Facilities HR Deer Lodge

600 Conley Lake Road, Deer Lodge, MT 59722
HR Manager, Cynthia Davenport846-1320x2229
HR Specialist:
Holly Callerman846-1320x2303
Charly Avidomihou.....846-1320x2203
Vacant.....846-1320x2202
Marry Squires.....846-1320x2529
FAX Number.....846-2950

Montana Women's Prison

701 S 27th St, Billings, MT 59101
HR Specialist, Penny Swanson.....247-5181
FAX Number.....247-5161

Pine Hills Youth Correctional Facility

4 N Haynes Ave, Miles City, MT 59301
HR Specialist, Karen Austin233-2251
FAX Number.....232-7432

Professional Development Bureau

Bureau Chief, Vacant444-3909
Professional Development Specialist:
William Barker.....444-7892
Boone Salemme.....444-9819
E-Learning Designer & Developer:
Mandie Carter.....444-7795
Ted Ward.....444-4934
FAX Number.....444-4551

DOC Training Center

600 Conley Lake Rd, Deer Lodge, MT 59722
Bureau Chief, Vacant846-1320x2420
Training Manager,
David Garcia.....846-1320x2483
Records Management Specialist, Geri Mason.....846-1320x2307
FAX Number for DOC Training Center.....846-1484

Quality Assurance Office

Quality Assurance Director, Kurt Aughney.....444-0348
Compliance Manager, Michelle Hauer.....444-1551
Policy Specialist, Michele Morgenroth.....444-2828
PREA Manager, Andy Jess.....444-6583

Clinical Services Division

Administrator, Connie Winner444-6580
Bureau Chief, Tricia Ayers-Weiss.....444-1547
Administrative Officer, Lori Caplis.....444-6453
Managed Care RN,
Karen Day.....444-1503
George Gulden-Reimer.....444-4761
Medical Officer, Sherri Monson.....444-7843
ADA Coordinator, Russ Danaher444-9648
FAX Number.....444-9550

Business Management Services

Administrator, Pat Schlauch444-4939
FAX Number444-9818

Accounting Bureau

Bureau Chief, Kimberly Timm.....444-4903
Contract Beds Accountant, Jennifer Paszkiet.....444-4949
FAX Number.....444-9818
Federal Grants Manager,
Jodi Stone (Miles City)233-2200
FAX Number.....232-7432
Accounting Technician, Diane Cocergine (MSP).....846-2208
FAX Number.....846-2966
Accounting Technician, Linda Paul (MWP).....247-5115
FAX Number.....247-5161

Accounting Unit

Lead Accountant, Sarah Martinez444-4291
Accounting Technician:
Carrie Villa.....444-4291
Tammy Berkas444-4285
Kathy Cunningham444-7421
FAX Number.....444-9818

Corrections, Department Of

Collections Unit

Financial Operations Manager, Lisa Grady.....444-4938
Collections Accounting Technician:
Tammy Blackburn.....444-0352
Shauna Stallings.....444-0491
Emily Kittelson.....444-1562
Jessica Silvonon.....444-0492
Vacant.....444-9613
Diane Grant(MSP).....846-2466
FAX Number.....444-9818
Collections Toll Free Number.....800 801-3478
Online Payment for Restitution/Supervision Fees:
<https://app.mt.gov/cashier/>

Payroll Unit

Financial Operations Manager,
Lisa Grady.....444-4940
Payroll/Benefits Technician:
Bonnie Galles.....444-3979
Vacant.....444-0364
Darla Cole.....444-6539
Payroll FAX Number.....444-3958
Payroll Toll Free Number.....800 731-3464

Budget and Contract Management Bureau

Bureau Chief, April Grady.....444-4941
Budget Analysts:
BOPP, Director's Office, ITD, BMS
Keila Harris.....444-0428
MSP, MWP & Contract Beds, Chris Bricoe.....444-1541
MSP Deer Lodge.....846-1320x2233
Probation & Parole Division, Jenneth Lord.....444-0436
Youth Services Division, Clinical Services Division, MWP
Kim Winkle.....444-3913
Purchasing Agent:
Val Hartman.....444-4236
Vacant.....444-1514
Grants, Contracts Coordinator,
Tawnia Everhard.....444-4931
FAX Number.....444-9818

Information Technology Division

Administrator, CIO John Daugherty.....444-4469
Radio/Phone/Video Management, Mike Raczkowski.....444-9660
Operations Bureau Chief, Jon Straughn.....444-1706
Network Systems Unit Manager, Darrel Wilcox.....444-4035
Server Administrator:
Mike Richetti.....444-9521
Desktop Support Technician:
Cherrie Beyer.....233-2241
Melanie Budd.....846-1320x2421
Brad Spencer.....846-1320x2407
Chris Hermance.....444-0434
Jim Moses.....444-4419
Rick Lovett.....444-3914
Information Technology Division Service Desk.....444-4234
IT Project Manager, Vince Selvidge.....444-4227
Service Desk Technician, Gordon Hoven.....444-0408
Database Administrator, Dennis Murphy.....444-0127
Business Analyst, Rob Kersch.....846-1320x2275
Application Development Bureau Chief,
Jason Nelson.....444-5510
Lead Application Developer, Kelly Churchill.....444-0333
Software Architect:
Stephen Abson.....444-9501
Ryan Johns.....444-0449

Software Engineers:

Joel Norris.....444-1347
YiDong Li.....444-5510
Sheronda Vaughn.....444-0347

Information Security and Privacy Officer,

Erin Stroop.....444-0305
Data Quality & Statistics Bureau Chief,
Mark Johnson.....444-6719
Lead Statistician, Kurt Lewis.....444-3991
Statistician, John Monson III.....444-4907
Web Developer, Sarah Lyytinen.....444-4235
Emergency Preparedness & Planning Manager,
David Vaught.....444-0354

Probation and Parole Division

Main Number.....444-4333
Administrator, Kevin Olson.....444-9610
Program & Facilities Bureau Chief, Megan Coy.....444-1538
Operations Program Specialist, Timothy Allred.....444-3781
Transition Program Specialist, Stacey Pace.....444-4906
Data Quality Assurance, Sharon Monti.....444-0126
Policy and Procedure Specialist, Dee Glowacki.....444-0355
Administrative Assistant, Dauneen Durrant.....444-4333
FAX Number.....444-7909

Contracted Facilities Section

Contracted Facilities Section Manager,
Vacant.....444-4916
Prerelease Contracts Manager, Sue Chviliveck.....444-4333
Treatment Contract,
Sue Chviliceck.....444-4333
FAX Number.....444-7909

Adult Interstate Compact Section

Main Number.....444-9522
Adult Interstate Compact Section Manager,
Cathy Gordon.....444-4916
FAX Number.....444-7909

Youth Services Division

Administrator, Cindy McKenzie.....444-0851
Deputy Juv. Interstate Compact Administrator,
Jeff Christofferson.....444-6551
Youth Community Corrections Program Manager,
Steve Harrel.....444-4390
Financial & Program Services Supervisor,
Theresa Davis.....444-9738
Youth Case Plan System Specialist,
Stacy Mader.....444-9666
Policy & Procedure Specialist, Vacant.....444-4760
FAX Number.....444-0522

Board Of Pardons & Parole

1002 Hollenbeck Road Deer Lodge, MT 59722
Executive Director, Kristy Cobban.....846-1404
FAX Number.....846-3512

Environmental Quality, Department Of

Board of Environmental Review

1520 E Sixth Ave, PO Box 200901 Helena, MT 59620-0901
Board Secretary 444-2544

Directors Office

1520 E Sixth Ave, Helena, MT 59620
Website.....www.deq.mt.gov
PO Box 200901, Helena, MT 59620-0901
Main Number 444-2544
FAX Number..... 444-4386
TTY 444-6332
Director, Tom Livers..... 444-2544
Deputy Director, George Mathieus 444-2544
Public Policy Director/ MEPA Unit Manager,
Kristi Ponzio..... 444-2544
Safety Director,
Larry Alheim 444-5382
Special Projects, Bonnie Lovelace 444-1760
Business & Records Manager,
Joyce Wittenberg..... 444-6701

Legal Unit

1520 E Sixth Ave
Main Number 444-2630
Chief Counsel, John North..... 444-2018
Chief Remediation Counsel, William Kirley 444-6549
Attorney Specialist:
Kurt Moser 444-4009
Kirsten Bowers 444-4222
Cynthia Brooks 444-6380
Rebecca 444-6347
Katherine Haque-Hausrath..... 444-6490
Ed Hayes 444-1425
Paul Nicol..... 444-5690
Norm Mullen 444-4961
Thad Adkins 444-0210
Dana David 444-2626
Carol Schmidt..... 444-1422
Brad Smith 444-6456
Jon Morgan 444-6589
Paralegal:
Elois Johnson 444-2630
Penney Clark..... 444-6412

Human Resources

1520 E Sixth Ave
Main Number 444-4218
HR Manager, Peggy MacEwen..... 444-6717
HR Generalist:
Kathleen Field 444-9014
Joy Conquergood 444-4219
Payroll/HR Tech, Carrie Greeley..... 444-4218
FAX Number..... 444-5330

Financial Services

1520 E Sixth Ave, PO Box 200901, Helena MT 59620-0901
Main Number 444-2442
Chief Financial Officer, Vacant 444-4256
Contracts Officer, Vicki Woodrow 444-3101
Internal Auditor, Julie Massey..... 444-5301
Computer Systems Analyst, Sean Behlmer..... 444-6744
FAX Number..... 444-1804

Accounting

Accounting Manager, Jeanice Boyd..... 444-0201
Senior Accountant, Chino Suzuki 444-4225
Accountant:
Carla Trueblood 444-1298
Tammy Stineback 444-5695
Christina Holms 444-0435
Accounting Technician:
Peggy Peters 444-4956
Administrative Assistant, Vacant..... 444-2442
Cashier, Ali Holland..... 444-5339

Budgeting

Budget Manager, Terry Lazure..... 444-2855
Budget Analyst:
Karen Anthony 444-2443
Deb Call..... 444-7478
Janet Kessler..... 444-6725

Information Technology Services

1520 E Sixth Ave, Helena, MT 59620
DEQ Help Desk 444-1840
Chief Information Officer, Dan Chelini 444-4201
Application Development, Jerry Steinmetz 444-2070
Business Development Manager, Dave Nagel .. 444-6758
Systems Administration Manager, Mike Jares .. 444-7994

Enforcement Division

1520 E Sixth Ave, PO Box 200901, Helena, MT 59620-0901
Main Number 444-0379
Administrator, John Arrigo 444-5327
Fiscal & Administrative Services,
Brenda Thomas 444-4010
Enforcement Program Manager,
Chad Anderson 444-2964
Citizen Environmental
Complaints/Spill Reporting..... 444-0379

Permitting & Compliance Division

1520 E Sixth Ave, PO Box 200901, Helena, MT 59620-0901
Main Number 444-4323
Administrator, John DeArment..... 444-0496
Financial Operations Manager, Denise Kelly..... 444-4964
Public Information Officer, Lisa Peterson..... 444-2929
Program & Policy Coordinator, Bob Habeck 444-7305
FAX Number..... 444-1374

Air Quality Bureau

Main Number 444-3490
Bureau Chief, Dave Klemp 444-0286
Financial Specialist, Tassie Smith..... 444-5295
Smoke Management Hotline..... 800 225-6779
FAX Number..... 444-1499

Technical Support Services Program

Program Manager, Annette Williams..... 444-7528
Analysis and Planning Services, Section Supervisor,
Eric Merchant 444-1457
Research and Monitoring Services, Section Supervisor,
Doug Kuenzli..... 444-6695

Environmental Quality, Department Of

Air Permitting and Compliance Assistance Program

Program Manager, Hoby Rash 444-0055
Permitting Services Section Supervisor,
Julie Merkel..... 444-3626
Compliance Service Section Supervisor,
Dan Walsh 444-9786
Oil and Gas Services; 49 N Main, Butte, MT 59701
Section Supervisor, Dave Aguirre.....782-2689x205

Environmental Management Bureau

Main Number 444-4953
Bureau Chief, Warren McCullough 444-6791
Construction of Large Power Lines & Pipelines,
Craig Jones 444-0514
James Strait..... 444-6765
Hard Rock Mining of Gold, Copper, Silver or
Other Minerals, Herb Rolfes 444-3841
FAX Number 444-1499

Industrial & Energy Minerals Bureau

2001 11th Ave, Helena MT 59620
Main Number 444-4970
Bureau Chief, Ed Coleman 444-4973
Coal & Uranium Prospecting & Mining Supervisor,
Chris Yde 444-4967
Opencut Mining (Sand, Gravel, Bentonite, Soil, Clay,
Scoria, & Peat) Supervisor, Chris Cronin 444-2871
FAX Number 444-4988

Public Water Supply & Subdivisions Bureau

Main Number 444-4400
Bureau Chief, Jon Dilliard..... 444-2409
Public Water Supply Engineering Review Section Supervisor,
Rachel Clark..... 444-6722
Public Water Supply Monitoring & Reporting Section
Supervisor, Eugene Pizzini 444-6972
Public Water Supply Field Services Section Supervisor,
Greg Butts.....406-755-8967
Subdivision Review Section Supervisor,
Barb Kingery 444-5368
Water & Wastewater Operator Certification Lead,
Reta Therriault 444-3434

Waste & Underground Tank Management Bureau

Main Number 444-5300
Bureau Chief, Ed Thamke 444-6748
Asbestos Removal & Disposal Environmental Science Lead,
Deb Grimm/Rich Morse..... 444-2690
Hazardous Waste Program Manager, Mark Hall 444-4096
Meth Cleanup Program Lead, Deb Grimm..... 444-5286
Motor Vehicle Recycling & Disposal Lead,
Vacant 444-3048
Septic Tank Pumpers & Land Farms,
Rick Thompson..... 444-5345
Solid Waste Management Systems Program Manager,
Rick Thompson..... 444-5345
Underground Storage Tanks Program Manager,
Redge Meierhenry..... 444-1417
Recycling & Market Development Specialists:
Sandra Boggs..... 444-0219
Dusti Johnson..... 444-6499

Water Protection Bureau

Main Number 444-3080

Bureau Chief, Jon Kenning 444-0420
Wastewater Discharge Permits Relating to Surface
Water, Groundwater & Storm Water..... 444-3080
Compliance & Technical Support Section Supervisor,
Christian Schmidt 444-0917
Water Quality Discharge Permit Section Supervisor,
Vacant 444-3639

Petroleum Tank Release Compensation Board

1225 Cedar Street, PO Box 200902
Helena, MT 59620-0902
Main Number 444-9710
Petro Board Director, Terry Wadsworth..... 444-9712
FAX Number..... 444-9711
Toll Free Number 800 556-5291

Planning, Prevention & Assistance Division

1520 E Sixth Ave, PO Box 200901, Helena, MT 59620-0901
Main Number 444-6697
Administrator, George Mathieus..... 444-7423
Financial Manager, Susan Schwend McEachern 444-6755
Public Information Officer, Paul Driscoll 444-6421
FAX Number 444-6836

Water Quality Planning Bureau

1520 E Sixth Ave, Helena, MT 59620
Main Number 444-6697
Bureau Chief, Eric Urban..... 444-2680
Information Management and Technical Services,
Michael Pipp..... 444-7424
Quality Control & Assurance Section Supervisor,
Mindy McCarthy..... 444-6754
Monitoring and Assessment Section, Section Supervisor,
Darrin Kron..... 444-5765
Water Quality Standards Supervisor,
Christian Schmidt 444-5320
Watershed Management Section Program Manager,
Dean Yashan..... 444-5317
Watershed Protection Section Supervisor,
Robert Ray..... 444-5319

Technical & Financial Assistance Bureau

1520 E Sixth Ave, Helena, MT 59620
Main Number 444-6697
Bureau Chief, Todd Teegarden 444-5324
Drinking Water State Revolving Fund Supervisor,
Mark Smith 444-5325
Source Water Protection Program Supervisor,
Joe Meek 444-4806
Wastewater Technical Assistance & Training,
Bill Bahr 444-5337
Water Pollution Control State Revolving Fund
Supervisor, Paul Lavigne 444-5321
Wetlands Protection Program, Lynda Saul..... 444-6652
Wetlands Protection Program,
Stephen Carpenedo..... 444-3527

Energy & Pollution Prevention Bureau

1520 E Sixth Ave, Helena, MT 59620
Main Number 444-6697

Environmental Quality, Department Of

Bureau Chief, Laura Andersen444-6588
Administrative Support, Vacant444-6540
Recycling, Energy and Compliance Assistance
Supervisor, Bonnie Rouse444-6439
Recycling and Market Development Specialists:
Sandra Boggs.....444-0219
Dusti Johnson.....444-6499
Program Specialist:
Paul Tschida.....444-6464
Bill Webb444-6465
Compliance Assistance Specialist,
John Pololinsky.....444-6592

Public Buildings Section

Supervisor, Vacant.....444-6460
Senior Energy Engineer, Ron Pecarina444-6590
Energy Engineer:
David LeMieux.....444-6574
Chris Batson.....

Renewable Energy Section

Supervisor, Brian Spangler444-6459
Economist & Energy Analyst, Jeff Blend444-0218
Energy Analyst, Garrett Martin444-6582
Energy Engineer Specialist, Howard Haines.....444-6478
Program Specialist, Kathi Montgomery444-6586

Remediation Division

PO Box 200901 Helena, MT 59620-0901
Main Number444-6444
Division Administrator, Jenny Chambers444-6383
Financial Operations Manager, Sherry Blair444-0217
Public Relations Specialist,
Jeni Garcin-Flatow444-6469
Computer System Analyst, Staci Stolp.....444-6461
FAX Number.....444-6783

Abandoned Mine Lands

Main Number444-6444
Section Supervisor, Autumn Coleman.....444-6555

Federal Superfund & Construction Bureau

Main Number444-6444
Bureau Chief, Tom Stoops444-6445
Superfund Hotline.....800 246-8198

Hazardous Waste Site Cleanup Bureau

Main Number444-6444
Bureau Chief, Mike Trombetta444-6463
Federal Facilities/Brownfields Supervisor,
Jeff Kuhn444-6567
Petroleum Tank Cleanup Section/LUST Supervisor,
Rebecca Ridenour444-6436
Site Response Section Supervisor,
Denise Martin.....444-6578
State Superfund Section Supervisor,
Moriah Bucy444-6366
Leaking Underground Storage Tank (LUST)
Hotline800 457-0568

Fish, Wildlife & Parks, Department Of

General Information

1420 E Sixth Ave, PO Box 200701 Helena, MT 59620
Main Number 444-2535
Website..... www.fwp.mt.gov
TDD (Telephone Device for the Deaf) 711
Helena Area Information..... 495-3260
FAX Number..... 444-4952

Director's Office

Main Number 444-3186
Director, Jeff Hagener 444-3186
Chief of Staff, Mike Volesky 444-4600
Chief of Operations, Paul Sihler 444-3196
Chief of Administration, Sue Daly..... 444-3107
Chief of Legal Council, Becky Dockter..... 444-4047
Human Resource Manager, Vacant..... 444-1289
Administrative Officer, Jennifer Bond..... 444-9089
Commission Secretary, Coleen Furthmyre..... 444-7826
FAX Number..... 444-4952

Human Resources Unit

Human Resource Manager, Vacant..... 444-1289
Organizational Development, Joe Hamilton 444-5670
Training Specialist, Kelly Sherman 444-5203
Classification & Compensation Specialist,
Donna Hansen..... 444-4657
Intern Program Coordinator, Debbie Cheek 439-8299
FAX Number..... 444-9765

Legal Unit

Main Number 444-4594
Chief Legal Counsel, Becky Dockter 444-4047
Legal Counsel:
Amy Fausser 444-4045
Jack Lynch 444-4573
Bill Schenck 444-3312
Zach Zipfel..... 444-2551
Paralegal, Jessica Snyder..... 444-9785
Administrative Secretary, Kaedy Ganstad 444-4594
FAX Number..... 444-7456

Finance Division

Main Number 444-4786
Accountant, Lori Kroll..... 444-5284
Accounting Section Supervisor,
Margie Gilbert 444-4286
Budget Analyst, Vacant 444-7063
Budgeting Analysis, Dee Burham 444-4629
Budgeting Development & Lead Analysis,
Denise Dawson..... 444-4625
Cashier, Raye Duke..... 444-4791
Federal Aid & Compliance Bureau,
Adam Brooks..... 444-3032
Internal Control Auditor, Sandy Crawford 444-3791
Licenses & Special Drawings 444-2950
Payroll Lead, Dawna LaRoque..... 444-2693
Accounting Supervisor,
Carolyn Mulcare..... 444-3792
FAX Number..... 444-9733

Centralized Support Services

930 Custer Ave W, PO Box 200701 Helena, MT 59620
Centralized Support Services Supervisor,
Donna Rae 495-3241
Property, Tama Lutsko 495-3244
Purchasing Officer, Kari Shinn 495-3249
Vehicle Accountant, Kim Dallas..... 495-3248
Warehouse, Shawn McMillan 495-3246
Graphic Design, Jay Lightbody..... 495-3245
FAX Number, Property Section 495-3253

Communication & Education Division

Main Number 444-4041
Administrator, Ron Aasheim 444-4038
Information Section Chief, Tom Palmer..... 444-3051
Regulations Production Coordinator,
Corinne Selby..... 444-4040
Web Content Manager, Cheryl Aldrich 444-3769
Administrative Support Supervisor,
Joleen Tadej..... 444-3088
FAX Number..... 444-4952

Montana Outdoors

930 Custer Ave W, PO Box 200701 Helena, MT 59620
Editor, Tom Dickson 495-3255
Subscriptions Information Only..... 800 678-6668
Video Production:
Winston Greeley 495-3274
FAX Number..... 495-3259

Montana WILD

2668 Broadwater Ave, PO Box 200701 Helena, MT 59620
MT Wildlife Rehabilitation & Education Center .. 444-9944
Education Bureau Chief, Thomas Baumeister... 444-9946
Aquatic Education Coordinator,
Dave Hagenruber 444-9943
Boat Safety & B O W (Becoming an Outdoors Woman)
Coordinator, Liz Lodman 444-9940
Education Section Supervisor, Laurie Wolf 444-9945
Outdoor Skills & Safety Unit, Wayde Coperider 444-9947
Outdoor Skills & Safety Unit Assistant,
Sara Smith..... 444-9948
Wildlife Emergency 431-1110
Wildlife Rehab Center Manager, Lisa Rhodin.... 444-9942
Youth Education Program Coordinator,
Kurt Cunningham..... 444-9939
FAX Number..... 443-2561

Enforcement Division

Main Number 444-2452
Administrator, Jim Kropp 444-2452
Assistant Administrator, Mike Korn..... 444-2456
Budget Analyst, Donna Campbell 444-4603
Commercial Wildlife Program Manager,
Mike Lee 444-4039
Recreation Program Manager, Ron Jendro..... 444-0136
Report Violations (TIP-MONT)..... 800 847-6668
Administrative Support Supervisor,
Chris Fetherston (Acting) 444-2452
FAX Number..... 444-7894

Fish, Wildlife & Parks, Department Of

FWP Hangar

2740 Airport Road, PO Box 200701, Helena, MT 59620
Chief Pilot, Joe Rahn 444-7700
Pilots..... 444-7700

Fisheries Division

Main Number 444-2449
Administrator, Bruce Rich 444-3183
Future Fisheries Program Officer,
Michelle McGree..... 444-2432
Habitat Bureau Chief, Jim Darling 444-5334
Hatchery Bureau Chief, Eileen Ryce..... 444-2448
Fish Management Bureau Chief, Don Skarr 444-7409
Fish Access Site Coordinator, Alan Kuser 444-7885
Native Species Coordinator, Lee Nelson 444-3866
Operations Bureau Chief, Joel Tohtz..... 444-1230
Water Pollution Biologist, Trevor Selch 444-5686
Water Resource Rights/Streamflow Specialist,
Mike McLane 444-1563
Administrative Supervisor, Vacant 444-7319
FAX Number..... 444-4952

Technology Services Division

Main Number 444-3350
Chief Technology Officer, Dustin Temple..... 444-0358
Application & Development Unit Manager,
Kal Njos..... 444-1837
Network Services Unit Manager,
Jessica Plunkett 454-5863
Project & Security Section Chief,
Vacant..... 444-9073
Technical Operations Section Chief,
FAX Number..... 444-3272

Parks Division

Main Number 444-3750
Reservations..... 1-855-922-6768
Administrator, Chas Van Genderen 444-3751
Assistant Administrator Capital & Trails Program,
Tom Reilly 444-3752
Assistant Administrator Operations,
Vacant..... 444-3756
AmeriCorps Program Coordinator,
Jean Placko 444-5275
Business Service Manager, Pam Novak 444-4701
Heritage Resource Program Specialist,
Sara Scott..... 273-4671
Marketing & Communication Manager,
Pat Doyle 444-3818
Off Highway Vehicle Program Specialist,
Erin Proctor..... 444-7642
Outdoor Interpretive & Volunteer Program Specialist,
Ken Soderberg 444-3701
Parks & Recreation Planner, Maren Murphy 444-3364
Recreation Trails Program Specialist,
Beth Shumate 444-4585
Reservation Program Manager, Chine Strobel.. 444-1210
Snowmobile Program Specialist,
Seth McArthur 444-3753
Administrative Support, Anne Howes..... 444-3750
FAX Number..... 444-4952

Wildlife Division

Main Number 444-2612
Administrator, Ken McDonald 444-5645
Furbearer Coordinator, Brian Giddings..... 444-0042
Habitat Bureau Chief, Rick Northrup..... 444-5633
Landowner Outreach, Vacant..... 444-3065
Landowner Sportsman Relations Bureau Chief,
Alan Charles 444-3798
Game Management Bureau Chief,
John Vore 444-3940
Non Game/Threatened & Endangered Species Bureau
Chief,
Lauri Hanauska-Brown 444-5209
Operations Bureau Chief, Caryn Dearing 444-3677
Project Facilitation, Quentin Kujala..... 444-5672
Research & Technical Services Bureau Chief,
Justin Gude..... 444-3767
Upland Game Bird Habitat Enhancement Program
Biologist,
Debbie Hohler 444-5674
Wetland, Sagebrush Grassland Farm Bill Coordinator,
Catherine Wightman 444-3377
Administrative Support Supervisor,
Merissa Hayes 444-7320
Admin Support, Vacant..... 444-2602
FAX Number..... 444-4952

Helena Area Resource Office

930 Custer Ave W, PO Box 200701, Helena, MT 59620
Area Coordinator 495-3260
FAX Number..... 495-3273

Strategic Planning & Data Services Bureau

Data Services Section Supervisor,
Dawn Anderson 444-3373
GIS Supervisor, Lyndia Bailey 444-5365

FWP Regional Offices

R-1 Kalispell..... (406) 752-5501
R-2 Missoula..... (406) 542-5500
R-3 Bozeman..... (406) 994-4042
R-4 Great Falls..... (406) 454-5840
R-5 Billings..... (406) 247-2940
R-6 Glasgow..... (406) 228-3700
R-7 Miles City..... (406) 234-0900

Governor, Office Of The

Executive Office

State Capitol, Rm 204, PO Box 200801
Helena, MT 59620-0801

Main Number..... 444-3111
Website..... <http://governor.mt.gov>
Governor, Steve Bullock..... 444-3111
Lieutenant Governor, Mike Cooney 444-3111
Chief of Staff, Tracy Stone-Manning 444-3111
Deputy Chief of Staff Ali Bovingdon 444-3111
Senior Advisor/Dir. Of Public Engagement
Adam Schafer 444-4521
Senior Policy Advisor, Eric Stern..... 444-7857
Policy Advisor for:
Health & Human Services, Jessica Rhoades 444-5503
Natural Resources, Patrick Holmes..... 444-3862
Education, Siri Smillie 444-3188
Assistance Policy Advisory, Brittney Kuntz 444-5536
Special Projects John Malia 444-9844
Communications Director, Ronja Abel 444-9725
Press Secretary, Marrisra Perry..... 444-4514

Chief Legal Counsel, Andrew Huff..... 444-3179
Administrative Specialist, Guylaine Gelinias 444-5553
Executive Assistant/Scheduler,
n Brenda Carney 444-5502
Boards & Commission Advisor,
Stacey Otterstrom 444-4405
Staff Assistant,
Amanda Casey 444-3111
Hadley Jackson 444-3111
FAX Number..... 444-5529

Central Services

Administrator, Rhonda Schaffer..... 444-5518

Accounting/HR specialist Christina Holmes..... 444-5565
Programer/Analyst, Matt Jackson..... 444-4539
Network Administrator, Dave Danicich..... 444-4915
FAX Number..... 444-5529

Air Transportation Program

Chief Pilot, Joseph Brand 444-0766
FAX Number..... 444-3021

Community Service Commission – Governor’s Office of Community Service

1301 Lockey Ave, 1st Fl, PO Box 200801 Helena, MT 59620
Main Number..... 444-5547
Website..... serve.mt.gov
Executive Director, Dan Ritter..... 444-2573
Finance Manager, Sunni Hitchcock 444-1809
Grants Manager, Sarah Sadowski 444-5547
Outreach Coordinator,
Vacant 444-9077
Grants Coordinator,
Vacant 444-1718
Administrative Assistant, Kris McIntyre 444-1391
FAX Number..... 444-4418

Budget & Program Planning Office

State Capitol, Rm 277, PO Box 200802
Helena, MT 59620-0802
Main Number..... 444-3616
Website www.budget.mt.gov
Budget Director, Dan Villa..... 444-3616
Deputy Budget Director, Amy Sassano 444-0619
Assistant Budget Director, Ryan Evans..... 444-3163

Executive Assistant, Jeanne Nevins..... 444-3616
Lead Revenue Analyst, Ralph Franklin 444-1337
Senior Revenue Analyst, Christopher Watson 444-1338
Budget Compliance Specialist, Evie Davis 444-3162
Lead Budget Analyst:
Pat Sullivan..... 444-1207
Nancy Hall 444-4899
Senior Budget Analyst:
Christine Hultin..... 444-3169
Gerry Murphy..... 444-3191
Brent Doig 444-3110
Brian Hannan..... 444-4893
Sonia Powell..... 444-4588
Errolyn Lantz 444-9848
FAX Number..... 444-4670

Citizens' Advocate Office

State Capitol, Rm 232, PO Box 200803
Helena, MT 59620-0803

Main Number..... 444-3468
Toll Free Number 800 332-2272
E-mail..... citizensadvocate@mt.gov
Website..... citizensadvocate.mt.gov
Citizens' Advocate, Tyler Campbell 444-3468
Director of Constituent Services, AshLy Tubbs..... 444-3468

Lieutenant Governor's Office

State Capitol, Rm 207, PO Box 201901
Helena, MT 59620-1901

Lieutenant Governor, Mike Cooney 444-5665
Policy Advisor/Executive Assistant, McCall Flynn 444-5665
FAX Number..... 444-5529

Governor's Office Of Economic Development

State Capitol, Helena, MT 59620-0801

Main Number..... 444-5634
Website..... business.mt.gov
Chief Business Officer, Ken Fichtler..... 444-5470
Small Business Ombudsman, Andy Shirliff..... 444-5472
Business Development Specialist:
Dan Lloyd..... 444-5514
Liz Ching 696-4371
Executive Assistant, Davey Madison 444-5634
FAX Number 444-3674

Mental Disabilities Board Of Visitors

1412-1/2 Eighth Ave, PO Box 200804
Helena, MT 59620-0804

Main Number..... 444-5278
Toll Free Number 800 332-2272
Website..... boardofvisitors.mt.gov
Executive Director, Dan Ladd 444-5278
Advocacy Specialist Lisa Swanson 444-3955
FAX Number..... 444-3543

Legal Services Program

PO Box 177, Warm Springs, MT 59756
Attorney Board of Visitors,

Craig Fitch..... 693-7037
Paralegal/Advocate, LuWaana Johnson 693-7035
FAX Number..... 693-7036

Governor, Office Of The

Mental Health Ombudsman

1412-1/2 Eighth Ave, PO Box 200804, Helena, MT 59620

Website..... mhombudsman.mt.gov

Mental Health Ombudsman, Dennis Nyland..... 444-9669

Administrative Assistant Christina Ward..... 444-9661

Ombudsman Toll Free Number..... 888 444-9669

FAX Number 444-3543

Northwest Power & Conservation Council

30 W 14th St. # 207

Helena, MT 59601

Main Number..... 603-4013

Council Member:

 Tim Baker..... 603-4016

 Jennifer Anders..... 603-4014

Administrative Officer, John Bushnell..... 603-4015

Policy Analyst, Kerry Berg 603-4050

Energy Analyst, Brian Kekiep..... 603-4029

Administrative Assistant, Pam Tyree..... 603-4015

FAX Number..... 442-1864

Conference Room 603-4051

Governor's Office Of Indian Affairs

State Capitol, Rm 202, PO Box 200503

Helena, MT 59620-0503

Main Number..... 444-3702

State Director, Jason Smith..... 444-3713

Administrative Officer, Mariah Gladstone 444-3702

FAX Number..... 444-1350

Higher Education, Commissioner Of

Commissioner's Office

2500 Broadway, PO Box 203201, Helena, MT 59620-3201
Website.....www.mus.edu
Main Number.....444-6570
FAX Number.....444-1469
TTY.....711

Board Of Regents Of Higher Education

2500 Broadway, PO Box 203201, Helena, MT 59620-3201
Website.....www.mus.edu
FAX Number.....444-1469
Regent:
Martha Sheehy, Billings.....444-6570
William Johnstone, Great Falls.....444-6570
Paul Tuss, Havre.....444-6570
Robert Nystuen, Kalispell.....444-6570
Fran Albrecht, Missoula.....444-6570
Casey Lozar, Helena.....444-6570
Student Regent, Levi Burky, Bozeman.....444-6570

Administration

Commissioner of Higher Education,
Clayton Christian.....444-6570
Executive Assistant to the Commissioner & the
Board of Regents, Amy Unsworth.....444-0374
Administrative Assistant, Lindsey Trenary.....444-0339

Academic & Student Affairs

Deputy Commissioner for Academic & Student Affairs,
Dr John Cech.....444-0316
Director of American Indian/Minority Achievement and
K-12 Partnerships, Angela McLean.....444-0332
Director of Student Affairs, Ron Muffick.....444-0369
Program Coordinator, Vacant.....444-0632

Two-Year & Community College Education

Director of Two-Year Mission Integration,
Sue Jones.....444-0318
Compliance and Workforce Data Analyst,
Erik Rose.....444-0608
Carl D. Perkins Program Manager,
Jacque Treaster.....444-0313
Dual Enrollment & Big Sky Pathways Program
Manger, Amy Williams.....994-3991

Educational Talent Search

Website.....www.ets.mus.edu
Director, Jeannie Origbo.....444-0334
Assistant Program Services & Data Manager,
Aspen Herndon.....444-0335
Re-Entry Manager, Michael Leadercharge.....444-5608
Pre-College Advisor/Program Coordinator:
Great Falls,
Dugan Coburn.....268-6199
Marianne Frank.....268-6199
Flathead,
Casey Figueroa.....275-4871
Blackfeet,
Joe Jessepe.....338-2745

GEAR UP

Website.....www.mus.edu/gearup
FAX Number.....444-0425
GEAR UP Director, Zach Hawkins.....444-0317
GEAR UP Program Manager, Jessie Bliss.....444-0674
GEAR UP School Grant Manager:

Lucille Thomason.....444-0598
Janelle Egli.....444-0848
GEAR UP College Access Manager,
Jamie Jones.....444-0350
GEAR UP State Program Coordinator,
Marcus Strange.....444-0056

Fiscal Affairs

Deputy Commissioner for Administrative & Finance
Chuck Jensen.....444-0319
Director of Accounting & Budget,
Frieda Houser.....444-0320
Director of Work Comp & Risk Management,
Leah Tietz.....444-0615
Financial Manager, Sherrie Lindbo.....444-0323
Student Assistance Manager/State Certifying
Officer, Laurie Tobol.....444-0322
Federal Accountant, Kelly Hert.....444-0321
Payroll/Accounting/Benefits Specialist,
Debbie Bunker.....444-0324
Accounting & Program Specialist,
Lindsey Mueller.....444-0604

Insurance/Benefits

Website.....www.choices.mus.edu
FAX Number.....444-0222
Director of Benefits, Connie Welsh.....444-0614
Associate Director of Benefits,
Mary Lachenbruch.....444-0330
Regulatory & Compliance Officer, Susan Witte.....444-0633
Communication & Benefits Specialist,
Kelley Shields.....444-2574
Benefits Specialist:
Chelsi Dupler.....444-0331
Jane Liedle.....444-0329
Associate Director of Retirement Benefits & Pension Plans,
Amy Berry.....444-0613

Planning & Analysis/IT/Research

Deputy Commissioner for Planning & Analysis,
Tyler Trevor.....444-0307
MUS IT Director, John Thunstrom.....544-3822
MUS Research Director, Janelle Booth.....994-6480
OCHE IT Manager, Edwina Morrison.....444-0326
IT Support, Jared Smith.....461-1192

Student Financial Services

Director, Student Affairs, Ron Muffick.....444-0369
Outreach Coordinators:
Carie Kelly.....444-7368
Andrea Opitz.....444-0681

Communications & Human Resources

Deputy Commissioner for Communications &
Human Resources, Kevin McRae.....444-0327
HR & Labor Relations Specialists:
Jackie Salvesson.....444-0315
Ruth Anne Hansen.....444-0610

Legal Division

MUS Chief Legal Counsel/Deputy Commissioner,
Vivian Hammill.....444-0325

Montana Guaranteed Student Loan Program-Student Financial Services

2500 Broadway, PO Box 203101, Helena, MT 59620-3101

Higher Education, Commissioner Of

Website.....www.mgslp.org
Main Number.....444-6594
FAX Number.....444-1869
TTY711
Customer Service800 537-7508
Customer Service Email.....mgslpcustserv@montana.edu
Default Prevention.....877 293-8946
Default Resolution800 322-3086

Administration

Chief Financial Officer, Robin Graham444-0360
Administrative Assistant, Amber Dullum444-0353
Computer Systems Analyst, Mike Mazanec444-2494
IT Support, Jared Smith461-1192

Scholarships & Grants

State Scholarship Coordinator, Sheila Newlun.....444-0638
Scholarship & Grants Specialist, Sandy Matule444-0605
Education Savings Analyst, Amy Berry444-0613

Borrower Services

Borrower Services Manager,
Cheryl Poelman-Allen444-0390
Default Prevention Lead Worker,
Richard Kincaid444-0367
Borrower Services Specialist:
Vicki Hewitt444-0386
Diana Lee444-0389
Melanie Pankratz.....444-0934
Wendy Lee.....444-0036
Debbie Austin444-0073
Heather Hanser444-0074
Amber Toney444-0343
Jason Hyronemus444-0362
Lisa Coble444-0394
Jerika Enderes.....444-0637
Amanda Taylor444-0396
Vaneesa Sollars.....444-0644

Accounting/Claims

Accounting Manager, Jamie Dushin444-0381
Accounting Technician:
Linda Cronholm444-0363
Sandy Miller.....444-0361
Claim Review, Marianne Meegan444-7328
Compliance/Claims, Ted Broderick444-1565

Historical Society, Montana

General Information

225 N Roberts, PO Box 201201, Helena, MT 59620-1201
Montana Historical Society Museum 444-2694
Toll Free Number.....800 243-9900
Website.....www.montanahistoricalociety.org
FAX Number.....444-2696

Director's Office

General Line 444-4706
Director, Bruce Whittenberg..... 444-5485
Administrative Assistant, Joy Lewis..... 444-1799

Administration

Membership Coordinator, Rebecca Baumann 444-2918
Public Information Officer, Tom Cook..... 444-1645
Development & Marketing Officer, Susan Near..... 444-4713

Centralized Services/Business Office

Centralized Services Administrator,
Denise King..... 444-4699
Accountant/Fiscal Officer, Candi Mullenbach 444-0702
Payroll & Benefits Specialist, Denise Gjerde 444-2697
Accounting Technician, Lori Ereth..... 444-2065
Information Technology Administrator,
Rennan Rieke..... 444-0245

Museum Store

Toll Free Number (Outside Helena) 800 243-9900
Main Number..... 444-2890
Store Manager, Rodric Coslet 444-2890
Purchasing Technician, Melissa Watlington..... 444-2890

Security

Chief of Security, Jerry McGee..... 444-4693
Security:
Brent Jones 444-3695
Charlie Amundson 444-3695
Pat Branson 444-3695
Patron Services, Faith Franklin..... 444-3695

Outreach & Interpretation

Outreach & Interpretation Program Manager,
Kirby Lambert 444-4741
Program Specialist, Deb Mitchell 444-4789
Volunteer Coordinator, Katie White 444-9553
Interpretive Historian/Sign Program Coordinator,
Ellen Baumler..... 444-1687
Historical Specialist, Martha Kohl 444-4740
Historical Interpreter/Tour Guide, Bobi Harris..... 444-4794
Capitol Tour Desk..... 444-5788

Museum

Senior Curator, Jennifer Bottomly-O'looney 444-4753
Administrative Assistant, Karen Rouns 444-4710
Scraper Center (Message Only) 457-2589
Original Governor's Mansion (Message Only)..... 442-3115

Curatorial Office

Curator of History, Maggie Ordon..... 444-4711
Senior Curator, Jennifer Bottomly-O'looney 444-4753
Collections Manager, Amanda Streeter Trum..... 444-4719
Assistant Registrar:
Rowena Harrington 444-0282
Kendra Newhall 444-0359

Exhibits Office

Exhibit Specialist, Roberta Jones-Wallace 444-4712
Museum Preparator, Todd Saarinen..... 444-4729

Museum Technician, Vic Reiman 444-0609

Publications

Editor/Program Manager, Molly Holz 444-0090

Montana The Magazine of Western History

Subscription Orders 800 243-9900
General Information 444-4708
Assistant Editor, Randall Williams..... 444-2702
Photo Editor, Vacant..... 444-0974
Business Manager, Tammy Ryan 444-4708
Graphic Designer, Diane Gleba Hall 458-0018

Research Center

FAX Number..... 444-2696
Reference Services..... 444-2696

Research Center Manager, Molly Kruckenberg 444-4787

Digital Projects

Digital Projects Manager, Tammy Troup..... 444-0213
NDNP Coordinator, Christine Kirkham 444-0203
NDNP Technician, Natasha Hollenback..... 444-7428

Archives

State Archivist, Jodie Foley 444-7482
Senior Archivist, Rich Aarstad 444-6779
Archivist/Oral Historian, Anneliese Warhank..... 444-4774
Government Records Archivist, April Sparks..... 444-7427
Electronic Records Archivist, Caitlin Patterson 444-4770

Library

Library Manager, Roberta Gebhardt 444-4702
Library Technician, Barbara Pepper-Rotness 444-9526
Technical Services Librarian,
Laura Tretter 444-7415
Reference Historian, Zoe Ann Stoltz 444-1988
Library Clerk, Lea Solberg..... 444-3485

Photograph Archives

Photograph Archives Reference Services..... 444-4739
Photograph Archives Manager,
Delores (Lory) Morrow 444-4714
Photograph Archivist:
Kellyn Younggren..... 444-3317
Jeff malcomson 444-0261
Vacant 444-4739
Photograph Technician, Pam Smith 444-4739
Photographer:
Tom Ferris 444-3514

State Historic Preservation Office

1301 E Lockey, PO Box 201202, Helena, MT 59620-1202
Main Number..... 444-7715
Program Manager/State Historic Preservation Officer,
Mark Baumler 444-7717
Administrative Assistant, Jennifer Coen 444-7715
Grants Manager/Accounting,
Brad Hansen 444-7768
Cultural Records Manager, Damon Murdo 444-7767
Cultural Records Assistant,
Michelle Phair 444-4724
FAX Number 444-2696

Preservation Officers

Historic Architecture Specialist, Pete Brown..... 444-7718
National Register Coordinator,
John Boughton..... 444-3647
Community Preservation Coordinator,

Historical Society, Montana

Kate Hampton.....444-7742
Review & Compliance Officer, Jessica Bush444-0388
State Archaeologist, Stan Wilmoth444-7719

Judicial Branch

Supreme Court

Rm 414, Mazurek Justice Bldg
215 N Sanders, PO Box 203001, Helena, MT 59620-3001
Websitewww.montanacourts.org
Chief Justice, Mike McGrath..... 444-5490

Justice:

Dirk Sandefur 444-5570
Mike Wheat 444-5494
Elizabeth Baker 444-5573
Laurie McKinnon..... 444-5570
James Jeremiah Shea..... 444-5494
James A Rice, Jr..... 444-5573

Judicial Assistant:

Lorrie Cole 444-5490
Gwyn Gregor..... 444-5573
Angela Rutherford 444-5570
Pro Se Clerk, Valentine Sworts 444-1412
FAX Number 444-3274

Clerk Of The Supreme Court

Rm 323, Mazurek Justice Bldg
215 N Sanders, PO Box 203003, Helena, MT 59620-3003
Clerk of Supreme Court, Ed Smith 444-3858
Deputy Clerk, Rex Renk 444-3858
Appellate Case Manager:
Darlene Gallagher 444-3740
Diane Anderson 444-3859
Katrina Martin 444-3863
Jo Ann Sherwood 444-5703
FAX Number 444-5705

Office Of The Court Administrator

301 S Park Ave, Ste 328
PO Box 203005, Helena, MT 59620-3005
Court Administrator, Beth McLaughlin..... 841-2966
FAX Number 841-2955

Boards & Commissions Program

Commission on Practice,
Judicial Standards Commission,
Sentence Review Division,
Office Administrator, Shelly Smith 841-2976
Administrative Assistant, Georgia Lovelady 841-2977
FAX Number 841-2955

Court Services Division

Court Services Director, Derrek Shepherd..... 841-2957
Human Resource Specialist, Shelly Grandy 841-2965
Judicial Education Coordinator, Shauna Ryan 841-2967
District & Youth Court Services Bureau Chief,
Vacant..... 841-2961
Court Assessment Program Coordinator,
Julie Burk..... 841-2970
Receptionist/Assistant, Cassie Danaher 841-2950
FAX Number 841-2955

Court Information Technology Program

Information Technology Director, Lisa Mader..... 841-2944
Information Technology Supervisor,
Tammy Peterson 841-2959
Statewide Help Line,800 284-6017
FAX Number 841-2955

Financial Services Division

Rm 315, Mazurek Justice Bldg
215 N Sanders, PO Box 203002, Helena, MT 59620-3002
Financial Services Director, Becky Buska 444-2698

Budget Analyst:

Cathy Pennie 444-1810
Caroline Rand 444-2672
Accounting Supervisor, Lindy Proue 444-0882
Contract Manager, Kevin Higgins 444-1403
Financial Specialist:
Jessica Heller 444-1733
Rachelle Morse 444-2621
Kelly Christofferson 444-0875
Gracie Beto 444-0894
Rebecca Norris 444-0699
FAX Number 444-0834

State Law Library

Mazurek Justice Bldg
215 N Sanders, PO Box 203004, Helena, MT 59620-3004
State Law Librarian, Sarah McClain 444-1979
Administrative Assistant, Judith Rogers..... 444-3660
Coordinator of Access Services, Rita Gibson..... 444-1985
Reference Librarian, Damon Martin 444-3636
Technical Services Librarian, Stephan Licitra 444-1984
Electronic Services Coordinator, Kevin Cook 444-9285
Electronic Services Technician, Debra Lund..... 444-7823
Library Assistant, Ulana Holtz 444-1977
FAX Number 444-3603

Water Courts, Bozeman

1123 Research Dr., PO Box 1389, Bozeman, MT 59771-1389
Chief Water Judge, Russ McElyea 556-6285
Associate Water Judge, Douglas Ritter 522-4124
Clerk of the Water Court, Anna Burton 522-4126
Court Administrator, Sandy Palakovich 522-4122
FAX Number 522-4131
Toll Free Number, (in state)800 624-3270

First Judicial District

228 W Broadway, Helena, MT 59601
District Court Judge:
Mike Menahan 447-8205
Michael McMahan 447-8205
Kathy Seeley..... 447-8209
James Reynolds 447-8205
Judicial Assistant:
Alli Solan 447-8209
Toni Demers 447-8205

Juvenile Probation

222 W Broadway, Helena, MT 59601
Chief Probation Officer, Sharon Tregidga 447-8228

Second Judicial District

155 W Granite, Butte, MT 59701
District Court Judge:
Kurt Krueger 497-6410
Bradley Newman 497-6420
Judicial Assistant:
Margaret Robbe 497-6421
Janet Kuoppala 497-6421
Sherri Kennedy 497-6411

Juvenile Probation

Chief Probation Officer, Tom Billteen 497-6375

Third Judicial District

800 S Main, Anaconda, MT 59711
District Court Judge, Ray J Dayton 563-4044

Judicial Branch

Judicial Assistant, Sheila Verlanic..... 563-4044

Juvenile Probation

Chief Probation Officer, Marylyn Shovlin..... 563-4031

Fourth Judicial District

Missoula County Courthouse
200 W Broadway, Missoula, MT 59802

District Court Judge:

Leslie Halligan..... 258-4771

Robert L Deschamps III..... 258-4772

John W Larson..... 258-4773

Karen Townsend..... 258-4774

Standing Master:

Brenda Desmond..... 258-4728

Amy Rubin..... 258-4742

Judicial Assistant:

Katie Quam..... 258-4771

Jessica Jacobsen..... 258-4772

Brenda Johnson..... 258-4773

Kerry Gallagher..... 258-4774

Tracey Douglas..... 258-4728

Youth Court

311 Woody St., Missoula, MT 59802

Chief Probation Officer, Glen Welch..... 258-4735

Fifth Judicial District

2 S Pacific, Cluster #6, Dillon, MT 59725

PO Box 185, Virginia City, MT 59755

District Court Judge, Luke Berger..... 683-3745

Judicial Assistant, Diane Kaatz..... 843-4235

Juvenile Probation

2 S Pacific, Cluster #5, Dillon, MT 59725

Chief Probation Officer, Sam Stockett..... 683-3760

Sixth Judicial District

414 E Callender, PO Box 437, Livingston, MT 59047

District Court Judge, Brenda Gilbert..... 222-4132

Court Administrator, Nancy MacCracken..... 222-4130

Juvenile Probation

Chief Probation Officer, Lesa Maher..... 222-4162

Seventh Judicial District

PO Box 1249, Glendive, MT 59330

District Court Judge, Richard A Simonton..... 377-2666

Judicial Assistant, Terri Carney-Olivieri..... 377-2666

District Court Judge, Katherine Bidegaray..... 433-5939

Judicial Assistant, Kelly Ihde..... 433-5939

Juvenile Probation

Chief Probation Officer, Steven Bailey..... 377-4675

Eighth Judicial District

Cascade County Courthouse

415 Second Ave N, Great Falls, MT 59401

District Court Judge:

Greg Pinski..... 454-6894

Elizabeth Best..... 771-3950

John Kutzman..... 454-6897

Vacant..... 771-6566

Standing Master, Kathleen Jensen..... 454-6705

Judicial Assistant:

Lisa Perkins..... 771-6566

Cheryl Miller..... 771-3950

Lydia Low..... 454-6897

Julie Scanlon..... 454-6894

Harmony Wolfe..... 454-5787

Youth Court

Chief Probation Officer, Tim Callahan..... 454-6880

Ninth Judicial District

226 First St S, PO Box 822, Shelby, MT 59474

District Court Judge, Robert "Bob" Olson..... 424-8360

Judicial Assistant, Elda Nichols..... 424-8360

Juvenile Probation

512 E Main, Cut Bank, MT 59427

Chief Probation Officer, Tasha Stiner..... 873-3620

Tenth Judicial District

712 W Main St, PO Box 1124, Lewistown, MT 59457

District Court Judge, Jon Oldenburg..... 535-8028

Court Administrator, Rebecca Greene..... 535-8028

Juvenile Probation

Chief Probation Officer, Laura Singley..... 535-9242

Eleventh Judicial District

Flathead County Courthouse

920 S Main St, Kalispell, MT 59903

District Court Judge:

Robert B Allison..... 758-5669

Amy Eddy..... 758-5667

Heidi Ulbricht..... 758-5906

Daniel Wilson..... 758-5906

Court Administrator, Marcy Hall..... 758-5665

Judicial Assistant:

Christina Frerich..... 758-5669

Kathleen Froystad..... 758-5667

Susanne Vining..... 758-5906

Nicole Jordan..... 758-5752

Juvenile Probation

830 S Main St, Kalispell, MT 59901

Chief Probation Officer, Nick Nyman..... 758-5549

Office Supervisor, Evonne Helean..... 758-5542

Family Evaluator Supervisor, Leigh Ann Miller..... 758-5725

Twelfth Judicial District

315 Fourth St, Havre, MT 59501

District Court Judge, Daniel Boucher..... 265-5481x231

Court Administrator, Beth Hannah..... 265-5481x231

Juvenile Probation

Chief Probation Officer, Kevin Buerkle..... 265-5481x243

Thirteenth Judicial District

PO Box 35067, Billings, MT 59107

District Court Judge:

Ingrid Gustafson..... 256-2916

Russell C Fagg..... 256-2906

Michael G Moses..... 256-2911

Rodney Souza..... 256-2922

Gregory R Todd..... 256-2901

Mary Jane Knisely..... 867-2500

Judicial Branch

Standing Master, Vacant..... 869-3540
Standing Master, Yvette Lafrentz869-3550
Judicial Assistant:
Mardelle Considine 256-2922
Marris Harris..... 256-2901
Bev Moore..... 256-2916
Kim Anderson 256-2906
Amanda Hudson 867-2500
Deanne Breshears 256-2911

Youth Court

217 N 27th St, Rm 303, PO Box 35031, Billings, MT 59107
Chief Probation Officer, Tara French 256-2838

Fourteenth Judicial District

506 Main St, Roundup, MT 59072
District Court Judge, Randal I Spaulding 323-1701
Court Administrator, Derinda Hazelton 323-1701

Juvenile Probation

32 Main St, Roundup, MT 59072
Chief Probation Officer, Sallie Palmer 323-1714

Fifteenth Judicial District

400 Second Ave S, Wolf Point, MT 59201
District Court Judge, David Cybulski..... 765-3421
Judicial Assistant, Norma Paulson 765-3421

Juvenile Probation

Chief Probation Officer, Ron Kemp 653-6263

Sixteenth Judicial District

1010 Main St, Miles City, MT 59301
District Court Judge, Michael Hayworth 874-3335
Judicial Assistant, Tricia Ellingson 874-3339

PO Box 107, Forsyth, MT 59327

District Court Judge, Nicholas Murnion 346-6109
Judicial Assistant, Alicia Fritz..... 346-6109

Juvenile Probation

1010 Main St, Miles City, MT 59301
Chief Probation Officer, Matt Phillips 874-3418

Seventeenth Judicial District

304 Third Ave W, PO Box 470, Malta, MT 59538
District Court Judge, Yvonne Laird 654-1062
Court Administrator, Kathy King 654-1062

Juvenile Probation, Malta

PO Box 1721, Malta, MT 59538
Chief Probation Officer, Clark Kelly 654-2087

Juvenile Probation, Glasgow

501 Court Square #4, Glasgow, MT 59230
Deputy JPO, Melanie Sorensen 228-6265

Juvenile Probation, Chinook

PO Box 1536, Chinook, MT 59523
Deputy JPO, Tina Mord 357-2369

Eighteenth Judicial District

Law & Justice Center, 615 S 16th Ave, Bozeman, MT 59715

District Court Judge:

Holly Brown 582-2160
Rienne McElyea 582-2140
John Brown..... 582-2150
Standing Master, Magdalena Bowen 582-2091
Court Administrator, Jan Bjork..... 582-2091
Judicial Assistant:
Dineen Dawson 582-2160
Debbie Steckmyer 582-2150
Linda Carlson 582-2140
Teresa Pearson 582-2097

Juvenile Probation

Chief Probation Officer, Gwen Massey 582-2180

Nineteenth Judicial District

Lincoln County Courthouse
512 California, Libby, MT 59923
District Court Judge, Matthew Cuffe..... 293-8120
Court Administrator, Deb Kambel..... 293-8120

Juvenile Probation

418 Main Ave, Libby, MT 59923
Chief Probation Officer, Kindra Hageness 293-6917

Twentieth Judicial District

106 Fourth Ave, Polson, MT 59860
District Court Judge:
James Manley 883-7250
Deborah Kim Christopher 883-7360
Judicial Assistant:
Lee Ann Erickson 883-7360
Chantel McCauley..... 883-7250

Juvenile Probation

Chief Probation Officer, Barbara Monaco..... 883-7264

Twenty-First Judicial District

Ravalli County Courthouse, 205 Bedford St
Hamilton, MT 59840
Main Reception..... 375-6780
District Court Judge, Jeffrey H Langton 375-6784
Court Administrator, Keri Muir 375-6790
District Court Judge, James A Haynes 375-6784
Court Administrator, Becky Knutson..... 375-6790
Judicial Assistant, Kristin Ashcraft..... 375-6781

Juvenile Probation

220 S Third St, Hamilton, MT 59840
Chief Probation Officer, Clint Arneson 375-6805

Twenty-Second Judicial District

PO Box 1268, Columbus, MT 59019
District Court Judge, Blair Jones..... 322-5406
Court Administrator, Kathryn Stanley 322-5406

Juvenile Probation

PO Box 908, Hardin, MT 59034
Chief Probation Officer, Lindsey Fox 665-9815

Judicial Branch

Juvenile Probation

Chief Probation Officer, Barbara Monaco 883-7264

Twenty-First Judicial District

Ravalli County Courthouse, 205 Bedford St
Hamilton, MT 59840

Main Reception 375-6780

District Court Judge, Jeffrey H Langton 375-6784

Court Administrator, Keri Muir 375-6790

District Court Judge, James A Haynes 375-6784

Court Administrator, Becky Knutson 375-6790

Judicial Assistant, Velvet Rominger 375-6781

Juvenile Probation

220 S Third St, Hamilton, MT 59840

Chief Probation Officer, Clint Arneson 375-6805

Twenty-Second Judicial District

PO Box 1268, Columbus, MT 59019

District Court Judge, Blair Jones 322-5406

Court Administrator, Kathryn Stanley 322-5406

Juvenile Probation

PO Box 908, Hardin, MT 59034

Chief Probation Officer, Lindsey Fox 665-9815

Justice, Department Of

Office Of The Attorney General

215 N Sanders, Third Fl, PO Box 201401
Helena, MT 59620-1401

Main Number.....	444-2026
Website.....	www.dojmt.gov
Attorney General, Tim Fox.....	444-2026
Executive Assistant, Julie James.....	444-2026
Chief of Staff, Mike Milburn.....	444-2026
Deputy Chief of Staff, Vacant.....	444-2026
Chief Deputy Attorney General, Alan Joscelyn.....	444-2026
Solicitor General, Dale Schowengerdt.....	444-2026
Deputy Attorney General/Consumer Protection Chief, Mark Mattioli.....	444-2026
Deputy Attorney General, Jon Bennion.....	444-2026
Administrative Officer, Pam Novak.....	444-2026
Communications Director, Eric Sell.....	444-2031
Deputy Communications Director, Anastasia Burton.....	444-9869
Government Liason, Liz Bangerter.....	444-2026
Business Analyst, Justin Stolp.....	444-2026
FAX Number.....	444-3549

Legal Services Division

215 N Sanders, Third Fl, PO Box 201401
Helena, MT 59620-1401

Administrator, Jon Bennion.....	444-2026
Main Number.....	444-2026
FAX Number.....	444-3549

Appellate Services Bureau

Bureau Chief, C Mark Fowler.....	444-2026
Assistant Attorneys General:	
Ryan Aikin.....	444-2026
Tammy Hinderman.....	444-2026
Jonathan Krauss.....	444-2026
Madison Mattioli.....	444-2026
Mardell Ployhar.....	444-2026
Tammy Plubell.....	444-2026
Katie Schulz.....	444-2026
Micheal Wellenstein.....	444-2026

Civil Services Bureau

Acting Bureau Chief, Alan Joscelyn.....	444-2026
Assistant Attorneys General:	
Matt Cochenour.....	444-2026
Pat Risken.....	444-2026
Peter Funk.....	444-2026
Melissa Schlichtling.....	444-2026
Stuart Segrest.....	444-2026
Jay Weiner.....	444-2026
Paralegal, Aleisha Solem.....	444-2026

Prosecution Services Bureau

Bureau Chief, Brant Light.....	444-2026
Assistant Attorneys General:	
Mary Cochenour.....	444-2026
Dan Guzynski.....	444-2026
Ole Olson.....	444-2026
Chad Parker.....	444-2026
Joel Thompson.....	444-2026
Catherine Truman.....	444-2026
Ken Varns.....	444-2026
Paralegal, Jennifer Adkins.....	444-2026
Supervisor Child Protection Unit,	

Karen Kane (Missoula).....	329-1564
Assistant Attorneys General:	
Brooke Baracker-Taylor (Billings-West).....	657-3140
Mike Andersen (Billings-East).....	657-3157
Brad Custer (Kalispell).....	751-2493
Legal Assistants,	
Annie Olson (Billings).....	238-9608
Kathleen Marks (Billings-East).....	346-1855
Rita Davis (Missoula).....	329-1584

Legal Assistants

Supervisor, Beverly Holnbeck.....	444-1952
Katie Colacurcio.....	444-2026
Janet Sanderson.....	444-2026
LaRay Jenks.....	444-5646
Janet Myers.....	444-3464
Wendi Waterman.....	444-3697
Kimberly Wollitz.....	444-5857

Agency Legal Services Bureau

1712 Ninth Ave, PO Box 201440, Helena, MT 59620-1440

Bureau Chief, John Melcher.....	444-9041
Assistant Attorneys General:	
Kyle Chenoweth.....	444-5846
Sarah Clerget.....	444-5797
Jeff Doud.....	444-3029
Andres Haladay.....	444-5779
Aislinn Shaul-Jensen.....	444-0160
Kirsten Madsen.....	444-5850
Katherine Orr.....	444-0296
Rob Stutz.....	444-2071

Paralegal/Investigator:

Tiffany Hoffman.....	444-4501
Elena Hagen.....	444-9511
Lori O'Brien.....	444-1496
Administrative Assistant, Christy Reardon.....	444-9508
FAX Number.....	444-4303

Office Of Consumer Protection & Victim Services

Consumer Protection

PO Box 200151 Helena, MT 59620-0151

Toll Free Number.....	800 481-6896
Main Number.....	444-4500
Chief, Mark Mattioli.....	444-2026
Director, Matthew Dale.....	444-1907
Assistant Attorneys General:	
Kelley Hubbard.....	444-2026
Anne Yates.....	444-2026
Chuck Munson.....	444-2026
ATTORNEY FAX Number.....	442-1894

Paralegals:

Barbara Bessey.....	444-5858
Buffy Ekola.....	444-5776

Compliance Specialists:

Janet Bramblett, Team Leader.....	444-4500
Marcus Meyer.....	444-4500
Ryan Sullivan.....	444-4500
Compliance Technician, Demerry Nielson.....	444-4500
Housing Foreclosure Specialist,	
Duncan Adams.....	444-2556
Vacant.....	444-5692

Justice, Department Of

Investigator, Eric Parsons..... 444-5803
Americorps:
Dawn Cowan..... 444-4602
Kelsey Keller 444-1968
Mike Osterman..... 444-1975
RX Drug Abuse Prevention, Kaelyn Kelly..... 444-2649
FAX Number..... 442-2174

Victim Services
PO Box 201410, Helena, MT 59620-1410
Toll Free Number..... 800-498-6455
Main Number..... 444-3653
Director, Matthew Dale 444-1907
Crime Victim Compensation Team Lead,
Holley Johnson 444-5613
Crime Victim Program Specialists:
Marcie Curey 444-5648
DawnDee Hoffman 444-3728
Eric Parsons 444-5803
Julie Rotar..... 444-4280
Restitution Officer, Amanda Eslick..... 444-7847
FAX Number..... 442-2174

Central Services Division

840 Helena Ave.
PO Box 201404, Helena, MT 59620-1404
Administrator, Liz Bangerter 444-5842
Budget Analysts:
Nate Thomas 444-1992
Dan Stanger..... 444-9853

Fiscal Bureau

Bureau Chief, Natacha Bird..... 444-5712
Internal Control Accountant, Jackie Luhrsen 444-0671
Grant Accountant, Wendy Collins 444-5713
Accountant, David Brammer..... 444-1926
AP/AR Accountants:
Lisi Kho 444-5204
Kelsey Hoepwell 444-1927
Payroll/Benefits Lead Vacant 444- 1925
Payroll/Benefits Specialist, Brianna Antonia 444-7053
FAX Number..... 444-1887

Human Resources

Bureau Chief,
June Henderson..... 444-4229
Human Resource Generalists:
Karol Ann Davis 444-5714
Michelle Gomez..... 444-0256
Derinda Gurley 444-7005
Dawn Lambert..... 444-5528
Deena Washington 444-3688
Human Resource Office Manager, Vacant 444-1910
FAX Number..... 444-1887

Crime Control Division

5 S Last Chance Gulch, PO Box 201408
Helena, MT 59620-1408
Main Number..... 444-3604
Executive Director, Deb Matteucci 444-3615
Administrative Support, Kristel Matchett 444-2002
IT Manager, Jerry Kozak 444-1621
FAX Number..... 444-4722

Compliance/Performance Bureau

Compliance/Performance Bureau Chief,
Connie Young..... 444- 7361
Budget Analyst, Chris Botteron..... 444-2076
Accountants:
Kim Peck 444-7010
Maureen Leo 444-2077
Tama Collins 444-6678
Vacant 444-4244
Statistician/SAC Director, Kathy Wilkins 444-4298
UCR/IBR Program Manager, Kathy Ruppert..... 444-2084
Quality Assurance Reviewer, Candy Kirby..... 444-3651

Public Safety & Community Justice Bureau

Program Specialists:
Samantha Erpenbach 442-2947
Tina Chamberlain 444-4763
Kelly McIntosh..... 444-1998
Mark Thatcher..... 444-3605

Juvenile Justice Specialist, Shawn Clark 444-2056

Division Of Criminal Investigation

PO Box 201417, Helena, MT 59620-1417
Main Number..... 444-3874
Administrator, Bryan Lockerby 444-2967
Executive Assistant, Jodi Warneke..... 791-2708
Administrative Officer, Kim Moore..... 444-3158
FAX Number..... 444-2759

Children's Justice Center

Bureau Chief, Dana Toole 444-1525
Human Trafficking, Dana Toole..... 444-1525
MCSART, Dana Toole 444-1525
Ombudsman, Traci Shinabarger..... 444-1271
Deputy Ombudsman, Gala Goodwin 586-0667
Ombudsman Hotline..... 844-252-4453
Montana Development Center Investigator,
Catherine Scott..... 444-0910
SAKI Coordinator, Joan Eliel 444-5896

Investigations Bureau

Bureau Chief, John Strandell 444-2053
Fire Prevention & Investigation Section, Dick Swingley 791-2710
Major Case Section, Lee Johnson 586-0902
MATIC Section, Anne Dormady..... 444-1317
Medicaid Fraud Assistant Attorney General,
Chris McConnell 444-7014
Medicaid Fraud Control Section,
Debrah Fosket 444-4606
Medicaid Fraud Hotline 800 376-1115
Medicaid Fraud FAX Number..... 444-7913
Investigations Bureau FAX Number 444-2759

Crime Information Bureau

Bureau Chief, Butch Huseby 444-9759
CJIN Section Supervisor, Jennifer Viets 444-2483
CRIS Section Supervisor, Jason Bright 444-3481
Background/Record Checks 444-3625
Missing/Unidentified Persons Clearing House 444-1526
Sexual or Violent Offender Compliance Unit,
Butch Huseby 444-9759

Justice, Department Of

Sexual Offender Registry, Jamie Lavinder 444-7068
Violent Offender Registry, Suzanne Krings..... 444-9877

Narcotics Bureau

Bureau Chief, Brad Gremaux..... 444-0271
Billings Office, Jeff Nedens..... 896-4377
Butte Office, Shane Hight..... 723-7461
Great Falls Office, David Carnes..... 791-2700
Kalispell Office, Shane Haberlock..... 758-5883
Miles City Office, Jeff Faycosh..... 234-2987

Law Enforcement Academy Bureau

2260 Sierra Rd E, Helena, MT 59602
Administrator, Glen Stinar 444-9957
FAX Number..... 444-9977

Public Safety Officers Standards & Training

2260 Sierra Rd E, Helena MT 59602
Executive Director, Perry Johnson 444-9976

Forensic Sciences Division

2679 Palmer, Missoula, MT 59808
Main Number..... 728-4970
Administrator, Phil Kinsey..... 329-1179
Medical Examiner, Rob Kurtzman..... 728-4970
Forensic Science Laboratory 728-4970
Administrative Officer, Annalisa Martin..... 329-1180
FAX Number..... 549-1067

Gambling Control Division

2550 Prospect Ave, PO Box 201424, Helena, MT 59620-1424
Main Number..... 444-1971
Administrator, Angela Nunn 444-5693
Operations Bureau Chief, Vacant..... 444-9132
Administrative Officer, Andy Ritter 444-9817
Legal Counsel, Vacant 444-9137
Legal Counsel, Mike Fanning..... 444-1995
FAX Number..... 444-9157

Audit Section

Supervisor, Allison Petty 444-2075
Auditor, Vacant..... 444-9147

Investigations Bureau

Bureau Chief, Dave Jeseritz..... 444-9130
Administrative Assistant, Jean Saye 444-9142
Investigator, Melina Bucy 444-9824

Licensing & Tax Section

Supervisor, Lisa Christiansen..... 444-9150
Lead Worker, Stacy Rogstad 444-9143
Brianna Carpenter..... 444-1971
Licensing Specialists,
Bill Rainey 444-9146
Ceara Randall..... 444-9145
Compliance Specialist, Nancy Cobban 444-9151

Technical Services Section

Supervisor, Ben Kamerzel 444-9133
Engineers:

Bob Burke 444-9107
Greg Janysek..... 444-9149
Matt Eckdahl 444-9152

Highway Patrol Division

2550 Prospect Ave, PO Box 201419
Helena, MT 59620-1419
Main Number..... 444-3780
Accident Reporting, (Toll Free)..... 855-647-3777
Chief, Colonel Tom Butler 444-3956
Assistant Chief, Lt Colonel Jason Hildenstab 444-3956
Operations Commander,
Maj Robert Armstrong 750-6472
Financial Specialist, Natalia Bowser 444-3281
Fleet & Supply Section Supervisor,
Sgt John Spencer..... 444-1935
Communications Center Manager,
Sgt Drew Knapp 841-7001
Executive Protection Detail,
Lt Dustin LeRette 431-8892
Assistant Operations Commander, Lt Lawrence Irwin 444-3825
Training & Research Section Supervisor,
Sgt Conner Smith..... 444-2025
Recruitment Toll Free Number 877 8PATROL
Executive Assistant, Kristin Banchemo 444-3956
Personnel Assistant, Kristine Skaalure 444-3259
Legal Counsel 444-2026
FAX Number..... 444-4169

Information Technology Services Division

302 N Roberts, 5th Fl, Scott Hart Bldg
PO Box 201405 Helena, MT 59620-1405
Main Number..... 444-2424
CIO/IT Administrator, Joe Chapman 444-2424
FAX Number ITSD..... 444-1264
Procurement/Cell Manager, Stephanie Arends 444-2424
Administrative Officer, Judy Little..... 444-9561
Information Security Officer, Dawn Temple 444-2412

Application Services Bureau

Bureau Chief, Jack Marks 444-2476

Project Management Office

Supervisor, Mike Cochrane..... 444-5603

Support Services Bureau

Bureau Chief, James Thomas 444-0553

Service Desk

Toll Free..... 844-331-4357(HELP)
Local..... 444-3993

Motor Vehicle Division

302 N Roberts, Third Fl, Scott Hart Bldg
PO Box 201430, Helena, MT 59620-1430
Main Number..... 444-3933
Administrator, Sarah Garcia..... 444-3638
Administrative Officer, Richard Morrow..... 444-3252
Office Manager/HR, Kelly Mougeot 444-0295
Appointment Scheduling 444-3933
Vehicle Services 444-3661

Justice, Department Of

Disabled Placards 444-3670
CDL Help Desk 444-3244
FAX Number 444-2086

Operations & Customer Support Bureau

302 N Roberts, Third Fl, Scott Hart Bldg
PO Box 201430, Helena, MT 59620-1430
Bureau Chief, Bob Pesta 444-3659
Customer Communications Section Supervisor,
Nancy Hargrove 444-1901
Training Section Supervisor, Holly Vinner 444-6571
Fax Number 896-4330
Customer Service Program Supervisor,
Karre Antonick 444-1990
MERLIN Audit Section Supervisor,
Debbie Veroulis 444-1950
FAX Number 444-2086

Driver Services Bureau

302 N Roberts, Third Fl, Scott Hart Bldg
PO Box 201430, Helena, MT 59620-1430
Bureau Chief, Michele Snowberger 444-1776
Deputy Bureau Chiefs:
Patrick McJannet 444-2001
Tammy Stefanik 444-1779
Supervisor, Felisha Mason 444-3289
Program Specialist,
Paige Mander 444-3568

Title & Registration Bureau

302 N. Roberts, Helena, MT 59620
Main Number 444-3661
Bureau Chief, Joann Loehr 444-6550
Deputy Bureau Chief, Stacy Leipheimer 444-6564
Administrative Assistant, Fay Johnson 444-6553
Unit Supervisors:
Amber Meagher 444-2708
Jay Unsworth 444-0732
Fax Number 444-0116

Natural Resource Damage Program

1720 9th Ave, PO Box 201425, Helena, MT 59620-1425
Main Number 444-0205
Supervising Assistant Attorney General,
Harley Harris 444-0226
Assistant Attorneys General,
Mary Capdeville 444-0225
Katherine Haque-Hausrath 444-0290
Program Specialist, Kathy Coleman 444-0229
Restoration Program Chief, Doug Martin 444-0234
Environmental Science Specialists:
Pat Cunneen 533-6882
Jim Ford 444-4034
Greg Mullen 444-0228
Tom Mostad 444-0227
Beau Downing 444-0291
Alicia Stickney 444-1346
Administrative Assistant, Michelle Golden 444-0208
FAX Number 444-0236

Labor & Industry, Department Of

General Information

1315 East Lockey, Walt Sullivan Bldg, Helena, MT 59601
Information Desk 444-2840
Automated Listings 444-3555
Website.....www.dli.mt.gov
TDD (Telephone Device for the Deaf) 444-0532

Commissioner's Office

1315 Lockey, Walt Sullivan Bldg
PO Box 1728, Helena, MT 59624-1728
Main Number 444-2840
Commissioner, Pam Bucy..... 444-9091
Deputy Commissioner, Mike Cooney..... 444-9091
FAX Number..... 444-1394
Communications Director, Annie Glover..... 444-1654
Executive Assistant, Nava Connor 444-9091

Office of Legal Services

Chief Legal:
Judy Bovington..... 444-3255
Judy Bovington (BSD) 841-2057
Legal Secretary, Jordon Dyrachahl-Roberts 444-4493
FAX Number..... 444-1394

Office of Community Services

1301 Lockey Ave 1st Floor,
PO Box 200801 Helena MT 59620 444-5547
Website
.www.serve.mt.gov
Phone 444-9077
Director, Dan Ritter..... 444-2573
Finance Manager, Sunni Hitchcock 444-1809
Outreach Coordinator, Marissa Perry 444-9077
Grants Manager, Sarah Sadowski 444-5547
Grants Coordinator, Betsy Miller 444-1718
Admin Assistant, Kris MacIntyre 444-1384

Office of Human Resources

Human Resource Officer, Rende Mackey 444-4534
Human Resource Specialist:
Hal Peck 444-7069
Barbara Malensek 444-4535
Jeannie Wohlfrom 444-4737
Angela Simonson 444-9707
Human Resource Assistant, Kari Christensen... 444-3710
Workplace Safety Specialist, Kirby Fugle..... 444-6845
FAX Number..... 444-3685

Technology Services Division

Chief Information Officer, George Parisot..... 444-4658
TSD Website..http://dli.mt.gov/about/organizational-chart
Internal DLI Employee's Help Desk
Website.....servicedesk.dli.mt.gov
Service Desk Voice 444-1361
Service Desk Email..... dliservicedesk@mt.gov
Web Administrator Email..... dliwebadmin@mt.gov
Bureau Chief, Kim Warren 444-9721
Network Supervisor, Eric Tarr 444-4645
Computer Application Engineer III Supervisor,
Jim Pierce 437-2102

Centralized Services Division

1315 Lockey Ave, Walt Sullivan Bldg, PO Box 1728
Helena, MT 59624-1728
Administrator, Kim Moog 444-3697
Receptionist 444-2840
FAX Number..... 444-1419

Office of Administrative Hearings (OAH)

Chief Administrative Law Judge,
David Scrimm..... 444-4662
Hearings FAX Number 444-2689

Fiscal Support Bureau

Fiscal Support Bureau Chief, Natalie Smitham . 444-9584
Budget Analyst, BSD/UI/OCS,
Janelle Painter..... 444-4367
Budget Analyst, ERD/CSD/WSD/WCC,
Lori Petrosky 444-2048
Financial Specialist, Karla Bachmeier..... 444-3251
Accounting Manager, Lenore Hardie 444-4574
Lead Accountant for:
BSD/IU, Melodee Robins..... 444-0975
ERD/CSD/WCC, Cassie Scheuer 444-6831
WSD/OCS Asset Management, Sheree Isola... 444-3610
Accounting Technician, Denise McShane 444-3431
Payroll, Keena Hinman 444-2610
Purchasing/Pro Card, Linda McHenry..... 444-3261

Business Standards Division

301 S Park, Room 430, PO Box 200513
Helena, MT 59620-0513
Website
.....www.ebiz.mt.gov/pol
Operations Bureau Chief, Galen Hollenbaugh.. 841-2046
Division Administrator, Todd Younkin 841-2243
Receptionist, Sherri Staats..... 841-2300
Administrative Assistant, Vacant 841-2027
Accounting Technician:
Mandy Newberg..... 841-2011
Julie Balsam..... 841-2010
Fiscal Officer, Marilyn Kelly Clark 841-2382

Building Standards Section

Bureau Chief, Dave Cook 841-2053
Plan Reviewer, Keith Fletcher 841-2055
Program Manager, David white 841-2009
Factory-Built Buildings & Building
Permits Techs..... 841-2056
FAX Number..... 841-2050

Boiler Safety Section

Permit Techs 841-2056
Program Manager, David White 841-2009

Certified Cities Program

Bureau Chief, Dave Cook 841-2053
Permit Tech, Julie Strong-Bethke 841-2043

Electrical Safety Section

Electrical Inspection Supervisors:
Program Manager:
John Hegel (Ronan)..... 676-3349
Clifford Schultz (Bridger) 439-4504

Labor & Industry, Department Of

Elevator Safety Section

Permit Techs 841-2056
Program Manager, David White 841-2009

Licensing Program Boiler, Blaster, Crane & Fire

Permit Techs 841-2056
Program Manager, David White 841-2009

Plumbing/Mechanical Safety

Plumbing/Mechanical Permits, Permit Techs 841-2056
Program Manager, David White 841-2009

Weights & Measures Bureau

PO Box 200516 Helena, MT 59620-0516
Website www.weightsa
ndmeasures.mt.gov
Bureau Chief, Tim Lloyd 443-3289
Administrative Secretary, Carol Larkin 443-8065
FAX Number 443-8163

Weights & Measures Metrology Laboratory

2801 N Cooke St, Helena MT 59601
Metrology Lab 449-2582

Licensing Bureau

Bureau Chief, Jeannie Worsech 841-2302
Unit A Supervisor, Shane Younger 841-2246
Unit B Supervisor, Traci Collett 841-2332
Unit C Supervisor, Steven White 841-2368

Alternative Health Care

Website www.ebiz.mt.gov/pol
Naturopathic Medicine 841-2202
Direct Entry or Apprentice Midwife 841-2203
Executive Officer, Cheryl Brandt 841-2394

Architects

Website www.ebiz.mt.gov/pol
Application Specialist 841-2202
Executive Officer, Linda Grief 841-2395

Athletics

Website www.e
biz.mt.gov/pol
Application Specialists 841-2202
Unit Supervisor, Melissa Billman 841-2335

Athletic Trainers

Website www.ebiz.mt.gov/pol
Application Specialists 841-2202
Executive Officer, Cyndi Reichenbach 841-2392

Chiropractors

Website www.ebiz.mt.gov/pol
Application Specialists 841-2202
Executive Officer, Cheryl Brandt 841-2394

Clinical Lab Science

Website www.ebiz.mt.gov/pol
Application Specialists 841-2202
Executive Officer, Linda Grief 841-2395

Cosmetology

Website www.ebiz.mt.gov/pol
Application Specialists 841-2202
Executive Officer, Dennis Clark 841-2390

Dentistry

Website www.ebiz.mt.gov/pol
Application Specialists 841-2202
Executive Officer, Dennis Clark 841-2390

Electrical

Website www.ebiz.mt.gov/pol
Application Specialists 841-2202
Executive Officer, Jason Steffins 841-2329

Funeral

Website www.ebiz.mt.gov/pol
Branch Facilities, Mortician or Mortician Intern 841-2202
Crematory Operator or Technician Licenses 841-2202
Crematory & Mortuary Licenses 841-2202
Executive Officer, Cheryl Brandt 841-2394

Hearing Aid Dispensers

Website www.ebiz.mt.gov/pol
Licensing Specialists 841-2202
Executive Officer, Linda Grief 841-2395

Licensed Addiction Counselors

Website www.ebiz.mt.gov/pol
Licensing Specialists 841-2202
Executive Officer, Cynthia Reichenbach 841-2393

Board of Medical Examiners

Website medicalboard.mt.gov
Licensing Specialists (EMT or Acupuncturist) ... 841-2202
Licensing Specialist (All others) 841-2203
Executive Director, Ian Marquand 841-2360
EMS Director, Harry Sibold, MD 841-2241
EMS Training Development Specialist,
Ken Threet 841-2359

Massage Therapy

Website www.ebiz.mt.gov/pol
Licensing Specialists 841-2202
Executive Officer, Jason Steffins 841-2329

Nursing

Website www.ebiz.mt.gov/pol
Application Specialists 841-2202
Executive Officer, Cynthia Gustafson 841-2380

Nursing Home Administrators

Website www.ebiz.mt.gov/pol
Application Specialists 841-2202
Executive Officer, Linda Grief 841-2395

Labor & Industry, Department Of

Occupational Therapy

Website.....www.ebiz.mt.gov/pol
Application Specialists 841-2202
Executive Officer, Dennis Clark..... 841-2390

Optometry

Website.....www.ebiz.mt.gov/pol
Application Specialists 841-2202
Executive Officer, Linda Grief 841-2395

Outfitters

Website.....www.ebiz.mt.gov/pol
Watercraft stickers..... 841-2205
Guides..... 841-2202
Outfitters..... 841-2203
Executive Officer, Steve Gallus 841-2370

Pharmacy

Website.....www.ebiz.mt.gov/pol
Licensing Specialists PTE 841-2202
Licensing Specialists Community Pharmacy..... 841-2202
Licensing Specialists Class IV Facility 841-2202
Licensing Specialists Institutional Pharmacy..... 841-2202
Licensing Specialists Outpatient Surgical Ctr ... 841-2202
Licensing Specialists Pharmacy Intern..... 841-2202
Licensing Specialists Pharmacy TTR 841-2202
Licensing Specialists Dangerous Drug..... 841-2203
Licensing Specialists Mail Order Pharmacy 841-2203
Licensing Specialists Pharmacists..... 841-2203
Licensing Specialists Wholesale Distributor..... 841-2203
Montana Prescription Drug Registry 841-2240
Pharmacy Inspector, Robert Sternberg..... 431-1952
Pharmacy Inspector, Bill Sybrant 439-6015
Executive Officer, Marcie Bough..... 841-2371

Physical Therapy

Website.....www.ebiz.mt.gov/pol
Licensing Specialists..... 841-2202
Executive Officer, Linda Grief 841-2395

Plumbers

Website
.....www.e
biz.mt.gov/pol
Licensing Specialists..... 841-2202
Executive Officer, Jason Steffins 841-2329

Private Adolescents Residential Treatment Program

Website.....www.ebiz.mt.gov/pol
Licensing Specialists..... 841-2203
Executive Officer, Cynthia Reichenbach 841-2392

Private Security

Website
.....www.ebiz.mt.
gov/pol
Licensing Specialists (Private Investigators) 841-2203
Licensing Specialists (All Others) 841-2202
Executive Officer, Steve Gallus 841-2370

Professional Engineers & Land Surveyors

Website.....www.ebiz.mt.gov/pol
Licensing Specialists..... 841-2203
Executive Officer, Ian Marquand 841-2361

Psychologists

Website.....www.ebiz.mt.gov/pol
Licensing Specialists..... 841-2203
Executive Officer, Cheryl Brandt 841-2394

Public Accountants

Website.....www.ebiz.mt.gov/pol
Application Specialist..... 841-2203
Executive Officer, Grace Berger 841-2244

Respiratory Care Practitioners

Website.....www.ebiz.mt.gov/pol
Licensing Specialists..... 841-2202
Executive Officer, Ian Marquand 841-2360

Real Estate Appraisers

Website
.....www.eb
iz.mt.gov/pol
Licensing Specialists Appraiser Trainee 841-2202
Licensing Specialists,
Certified General Appraiser (Temp) 841-2202
Licensing Specialists,
Residential Appraiser (Temp) 841-2202
Licensing Specialists,
Licensed Appraisers (Temp) 841-2202
Licensing Specialists,
Appraisal Management Co..... 841-2203
Licensing Specialists,
Cert. General Appraisers..... 841-2203
Licensing Specialists,
Cert. Residential Appraisers 841-2203
Licensing Specialists,
Licensed Appraiser (Credential) 841-2203
Executive Officer, Sharon Peterson 841-2381

Realty Regulation

Website.....www.ebiz.mt.gov/pol
Licensing Specialists..... 841-2202
Executive Officer, Marilyn Willson 841-2320

Sanitarians

Website.....www.ebiz.mt.gov/pol
Licensing Specialists..... 841-22202
Executive Officer, Trudy Phippin 841-2370

Social Workers & Professional Counselors

Website.....www.ebiz.mt.gov/pol
Licensing Specialists..... 841-2203
Executive Officer, Cynthia Reichenbach 841-2392

Speech Language Pathologists & Audiologist

Website.....www.ebiz.mt.gov/pol
Licensing Specialists..... 841-2202
Executive Officer, Cyndi Reichenbach 841-2392

Labor & Industry, Department Of

Veterinary Medicine

Website.....www.ebiz.mt.gov/pol
Licensing Specialists..... 841-2202
Executive Officer, Cheryl Brandt 841-2394

Board Management Bureau

Bureau Chief, Maggie Connor 841-2303
Supervisor, Melissa Billman..... 841-2330
Administrative Specialist,
Susan Asplund..... 841-2348
L'Joy Griebenow 841-2393
Juanita Kazmierowski 841-2352
Jodi Koehnke..... 841-2037
Scott Magill..... 841-2350
Barb McAlmond 841-2052
Debi Tomaskie..... 841-2029
Elizabeth Sherman..... 841-2029

Compliance

301 S Park, Room 430, PO Box 20514
Helena, MT 59620-0514
Supervisor, Becky Carter 841-2365
Heidi Kauffman..... 841-2238
Cristina Medina..... 841-2319
Lavelle Potter..... 841-2362
Teri Smith..... 841-2336
Jennifer Schofield 841-2386
John Rossling 841-2357

Investigators & Inspectors

Supervisor, Amber Carpenter 841-2379
Danny Dellinger..... 439-5836
Dick Marlow 439-5817
John Riskin 841-2343
Peggy Schram 439-5824
Randy Schulke 475-5160
Jason Whitney..... 841-2249
Tiffany Huss 841-2321
Bill Wood 841-2035

Employment Relations Division

1805 Prospect, PO Box 8011, Helena, MT 59604-8011

Administration

TDD (Telephone Device for the Deaf) 444-5549
Administrator, Diana Ferriter 444-1574
Administrative Assistant, Rene O'Leary..... 444-6543
FAX Number..... 444-4140

Human Rights Bureau

33 South Last Chance Gulch, Suite 2, PO Box 1728
Helena, MT 59624-1728
Main Number 444-2884
Bureau Chief, Marieke Beck 444-4344
Legal Secretary, Annah Smith 444-4356
Data Control Technician, Kim Cobos..... 444-3870
Investigator, Jennifer Conwell 655-6091
VROC, Stacey Weldele Wade 329-1314
Investigator, Jushua Manning..... 444-4341
Investigator, Ilka Becker 444-5225
Investigator, Meg Bennett..... 444-9024
Investigator, Dennis Unsworth 444-9693
Investigator, Tamara Newby 752-0783
Case Manager, Kathy Helland..... 444-4343
Investigator, Jeff Rhoa 444-4354
Investigator, Lindsay Killham-Molster 655-6099

Investigator, Clarice Beck 444-1755
Toll Free Number (in state) 800 542-0807
FAX Number 444-2798
TDD (Telephone Device for the Deaf) 444-9696
Website.....www.erd.dli.mt.gov/human-rights

Labor Standards Bureau

PO Box 201503, Helena, MT 59620-1503
Bureau Chief, Pam McDaniel 444-1376
Wage & Hour Compliance Specialists 444-5600
Collective Bargaining Unit 444-0032
FAX Number 444-7071
Website.....www.mtwagehourbopa.com

Board of Personnel Appeals

PO Box 6518 Helena, MT 59604-6518
Main Number 444-2718

Safety Bureau

PO Box 1728, Helena, MT 59624-1728
Main Number 444-6401
Bureau Chief, Bryan Page 444-1605
Data Control Tech, Lana Cooper 444-6401
Compliance Supervisor, Jerry Laughery 444-1797
SafetyFest, Casey Kyler-West..... 444-5267
FAX Number..... 444-9396
Website.....<http://erd.dli.mt.gov/safety-health>

Workers' Compensation Claims Assistance Bureau

PO Box 8011, Helena, MT 59604-8011
Main Number 444-6543
Bureau Chief, Bill Wheeler 444-6541
FAX Number..... 444-4140
Website.....<http://erd.dli.mt.gov/work-comp-claims>

Workers' Compensation Regulation Bureau

PO Box 8011, Helena, MT 59604-8011
Main Number 444-7734
Bureau Chief, Peter Van Nice..... 444-0566
Website<http://erd.dli.mt.gov/workers-comp-regulations>

Unemployment Insurance Division

1315 Lockey, Walt Sullivan Bldg, PO Box 8020
Helena, MT 59604-8020

Administration

Administrator, Breanda Nordlund 444-2749
Administrative Assistant 444-2723
FAX Number..... 444-9038

Board of Labor Appeals

1315 Lockey Ave, Walt Sullivan Bldg, PO Box 1728
Helena, MT 59624-1728
Administrative Assistant 444-3311
FAX Number..... 444-9038

Contributions Bureau

Main Number 444-3834
Bureau Chief, Sandy Bay 444-3302
FAX Number..... 444-1622

Program Support Bureau

Labor & Industry, Department Of

Main Number 444-3783
Bureau Chief, Robert Allen 444-4371
Benefit Accuracy Measurement 444-3311
BAM Supervisor 444-5651
FAX Number 444-9038

Claims Processing Bureau

Helena Main Number 444-2545
Billings Main Number 247-1000
Bureau Chief, Shirley Rush 444-0888
FAX Number 444-3353
Helena Team Manager, Karen Witt 444-3248
Helena Team Manager, Paul Martin 444-1411
Billings Team Manager, Matthew Langman 247-1020
Billings Team Manager, Tom Coonrad 247-1043
Special Programs Manager, Carol Filcher 444-2594
Charging Unit Manager, Lorreen Kennedy 444-9075
Call Center Manager, Diane Eby 444-9496
Administrative Specialist, Connie Geiger 444-3466

Workers' Compensation Court

1625 11th Ave, PO Box 537 Helena, MT 59624-0537
Judge, David M. Sandler 444-7794
Clerk of Court, Pretrial Hearing Examiner,
Jacqueline G Poole 444-4667
Deputy Clerk of Court, Pretrial Hearing Examiner,
Wendy S Cash 444-4678
Court Reporter, David E. Hix 444-7794
Deputy Clerk of Court, Receptionist, Court Reporter
Michele A Cottrill 444-7794
Law Clerk, Richard E. Bach 444-7794
Law Clerk, Jeanine M. Blaner 444-7794
FAX Number 444-7798
Website <http://wcc.dli.mt.gov>

Workforce Services Division

1315 East Lockey, Walt Sullivan Bldg
PO Box 1728 Helena, MT 59624-1728
Website www.wsd.dli.mt.gov
Administrator, Mike Cooney 444-2648
Administrative Assistant, Sandy Sands 444-2645
FAX Number 444-3037

Business Engagement Section

Special Project Director, Tanner Woodward
..... 444-1620
State Workforce Investment Board Director,
Casey Schreiner 565-0372
Incumbent Worker Training Program Manager,
Christine Wilhelm 444-3351

Job Service Operations Bureau

Bureau Chief, Tiffany David 461-7957

Statewide Workforce Programs & Oversight Bureau

Bureau Chief, Pam Watson 444-5604
Workforce Investment Act (WIA) Supervisor,
Suzanne Ferguson 444-2883
Work Opportunity Tax Credit (WOTC),
Christy Robbins 444-9046

Research & Analysis Bureau

Website www.LMI.MT.Gov
Bureau Chief, Annette Miller 444-3293
Information Resources Section, Annette Miller 444-2741
Labor Market Information Statistics Sections,
Mike Peery 444-5539
FAX Number 444-2638
TDD (Hearing & Speech Impaired) 444-0532

Research & Analysis Bureau

Toll Free Number 800 541-3904

Local Workforce Service Center

715 Front St, PO Box 201505, Helena, MT 59620-1505
Main Number 447-3200
Manager, Deborah Chouinard 447-3202
FAX Number 447-3224

Legislative Branch

General Information

1301 E 6th Ave, Capitol Bldg, PO Box 201706,
Helena MT 59620-1706

Main Line	444-3064
Audit Division Direct Line	444-3122
Fiscal Division Direct Line	444-2986
Services Division Direct Line	444-3064
Website	http://leg.mt.gov
Legislative Services Main FAX Number	444-3036
Executive Director, Susan Byorth Fox	444-3066
Code Commissioner, Todd Everts	444-4023
Legislative Library & Reference Center	444-3598
Interim Committee Hearings Schedule (non session) Available year round	http://leg.mt.gov

Legislative Session Information & Messaging

Session Information Desk, Session committee hearings schedules, &
messages for Legislators –

Available during Session Only 444-4800

TTY information & messaging to Legislators

Available during Session Only 444-4462

Contact information for Legislators

(Use between Sessions)

Note: The Montana Legislature meets regularly in session from January through April of odd-numbered years; House & Senate Leadership numbers listed in these two sections below are only operational during that time. For assistance reaching Legislative Leadership when the Legislature is not in session, please call Legislative Services Division's main number at 444-3064 or visit the Legislative website at <http://leg.mt.gov> and click on "Find a Legislator".

House Of Representatives

State Capitol, PO Box 200400, Helena, MT 59620-0400

Speaker of House	444-4815
Majority Floor Leader	444-4815
Minority Floor Leader	444-4821
Chief Clerk	444-4819
Sergeant-At-Arms	444-4200

Senate

State Capitol, PO Box 200500, Helena, MT 59620-0500

President of the Senate	444-4880
Majority Floor Leader	444-4792
Minority Floor Leader	444-4874
Secretary of Senate	444-4801
Sergeant-At-Arms	444-4878

Legislative Audit Division

Rm 160, State Capitol, PO Box 201705,
Helena, MT 59620-1705

Main Number	444-3122
Legislative Auditor, Angus Maciver	444-3122
Deputy Legislative Auditor for Financial-Compliance Audits, Cindy Jorgenson	444-3122
Deputy Legislative Auditor for Performance Audits and Information Systems, Joe Murray	444-3122
Legal Counsel, Deborah Butler	444-3122
Fraud Hotline, Local Calls	444-4446
Legislative Auditor's Fraud Hotline	800 222-4446
FAX Number	444-9784

Legislative Fiscal Division

Rm 110, State Capitol, PO Box 201711,
Helena, MT 59620-1711

Main Number	444-2986
Legislative Fiscal Analyst, Amy Carlson	444-2988
Fiscal Manager, Joe Triem	444-5834
Operations Manager, Quinn Holzer	444-5385
Senior Fiscal Analyst: Cathy Duncan	444-4580
Stephanie Morrison	444-4408
Kris Wilkinson	444-2722

Fiscal Analyst:

Scott Conrady	444-4421
Stephen Forrest	444-5389
Susie Lindsay	444-4121
Rob Miller	444-1795
Sam Schaefer	444-1787
Nick Van Brown	444-4461
Schauna Albrecht	444-1783
Katie Church	444-5347
Alice Hecht	444-1825
Josh Poulette	444-1542
Web Content, Karin Ball	444-4468
Office Manager, Diane McDuffie	444-2063

Legislative Services Division

Rm 110, State Capitol, PO Box 201706,
Helena, MT 59620-1706

Main Number	444-3064
Executive Director, Susan Byorth Fox	444-3066
Code Commissioner, Todd Everts	444-4023
Operations Director, Gordon Higgins	444-3957

Central Services Office

Financial Services Manager,

Jennifer Simmons	444-9542
Facilities & Continuity, Lenore M Adams	444-4456
Accounting Specialist, Dawn Hicks	444-3411
Budget & Financial Specialist, Angie Carter	444-4380
Human Resource Manager, Kelly DaSilva	444-3230
Human Resource Specialist, Lesley Farry	444-3201
Financial & Human Resources Office, FAX Number	444-3971

Communications Office

Audio Visual Coordinator, K'Lynn Sloan Harris	444-3267
Publications Officer, Molly Petersen	444-2957
Publications Web Content Specialist, Trista Glazier	444-3067
Legislative Information Resources, Sonia Gavin	444-4848
Library Technician, Pam Weitz	444-4043

Legal Service Office

Director of Legal Services & Code

Commissioner, Todd Everts	444-4023
Legislative Attorney: Ginger Aldrich	444-4464
Julianne Burkhardt	444-4025
Jaret Coles	444-4022
Julie Johnson	444-4024
Alexis Sandru	444-4026
Laura Sankey Keip	444-4410
Helen Thigpen	444-3804

Legislative Branch

Jameson Walker444-3722
Chief Legislative Technical Editor,
Connie Dixon444-3483
Legislative Technical Editor:
Shana Harrington.....444-3058
Karl Krempel444-3087
Senior Proofreader/Annotations Coordinator,
Kip Rusek444-3719

Office of Legislative Information Technology

Chief Information Officer, Dale Gow444-4021
Enterprise Application Section Manager,
Steve Eller444-3590
Enterprise System Section Manager, Mike Allen444-4101
Information Services Section Manager,
Darrin McLean444-0540
Programmer Analyst:
Jim Gordon444-2493
Alysa Semans444-3591
Thomas Castona.....444-4470
Systems Analyst:
Susan Murray444-1383
Tammy Stuart444-4471
Network Engineer:
Josh Gillespie444-2795
Cyndie Lockett444-1943
Network Administrator:
Kenny Bagg444-3214
Jeff Thomas444-2088
Ryan Bell444-1650
DevOps, Amy Moore.....444-1646
Help Desk Technician, Todd Beatty.....444-4153

Office of Research & Policy Analysis

Research Director, Sonja Nowakowski.....444-3078
Research Analyst:
Leanne Kurtz444-3593
Pad McCracken444-3595
Megan Moore.....444-4496
Pat Murdo444-3594
Sue O'Connell444-3597
Sheri Scurr444-3596
Rachel Weiss.....444-5367

Legislative Services Receptionist,
Courtney Cannon.....444-4871
Legislative Secretary:
Fong Hom444-0502
Katya Grover444-3073
Laura Sherley444-9541
Legislative Services Main Office
FAX Number444-3036

Legislative Environmental Policy Office

Rm 171, State Capitol, PO Box 201704,
Helena, MT 59620-1704
Main Number.....444-3742
Legislative Environmental Analyst,
Joe Kolman444-3747
Research Analyst:
Jason Mohr444-1640
Hope Stockwell444-9280
Research Assistant, Dawn Field.....444-3742
FAX Number.....444-3971

Consumer Counsel

111 Last Chance Gulch Suite 1B, PO Box 201703,
Helena, MT 59620-1703
Main Number.....444-2771
Consumer Counsel, Robert A Nelson444-2771
Staff Attorney, Jason Brown444-9698
Rate Analyst, Paul Schulz444-9749
Economist:
Jaime Stamatson444-9697
Lawrence P Nordell444-2772
Office Manager, Suzanne Snow444-9747
FAX Number.....444-2760

Livestock, Department Of

General Information

Main Number..... 444-7323

Animal Health Division

301 N Roberts, 3rd Fl, Scott Hart Bldg,
PO Box 202001, Helena, MT 59620

Administrator/State Veterinarian

Dr Martin Zaluski, DVM..... 444-2043

Alternative Livestock,

 Evaleen Starkel 444-9525

Import Permits..... 444-2976

FAX Number..... 444-1929

Board Of Livestock

301 N Roberts, 3rd Fl, Scott Hart Bldg,
PO Box 202001, Helena, MT 59620-2001

Executive Officer, Mike Honeycutt 444-9321

Administrative Assistant, Donna Wilham..... 444-9321

FAX Number..... 444-1929

Brands Enforcement Division

301 N Roberts, 2nd Fl, Scott Hart Bldg,
PO Box 202001, Helena, MT 59620

Administrator, Leslie Doely 444-2925

Administrative Assistant, Darcy Anderson 444-2045

Brand Recorder, Cally Goyins..... 444-3812

Market/Dealer Licensing, Laura Hughes 444-2788

Predator Control 444-2045

Montana Livestock Crimestoppers 800 503-6084

FAX Number..... 444-2877

Centralized Services Division

301 N Roberts, 3rd Fl, Scott Hart Bldg,
PO Box 202001, Helena, MT 59620

Administrator, George Harris 444-4994

Accountant, Evan Waters..... 444-4993

Human Resources Officer, Sheila Martin 444-5684

Information Systems Support 994-3724

Vacant..... 994-5210

Payroll, Twila Morgan 444-4992

Purchasing/Supply, Ray Pellen..... 444-2985

Diagnostic Laboratory

So 19th & Lincoln, PO Box 997, Bozeman, MT 59771-0997

Administrator, Dr Bill Layton, DVM..... 994-4885

FAX Number..... 994-6344

Milk Control Bureau

1225 8th Ave, PO Box 202003, Helena, MT 59620

Bureau Chief, Chad Lee 444-4300

Auditor, Mark Curtis 444-3828

FAX Number 444-1432

Milk & Egg Bureau

301 N Roberts, 3rd Fl, Scott Hart Bldg,
PO Box 202001, Helena, MT 59620-2001

Bureau Chief, Dan Turcotte..... 444-9761

Administrative Support, Darcy Alm..... 444-9761

Meat & Poultry Inspection Bureau

301 N Roberts, 3rd Fl, Scott Hart Bldg,
PO Box 202001, Helena, MT 59620-2001

Bureau Chief, Gary Hamel..... 444-5293

Administrative Secretary, Bonnie Marceau 444-5202

FAX Number..... 444-1929

Federal Numbers

USDA Veterinary Services (Federal District)

Veterinarian in Charge..... 449-2220

Scrapie Program..... 449-2220

Military Affairs, Department Of

Adjutant General Information

PO Box 4789, 1956 Mt Majo St,
Fort Harrison, MT 59636-4789

Main Number 324-3010
Website <http://www.mt.gov/dma>
Adjutant General, Matthew T Quinn..... 324-3010
Assistant Adjutant General-Army 324-3010
Assistant Adjutant General-Air..... 324-3013
Command Sgt Major 324-3005
Command Chief Master Sgt..... 324-3386
Executive Secretary 324-3010
Aide de Camp..... 324-3006
Judge Advocate General 324-3325

Joint Force Headquarters

PO Box 4789, 1956 Mt Majo St,
Fort Harrison, MT 59636-4789

Chief of Joint Staff 324-3003
Vice Chief of Joint Staff 324-3013
J1 Personnel 320-3017
Human Resources Officer..... 324-3115
J2 Intelligence..... 324-3218
J3 Operations..... 324-3200
Joint Operations Center 324-3000
J4 Logistics 324-3276
J5/7 Plans & Strategy..... 324-3390
J6 Chief Information Officer 324-3149
J8, Deputy USP&FO..... 324-3400

Director's Office

PO Box 4789, 1956 Mt Majo St,
Fort Harrison, MT 59636-4789

Executive Operations Manager, Sundi West 324-3330
Budget Analyst, Peter Schaefer 324-3333
Agency Purchasing Agent, Robert Oliver 324-3331
HR Specialist, Twyla Pembroke..... 324-3319
Financial Specialist:
 Pamela Miller..... 324-3332
 Monique Lay..... 324-3339
IT Supervisor, Andy Quist..... 324-3973
Human Resource Manager, Vacant..... 324-3334
Grants Contract Coordinator, Dan McGowan.... 324-3336
FAX Number..... 324-3335

Air National Guard Headquarters

PO Box 4789, 1956 Mt Majo St,
Fort Harrison, MT 59636-4789

Military Personnel Mgmt Officer 324-3016
Human Resources Assistant 324-3015
Recruiting & Retention PM..... 324-3027

Army National Guard Headquarters

PO Box 4789, 1956 Mt Majo St,
Fort Harrison, MT 59636-4789

Garrison Commander 324-3194
Facilities Maintenance..... 324-3102
CFMO Director 324-3101
Inspector General..... 324-3320
Maintenance Officer 324-3271
Military Personnel Officer 324-3225
Military Support Officer..... 324-3166
Public Affairs Officer 324-3009
Recruiting & Retention Manager..... 324-3251
Recruiting Office..... 324-3256
Safety Officer 324-3284
Senior Army Advisor 324-3608

Training Officer..... 324-3216

United States Property & Fiscal Officer

PO Box 4789, 1956 Mt Majo St,
Fort Harrison, MT 59636-4789

Deputy USP&FO..... 324-3401
Administrative Assistant 324-3402
Internal Review 324-3395
Supervisory Contract Specialist 324-3405
Comptroller..... 324-3426
Supply Management Officer 324-3445
Transportation..... 324-3453

National Guard Army Aviation Support Facility

PO Box 4789, 1956 Mt Majo St,
Fort Harrison, MT 59636-4789

Main Number 324-3055
State Aviation Officer 324-3035
Support Facility Commander 324-3035
Aircraft Maintenance Officer 324-3048

Army National Guard Shops

PO Box 4789, 1956 Mt Majo St,
Fort Harrison, MT 59636-4789

Combined Support Maintenance Shop 324-3290
Facility Maintenance Shop #3..... 324-3305
Unit Training & Equipment Site..... 324-3285

Army National Guard Units

PO Box 4789, 1956 Mt Majo St,
Fort Harrison, MT 59636-4789

95th Troop Command 324-3469
HQ 1-163 INF BN..... 388-3500
HQ 190th CSSB BN 655-6222
HQ 495th CSSB BN 758-3100
HQ 189th AVN BN..... 324-3507
Montana Regional Training Institute 324-3570
Training Site 324-3350

Disaster & Emergency Services Division

PO Box 4789, Fort Harrison, MT 59636-4789

Main Number 324-4777
Interim Administrator, Brad Livingston 324-4766
Deputy Administrator, Steve Knecht..... 324-4787
Executive Assistant, Cathy Glassen 324-4752
Response/Recovery Bureau Chief, Tim Thennis..... 324-4783
Individual & Public Assistance Officer:
 Jan Traynor..... 324-4772
 Sheri Lanz 324-4773
Logistics Section Chief, Tamera Kolar 324-4784
Planning Section Chief, Michael Stapp 324-4786
Training Program Manager, Marschal Rothe 324-4776
Exercise Program Manager, Marty Agnelli 324-4780
Planner, J Lee Okeson 324-4768
ESF Coordinator, Dave Maser 324-4774
Field Services Chief, Mike Rand 324-4770
Pre-Disaster Mitigation, Nadene Wadsworth 324-4785
Grants Bureau Chief, Kent Atwood 324-4782
Grant Auditor, Tricia Argo 324-4788
Grant Specialist, Steven Henke 324-4769
FAX Number..... 324-4790

Military Affairs, Department Of

Field Representatives

District I, Thompson Falls, MT, Martha Smith ..250-0231
District II, Great Falls, MT, Joey Zahara..... 781-4432
District III, Livingston, MT, Bob Fry.....431-0202
District IV, Roundup, MT, Jeff Gates.....671-9733
District V, Billings, MT, Charlie Hanson245-9672
District VI, Lewistown, MT, Mark Gruener366-1835

Environmental Office

PO Box 4789, Fort Harrison, MT 59636-4789
Manager324-3080
Environmental Impact Specialist324-3087
Hazardous Waste/Compliance324-3089
UXO Remediation Project Leader324-3088
Natural/Cultural.....324-3085
GIS Manager.....324-3086

Veteran's Affairs Division

PO Box 5715, Helena, MT 59604
Administrator, Joseph S Foster324-3741
Budget Analyst, Lee Ann Hall324-3740
Administrative Support/Benefit Technician,
June Rychalski.....324-3743
Cemetery Manager, Tom Hall, Helena.....324-3742
Groundskeeper, Nick Newlon, Helena431-0064
Cemetery Sexton:
Kurt Holmlund, Miles City.....951-1325
Curt Aasved, Missoula721-5778
Groundskeeper, Brady Paul, Missoula721-5778

State Veterans Service Offices

Bozeman Service Officers,
Janine Mahn & Marcus Tillis.....388-4601
Billings Service Officers, Cheryl Heald,
Stena Bushnell & Jay Gaffri248-8579
Butte Service Officer, David Williamson533-0910
Great Falls Service Officers, Dan Arnold, Kari Brunken &
Candice Hering.....452-2265
Havre Service Officers,
Judy Loendorf & Steve Mulonet265-4225
Helena Senior Service Officer, Kelly Ackerman 495-2080
Helena Service Officer:
Timothy Ingraham495-2081
Betty Franklin.....495-2082
Kalispell Service Officer,
Carolyn Collins755-3795
Lewistown Service Officer, Sue Foster538-3174
Miles City Service Officer, Keith Olson232-1203
Missoula Service Officers,
Roxanne Blanche & Sean Malcom.....542-2501

Montana Youth Challenge Academy

790 E Cornell St, Dillon, MT 59725
Toll Free Number877-367-6927
Website<http://www.youthchallenge.mt.gov>
Main Number683-7556
Director, Jan Rouse.....683-7553
Deputy Director, Trent Gibson.....683-7506
Commandant, Rod Viallon.....683-7559
Deputy Commandant, Joe Degel.....683-7514
Administrative Support, Ron Carroll683-7556
Lead Teacher, Carolyn Bielser683-7513
Lead Counselor, Ben Stewart683-7531
Lead Admissions Counselor, Clay Cantrell683-7533
Post Residential Coordinator, Michelle Nelon....683-7512
Accountant, Lynnette Barnes.....683-7507

Support Services Supervisor, Shelly McDonald 683-7551
Medical Technician, Whitney Myllymaki.....683-7552
IT Specialist, Dana Ori.....683-7558
FAX Number.....683-7545

STARBASE Montana

1956 Mt Majo St, Fort Harrison, MT 59636
Main Number324-3727
Director, Wendy Fechter324-3727
Office Manager, Tracy King324-3727

Natural Resources & Conservation, Department Of

Headquarters

1539 11th Ave, PO Box 201601
Helena, MT 59601-1601
Main Number..... 444-2074
Website.....<http://www.dnrc.mt.gov>
TDD (Telephone Device for Deaf)..... 444-2074

Director's Office

Director, John Tubbs..... 444-1948
Deputy Director, Ray Beck..... 444-6671
Chief of Staff, Kerry Davant..... 444-4942
Executive Assistant, Shannin Danko..... 444-0505
Public Information Officer, John Grassy..... 444-0465
Records Manager, KarenDe Herman..... 444-5581
Safety Officer, Paige Tabor..... 444-2079
Forest Service Liason, John Hagengruber..... 444-4490

Legal Services Office

Chief Legal Counsel, Danna Jackson..... 444-0503
Deputy Chief Legal Counsel, Brian Bramblett..... 444-9758
Legal Counsel, Barbara Chillcott..... 444-6336
Legal Counsel, Laura Farkas..... 444-5785
Legal Counsel, Tim Hall..... 444-5582
Legal Counsel, Mark Phares..... 542-4341
Legal Counsel, Fred Robinson..... 444-6703
Legal Counsel, Jessica Wiles..... 444-1439
Legal Assistant, Aliselina Strong..... 444-5258

Office of Information Technology

Chief Information Officer, Kreh Germaine..... 444-0575
Applications Development Manager, John Adams..... 444-1302
Computer Administrative Specialist, Maura Gruber..... 444-0573
Data and Systems Manager, Christopher Kuntz..... 444-0465
Computer Programmer, Dave Coey..... 444-9122
GIS Analyst/Programmer/Technical Lead, Drew Swayne..... 444-0583
GIS Coordinator, Kristy Fortman..... 444-0697
GIS Manager, Brian Collins..... 542-5806
GIS Analyst/Developer, Bret Lian..... 444-5756
GIS Specialist, Liz Hertz..... 444-4222
GIS Specialist, Nick Swartz..... 542-3418
Network Administrator, Billings, Warren Sanders..... 247-4424
Network Administrator, Helena, Milt Popovich..... 444-6718
Network Administrator, Helena, Jeanette Prevel..... 444-4948
Network Administrator, Kalispell, Ted Joern..... 751-2279
Network Administrator, Missoula, Susan Rose..... 542-4318
Senior Software Engineer, Brad Villa..... 444-1443
Software Engineer, Bryce Bauer..... 444-1966
Software Engineer, Luke Dutton..... 444-1336
Computer Programmer, Pam Kennedy..... 444-6621
Web Developer, Jacob Dysart..... 444-7919
Database Administrator/Systems engineer, Heather Nelson..... 444-0536
Computer Systems Engineer, Karen Donnafield..... 444-0577

Financial Services Office

Chief Financial Officer, Patricia Greiberis (Schiltz)..... 444-6734
Accountant Supervisor, Lorna Gregory..... 444-4947
Accounting Tech Procard & Contracts, Cathlien Butler..... 444-4260
Accounting Technician, Debbie Kockler..... 444-1449
Trust Accountant, April Kidwell..... 444-2016
Accountant, Mary Dkystra..... 444-6729
Accountant, A/P Supervisor, Coleen Ward..... 444-6735
Accounting Technician, Jeannine Brown..... 444-9746
Accounting Technician, Rita Nason..... 444-6638

Accounting Technician-Cashier, Becky Grande..... 444-0521
Administrative Clerk, Judy Dela Cruz..... 444-2016
Budget Analyst, Ann Bauchman..... 444-0595
Contracting Officer, Gwen Ungerman..... 444-6724
Payroll Supervisor, Jodee Barkell..... 444-5735
Payroll Technician, Ann Cody..... 444-6743
Lead Budget Analyst, DeAnna Noel..... 444-5701

Human Resources Office

Human Resource Bureau Chief, Christy Stapley..... 444-1309
Human Resource Specialist, Kelly Bishop..... 444-6673
Human Resource Specialist, Carol Nelson..... 444-0513

Conservation & Resource Development Division

Main Number..... 444-6668
Administrator, Mark Bostrom..... 444-9708
Computer Systems Analyst, Ross Campbell..... 444-6852
FAX Number..... 444-6721

Administrative Attachments - Kalispell

Flathead Basin Commission, Caryn Miske..... 240-3453

Sage Grouse Habitat Conservation Program

Program Manager, Carolyn Sime..... 444-0554
Environmental Science Specialist, Therese Hartman..... 444-1467
Environmental Science Specialist, Graham Neale..... 444-2613
GIS Coordinator (OIT) Kristy Fortman..... 444-0697

Loan & Financial Management Bureau

Bureau Chief, Anna Miller..... 444-6689
Accountant, Linda Beckstrom..... 444-6840
Administrative Support, Amy Personette..... 444-6667
Administrative Support, Denise Cook..... 444-6668
Loan Specialist, Bill Herbolich..... 444-6686
Program Manager, Rick Duncan, Reg. Water Systems..... 444-1879

Conservation Districts Bureau

Bureau Chief, Laurie Zeller..... 444-6669
Resource Program Specialist, Linda Brander..... 444-0520
Resource Education Specialist, Dave Martin..... 444-4253
Conservation District Specialist, Karl Christians..... 444-3022
Range Management Specialist, Stacy Barta..... 444-6619
Stream Permitting Coordinator, Bob Flesher..... 444-4340
Conservation District Specialist, Miles City, Scott Kaiser..... 232-6359
Water Reservations, Miles City, Duane Claypool..... 232-6359

Resource Development Bureau

Bureau Chief, Alice Stanley..... 444-6687
Program Mgr, Renewable resource Grants, Linsay Volpe... 444-6839
Program Specialist, Lindsay Volpe..... 444-9766
Program Specialist, Chris Carparelli..... 444-6839
Financial Specialist, William Herbolich..... 444-6686
Program Mgr, Reclamation Grants, Stephanie Hester..... 444-2547
Civil Engineer, Public Loans & Grants, Robert Fischer..... 444-6688
Regional Project Coordinator, Rick Duncan..... 444-1879
Program Specialist, Sonja Hoeglund..... 444-0552
Program Mgr, Glasglow, Ann Kulczyk..... 228-4129
Heidi Anderson-Folnagy..... 444-6691

Natural Resources & Conservation, Department Of

Forestry Division

2705 Spurgin Road, Missoula, MT 59804

Main Number.....542-4300
Administrator, Bob Harrington542-4301
FAX Number.....542-4217

FOR COMPLETE LISTING: See Missoula City Listings

Air Operations Section

2580 Airport Road, Helena, MT 59620-1601

Chief Pilot, Chuck Brenton444-0747
Safety Pilot, Tal Williams.....444-4766
Helicopter Pilots.....444-0741
Maintenance Supervisor, Ed Martin444-0789
Aircraft Mechanics.....444-0789

Central Land Office

8001 N Montana, Helena, MT 59602

Resource Conservation Manager, Hoyt Richards458-3501
Administrative Assistant, Debbie Barela458-3500
FAX Number.....458-3506

Oil & Gas Conservation Division

Helena Division Office

1539 11th Ave, Helena, MT 59620-1601

Administrative Assistant, Erin Ricci444-6731
FAX Number.....444-2453

Oil & Gas Conservation Division

Southern Field Office

2535 St John's Ave, Billings, MT 59102

Chief Field Inspector, Dave Popp656-0040
Compliance Specialist, John Gizicki656-0040
Field Inspector, Jerry Fraser698-4832

Oil & Gas Conservation Division

Board of Oil & Gas Conservation

Headquarters and Technical Office

2535 St John's Ave, Billings, MT 59102

Administrator, Petroleum Geologist, James Halvorson656-0040
Underground Injection Control Program Coordinator,
George Hudak656-0040
Petroleum Engineer, Benjamin Jones656-0040
Administrative Assistant, Brea Frickle.....656-0040
Compliance Technician, Kris Goll656-0040
Permit Clerk, Nancy Heinaman656-6040
Program Specialist, Jennifer Rath656-0040
FAX Number.....655-6015

Natural Resources & Conservation

Oil & Gas Conservation Division

Southern Williston Basin Inspector

Glendive, MT 59330

Field Inspector, Clay Mercier698-4861

Natural Resources & Conservation

Oil & Gas Conservation Division

Northern Williston Basin Inspector

Plentywood, MT 59254

Field Inspector, Robert Schmidt698-5266

Natural Resources & Conservation

Oil & Gas Conservation Division

Northern District Field Office

201 Main St, PO Box 690, Shelby, MT 59474

Field Inspector Supervisor, Gary Klotz434-2422
Administrative Assistant, Amanda Miller434-2422
Field Inspector, John Brown.....434-2422
FAX Number.....434-2516

Natural Resources

Oil & Gas Conservation Division

Central Williston Basin Inspector

Sidney, MT 59270

Field Inspector, Russell Utter697-0491

Compact Implementation Section

Main Number.....444-6601
Program Manager, Arne Wick.....444-5700
Hydrologist, Stan Jones.....444-1270

Trust Land Management Division

Main Number.....444-2074
Operations Manager, Shawn Thomas.....444-4978
Budget Analyst-Trust Lands, Connie Daruk.....444-3842
Financial Specialist, Robin Hein.....444-5760
Administrative Assistant, Rene Kelley.....444-4289

Agriculture & Grazing Management Bureau

Bureau Chief, Kevin Chappell.....444-3847
Land Management Supervisor, Dave Mousel444-2991
Archeologist, Patrick Rennie444-2882
Hydrologist/Water Rights, Dennis Meyer444-5484
Weed Coordinator/Rec Use Program, Dan Dobler.....444-9726
Surface Leasing Supervisor, Betty Demers.....444-4951
Accounting Technician, Theresa Hossfeld444-3014
Administrative Assistant, Amanda Taylor444-2058

Minerals Management Bureau

Bureau Chief, Monte Mason444-3843
Accounting Technician, Carol Stefely444-3770
Audit Section Supervisor, Kirk Leikam.....444-4561
Hydro-Geologist, Teresa Kinley.....444-2845
Mineral Lease Section Supervisor, Julie Mason444-4576
Petroleum Engineer, Trevor Taylor.....444-9518
Program Manager, Carolyn Arrington.....444-0292
SeniorAccounting Technician, Minda Kneedler444-4986
Minerals resource Specialist, Heidi crum444-5370

Natural Resources & Conservation, Department Of

Real Estate Management Bureau

Bureau Chief, Michael Atwood	444-3844
Lands Section Supervisor, Emily Cooper	444-4165
Real Estate Specialist, Chloe Katsilas.....	444-5499
Real Estate Specialist, Alex Ceaicovschi	444-1445
Right of Way Section Supervisor, Lisa Axline.....	444-7431
Right of Way Specialist, Kelly Motichka	444-5718
Right of Way Specialist, Christie Hollenbeck, Kalispell	751-2253
Property Management Section Supervisor, Jessica Hoag ..	444-3544
Fiscal Analyst, Brett Holzer	444-1363
Real Estate Lease Manager, Heather Noel.....	444-0518
Public Access Specialist, Ryan Wiess	444-5576
Right of Way Acquisition Specialist, Donald Sneck.....	444-0741

Forest Management Bureau

2705 Spurgin Rd, Missoula, MT 59804	
Main Number.....	542-4300
Resource Conservation Manager, Sonya Germann.....	542-4306
FAX Number.....	542-4217

FOR COMPLETE LISTING: See Missoula City Listings

Water Resources Division

1424 9th Ave, PO Box 201601, Helena, MT 59620-1601	
Main Number.....	444-6601
Administrator, Vacant.....	444-6605
Operations Manager, Jan Langel.....	444-0559
Budget/Personnel, Cindi Dillon	444-6608
Administrative Support Manager, Cindy Forgey	444-6603
Graphic & Web Design, Martha Hodder	444-1557
Administrative Support, Cheryl O'Connor.....	444-6601
FAX Number.....	444-0533

State Water Projects Bureau

Main Number.....	444-6646
Bureau Chief, Kevin Smith.....	444-2932
Administrative Support, Mattie Murphy.....	444-6646
Project Rehabilitation Supervisor, Rob Kingery.....	444-6790
Dam Safety Engineer, Joshua Gilstrap.....	444-6692
Rehabilitation Engineer, Brian Grant	444-5709
Rehabilitation Engineer, Sanna Yost.....	444-6665
Project Management Supervisor, Brian Holling	444-6692
Environmental Coordinator, Jim Domino.....	444-6622
Civil Engineer, Richard Mispion.....	444-6661
Accountant, Dolores Eustice	444-6650
Civil Engineer, David Larson	444-6653
Civil Engineer Specialist, Mark McNearney.....	444-6693
Civil Engineer Specialist, John Connors	444-5775
Water Resource Specialist, Randy Laskowski.....	444-6658
Instrumentation Specialist, Brandon Watne	444-6629
Instrumentation Data Specialis, Julie Peterson	444-0525
FAX Number.....	444-5918

Broadwater Power Project

Main Number	266-3869
Hydropower Engineer, Dave Lofftus	444-6659
Plant Operator, Brian Carroll	266-3869
Junior Plant Operator, Charles Sloan	266-3869
Joshua Reese	266-3869

Water Management Bureau

Main Number.....	444-6637
Bureau Chief, Paul Azevedo	444-6635
Administrative Support, Cheryl O'Connor.....	444-6637
Section Supervisor, Ground Water Hydrologist, Russell Levens.....	444-6679
Surface Water Hydrologist, Chuck Dalby	444-6644
Surface Water Hydrologist, Larry Dolan.....	444-6627
Surface Water Hydrologist, Mike Roberts.....	444-6641
Surface Water Hydrologist, Aaron Fiaschetti	444-0504
Surface Water Hydrologist, Dave Amman.....	444-6648
Groundwater Hydrologist, Attila Fohnagy.....	444-6630
Water Planning Section Supervisor, Mike Downey	444-9748
Water Resource Planner, Ada Montague	444-6628
Water Resource Planner, Sara Meloy	444-4247
Water Resource Planner, Ann Schwend	444-1806
Surface Water Hydrologist, David Ketchum.....	444-0561
Compact Implementation, Supervisor Arne Wick	444-5700
Specialist, Joel Harris.....	444-1270
Surface Water Hydrologist, Ethan Mace.....	542-2890
FAX Number.....	444-0533

Water Operations Bureau

Main Number.....	444-0860
Bureau Chief, Steve Story	444-6816
Administrative Support, Bree Caldwell	444-0860
Program Specialist, BWWC, Art Robinson.....	444-6643
Civil Engineer, Walt Ludlow	444-6816
Civil Engineer Specialist, Chadrick Hill.....	444-6665
Dam Safety Engineer, Michele Lemieux.....	444-6613
CAP Coordinator, Traci Sears	444-6654
Floodplain Outreach, Warby McNamee	444-1343
Floodplain Outreach, Tiffan Lyden	444-0599
Civil Engineer Specialist, Nicole Decker.....	444-6656
Floodplain Training Specialist, Michelle Phillips.....	444-1300
Emergency Action Coordinator, Adam Powers	444-9362
FAX Number.....	444-0533

Water Rights Bureau

Main Number.....	444-6610
Bureau Chief, Millie Heffner	444-6631
Legal Secretary/Hearings Assistant, Jamie Price	444-6615
Records Program Manager, Nancy Hughes.....	444-6694
Data Control Clerk, Vacant.....	444-1388
Data Imaging Operator, James Bush	444-1356
Data Imaging Operator, Elise Moore	444-6617
Data Imaging Operator, Jessi Grace	444-6620
Data Imaging Operator, Charles Stambaugh.....	444-6657
Data Imaging Operator, Kaleb Gero-Zebrun	444-1311
Data Imaging Operator, Amanda O'Dell	444-6626
New Appropriations Manager, Jamie Ellis	444-9754
New Appropriations Specialist, John Hoeglund	444-6614
New Appropriations Specialist, James Ferch.....	752-2735
Hearings Officer, David Vogler	444-6835
Hearings Officer/WRS, Vacant	444-9755
FAX Number.....	444-0533

Natural Resources & Conservation, Department Of

Water Rights Adjudication

910 Helena Ave, PO Box 201602, Helena, MT 59620-1602

Main Number..... 444-0560
FAX Number..... 444-0569
Program Manager, John Peterson 444-6618
Supervisor, Laura Hinck..... 444-0486
Supervisor, Matt Murphy..... 444-0480
Compliance Tech, Autumn Mitchell..... 444-0560
Water Resource Specialist, Don Andersen 444-0516
Water Resource Specialist, John Beyrau 444-0541
Water Resource Specialist, Rebecca Canright..... 444-0483
Water Resource Specialist, Margie Haikka..... 444-0905
Water Resource Specialist, Misty Hauer 444-0484
Quality Control, Zachary Marshall..... 444-3177
Water Resource Specialist, Jake Gruber..... 444-0580
Water Resource Specialist, Fred Offenkrantz..... 444-0497
Water Resource Specialist, Pete Peterson 444-4965
Water Resource Specialist, Roxa Reller..... 444-1410
Water Resource Specialist, Noel Ferguson..... 444-1688
Water Resource Specialist, Gary Zipperian 444-0506
Water Resource Specialist, Troy Leachman 444-4481

Water Resources Regional Office

1424 9th Ave, PO Box 201601, Helena, MT 59620-1601

Regional Manager, Bryan Gartland 444-6999
FAX Number..... 444-9317

Political Practices, Office Of

General Information

1209 Eighth Ave, PO Box 202401

Helena, MT 59620-2401

Website.....<http://politicalpractices.mt.gov/>

FAX Number.....444-1643

FAX Number #2.....444-4358

Commissioner, Jonathan Motl444-2942

General Legal Counsel, Jaime MacNaughton.....444-2942

Program Supervisor, Mary Baker444-2942

Investigator, Elyssa Spaeth444-2942

Program & Data Technician, Kymberly Trujillo444-2942

Program Assistant:

 Karen Musgrave444-2942

 Vacant444-2942

Public Defender, Office Of The State

Public Defender, Office of the State

44 W Park St, Butte MT 59701
Main Number..... 496-6080
FAX Number..... 496-6098
Website<http://publicdefender.mt.gov>

Chief Public Defender

Chief Public Defender, William F. Hooks 444-9546
555 Fuller, Helena MT 59601

Office Of The Appellate Defender

Chief Appellate Defender, Chad Wright 444-9505
555 Fuller, Helena MT 59601
Main Number..... 444-9505
FAX Number..... 442-6227
Website<http://publicdefender.mt.gov/appellate.asp>

Conflict Office

P.O. Box 200145, Helena, MT 59620
139 N Last Chance Gulch, Helena, MT 59620
Conflict Coordinator, Kristina Neal 444-2536
Administrative Assistant:
Cassandra Kane 444-6531

Central Services

Administration

Chief Administrator, Vacant 000-0000
Training Coordinator, Peter Ohman 582-2455
Contracts Manager, Wendy Johnson 444-9049
Human Resource Officer, Barb Kain 444-9545
Case Management Support, Marsha Parr 523-5142
Administrative Assistant:
Cathy Doyle 496-6095
(Contracts), Lynn MacMillan 496-6385
(Training), Christine Thomas 582-2454

Accounting

Accounting Supervisor, Carleen Green 496-6085
Accountant, Malia Soyland 496-6091
Accounts Payable, Traci Brasier 496-6382
Accounts Receivable, Bekki Downing 496-6094

Information Technology

Information Technology Supervisor (Great Falls)
Kyle Belcher 770-3218
LAN Administrator (Missoula) Jeb Myren 523-5146
LAN Administrator (Billings), Steven St John 896-4979
Systems Analyst (Butte), John Coulthard 496-6092

Major Crime Unit

139 N Last Chance Gulch, Helena MT 59601
Main Number..... 444-9262
FAX Number..... 444-7883

Region 1- Kalispell

1205 S Main, Kalispell MT 59901
Main Number..... 751-6080
FAX Number..... 751-6083
Regional Deputy Public Defender,
Nick Aemisegger 751-6080

Polson Managing Attorney, Eldena Bear Don't Walk 883-6080

Region 2 - Missoula

610 N Woody, Missoula MT 59802
Main Number..... 523-5140
FAX Number..... 523-5141
Regional Deputy Public Defender,

Jennifer Streano 523-5140
Hamilton Managing Attorney, Vacant 363-7999

Region 3 - Great Falls

615 Second Ave N, Great Falls MT 59403
Main Number..... 770-3200
FAX Number..... 770-3229
Regional Deputy Public Defender,
Matt McKittrick 770-3200

Region 4 - Helena

139 N Last Chance Gulch, Helena MT 59601
Main Number..... 444-0104
FAX Number..... 444-2669
Regional Deputy Public Defender,
Jenny Kaleczyc 444-0104

Region 5 - Butte

66 W Park, Suite 203 Butte MT 59701
Main Number..... 496-6690
FAX Number..... 496-6690
Regional Deputy Public Defender,
Sherry Petrovich-Staedler 496-6690

Region 6 - Havre

109 2nd St. W., NW Entrance, Havre MT 59501
Main Number..... 265-2199
FAX Number..... 265-0174
Regional Deputy Public Defender,
Kaydee Snipes 265-2199

Region 7 - Lewistown

505 W Main St, Ste 418, Lewistown MT 59457
Main Number..... 535-3703
FAX Number..... 535-3731
Regional Deputy Public Defender, Vacant 535-3703

Region 8 - Bozeman

502 S 19th, Ste 211, Bozeman MT 59718
Main Number..... 582-2450
FAX Number..... 582-2451
Regional Deputy Public Defender,
Anne DeWolf 582-2450

Region 9 - Billings

207 N Broadway, Ste 201, Billings MT 59101
Main Number..... 256-6861
FAX Number..... 256-6899
Regional Deputy Public Defender, Vacant 256-6861

Region 10 - Glendive

100 1/2 S Merrill, Ste 3, Glendive MT 59330
Main Number..... 377-3113
FAX Number..... 377-3114
Regional Deputy Public Defender,
Cynthia Thornton 377-3113

Region 11 - Miles City

11 S 7th St, Ste 100, Miles City MT 59301
Main Number..... 234-1702
FAX Number..... 234-1708
Regional Deputy Public Defender,
Joe Zavatsky 234-1702

Public Defender, Office Of The State

Region 11 - Miles City

11 S 7th St, Ste 100, Miles City MT 59301

Main Number234-1702

FAX Number.....234-1708

Regional Deputy Public Defender,

Joe Zavatsky.....234-1702



Board of Public Education

General Information

46 N Last Chance Gulch
PO Box 200601 Helena, MT 59620-0601
Website..... www.bpe.mt.gov
Main Number..... 444-6576
FAX Number..... 444-0847
Chairperson, Sharon Carroll, Ekalaka 775-8767
Vice Chairperson, Paul Andersen, Bozeman 522-4833
Board Member:
 Tammy Lacey, Great Falls 268-6011
 Mary Jo Bremner, Browning 338-7183
 Jesse Barnhart, Broadus 436-2462
 Erin Williams, Missoula..... 721-2754
 Darlene Schottle, Bigfork..... 261-1828
Student Representative,
Molly DeMarco, Great Falls..... 453-0498
Executive Director, Pete Donovan, Helena 444-6576
Administrative Assistant:
 Kris Stockton, Helena 444-0302
Part Time Adminstrative Assistant, Julie Balsam..... 444-6576

Certification Standards & Practices Advisory Council

Chair, Cindy 'Odell, Big Fork..... 499-0101
Vice Chair, Kelly Elder, Helena..... 324-2801
CSPAC Member:
 Sabrina Steketee..... 225-3428
 Debbie Hendricks 240-6546
 Kelly Elder, Helena..... 324-2801
 LeAnne Yenny..... 581-2845
 Noreen Burris, Billings..... 281-6802
Dr. Rob Watson, Bozeman..... 570-4135
Executive Director, Peter Donovan 444-0300
CSPAC Administrative Assistant:
 Kris Stockton, Helena 444-0302
Part Time Administrative Assistant, Julie Balsam..... 444-6576

Montana School For The Deaf & Blind

3911 Central Ave, Great Falls, MT 59405-1697
Website..... www.msdb.mt.gov
Main Number..... 771-6000
Toll Free Number 800 882-6732
FAX Number..... 771-6164
TDD/Voice (Telephone Device for the Deaf) 771-6063
Superintendent, Donna Sorensen 771-6000
Dean of Students, Jim Kelly..... 771-6120
Principal, Kim Schwabe 771-6017
Administrative Secretary, Paula Mix 771-6000
Benefits Specialit, Shirley Wermling 771-6058
Business Manager, Donna Schmidt..... 771-6002
Accounting Technician, June Kavula 771-6007

Public Health & Human Services, Department Of

General Information

111 N Sanders, Helena, MT 59601-4520
PO Box 4210, Helena, MT 59604-4210
Main Number444-5622
TTY (Text Telephone).....444-2590
FAX Number444-1970
Website.....www.dphhs.mt.gov

Director's Office

111 N Sanders, Rm 301, Helena, Mt 59601-4520
PO Box 4210, Helena, MT 59604-4210
Director, Sheila Hogan.....444-5623
Deputy Director, Laura Smith444-3307
Economic Security Services Branch Manager,
Bob Runkel444-9055
Medicaid & Health Services Branch Manager,
Mary Dalton444-4084
Operations Services Branch Manager,
Marie Matthews.....444-2754
Assistant Operations Service Branch Manager,
Erica Johnston444-9773
Administrative Assistant, Karen Cech444-9772
American Indian Health, Mary Lynne Billy.....444-2748
Chief Information Officer, Stuart Fuller444-2794
Children's Trust Fund Grant Manager,
Jamey Peterson.....444-3002
Communications Specialist, Herbert "Chuck" Council444-4391
Executive Assistant & Office Manager, Sheila Lopach444-5623
Financial Specialist Supervisor, Vacant.....444-6938
Medicaid Policy Analyst, Mary Eve Kulawik.....444-2584
Montana No Kid Hungry Campaign Manager, Lisa Lee.....444-3518
Operations Revenue Forecasting Specialist,
Dustin Dickerson444-4532
Operations Revenue Forecasting Specialist, Deb Lane444-4529
Organizations Development Specialist, Vacant444-2782
Policy Advisor, Amanda Harrow444-5626
Prevention Resources Center Director, Vicki Turner444-3484
Public Information Officer, Jon Ebelt.....444-0936
Strategic Business Analyst, Ty Weingartner444-3516
Tribal Relations Manager, Lesa Evers444-1813
VISTA Project Supervisor, Vacant444-9654

Office of Human Resources

111 N Sanders, Rm 202, Helena, MT 59601-4520
PO Box 4210, Helena, MT 59604-4210
Human Resources Director, Travis Tilleman444-3426
Assistant Human Resources Director, Larry Nelson.....444-4211
Civil Rights & EEO Specialist, Lloyd Sparks.....444-1386
Senior Human Resource Generalist, Pamela Crewsey.....444-6920
Office Manger, Debbie Driver.....444-4206
Human Resources Assistant:
Christopher Bovee444-3136
Genevieve Jones-Garber444-6930
Compensation/Payroll Supervisor, Barbara Weston.....444-4054
HR Partner:
Tina Limesand444-4550
Julie Loraas.....444-4549
Anita Quenemoen.....444-0962
Emily Rask444-1918
Mikal Wilkerson444-4944
Payroll Technician:
Jennifer Baron.....444-5636
David Tallman444-3873
HR Generalist:
Colleen Rogan444-4954
Mike Spatz444-5936
Tiffany Thornton444-0656
Safety & Security Coordinator, Joe McAnally444-1544

Safety Officer, Kathy Battrick.....444-5937
Training Coordinator, Scott Burnett444-0942
FAX Number (HR)444-0262
FAX Number (Payroll)444-6912

Office of Legal Affairs

111 N Sanders, Rm 210, Helena, MT 59601-4520
PO Box 4210, Helena, MT 59604-4210
Chief Legal Counsel, Frank Clinch444-3127
Deputy Chief Legal Counsel, Shannon McDonald444-2644
Attorney:
Barbara Banchemo444-5625
Nicholas Domitrovich.....444-0207
Geraldyn Driscoll.....444-5331
Brenda Elias.....444-4589
Vicki Knudsen444-9516
Cary Lund444-5624
Flint Murfitt.....444-9129
Mark Prichard444-1480
Jorge Quintana444-1258
Mary Tapper444-4123
Caroline Warne444-4095
HIPAA Privacy Officer, Theran Fries444-5910
Office Manager, Todd Olson444-9503
Paralegal Legal Assistant, Margaret "Mickie" Petty.....444-6902
Administrative Rule Specialist, Kenneth Mordan444-4094
Administrative Legal Secretary, Cindy Amundson444-3026
Administrative Legal Assistant, Zeba Reeder444-5561
FAX Number444-9744

Public Health & Safety Division

1400 Broadway, Rm B201, Helena, MT 59601-5231
PO Box 202951, Helena, MT 59620-2951
Administrator, Todd Harwell444-4141
FAX Number444-6943
State Medical Officer, Dr. Gregory Holzman.....444-1286
Public Health Systems Support Unit Supervisor,
Kerry Pride, DVM, MPH.....444-5980
Public Health Systems Support Unit Tech Assistant Coordinator,
Tia Hunter444-6892
System Improvement Coordinator, Terry Ray444-9352
Quality Improvement Specialist, Wendy Kowalski.....444-5949
Training & Professional Development Coordinator,
Jacqueline Tunis444-7374
Assessments & Plans Coordinator, Jessica Miller444-5968
Montana Tobacco Quit Line866 485-7848
Poison Control800 525-5042
WIC Toll Free Number800 433-4298

Chronic Disease Prevention & Health Promotion Bureau

1400 Broadway, Rm C314, Helena, MT 59601-5231
Chief, Kathy Myers444-4575
Fiscal Officer, Valinda Holmes444-2640
FAX Number444-7465

Cancer Control Section

1400 Broadway, Rm C317, Helena, MT 59601-5231
Supervisor, Lisa Troyer444-6089
Logistics Coordinator, Valerie Weedman444-5442
FAX Number Toll Free (Confidential)877 764-7575

Policy & Environmental Approaches & Community-Clinical Linkages

Program Manager, Leah Merchant.....444-4599
Lead Health Representative, Nicole Campbell444-7858
Health Educator, Sara Murgel444-1437
Operations Research Analyst, Jim Van Brunt.....444-4575

Public Health & Human Services, Department Of

Fax Number (Confidential)877-765-7575

Cancer Surveillance & Epidemiology

Epidemiology Program Manager, Laura Williamson.....444-0064
MCTR Program Coordinator, Debbi Lemons.....444-6786
QA Technician:
Diane Dean444-6710
Paige Johnson444-6709
FAX Number444-6557

Cancer Control Fiscal

Program Manager, Mark Wamsley.....444-0063
Financial Specialist, Cassie Rice-Wetzel.....444-2618

Efficiency & Quality Section

1400 Broadway, Rm C314, Helena, MT 59601-5231
Supervisor, Ginny Furshong.....444-6888
Coordinated Programs, Linda Krantz.....444-4105
Epidemiologist, Heather Zimmerman.....444-2732

Health Improvement Section

1400 Broadway, Rm C314, Helena, MT 59601-5231
Supervisor, Jessie Fernandes.....444-9155
Office Manager/Financial Specialist, Susan Day.....444-6677
Administrative Specialist, Carolyn Linden.....444-5946
FAX Number444-7465

Asthma Control Program

Program Manager\Epidemiologist, Vacant444-4592
Program Specialist, BJ Biskupiak.....444-0995
Quality Improvement Coordinator, Anna Bradley.....444-7304

Cardiovascular Health Program

Program Manager, Shephard, Crystelle Fogle947-2344
Epidemiologist, Carrie Oser444-4002
Secondary Prevention Specialist, Mike McNamara444-9170
Quality Improvement Coordinator, Marilyn McLaurry444-6968

Diabetes Prevention & Control Program

Program Manager, Sarah Brokaw.....444-9154
Epidemiologist, Dorota Carpenedo444-0653
Health Education Specialist, Sonja Tysk.....444-0593
Quality Improvement Coordinator, Megan Burton444-7324

Emergency Medical Services & Trauma Systems Section

1400 Broadway, Rm C314, Helena MT 59601-5231
Supervisor, James DeTienne.....444-4460
Administrative Assistant, Vacant.....444-3895
Cardiac Ready Communities Manager, Janet Trethewey444-0442
Data Coordinator, Gail Hatch444-3746
EMS System Manager, Shari Graham444-6098
EMS Licensing & PI Specialist, Francine Janik444-3896
EMS for Children Program Manager, Robin Suzor444-0901
Injury Prevention Coordinator, Jeremy Brokaw444-4126
Trauma Coordinator, Carol Kussman.....444-4459
Trauma System Program Manager, Alyssa Sexton, RN, BSN .444-0752
FAX Number444-1814

Healthy Lifestyles Section

1400 Broadway, Rm C314, Helena, MT 59601-5231
PO Box 202951, Helena, MT 59620-2951
Supervisor, Stacy Campbell444-3138
Epidemiologist, Lisa Schmidt444-0927
Office Manager/Financial Specialist, Mike Paulsen444-7408

FAX Number444-5900

Tobacco Prevention Program

Program Coordinator, Jennifer Ullman.....444-3866
Health Educator:
Annie Barnhill.....444-5687
Ariana McElrath444-7896
Michelle McNiven444-6911
Charlo, Janet Sucha.....444-2448

Arthritis Program

Program Manager, Heather Welch.....444-0958
Health Educator, Melissa VanderVos444-0959

Nutritional & Physical Activity Program

Program Manager, Mandi Zanto444-7373
Health Educator, Kara Hughes.....444-9617

Communicable Disease Control, Emergency Preparedness & Training Bureau

1400 Broadway, Rm C216, Helena, MT 59601-5231
Main Number444-0919
Chief, Jim Murphy444-4016
Financial Specialist, Sue Mergenthaler444-2989
Data Architect, Neil Squires.....444-6980
After Hours 24/7 Emergency Number444-0273

Communicable Disease & Epidemiology Section

1400 Broadway, Rm C216, Helena, MT 59601-5231
Main Number444-0273
Supervisor, Karl Milhon444-0921
Communicable Disease Nurse Consultant, Jenn Fladager444-3165
Enteric/Outbreak Epidemiologist, Dana Fejes444-3049
HAI/Arboviral Coordinator, Christine Mulgrew444-0274
HIV/STD Epidemiologist, Vacant.....444-4735
MIDIS/Epidemiologist, Stacy Anderson444-3012
MIDIS/Epidemiologist, Karl Vanderwood444-0649
TB Program Manager, Denise Ingman444-0275
Administrative Support, Lydia Bloom444-0273
FAX Number (Confidential).....800-616-7460

Food & Consumer Safety Section

1400 Broadway, Rm C214, Helena, MT 59601-5231
Main Number444-2837
Supervisor, Ed Evanson.....444-5309
License Program Manager, Gail Macklin444-2415
Trailer Court/Camp Grounds/Body Art/Cottage Food,
Melanie Shaw.....444-2823
Retail Food Programs, Christine Cox.....444-2089
Wholesale Mfg Food/Public Accommodations, Jeff Havens..444-5302
Wholesale/Retail/PHEP, Alicia Coonen.....444-5303
Pools/Wholesale/Retail, Eric Leigh444-5306
Training Coordinator/Body Art, Nina Neinzinger.....444-0067
Administrative Support/Licensing, Margie Silva444-2837
FAX Number444-5055

Immunization Section

1400 Broadway, Rm C211, Helena, MT 59620
Main Number444-5580
Supervisor, Bekki Wehner-Kirsch.....444-0065
CDC Public Health Advisor
Carolyn Parry.....444-2675
Daycare & School Coordinator,
Laura Baus444-6978
Immunization Information System Manager,

Public Health & Human Services, Department Of

Lisa Rasmussen.....	444-9539
Immunization Information System Training Coordinator, Michelle Funchess.....	444-2969
Immunization Information System Interoperability Coordinator, Deb Belleau.....	444-5952
Immunization Information System Interoperability, Amanda Diehl.....	444-5985
Immunization Program, Maddie Barber.....	444-4560
Perinatal Hepatitis B Nurse Consultant, Susan Reeser.....	444-1805
Vaccines for Children Quality Specialist, Katie Grady-Selby.....	444-1613
Vaccine Manager, Lori Hutchinson.....	444-0277
Office Manager, Stacy Evens-Klaue.....	444-5580
FAX Number.....	444-2920

Sexually Transmitted Disease/HIV Section

1400 Broadway, Rm C211, Helena, MT 59601-5231 Main Number.....	444-3565
Supervisor, Judy Nielsen.....	444-2457
HIV/HPG, Linda Gryczan.....	444-4117
HIV Treatment Coordinator, Rob Elkins.....	444-4744
HIV Prevention Coordinator, Stacy Russell.....	444-1604
STD Program Manager/Rape Prevention Education Program Manager, Vacant.....	444-2457
STD/HIV Data Entry Specialist, Peggy Baker.....	444-9028
STD Program Manager, Cara Murolo.....	444-2678
Administrative Support, Lynne Johnston.....	444-3565
FAX Number.....	444-6842

Office of Epidemiology & Scientific Support

1400 Broadway, Room A113, Helena, MT 59601-5231 Senior Public Health Epidemiologist, Laura Williamson.....	444-6988
Family & Community Health Epidemiologist, Anna Walker, MS, MBA.....	444-5954

Behavioral Risk Factor Surveillance System (BRFSS)

1400 Broadway, Room A113, Helena, MT 59620 Program Manager/Epidemiologist, Vacant.....	444-2973
-------------------------------------------------------------------------------------------	----------

Montana Hospital Discharge Data System

1400 Broadway, Room A113, Helena, MT 59601-5231 Epidemiologist, Cody Custis, MS.....	444-6947
-----------------------------------------------------------------------------------------	----------

Vital Statistics Analysis Unit

1400 Broadway, Room A113, Helena, MT 59620 Lead Epidemiologist, Todd Koch, MPH.....	444-1756
Epidemiologist, Vacant.....	444-1746
FAX Number (Confidential).....	444-5013

Public Emergency Preparedness

1400 Broadway, Rm C202, Helena, MT 59601-5231 Supervisor, Kevin O'Loughlin.....	444-1611
COOP Coordinator, Alyssa Bones.....	444-1305
Risk Communication & Surge Planner, Ian Thigpen.....	444-0931
Fiscal Specialist, ManDe'e Gondeiro.....	444-6927
Distance Learning, Margaret Souza.....	444-3011
Planning & Training, Luke Fortune.....	444-1281
Health Alert Network Coordinator, Gerry Wheat.....	444-6736
Strategic National Stockpile Coordinator, Matt Matich.....	444-6072
Administrative Support, Rita Karnopp.....	444-0919
FAX Number.....	444-3044

Hospital Preparedness Section

Coordinator, Don McGiboney.....	444-5942
---------------------------------	----------

Assistant Coordinator, Vacant.....	444-3989
------------------------------------	----------

Family & Community Health Bureau

1400 Broadway, Rm A116, Helena, MT 59601-5231 Main Number.....	444-4572
Chief, Vacant.....	444-4743
Financial Officer, Corinne Kyler.....	444-3618
PRAMA, Emily Healy.....	444-1921
Data Coordinator, Carol Hughes.....	444-3009
FAX Number.....	444-2606

Children's Special Health Services Section

1400 Broadway, Rm A119, Helena, MT 59601-5231 Main Number.....	444-3622
Toll Free In-state.....	800-762-9891
Supervisor, Rachel Donahoe.....	444-3617
Clinics & Billing, Michele O'Donnell.....	444-3529
Data Coordinator, Jessica Mason.....	444-4254
Newborn Hearing Screening, Amber Bell.....	444-1216
Nurse Consultant, Vacant.....	444-0041
FAX Number.....	444-2606

Maternal & Early Childhood Home Visting

1400 Broadway, Rm B102, Helena, MT 59601-5231 Supervisor, Vacant.....	444-6940
Epidemiologist, Janice Fries.....	444-0957
Financial Specialist, Jennifer Cronen.....	444-0956
Health Educator, Kaci Gaub.....	444-0955
Nurse Consultant, Vacant.....	444-0041
Health Education Specialist, Shea Vogl.....	444-0954
FAX Number.....	444-2606

MCH Coordination Section

1400 Broadway, Rm A116, Helena, MT 59601-5231 Supervisor, Ann Buss.....	444-4119
Fetal Infant Child Mortality Review, Kari Tutweiler.....	444-3394
Health Education Specialist, Blair Lund.....	444-0276
Oral Health Coordinator, Tonette Hollingsworth.....	444-2660
Primary Care Office Representative, Brandy Kincheloe.....	444-3934
Administrative Support, Danica Boe.....	444-4572
FAX Number.....	444-2750

Nutrition Section (WIC)

1400 Broadway, Rm C305, Helena, MT 59601-5231 PO Box 202951, Helena, MT 59620-2951 Main Number.....	444-5533
WIC Toll Free Number.....	800-443-4298
Supervisor, Kate Girard.....	444-4747
Financial Specialist, Stacey Purdom.....	444-3451
Health Education Specialist, Kelly Aughney.....	444-0909
Information Systems Coordinator, Mark Best.....	444-0237
IT Systems, Blair Hendricks.....	444-2739
Information Systems Help Desk, Richard "Dick" Michaelis.....	444-2740
Nutritionist/Breastfeeding Coordinator, Chris Fogelman.....	444-5285
Nutrition Coordinator, Lacy Little.....	444-5923
Retailer Manager, Kevin Moore.....	444-5530
Retailer Services: Alex Long.....	444-4746
Glade Roos.....	444-2841
FAX Number.....	444-0239

Women & Men's Health Section

1400 Broadway, Rm A116, Helena, MT 59601-5231 Supervisor, Helen McCaffrey.....	444-0983
Health Education Specialist, Katie Cole.....	444-3628
Health Education Specialist, Shannon Koenig.....	444-3775

Public Health & Human Services, Department Of

MCH Epidemiologist, Alaine Broadway	444-6897
Office Support Specialist, Chris Brave.....	444-3609
Program Specialist, Kimberly Koch	444-4348
Nurse Consultant, Debra Dockter.....	444-7331
FAX Number	444-2750

Financial Services & Operations Bureau

1400 Broadway, Rm B204, Helena, MT 59601-5231	
Chief Financial Officer, Dale McBride	444-3635
Financial Manager, Janae Grotbo.....	444-6369
Budget Analyst, Trisha Kuperus.....	444-7486
Contracts Officer, Kim Venetz	444-4473
FAX Number	444-6943

Office of Vital Statistics

111 N Sanders, Rm 6, Helena, MT 59601-4520	
Birth Certificate Issuance.....	444-2685
Vital Records	444-4228
Section Supervisor, Karin Ferlicka.....	444-4250
Vital Records Supervisor, Dean Vig.....	444-5249
Data Acquisition Supervisor, Vacant.....	444-0692
Data Acquisition Specialist, Kathy Farrar	444-1986
Data Acquisition Specialist, Dawn Wheelock.....	444-0693
Issuance Lead Worker, Sharon Breidenbach	444-4251
Adoption/Correction Lead Worker, Lisa Spencer	444-4226
Corrections, Cheryl Gran	444-9039
Issuance:	
Dona Dobler.....	444-4252
Gilbert Silva.....	444-2685
FAX Number	444-1803

Laboratory Services Bureau

1400 Broadway, Rm B222, Helena, MT 59601-5231	
Main Number	444-3444
Toll Free Main Number	800 821-7284
Chief, Ron Paul	444-5559
FAX Number	444-1802

Environmental Laboratory Section

1400 Broadway Rm B221, Helena, MT 59601-5231	
Main Number	444-2642
Supervisor, Russel Leu.....	444-5259
Chemist:	
Jill Cohenour	444-5261
Curtis Fjelstad	444-4684
Gayle LaBlanc.....	444-5260
Katie McCormick.....	444-9652
Janel Weidemoyer	444-9198
Chemical Terrorism Coordinator, Joel Felix.....	444-9653
FAX Number	444-1802

Financial Support Section

1400 Broadway, Rm B206, Helena, MT 59601-5231	
Supervisor, Danielle Lindeman	444-5246
Billing Specialist, Lynette Schmit	444-7400
Purchasing/Accounting Tech, Lois Sundblad	444-7447
FAX Number	444-1802

Laboratory Systems Improvement Section

1400 Broadway, Rm B105, Helena, MT 59601-5231	
Supervisor, Debbie Gibson	444-5970
Bioterrorism Program Specialist, Lana Moyer	444-0944
Development Laboratory Scientist/ELC Program	
Coordinator, Carrie Biskupiak	444-5526
Laboratory QA Safety Specialist, Donna Jo Larson	444-5941
Laboratory System Program Specialist, Angela Dusko.....	444-0695

Laboratory Training Specialist, Crystal Fortune	444-0930
Technical Support:	
Zach Antonich	444-2642
Joanne Thun.....	444-2642

Microbiology Molecular Section

1400 Broadway, Rm B130, Helena, MT 59601-5231	
Supervisor, Carrie Biskupiak	444-5526
Clinical Lab Specialist:	
Kathy Manion.....	444-2642
Michelle Mozer	444-2642
Kimberly Newman.....	444-2642
Joy Ritter	444-2642
Laurie Skillman.....	444-2642
Elaine Ulgenes.....	444-2642
Vacant	444-2642
FAX Number	444-5527

Newborn Screening/Serology Section

1400 Broadway, Rm B129, Helena, MT 59601-5231	
Supervisor, Vicky Tiberi	444-3040
NBS Followup Coordinator, Linda Beischel.....	444-0984
Clinical Lab Specialist:	
Molley Blanksma	444-2642
Tammy Buckley.....	444-2642
Jeanne Lee	444-2642
Kathy Manion.....	444-2642
Katie Sides.....	444-2642
Kim Varvel	444-2642
Walter Walsh	444-2642
FAX Number	444-5527

Economic Security Services Branch

Child & Family Services Division

301 S Park, 5 th Fl, Helena, MT 59601-6282	
PO Box 8005, Helena, MT 59604-8005	
General Information.....	841-2400
Administrator, Maurita Johnson.....	841-6866
Deputy Administrator, Lindsey Krywaruchka	841-2457
Complaint & Critical Incident Manager, Laura McCullough	841-2412
Child Abuse Hotline (24 hrs/7 days)	
Toll Free Number (in state)	866 820-5437
TTY (24 hrs/7 days) Toll Free Number	(711)866 820-5437
National Domestic Violence Hotline	
Toll Free Number.....	800 799-7233
FAX Number	841-2487

System Integration & Innovation Unit

Supervisor, Erin Kintop	841-2421
SafeCare Program Manager, Meaghan Kolar	841-2453
Residential Services Innovation Support	
Program Manager, Victoria Varma.....	841-2459
Chafee Foster Care Independence Program Manager,	
Samantha Mistar.....	841-2469
In-Home Program Manager, Meaghan Kolar.....	841-2453

Centralized Intake Unit

301 S Park, 5 th Fl, Helena, MT 59601-6282	
PO Box 8005, Helena, MT 59604-8005	
Chief, Mark Laramore.....	444-3286
Centralized Intake Specialist Supervisor:	
Staci Blankenship	444-9846
Jaime Fortune-Blair	444-9064
Yvette Keller.....	444-9065
Tara Starkel	444-4164
Child Abuse Hotline.....	866 820-5437

Public Health & Human Services, Department Of

Regional Administrators

Eastern Region, Miles City, Eric Barnosky.....	234-1385
North Central Region, Great Falls, Marti Vining	268-3755
North Western Region, Kalispell, Scott Warnell	751-5950
South Central Region, Billings, Jason Larson.....	657-3120
South Western Region, Butte, Jennifer Hoerauf	496-4950
Western Region, Missoula, Nicole Grossberg.....	329-1542

Fiscal & Operations Bureau

301 S Park, 5 th Fl, Helena, MT 59601-6282 PO Box 8005, Helena, MT 59604-8005	
Chief, Ricki Jones	841-2497

Administrative Support Unit

Administrative Support Supervisor	
Angela "Angie" Smith.....	841-2452
Administrative Support	
Judy Kilmer.....	841-2492
Tiffany Snook	841-2400

Fiscal Services Unit

Fiscal Services Manager, Lena Havron.....	841-2430
Contract Manager, Andy Isola	841-2431
Budget Analyst, Brenda McGee.....	841-2426
Data Analyst, Joanne Oreskovich	841-2455
IT Business Analyst, Audree Kilbey	841-2418
Foster Care Payment Specialist, Kay McKay	841-2428
Foster Care Payment Technician, Lisa Yim	841-2429
Project Manager, Lori Keck.....	841-2445

SSI & Title IV-E Section

301 S Park, 5 th Fl, Helena, MT 59601-6282 PO Box 8005, Helena, MT 59604-8005	
Eligibility Unit Supervisor, Dale Hause.....	841-2424
SSI Specialist:	
Paddy Ferriter	841-2441
Jill Jenneskens	841-2438
Elizabeth Skinner.....	841-2444
Mary S McGee-Spalding.....	841-2499
Title IV-E Compliance Officer:	
Dana Banks	841-2490
Brittanny Black.....	841-2474
Jacob Krissovich	841-2434
Cathie Lang	841-2408
Jonelle LaPiere	841-2491
FAX Number	841-2486

Data Management Unit

301 S Park, 5 th Fl, Helena, MT 59601-6282 PO Box 8005, Helena, MT 59604-8005	
CQI Program Compliance Manager, Vacant	841-2418
CQI Development Specialist, Jack Clearman.....	841-2476
Systems Specialist, Janice Basso.....	841-2414
Information Systems Specialist, Margaret Jennings-Jeffrey ..	841-2465

Program Bureau

301 S Park, 5 th Fl, Helena, MT 59601-6282 PO Box 8005, Helena, MT 59604-8005	
Chief, Mick Leary	841-2483
HIPAA Liaison, Heather Gagnon	841-2403
ICWA Specialist, Stefanie Jones	841-2477

Foster Care, Licensing & Guardianship Management Section

301 S Park, 5 th Fl, Helena, MT 59601-6282 PO Box 8005, Helena, MT 59604-8005	
Supervisor, Theresa Becker	841-2415

Foster Care & Guardianship Program Manager, Mark Girdler.....	841-2411
------------------------------------------------------------------	----------

Policy & Technical Assistance Section

301 S Park, 5 th Fl, Helena, MT 59601-4909 PO Box 8005, Helena, MT 59604-8005	
Supervisor, ICPC/ICAMA, Kandice Morse	841-2417
Adoption Program Officer, Vacant	841-2419
Adoption Negotiations Manager, Vacant	841-2461
Post-Adoptions Services Program Manager, Kyla Rock	841-2464
Legal Administrative Support, Janine Whitley	841-2473
Administrative Support, Gena Heaton.....	841-2435
FAX Number	841-2463

Child Support Enforcement Division

2401 Colonial Dr, 1 st Fl, Helena, MT 59601-4909 PO Box 202943, Helena, MT 59620-2943	
Main Number	444-6856
Toll Free Number (in state).....	800 346-5437
To Access Payment Information.....	https://app.mt.gov/csed
To Make an On-Line Payment.....	https://app.mt.gov/csp
Administrator, Chad Dexter.....	444-1848
Attorney Specialist, Amy Pfeifer	444-3893
FAX Number	444-1370

Budget & Administrative Services Bureau

2401 Colonial Dr, 1 st Fl, Helena, MT 59601-4909 PO Box 202943, Helena, MT 59620-2943	
Chief, Bill Alger	444-0565
Accountant, Mary Biskupiak.....	444-0550
Budget Analyst, Roy Hinman	444-6045
FAX Number	444-1370

Fiscal Services Section

Supervisor, Vacant.....	444-0557
Budget Analyst, Vacant.....	444-3877
Program Specialist, Terrie McNac.....	444-2775
Training & Development Specialist, Karen Anderson	444-5694
Accounting Technician, Vacant.....	444-0432

Technical Accounting & Payment Processing Section

Supervisor, Patty Cartin.....	444-0558
Accountant Lead, Deborah Heggen.....	444-2431
Accountant:	
Glenda McDonald	444-2941
Shawn Rafferty.....	444-3419
Linda Rogers.....	444-2507
Accounting Technician:	
Brent Brown	444-0570
Nicole Lay.....	444-4104
Tami Turcotte.....	444-9563
Vacant	444-2931
Vacant.....	444-2975
FAX Number	444-3346

Field Services Bureau

2401 Colonial Dr, 1 st Fl, Helena, MT 59601-4909 PO Box 202943, Helena, MT 59620-2943	
Chief, Lori Fleming.....	444-3338
FAX Number	444-1370

Interstate Services Office

Regional Manager, Betsy Riley	444-3007
Attorney Specialist, Dave Barnhill.....	444-1811
Paralegal, Marilyn Willson.....	444-3347

Public Health & Human Services, Department Of

Team Supervisor:

Wayne Benson444-0263

Marcie Sickels444-4522

Investigators:

Kelsey Bell444-2530

Gail Benson444-1629

Heather Caprara444-6579

Lindsey Fryer444-1581

Kristine Lewis444-3479

Jack Lynch444-9189

Susan Marcinek.....444-9341

Blair Martenson444-1912

Chad Martin444-3891

Ron Mashek444-2570

Cory Olson.....444-6581

Keith Pickering444-9559

Sam Robbins444-3348

Shannen Rossmiller.....444-1994

Kim Watne444-7753

Office Manager, Cathy Roberts444-2533

Enforcement Technician:

Edie Macias444-1817

Amber Weekes.....444-1924

FAX Number444-9626

Program & Training Bureau

2401 Colonial Dr, 1st, Fl, PO Box 202943
Helena, MT 59620-2943

Chief, Barb Delaney444-1957

FAX Number444-1370

Audit & Compliance Unit

Employer Relations Specialist, Monique Prevel.....444-6893

Federal Tax Offset Specialist, Clarice St Clair444-3739

New Hire Directory Specialist, Gary Dahlquist.....444-9290

Toll Free Number.....888 866-0327

FAX Number New Hire444-0745

FAX Number Toll Free.....888 272-1990

Locate Unit

Locate Supervisor, Anna Schlinger-Sampson.....444-4675

Locate Technician, Kayla Stringer444-4674

System Policy & Training Unit

Administrative Officer, Melanie Hultin.....444-3801

Policy & Procedure Specialist, Jana Maier444-5509

Program Auditor, Kial Leach444-2831

SEARCHS Program Manager, Stephanie Crifaci444-5743

Training & System Specialist, Cindy Lee444-9367

Administrative Support:

Vacant.....444-6856

Administrative Law Judge Office

111 N Jackson, Ste 2C, Helena, MT 59601-4168
PO Box 202922, Helena, MT 59620-2922

Chief, Terressa McDaniel.....444-9370

Administrative Law Judge:

David Evans.....444-9370

Robin Hall.....444-9370

Paralegal, Joan Krywaruchka444-9370

Paralegal, Susan Marcinek.....444-9370

Paralegal Assistant, Toni Rouse444-9370

Administrative Support, Vacant444-9370

FAX Number444-6565

Disability Employment & Transitions Division

111 N Last Chance Gulch, Ste 4C, Helena, MT 59601-4125
PO Box 4210, Helena, MT 59604-4210

Main Number(Voice/TTY).....444-2590

Toll Free Number.....877-296-1197

Administrative Support Supervisor, Sue Anderson.....444-4183

Administrative Support, Dani Sanders444-2054

Administrator, Jim Marks444-2591

Budget Analyst Supervisor, Sheri Vukasin444-4184

Budget Analyst:

Clay Calton444-5903

Karrie Whitlock444-9052

FAX Number444-3632

Disability Determination Services Bureau

2550 Prospect Ave, Helena, MT 59601-9757
PO Box 4189, Helena, MT 59604-4189

Main Number444-3054

Toll Free Number.....800 545-3054

FAX Number444-3564

FAX Number Toll Free.....800 356-4410

Chief, Jennifer Nottingham.....444-3838

Adjudication Operations Section Chief, Robin Britt444-5754

Adjudication Supervisor:

Dale Gauer444-3779

Karen Jones444-5721

Diana King444-5746

Support Operations Section Chief, Mary Carole Wise444-5720

Program Support Bureau

111 N Last Chance Gulch, Ste 4C, Helena, MT 59601-4125

Chief, Vacant444-4184

ASPIRE Montana Site Coordinator, Mary Taylor.....444-3567

Program Manager:

Bill Harrant444-4175

Mike Hermanson.....444-3833

Program Analyst, Vacant444-4076

Human Resource Development Specialist, Billings,

Mark Mahnke.....248-4801

Transportation Coordinator, Butte

Patrick Sanders.....782-4046

Administrative Assistant, Kathleen Brook444-4068

Montana Telecommunications Access Program (MTAP)

111 N Last Chance Gulch, Ste 2B, Helena, MT 59601-4125

Main Number444-1335

Director, Barbara Varum444-4290

Equipment Distribution Specialist, Missoula,

Julianna Whittaker329-1530

Helena Equipment Distribution

Toll Free Number.....800 833-8503

Equipment Distribution Specialist, Great Falls,

Steve Johnson452-2724

Great Falls Equipment Distribution

Toll Free Number877 499-5682

Office Manager/Media Specilaist, Lisa Gault444-1335

Montana Relay Customer Service

Toll Free Number.....800 833-8503

Vocational Rehabilitation/Blind & Low Vision Services Bureau

111 N Last Chance Gulch, Ste 3A, Helena, MT 59601-4125

Main Number444-1710

FAX Number444-9659

Blind & Low Vision Services Section

111 N Last Chance Gulch, Ste 4C, Helena, MT 59601-4125

Program Administrator, Great Falls, Beverly Berg454-6081

Assistive Tech Specialist, Paul Suptic444-0034

Public Health & Human Services, Department Of

Toll Free Number.....888-297-7527

Field Services Section

111 N Last Chance Gulch, Ste 4C, Helena, MT 59601-4125
Chief, Chanda Hermanson-Dudley444-2590

Human & Community Services Division

111 N Jackson St, 5th Fl, Helena, MT 59601-4168
PO Box 202925, Helena, MT 59620-2925
Main Number (General Information)444-1788
FAX Number444-2547
Montana Public Assistance Helpline,888-706-1535
(Public Assistance Information)
Montana Public Assistance FAX Number.....877-418-4553
Administrator, Jamie Palagi.....444-4154
Executive Administrative Assistant, Ruby Benasky.....444-4154

Business Process/Policy

111 N Jackson St, Helena, MT 59601-4168
PO Box 202925, Helena, MT 59620
Associate Administrator,
Christie Twardoski.....444-1917
Presumptive Eligibility444-4543
SNAP E&T & ED Coordinator, Mary Miller444-0642

Contract Relations

111 N Jackson St, Helena, MT 59601-4168
PO Box 202925, Helena, MT 59620
Contract Relations Manager, Lana Mullaney.....444-9702
Contract Coordinator, Brenda Medvec444-6855
Contract Coordinator, Renne't Sarbu444-5925

Early Childhood Services Bureau (ECSB)

111 N Jackson St, 5th Fl, Helena, MT 59601-4168
PO Box 202925, Helena, MT 59620-2925
Early Childhood Services Toll Free Number.866-239-0458
FAX Number444-2547
Chief, Patty Butler444-1828
Administrative Assistant, Sarah Adams444-9120
Budget Analyst, Jason Harlow444-2803

Child & Adult Care Food Program Unit (CACFP)

111 N Jackson St, 5th Fl, Helena, MT 59601-4168
PO Box 202925, Helena, MT 59620-2925
CACFP Toll Free Number888-307-9333
Program Manager, Mary Musil.....444-4086
Administrative Assistant, Vacant.....444-4347

Child Care Program Unit (CCP)

111 N Jackson, St, 5th Fl, Helena, MT 59601-4168
PO Box 202925, Helena, MT 59620-2925
Program Manager, Carrie Leu444-3657
Management Analyst, Melody Olson444-1839

Child Care Quality Program

111 N. Jackson, St, 5th Fl, Helena, MT 59601-4168
PO Box 202925, Helena, MT 59620-2925
Program Manager, Leslie Lee444-3928

Early Childhood Systems

111 N Jackson St, 5th Fl, Helena, MT 59601-4168
PO Box 202925, Helena, MT 59620-2925
Collaboration Manager, A.C. Rothenbuecher.....444-9812
Head Start/Best Beginnings EC System Coordinator,
Kathy Rich444-0589

Montana Project Launch Grant Specialist, Miranda Briggs....444-6956

Preschool Development

111 N Jackson St, 5th Fl, Helena, MT 59601-4168
PO Box 202925, Helena, MT 59620-2925
Grant Specialist, Sally Tilleman444-2789

Field Services Bureau

111 N Jackson St, Helena, MT 5601-4168
Associate Admin/Chief, Erin Ducharme.....444-7877
Regional Field Manager:
Region 1, Jane Harper.....347-0554
Region 2, Kevin T Frank655-7694
Region 3, Teri McDonald755-8201
Region 4, Chris Mitchell.....329-1222
Career Development Supervisor, Travis Pilon444-0643
Program Quality & Compliance Supervisor:
Tammy Poppe444-9379
Customer Service Supervisor, Toni Simon444-5851
FAX Number Toll Free.....877-418-4533

Fiscal Bureau

111 N Jackson St, Helena, MT 59601-4168
PO Box 202925, Helena, MT 59620-2925
Chief, Vacant444-4559
Budget Analyst:
Monica Hagman444-7056
Chris Johns444-7921
Purchasing Analyst, Vacant.....444-1788

Intergovernmental Human Services Bureau (IHSB)

1400 Carter Dr, Helena, MT 59601-6400
PO Box 202956, Helena, MT 59620-2956
FAX Number447-4287
Chief, Andrea Goetsch.....447-4265
Budget Analyst, Tamrah Chatriand.....447-4267

Food Distribution/Commodity Warehouse Program

1400 Carter Dr, Helena, MT 59601-6400
PO Box 202956, Helena, MT 59620-2956
Manager, Forest Farris447-4262
Warehouse Supervisor, Wayne Spiroff.....447-4261
Food Distribution Specialist:
Mary Taylor447-4263
Billings, William Hardy.....655-7634
FAX Number655-7648

Energy & Community Services Program (LIEAP)

1400 Carter Dr, Helena, MT 59601-6400
PO Box 202956, Helena, MT 59620-2956
Energy & Community Program Manager,
Marcia Lemon447-4276
Energy & Community Services Specialist:
Jonathan Ballew447-4260
Cary Grubb447-4264
Energy Services Specialist,
Sheri Shepherd.....447-4269
Energy & Community Services Specialist, Missoula,
Erin Steuer329-1335
FAX Number329-1613
Energy & Community Services Specialist,
White Sulphur, Dayna Shepherd.....547-6335
Community Services Specialist, Missoula,
Julianna Crowley329-1612
FAX Number329-1613

Public Health & Human Services, Department Of

Service Desk/System Unit

111 N Jackson St, Helena, MT 59601-4168
 PO Box 202925, Helena, MT 59620-2925
 Associate Administrator/SystemsManager,
 David Crowson 444-7887
 IT/Business Analyst/apply.mt.gov, Vacant 444-1473
 CHIMES Security/ System Support,
 Laura Brown 444-9291
 Public Assistance Service Desk Supervisor, Doug O'Dell 444-5531

Temporary Assistance for Needy Families (TANF) Program Unit

111 N Jackson St, Helena, MT 59601-4168
 PO Box 202925, Helena, MT 59620-2925
 Manager, Stephanie Wilkins 444-0641
 FAX Number 444-0617
 TANF Program Coordinator:
 Maria Jimenez Gonzalez 444-0676
 Jessi Westerhold 444-4139
 Contract Monitor:
 Havre
 Lorrie Cofer 265-5196
 FAX Number 265-6919
 Billings
 Katrina Johnson 655-7689
 FAX Number 655-7691

Medicaid & Health Services Branch Addictive & Mental Disorders Division

100 N Park, Suite 300, Helena, MT 59601-6219
 PO Box 202905, Helena, MT 59620
 Main Number 444-3964
 Administrator, Zoe Barnard 444-7044
 Suicide Prevention Coordinator, Karl Rosston 444-3349
 Office Manager, Cindy Dallas 444-3907
 MH Administrative Assistant, Yvonne Gentile 444-7209
 Administrative Assistant, Vacant 444-4928
 FAX Number 444-4435

Chemical Dependency Bureau

100 N Park, Suite 300, Helena, MT 59601-6219+
 PO Box 202905, Helena, MT 59620
 Chief, Bobbi Perkins 444-6981
 Prevention Program Manager, Billy Reamer 444-9304
 Data Specialist, Anaconda, Rona McOmber 496-4993
 Monitoring & Data Officer, Joy Langstaff 444-9635
 Program Planning & Outcome Officer, Jackie Jandt 444-9656
 Treatment Program Officer, Isaac Coy 444-7922
 Program Officer:
 Linda Kinsey 444-3023
 Christine Steele 444-1202
 Curtis Weiler 444-7926

Mental Health Services Bureau

100 N Park, Suite 300, Helena, MT 59601-6219
 PO Box 202905, Helena, MT 59620
 Chief, Jo Thompson 444-9657
 Mental Health Information 888 866-0328
 Community Resources & Support, Vacant 444-9344
 Behavioral Analyst, Deborah Rumberger 444-1955
 Behavioral Health Analyst, Vacant 444-3356
 Eligibility Specialist, Jean Steber 444-9530
 MMIS Analyst, Helen Higgins 444-3055
 Medicaid Program Officer, Mary LeMieux 444-2878
 Medicaid Program Officer, Jennifer Fox 444-9330
 Planning Officer, Mindi Askelson 444-3929
 Program Manager, Jennifer Fox 444-4927

Veterans Grant Special Projects, Vacant 444-4926
 Community Program Officer:

Billings
 Andrew Boyer 670-6910
 Cell Number 670-6910

Butte
 Kenneth Bell 782-2579
 Cell Number 498-7358

Great Falls
 Jane Wilson 454-6078
 Cell Number 788-8167

Miles City
 Antonia Klein 234-1866
 Cell Number 853-4421

Missoula
 Vicky Varichak 241-7369
 Cell Number 241-7369

Community Liaison Officer:
 Helena
 Sarah Volesky 431-2781

Missoula
 Shawn Gray 329-1610
 Cell Number 396-2078

Kristin Young 329-1610
 Cell Number 241-7226

Operations Bureau

100 N Park, Suite 300, Helena, MT 59601-6219
 PO Box 202905, Helena, MT 59620-2905
 Chief, Chris Currie 444-3969
 Budget Officer:
 Karen Antonick 444-9311
 Nickole Davison 444-3520
 Contract Manager, Susan Haran 444-4423

Mental Health Nursing Care Center

800 Casino Creek Dr, Lewistown, MT 59457
 Administrator, Dianne Scotten 535-6932
 FAX Number 535-2863

FOR A COMPLETE LISTING: See Lewistown City Listings

Montana Chemical Dependency Center

525 E. Mercury,, Butte, MT 59701
 Main Number 496-5400
 Administrator, Kyle Fouts 496-5414
 FAX Number 496-5437

FOR COMPLETE LISTING: See Butte City Listings

Montana State Hospital

Warm Springs, MT 59756-0300
 Administrator, Jay Pottenger 693-7010
 Hospital Operator 693-7000
 FAX Number 693-7069

FOR COMPLETE LISTING: See Warm Springs City Listings

Developmental Services Division

111 N Sanders, Helena, MT 59601-4520
 PO Box 4210, Helena, MT 59604-4210
 Main Number 444-2995
 Secondary Main Number 444-4545
 FAX Number 444-0230
 Administrator, Rebecca De Camara 444-6951

Children's Mental Health Bureau

111 N Sanders, Rm 307, Helena, MT 59601-4520
 Main Number 444-4545

Public Health & Human Services, Department Of

FAX Number	444-5913
Chief, Eric Higginbotham	444-1290
Co-Occurring Grant Manager, Joclynn Ware	444-5979
Administrative Assistant, Lori Davenport	444-5978
Clinical Supervisor, Laura Taffs	444-3814
Licensed Clinician, Dan Carlson-Thompson	444-1460
Licensed Clinician, Billings, Anthony Killebrew	655-7629
Licensed Clinician, Missoula, Melinda Mason	329-1594
Regional Manager, Billings & Milles City, Libby Carter	254-7028
Utilization Review Technician, Gwen Knight	444-1822
Utilization Review Technician, Vacant	444-3819
Regional Resource Specialist, Helena, Theresa Holm	444-2958
Regional Resource Specialist, Missoula, Afton Russel	329-1330
Medicaid Program Supervisor, Melissa Higgins	444-1535
Medicaid Program Officer, Aaron Hahm	444-6962
Medicaid Program Officer, Tracey Riley	444-7064
Research Analyst:	
Robin Albee	444-2727
Jamie Olsen	444-7392
Family Liaison, Kandis Wells	444-6018

Financial Services Bureau

111 N Sanders, Rooms 305/307, Helena, MT 59601-4520	
Chief, Deann Willcut	444-1848
AWACS Specialist, Missoula, Jody Furrer	329-5427
Budget Analyst:	
Jennifer Carlson	444-2965
Dawn Doyle	444-0631
Bill Wells	444-5649
Data Analyst, Ryan Jose	444-6922
Grants & Contracts Manager, Stephanie Kindt	444-2664
Information System Specialist, Chet Williams	444-7754
Rates Project Manager, Kelly McNurlin	444-4215

Developmental Disabilities Program

111 N Sanders, Rm 305, Helena, MT 59601-4520	
Main Number	444-2995
FAX Number	444-0230
Chief, Novelene Martin	444-5662
Administrative Assistant, Vacant	444-1831
Medical Director, Dr. Jean Justad	444-4556
Psychiatric Consultant, Dr. Michelle McCall	444-5482
Behavior Consultation Team Supervisor, Connie Orr	444-3072
Behavior Consultation Specialist, Vacant	444-6904
Behavior Consultation Specialist, Billings, Cheryl Nystrom	259-8122
Behavior Intervention Specialist, Great Falls,	
McKenzie Lyons	454-6083
Behavior Intervention Specialist, Missoula,	
Kelli Caballero	546-5845

Developmental Disabilities

111 N Sanders, Rm 305, Helena, MT 59601-4520	
Chief, Tim Plaska	444-3878
Region 1 Glasgow/Miles City, Connie Wethern	228-8264
Region 2 Great Falls, Laurel Gebo	454-6085
Region 3 Billings, Shannon Merchen	655-7601
Region 4 Helena/Bozeman/Butte, Lindsey Carter	444-2799
Region 5 Missoula/Kalispell, Paula Tripp	329-5415

Developmental Disabilities Program Support

111 N Sanders, Rm 305, Helena, MT 59601-4520	
Program Support Supervisor, Cathy Murphy	444-1716
Eligibility Specialist, Lisa Nehl	444-6047
Training Information Systems Coordinator, Vacant	444-6952
Medicaid Program Officer/Transition Specialist,	
Sam Morgenroth	444-4182
Medicaid Program Officer/Waiver Supervisor,	

Melinda Cummings	444-2695
Medicaid Program Officer/Waiver Specialist, Carla Rime	444-6047
Part C Coordinator & Early Intervention, Wendy Studt	444-5647

Montana Developmental Center

310 E 4th Ave, PO Box 87, Boulder, MT 59632-0087	
Main Number	225-4411
Acting Superintendent, Tammy Ross	225-4528
FAX Number	225-4414

FOR COMPLETE LISTING: See Boulder City Listings

Health Resources Division

1400 Broadway, Rm A206 Helena, MT 59620

Montana Healthcare Programs Member/Provider Contact Numbers

Big Sky Rx Program (Helena area)	444-1233
Toll Free Number	866 369-1233
Drug Prior Authorization (Helena)	443-6002
Drug Prior Authorization	
Toll Free Number	800 395-7961
Medicaid Transportation	
Toll Free Number	800-292-7114
Montana Healthcare Programs	
Member Helpline	800-362-8312
Provider Relations	800-624-3958
Nurse First Member Assistance Helpline	800-330-7847
Plan First Program	
Toll Free Number	855-854-1399
To Report Medicaid Provider Fraud	
Toll Free Number	800-376-1115
To Report Suspected Medicaid Member Fraud	
Toll Free Number	800-201-6308
Xerox (Helena only) Medicaid Claims	442-1837
Xerox (Montana only) Medicaid Claims Payment	
Contractor Toll Free Number	800 624-3958

Administration

1400 Broadway, Room A203, Helena, MT 59601-5231	
Main Number	444-4455
Fax Number	444-1861
Administrator, Duane Preshinger	444-4458
Administrative Assistant, Lora Bronson	444-0992

Medicaid Reform

1400 Broadway, Room B101, Helena MT 59601-5231	
Medicaid Reform Initiative Specialist, Katie Hawkins	444-0965

Allied Health Services Bureau

1400 Broadway, Rm A206, Helena, MT 59601-5231	
Main Number	444-4455
Fax Number	444-1861
Chief, Dan Peterson	444-4144
Allied Health Claims Resolution, Cassie Keller	444-2764
Dental & Transportation Program Officer, Jan Paulsen	444-3182
Durable Medical Equipment Hearing Aid & Audiology Program Officer,	
Danielle Feist	444-5296
Healthy Montana Kids Dental & Eyeglass Specialist:	
Gail Moloney	444-7045
Pharmacy Program Officer, Vacant	444-2738
Pharmacist, Dave Campana	444-5951
Eyeglasses, School Based Services & School Administrative	
Claiming Orientation & Mobility	
Program Officer, Rena Steyaert	444-4066
Program Analyst, Clay Hanson	444-9197

Public Health & Human Services, Department Of

Big Sky Rx & Pharmassist

Plan First Eligibility

1400 Broadway, Room A201, Helena, MT 59601-5231	
FAX Number	444-3486
Pharmacy Assistance Supervisor, Christina David	444-3008
Eligibility Specialist, Kathryn "Kitty" Cutting	444-0297
Eligibility Specialist, Shantel Hosking	444-3554
Eligibility Specialist, Pamela Peterson	444-3534

Financial & Operations Services Bureau

1400 Broadway, Rm A107, Helena, MT 59601-5231	
Main Number	444-4455
FAX Number	444-1861
Chief, Beckie Beckert-Graham	444-3681
Grant Contract Specialist, Michelle Curran.....	444-6844
Financial Specialist:	
Jauna Anderson	444-9745
Sarah Jordt	444-9283
Mary Munger	444-1571
Meghan Robinson	444-9283
Administrative Support, Trish Alexander	444-5905

Medicaid & Healthy Montana Kids Drug Rebate Program

1400 Broadway, Room A206, Helena, MT 59601-5231	
Main Number	444-4455
FAX Number	444-1861
Drug Rebate Program Coordinator, Aleasha Horn.....	444-4518
Drug Rebate Program Specialist,	
Shirley "Michaelanne" Fagnan	444-9674
Drug Rebate Program Specialist, Kriston Lowe.....	444-3457
Drug Rebate Program Specialist, Amber Adams.....	444-6036

Hospital & Physician Services Bureau

1400 Broadway, Rm A104 & A206, Helena, MT 59601-5231	
Main Number	444-4455
Fax Number	444-1861
Chief, Lee Rhodes	444-3634
Hospital Analyst, Settlements Program Officer,	
Donald Holmlund.....	444-0061
Hospital Analyst Settlements Program Officer,	
Autumn Cummings	444-2850
HIS Program Officer, Casey Peck	444-4349

Hospital Section

Hospital Supervisor, Jennifer Rieden	444-0965
Hospital Claims Resolution, Rebecca Nettleton.....	444-7002
CAH Hospital Program Officer, Valerie St Clair	444-4834
PPS Hospital Program Officer, Vacant	444-7018

Physician Section

1400 Broadway, Room A206, Helena, MT 59601-5231	
Physician Section Supervisor, Michelle Gillespie	444-5778
Physician Program Specialist, Lisa Aguilar	444-9633
Physician Program Officer, Cassandra O'Bryant	444-3995
Physician Claims Resolution, Brenda Beardslee	444-3337

Member Health Management Bureau

1400 Broadway, Rm A206, Helena, MT 59601-5231	
Main Number	444-4455
FAX Number	444-1861
Chief, Vacant	444-4146
Medicaid Child & Maternal Health Nurse,	
EPSDT & Nurse First, Katie Bevan	444-0950
TPA Contract Supervisor, Meghan Peel.....	444-2768
Healthy Montana Kids Program Officer,	
Michael Mahoney	444-0904
Plan First, Healthy Montana Kids	

Extended Mental Health, Liz Lelacheur	444-6002
State Plan & Basic Medicaid Waiver	
Program Officer, Linda Skiles-Haddock	444-6868
HELP Program Officer, Rebecca Corbett	444-6869
HELP Program Officer, Renae Huffman	444-1355
HELP Program Analyst, Marcia Levitan	444-0669
Care Management Supervisor, Vacant	444-5938
Medicaid Operations Research Analyst, Anna Buckner	444-2728
Passport Program Officer, Amber Sark	444-0991
TEAMCARE Program Officer, Connie Olson	444-5926

Health Improvement Program/ Patient Centered Medical Home

Program Officer, Amanda Eby	444-1292
-----------------------------------	----------

Medicaid Systems Support Program

121 N Last Chance Gulch, Suite C, Helena, MT 59601-4159	
MMIS Project Director, Jeff Buska	442-6985
MMIS Project Manager, Glen Gormely.....	442-6942
MMIS Project Manager, Gene Hermanson.....	442-6962
MMIS Project Manager, Shellie McCann	442-6956
MMIS Project Manager, Tim Peterson.....	459-8472
MMIS Business Analyst, Michael Gamble.....	442-6626
MMIS Business Analyst, Dave Mangold.....	442-6320
MMIS Business Analyst, Heather Monday.....	442-6606
MMIS Business Analyst, Janet Reifschneider.....	442-6300
MMIS Business Analyst, Jeanne Thiel	442-6924
MMIS Business Analyst, Jennifer Wilhoit.....	438-6411
MMIS Coordinator, Gail Briese-Zimmer.....	442-6093

Senior & Long Term Care Division

2030 11th Ave, Helena, MT 59601-4801	
Administrator, Barb Smith.....	444-4147
Project Director, Money Follows The Person Grant,	
Traci Clark, BSW	444-7782
MFP Project Manager, Jonathan Arnold	444-0993
MFP Housing Coordinator, Brian Barnes	444-0947
MFP Transition Coordinator, Vacant	444-0933
FAX Number	444-7743
Elder Abuse Toll Free Number	800 551-3191

Adult Protective Services

2030 11th Ave, Helena, MT 59601-4801	
Chief, Michael Hagenlock	444-9810
Program Officer, Jihan Khalaf	444-5707
FAX Number	444-7743

Adult Protective Services, Region 4

2030 11th Ave, Helena, MT 59601-4801	
Supervisor, Patricia Renenger.....	444-5987
Social Worker:	
Laurene Chandler	594-0151
Peggy Colvin	594-0168
Cindy Paradis.....	603-0507
FAX Number	444-7743

Aging Services Bureau

2030 11th Ave, Helena, MT 59601	
Chief, Charlie Rehbein	444-7788
Information & Assistance, Kerrie Reidelbach	444-0998
Legal Developer, John McCrea	444-7783
Legal Developer Assistant, Katy Lovell	444-7787
State Long Term Care Ombudsman, Jerry Sorensen.....	444-7785
Assistant State Long Term Care Ombudsman,	
Vacant	444-6995
Program Officer:	
Glenna Kurns.....	444-7786

Public Health & Human Services, Department Of

Jackie Stoeckel444-6061
State Health Insurance Program, Kimme Evermann.....444-7870
Assistant State Health Insurance Program, Janet Stellmon...444-7784
ADRC Resource Support, Vacant444-7781
Aging Hotline.....800 332-2272

Centralized Services Bureau

2030 11th Ave, Helena, MT 59601-4801
Chief, Joe Weber444-4143
Fiscal Officer, Freddi Haab-Fiedler.....444-1956
Administrative Assistant, Linda Owen444-1591
Administrative Support, Jean Bond444-4541

Community Services Bureau

2030 11th Ave, Helena, MT 59601-4801
Chief, Jill Sark.....444-4544
Program Manager:
Abby Holm444-4564
LaDawn Whiteside444-4131
Vacant.....444-4150
Program Specialist:
Craig Bender444-4376
Michaelene "Micky" Brown444-6064
Claims Examiner, Paula Soll.....444-4142
Regional Program Officer, Lori Rowe.....444-1707

Nursing Facility Services Bureau

2030 11th Ave, Helena, MT 59601-4801
Chief, Shaunda Hildebrand.....444-4209
Human Service Specialist, Beranda Liedle444-3997
Program Officer, Steve Blazina444-4129

Eastern Montana Veterans Home

2000 Montana Ave, Glendive, MT 59330
Administrative Officer, Nancy Lane345-8855
FAX Number345-8121

Montana Veterans Home

400 Veterans Way, PO Box 250, Columbia Falls, MT 59912
Superintendent, Joren Underdahl892-3256
FAX Number892-0256

Operations Services Branch Management & Fair Hearings

Financial Management

2401 Colonial Dr, 1st Fl, Helena, MT 59601-4909
Fiscal Manager, Kim Moog444-1762
Budget Analyst:
Mary Gee444-6984
Mae Schwartz444-4691
Deanna Ziesman444-3269

Audit Bureau

2401 Colonial Dr, 3rd Fl, Helena, MT 59601-4909
Chief, Vacant444-5908
Auditor:
Chet Mclean444-4177
Scott Scanson.....444-4554
William Schmidt.....444-5944
Adam Stoll.....444-4159
Vacant.....444-0161
Vacant.....444-4155
FAX Number444-3980

Office of Fair Hearings

2401 Colonial Dr, 3rd Fl, Helena, MT 59620-2953
Main Number444-2470
Chief, Joe Sternhagen444-9088
Hearing Officer:
Stephen Frankino444-0966
Matthew Herington444-5973
Jim Keil444-0797
Vacant444-2472
Administrative Assistant, Tricia Welnel444-2470
FAX Number444-3980

Business & Financial Services Division

2401 Colonial Dr, 1st Fl, Helena, MT 59601-4909
Administrator, Becky Schlauch444-9407
Main Number444-3130
FAX Number444-9763
Fiscal Business Analyst:
Ilia Balsley444-4180
Darci Wiebe.....444-5957
Fiscal Policy Analyst:
Christin Dighans444-3086
Vacant444-6055
Financial Transparency Specialist, Monique England444-2797

Medicaid Finance & Electronic Health Records (EHR) Unit

2401 Colonial Drive, 1st Fl, Helena, MT 59601-5909
Manager, Darla Tenter444-1671
Medicaid/EHR Supervisor, Stacy Roope444-0928
EHR Tech, Randy Haight444-1268
Budget Analyst, Juieanna Melensek444-3823
Budget Analyst, Vacant.....444-4059
Accountant, Elvis Coyne444-3716

Fiscal Operations Bureau

2401 Colonial Dr 1st Fl, Helena, MT 59601-4909
Chief, Terri Johns444-5369

Cost Accounting Section

2401 Colonial Dr, 1st Fl, Helena, MT 59601-4909
Fiscal Manager, Andrew Vann444-5909
Accountant:
Renee Foster444-4052
Shanon McMaster.....444-9045
Mitchell Stukaloff.....444-5934

Federal Reporting & General Ledger Section

2401 Colonial Dr, 1st Fl, Helena MT 59601-4909
Fiscal Manager, Vacant.....444-5947
Supervisor:
Steve Harr444-3941
GL Specialist, Megan Smith444-4062
Accountant:
Sandra Frigo444-7049
Sandy Levensgood444-4049
Jomike Novak.....444-9792
Roxianne Verworn.....444-4538
Vacant444-5947
Vacant444-2796

Reimbursement & Financial Investigations Section

2401 Colonial Dr, 1st Fl, Helena, MT 59601-4909
Manager, Vacant444-4497
Financial Investigator, Montana Mental Health Nursing Care
Center & Montana Development Center,
James Oster.....444-3416

Public Health & Human Services, Department Of

Financial Investigator, Montana Chemical Dependency Center & Montana Veterans Home,	
Peggy Bennetts	496-5407
Financial Investigator, Montana State Hospital,	
Calvin Trainor	693-7229
Financial Investigator, Montana State Hospital,	
Krista Henderson	693-7505
Billing Supervisor, Aimee Collison	444-3094
Billing Clerk:	
Sharon DeBoer	444-4499
Peggy Payne	444-2019
Vacant	444-4498

Business Services & Internal Support Bureau

2401 Colonial Dr, 1 st Fl, Helena, MT 59601-4909	
Chief, Cheryl Richman	444-4690

Internal Support/Mail Room

111 N Sanders, Rms 3, 4 Helena, MT 59601-4520	
1400 Broadway, Rm A111, Helena, MT 59601-5231	
Internal Support Manager, Debbie Smithson	444-3912
DPHHS Mailroom Supervisor, Lee Davis	444-3453
DPHHS Mailroom, Robert Farrar	444-3945
Cogswell Mailroom, Tim Isaacson	444-9524
Forms & Records, Ashley Winchell	444-2583
FAX Number	444-7358

Accounts Payable

2401 Colonial Dr, 1 st Fl, Helena, MT 59601-4909	
Fiscal Manager, Judy Pillen	444-4937
Accounting Supervisor, Cheri Strong	444-4072
A/P Financial Specialist, Vacant	444-4060
Accounting Specialist, Jay Duncan	444-5966
Accounting Technician, Erin Cobban	444-6012
Accounting Technician, TyLynn England	444-3130
Accounting Technician, Dustin Hendrickson	444-4257
Accounting Technician, Dulcie McNulty	444-5932
Accounting Technician, Kelly Taylor	444-5933

Records & Lease Management

2401 Colonial Dr, 1 st Fl, Helena, MT 59601-4909	
Records & Lease Specialist, Theresa Rush	444-4547

Accounts Receivable Unit

2401 Colonial Dr, 1 st Fl, Helena, MT 59601-4909	
Manager, Brooke Amestoy	444-9791
AR & Internal Control Specialist, Beth Lewis	444-7344
Lead Worker, Kelly Crosier	444-4061
Accounting Technician (Med Needy), Heather Gant	444-3961
Accounting Technician, Lacey Forcina	444-4230
Collections Specialist, Becky Putnam	444-5945

Procurement & Contracts Unit

2401 Colonial Dr, 1 st Fl, Helena, MT 59601-4909	
Purchasing Supervisor, Jennifer Garza	444-2851
Contracts Officer, Scott Fleming	444-4504
Purchasing Officer, Christine Petrosky	444-0546

Quality Assurance Division

2401 Colonial Dr, 3 rd Fl, Helena, MT 59601-4909	
Administrator, Brian Watson	444-2868
Information Systems Analyst, Vacant	444-4679
Administrative Assistant, Kathy Cook	444-0507
FAX Number	444-3980

Certification Bureau

2401 Colonial Dr, PO Box 202953, Helena, MT 59601-4909	
Main Number	444-2099
Chief, Vacant	444-2038
Certified Nurse Aide Registry	444-4980
CLIA Program	444-2099
Life Safety Code Supervisor	444-2099
Long Term Care Supervisor	444-2099
Non Long Term Care Supervisor	444-2099
Nursing Facilities Abuse Hotline	444-4193
Or Toll Free	800-762-4618
FAX Number	444-3456
E-Mail	mtssad@mt.gov

Licensure Bureau

2401 Colonial Dr, Helena, MT 59601-4909	
Main Number	444-2676
Chief, Leigh Ann Holmes	444-7770
Health Care Program Manager, Elizabeth Adams	444-1575
CD Evaluator, Heather Taylor	444-4901
Community Residential Program Manager, (Anaconda) Julie Fink	563-3448
Community Residential Administrative Assistant, Kathy Cook	444-2921
Construction Consultant, Joseph Merrill	444-6794
HC Facility Surveyor:	
Harry Dziak	444-0572
Tara Popp	444-9138
Linda Egebjerg	444-5401
Program Support Manager, Vacant	444-1441
Marijuana Program, Amy Goetze	444-5211
Permit Technician, Suzi Graveley	444-2746
Radiological Health Coordinator, Vacant	444-2868
Administrative Specialist, Leslie Howe	444-9519
FAX Number	444-1742

Child Care Licensing

Child Care Licensing Program Manager, Vacant	444-1510
Child Care Specialist:	
Anna Haire	444-1954
Penny Job	444-3074
Gloria Tatchell	444-1954
Vacant	444-6587
Child Care Licensing Technician:	
Afrah Alasadi	444-0479
Theresa Enger	444-2012
Administrative Support, Mary Stukaloff	444-9460

Program Compliance Bureau

2401 Colonial Dr, 2nd Fl, Helena, MT 59601-4909	
Chief, Michelle Truax	444-4120
Recovery Audit Contractor (RAC), Mike Murry	444-4168
Payment Error Rate Measurement (PERM), Krista Cronholm	444-9365
FAX Number	444-1829

Program Integrity Section

2401 Colonial Dr, 2nd Fl, Helena, MT 59601-4909	
Supervisor, Stephen Kranich	444-9356
Quality Control Team Lead, Heather Kerker	444-4508
Financial Statistician, Rolene Benson	444-9361
Quality Control Auditor:	
Kristyn Anderson	453-0585
Toni Austad	362-4937
Susan Dickinson	329-1558
Teresa Jones	364-2384
Jamie LaCroix	256-2325

Public Health & Human Services, Department Of

Chantel Lane	256-2359
Barb Lindquist	782-5481
Theresa Matye	444-3084
Brenda Paulsen	444-1466
Tara Bucy	329-5435
PJ Isaacson	329-1557
Program Integrity Supervisor, Heather Smith.....	444-4171
Program Integrity Investigator:	
Martin Guhl.....	444-1319
Yvonne Perry.....	329-1320
Lori Stapp	444-1582
Nancy White	444-4240
Program Integrity Auditor, Recipient Fraud	
Referral Hot Line	800-221-6308
Fax Number	444-0778

Surveillance Utilization & Review Section

2401 Colonial Dr, 2 nd Fl, Helena, MT 59601-4909	
Supervisor, Jennifer Tucker	444-4586
Team Lead, Barbara Doggett.....	444-4281
Auditor:	
Jennifer Bergmann.....	444-6826
Michelle Bowids.....	444-6977
Helena Breidenbach.....	444-5971
Jennifer Chapman	444-0013
Angela Herbst.....	444-9353
William Sharp.....	444-5993
Bret Whitney.....	444-0911
Corvallis	
Kay Propst.....	961-3596
FAX Number	444-0778

Third Party Liability

2401 Colonial Dr, 2 nd Fl, Helena, MT 59601-4909	
Supervisor, Olivia Roussan	444-6004
Tort Recovery (A-K), Becky Valenzuela.....	444-4172
Tort Recovery (L-M) Cindi Cieri.....	444-4157
Health Insurance Premium Payment (HIP), Helen Taffs	444-4552
Overpayments, Stefani Demars.....	444-9085
Community Setting Evaluator, Brett Christian.....	444-7459
TPL Program Officer, Lana Haynes.....	444-7313
TPL (Outside Helena)	
Toll Free Number	800 694-3084
Health Insurance Premium Payment & HIPPA	
FAX Number	444-1829

Technology Services Division

111 N Sanders, Rm 301, Helena, MT 59601-4520	
Administrator, CIO, Stuart Fuller	444-2794
2827 Airport Rd, Helena, MT 59601-1203	
Business Security Analyst, Billie Byrd	444-1220
Business Security Analyst, Vacant	444-1125
Contracts Monitor, Cherelyn Routzahn	444-1367
Contract Specialist, Amy Carpenter.....	444-0981
Security & Compliance Manager, Jackie Thiel	444-6983
Security Business Analyst, Chris Silvonen	444-5794
FAX Number	444-4555

Information Systems Bureau

2831 Airport Rd, Helena, MT 59601-1203	
Chief, Dan Forbes	444-1794
FAX Number	444-9739

Application Development & Support Section (ADSS)

2831 Airport Rd, Helena, MT 59601-1203	
Computer Supervisor, Emil Glatz.....	444-5996

Computer Supervisor, Thomas Judge	444-5489
Computer Supervisor, Alan Wintersteen.....	444-4130
Lead Computer Application Engineer:	
Kathy Burt	444-1404
Marty Wangen	444-5994
Computer Application Engineer:	
Dennis Buck.....	444-0657
Shane Echo.....	444-4080
Sasha Harlow	444-4079
John Monday	444-4379
Dennis Prody.....	444-9618
Stacey Williams (Great Falls).....	454-8565
Computer Programmer:	
Nancy Bailey.....	444-5986
Robin Baker.....	444-7439
Tom Briscoe	444-4078
Jason "Jay" Coleman	444-4321
Tim Determan	444-0902
Jessica Forbes.....	444-1253
Michael Murphy.....	444-0922
Web Administrator, Brad Ricker	444-3006
Web Administrator, Sue Ann Tack.....	444-6953

Database & Web Group (DAWG)

2823 Airport Rd, Helena, MT 59601-1203	
Computer Supervisor, Casey Collins	444-0113
Database Administrator:	
Bruce Coengen	444-0519
Chuck Noziska	444-9552
Rick Weiss	444-4503
Systems Administrator:	
Jim Burton	444-3070
James Dominick	444-9554

Network & Communications Bureau

111 N. Sanders, Rm 205, Helena, MT 59601-4520	
Chief, Chris Gleason.....	444-1922
Network Systems Manager, Mary Gilbert	444-9601
Network Engineer:	
David Good	444-1916
Brett Lutkehus.....	444-4597
Darran Trench	444-5268
Rick Wilkowski	444-4520
Network Systems Analyst:	
Greg Bratcher.....	444-0997
Kathleen Kershaw	444-1652
Chris Manning	444-0986
Casey McMahon	444-6043
Kyle Saylor.....	444-5965
Matt Strachan	444-7463
Bob Williamson.....	444-3946
Steve Wilson	444-1832
Billings	
Jesse Hartmann.....	238-9612
Warm Springs	
Jerri Gillibrand.....	693-7154

Network & Security Unit

Systems Security Officer, Christi Mock	444-9406
Computer Security Engineer, Sherry Mitschke	444-9602
Network Engineer – Billings	
Jarrod Lindseth.....	657-3176
Network Systems Analyst, Susan Spatzierath	444-5630
FAX Number	444-5924

Public Health & Human Services, Department Of

Technology Services Center (Help Desk)

111 N Sanders, Rm 204, Helena, MT 59601-4520

Main Number444-9500
Supervisor, Buddy Hanrahan444-5929
Computer Support Specialist:
 Larry Chambers444-4598
 Michael De La Torre444-5487
 James Haun444-9641
 Chad Williams444-5283

Project Management Bureau

2827 Airport Rd, Helena, MT 59620

Chief, Justyn Katsilas444-0639
Supervisor, Vacant444-0647
Project Manager:
 Melissa Begger444-1911
 Mike Earley444-0655
 Becky Giono444-4137
 Diana Lee444-0433
Business Analyst:
 Amy Dominick444-0648
 Clarissa Kennedy444-4133
 Laurence Marshall444-6751
 Steve Oldham444-9402
FAX Number444-4555
Deloitte Help Desk855 682-4463
Northrop Grumman Help Desk444-4125
Northrop Grumman Help Desk
 Toll Free Number800 285-2361

Public Instruction, Office Of

Superintendent's Office

1227 11th Ave, 2nd Fl, PO Box 202501, Helena, MT 59620-2501

General Information	444-3095
Toll Free Number	888 231-9393
Website.....	opi.mt.gov/
TTY 1300 11th Ave Reception Desk.....	444-0235
TTY 1227 11th Ave Reception Desk.....	444-0169
Superintendent of Public Instruction, Elsie Arntzen	444-5644
Executive Assistant to Superintendent, Vacant.....	444-5658
Interim Deputy Superintendent, Dr. Tim Tharp	444-7325
Administrative Clerk, Christine Tharp	444-5643
Senior Office Administrator, Susan Kohn.....	444-3160
Federal Policy Director and Media Assistant, Dylan Klapmeier.....	444-3559
Director of Policy and Planning, Vacant.....	444-3168
Land Board Liaison, Patrick Beddow	444-5658
Director of Education Services, Susie Hedalen.....	444-3449
FAX Number	444-2893

Educator Licensure Program

1201 11th Ave, 1st Fl, PO Box 202501 Helena, MT 59620-2501

Program Manager, Kristine Thatcher	444-2580
Licensing Specialists:	
Lorri Weiss	444-3150
Bekki Flanagan	444-3150
Renewal Units/Approved Providers.....	444-3150
FAX Number.....	444-0743

Human Resources

1227 11th Ave, 1st Fl, PO Box 202501 Helena, MT 59620-2501

Human Resource Manager, Tom Antonick	444-3161
Human Resource Specialists:	
Dennie Munro.....	444-2673
Kristy Schaan.....	444-2673
EEO/Title IX Coordinator, Tom Antonick.....	444-3161
FAX Number.....	444-1369

Legal Division

1227 11th Ave, 2nd Fl, PO Box 202501 Helena, MT 59620-2501

Chief Legal Counsel, Kyle Moen	444-4399
Early Assistance Program Director, Mandy Gibbs	444-5664
Paralegal Assistant, Nicole Hanni.....	444-3172
Paralegal, Bev Marlow	444-4402
FAX Number.....	444-2893

Department Of Education Services

1300 11th Ave, 2nd Fl, Helena, MT 59620

Assistant Superintendent, Department of Education Services, BJ Granbery	444-4420
Administrative Specialist, Coordinator for U.S. Senate Youth Scholarships & CSPR Co-Coordinator, Tobie Liedes	444-2417
Receptionist 1300 11th Ave, Emily Fuller.....	444-3693
FAX Number.....	444-1373

Accreditation and Educator Preparation Division

1300 11th Ave, 2nd Fl, Helena, MT 59620

Division Administrator, Linda Vrooman Peterson	444-5726
Director of Gifted & Talented Education, Michael Hall	444-4422
Professional Learning Specialist, Julia Cruse	444-0769

Accreditation Program Director, Patty Muir	444-4317
Accreditation Data Specialist, Nathan Miller	444-2410
Administrative Specialist, Rehanna Olson.....	444-3114
Data Control Technician, Kimberly Vinson	444-1852
FAX Number.....	444-1373

Content Standards & Instruction

1300 11th Ave, 2nd Fl, Helena MT 59620

Division Administrator, Colet Bartow	444-3583
Administrative Assistant, Wanda Arlint	444-0716
English Language Arts & Literacy Instructional Coordinator, Christy Mock-Stutz	444-0736
Professional Learning Data and Information System Specialist, Marjorie O'Rourke	444-3538
Math Instructional Coordinator, Jake Warner	444-0706
Science Instructional Coordinator, Michelle McCarthy	444-3537
Teacher Learning Hub Coordinator, Jessica Bryant.....	444-3557
FAX Number.....	444-1373

Audiovisual Library

Western Montana College, Dillon, MT.....	683-7492
------------------------------------------	----------

Career Technical & Adult Education Division

1300 11th Ave, 2nd Fl, Helena MT 59620

Division Administrator, TJ Eyer	444-7915
Accountability Specialist, Christy Hendricks.....	444-9019
Adult Basic & Literacy Education Unit Manager, Katie Spalinger,	444-4443
Adult Education Administrative Specialist, Carol Flynn.....	444-1691
Agricultural Education Specialist, Shannon Boswell.....	444-4451
Business & Marketing Education Specialist, Eric Swenson .	444-7991
Family & Consumer Sciences Education Specialist, Megan Vincent.....	444-3599
Montana Options Program to the High School Equivalency Specialist, Marianne Schomaker	444-4438
Health Science Education Specialist, Renee Erlandsen	994-6986
Industrial Trades and Technology Education/TSA Specialist, Don Michalsky	444-4452
Veterans Ed Director & IHL/NCD and OJT/APP Program Manager, Kenneth Gemlich	444-4122
FAX Number.....	444-1373

Educational Opportunity & Equity Division

1300 11th Ave, 1st Fl, PO Box 202501 Helena, MT 59620-2501

Division Administrator, Debbie Hunsaker	444-0733
Title I Administrative Assistant and Teacher Cancellation Loan Liaison, Shawna Pieske	444-5660
Title I Part A & Federal Grants Director, Jack O'Connor	444-3083
Title I Family Engagement & State Homeless Coordinator, Heather Denny	444-2036
FAX Number	444-3924

Title I Instructional Innovations Unit Director, Vacant.....	444-0733
Montana Preschool Development Grant Director, Tara Ferriter Smith	444-0758
Montana Preschool Development Grant, Administrative Assistant, Paula Clinch	444-4431
Montana Preschool Development Grant, Preschool Specialists: Jody Lehman	444-2736

Public Instruction, Office Of

Maureen Kampfe.....446-0224
Nicole Peterson459-2304
Jill Christensen.....444-0466
Vacant665-6050
Sally Hicks.....868-6983
Jennifer Darlington.....386-2453
Lisa Hales.....396-7565

Title II – Part A Grants to Districts & Title VI – Rural
Education Initiative, Vacant.....444-0794
Title II & Title VI FAX Number444-1373

Title I Part C, Migrant Education Director,
Angela Branz-Spall444-2423

Instructional Innovations Unit, Instructional
Coordinator, Liz Tuss560-7076
Instructional Innovations Unit Team Leader,
Terri Barclay444-0753
Instructional Innovations Unit, Administrative Assistant,
Sheri Harlow444-0864
Instructional Innovations Unit, Instructional Coordinator,
Gwen Poole672-3022

Title I School Support Unit Director (School Support Advisors/
School Support Consultants), Kathi Tiefenthaler444-1872
Title I School Support Administrative Assistant,
Lisa Griffin444-0686
Title I School Support Instructional Coordinator, Vacant....444-0686
Title I School Support FAX Number.....444-1373

Indian Education Division

1300 11th Ave, 1st Fl, PO Box 202501 Helena, MT 59620-2501
Indian Education Director,
Mandy Smoker-Broadus444-3013
Title III Director, Indian Education Specialist,
Natalee Hawks444-3482
Indian Education Administrative Assistant,
Joan Franke.....444-3694
Indian Education Specialist, Curriculum and Materials
Development Lead Worker, Mike Jetty444-0720
Indian Education Specialist, Jennifer Stadium.....444-0725
Indian Student Achievement Specialist, Sarah Pierce444-0708
Indian Education Specialist, Stephen Morsett444-0754
American Indian Youth Development Coordinator,
Don Wetzel.....444-4527
Caring Schools Coordinator/SAMSHA Grant Manager,
Stephanie Iron Shooter969-6505
SAMSHA Grant Administrative Assistant,
Karla Two Two969-6505
Evaluation & Professional Development Specialist,
Dr. Jo Swain661-3247
Wraparound Coach, Crystal Rondeaux839-6734
Wrap Around Facilitators:
Frazer, Christine Jackson.....695-2242
Brockson, Robin Perry-Martell786-3311x143
Hays Lodge Pole, Resa LaRoque.....673-3120x265
Heart Butte, Victoria Augare.....338-2200x246
Lame Deer, Vacant.....444-3694
School Board Coaches:
Heart Butte, Robert Stokes469-2264
Hays Lodge Pole, Todd Hanson262-2403
Transformational Leaders:
Heart Butte, Vacant444-3694
Hays Lodge Pole, Dan McGee876-3262
FAX Number.....444-3924

Health Enhancement & Safety Division

1201 11th Ave, 2nd Fl, PO Box 202501 Helena, MT 59620-2501
Division Administrator, Karin Billings444-0829
FAX Number.....444-2955

Coordinated School Health Unit

1201 11th Ave, 2nd Fl, PO Box 202501
Helena, MT 59620-2501
Coordinated School Health Unit Director,
Tracy Moseman444-3000
Administrative Assistant, Leona Wetherall444-0751
21st Century Community Learning Center Program
Coordinator, Mary Ellen Earnhardt444-3519
Emergency Planning for Schools Coordinator; 21st Century
Community Learning Center Data Specialist, Suspension/
Expulsion Data Specialist, Amanda Domino444-1964
YRBS; School Health Profiles; 1305 Grant
Program Coordinator, Susan Court444-3178
Tobacco Prevention Education Specialist,
Kris Minard444-0785
Project AWARE Program Manager, Holly Mook444-0773
FAX Number.....444-2955

School Nutrition Programs Unit

Schools Nutrition Programs Director, Christine Emerson ...444-2502
School Nutrition Programs Assistant Director,
Teresa Motlas.....444-3532
Administrative Assistant, Clay Hickman444-2501
Data Analyst, Alie Wolf444-4413
Summer Food Service Program Manager, Emily Dunklee ..461-9917
School Breakfast Program Managers,
Tara Ray431-2920
Jill Griffin.....444-3574
Fresh Fruit & Vegetable Program Manager,
Camille McGovern.....444-4415
Food Distribution Program Manager,
Tessa Bailly444-4412
Montana Team Nutrition Program Director,
Katie Bark (MSU).....994-5641
Foodservice and Nutrition Education Trainer, Assistant Dir.
Molly Stenberg (MSU)994-7217
Nutrition Education/Farm to School Trainer,
Aubree Roth (MSU).....994-5996
Administrative Assistant, Mary Ann Harris (MSU)994-5397
FAX Number (School Nutrition Programs)444-2955
FAX Number (Montana Team Nutrition Program).....994-7300

Traffic Education Unit

Traffic Education Director, Fran Penner-Ray.....444-4396
Program Specialist, Patricia Borneman.....444-4432
FAX Number.....444-2955

Special Education Division

1300 11th Ave, 1st Fl, PO Box 202501 Helena, MT 59620-2501
Division Administrator, Frank Podobnik444-4428
Assistant Division Administrator, Dick Trerise444-4429
Administrative Officer, Marlene Wallis.....444-2504
Administrative Assistant, Kelley Brown444-5661

Public Instruction, Office Of

Administrative Assistant, Melissa Niemi	444-0037
Data Accountability Specialists:	
Anne Rainey	444-4430
Mary Graff	444-0685
Jan Duiker	444-7432
Early Assistance Program Director, Mandy Gibbs	444-5664
School Improvement Specialist, Ruth Miller	444-1579
School Climate Transformation Coordinator, Vacant	444-0923
Autism Specialist, Doug Doty	459-5303
CSPD Specialist, Annette Young	444-0299
School Improvement Specialist, Danielle McCarthy	444-0452
School Improvement Specialist, Jennifer Cline	444-4426
School Improvement Unit Manager, Dale Kimmet	444-0742
School Improvement Specialist, Marla Swanby	444-0044
School Instructional Case Managers,	
Debra Cockrell-Gilsoul	444-3124
Kim York	533-8228
Professional Development Unit Manager,	
Susan Bailey-Anderson	444-2046
School Mental Health Specialist, Erin Butts	444-0688
MTSS/MBI Consultant, Denise DesJarlais	855-2126
FAX Number	444-3924

Department Of Operations

1227 11th Ave, 1st Fl, PO Box 202501, Helena, MT 59620	
Department of Operations	
Assistant Superintendent, Kenneth Bailey	444-2562
Receptionist, Nancy Harrell & Bernadette Rice	444-3680
FAX Number	444-1369

Centralized Services Division

1227 11th Ave, 1st Fl, PO Box 202501, Helena, MT 59620	
Division Administrator, Jay Phillips	444-4523
Accounting Supervisor, Charlotte McMilin	444-2561
Accounts Receivable/Federal Reporting,	
Heather Zimmer	444-1961
Budget Analyst, Lynnette Lake	444-2563
EdFacts Coordinator, Elle Arredondo	444-3471
E-Grants Coordinator, Karla Beagles	444-0764
Payroll Clerk, Carol Loomis	444-4407
Contract and Procurement Manager, Carol Monroe	444-4404
State & Federal Grants Accountant:	
Leisa Blanton	444-4403
Juli Tenneson	444-3408
Procurement Technician, Randy Nielsen	444-3504
Mail Clerk, Lee Cook	444-3148
Accounting Technician:	
Patty Niemi	444-3692
Whitney Williams	444-0768
Graphic Design Specialist, Ellen Leidl	444-4424
FAX Number	444-1369

Measurement & Accountability Division

1300 11th Ave, 1st Fl, PO Box 202501 Helena, MT 59620-2501	
Division Administrator, Susan Mohr	444-0793
Data Collections Bureau Chief, Jamey Ereth	444-4409
AIM Unit Manager, Gail Harms	444-3494
Research & Analysis Managers:	
Assessment, Scott Furois	444-3545
Achievement Gap, Eric Meredith	444-3642
Preschool Program, Silvana Hackett	444-7490
Title Programs, DJ QuirinMai	444-4434
Data Information Specialist, Andy Boehm	444-0375
Home/Private Schools Information Coordinator,	
Lindy Miller	444-6774

Student Records Manager, Candi Standall	444-3495
NAEP State Coordinator, Ashley McGrath	444-3450
AIM Help Desk and Student Records Specialist,	
Jennifer Straw	444-0714
State Assessment Coordinator, Jessica Eilertson	444-3656
Assessment Coordinator, Yvonne Field	444-0748
Assessment Administration Specialist, Marcy Fortner	444-3511
FAX Number	444-3924

Measurement & Accountability Division

326 Washington Drive, PO Box 202501 Helena, MT 59620-2501	
K20 Data Research Analyst, Brett Carter	444-2080
K20 Research Analyst, Daniel Bruce	444-1610
School Staffing Project Manager, Danielle Murphy	444-1625
Research and Analysis Manager, Miriam Naiman-Sessions ..	444-6712
GEMS Stakeholder Liaison, Robin Clausen	444-3793
Business Analyst, Joe Hamilton	444-0475

School Finance Division

1227 11th Ave, 2nd Fl, PO Box 202501, Helena, MT 59620	
Division Administrator, Kara Sperle	444-3249
Budget Analyst, Paul Taylor	444-1257
Financial Specialists:	
Mari Haefka	444-1960
Nica Merala	444-4401
Donell Rosenthal	444-3024
Nicole Thuotte	444-4524
Kathleen Wanner	444-9852
Vacant	444-0783
Computer Support Specialist, Debbie Casey	444-3096
FAX Number	444-0509

Information Technology Services Division

1227 11th Ave, 1st Fl, PO Box 202501, Helena, MT 59620	
Division Administrator, Vacant	444-0709
School Computer Equipment Program,	
Scott Buswell	495-9695
FAX Number	444-1369

Network Services Bureau

1227 11th Ave, 1st Fl, PO Box 202501, Helena, MT 59620	
Bureau Chief, Mael Soto	444-3031
Database Administrator, Don Peterson	444-3539
Network Administrators:	
Barry Obie	444-9690
Mike Murray	444-3536
Security Officer, Alan Grover	444-3502
Security Technician, Kelli Haslehurst	444-3448
Desktop Systems Analyst, Dylan Dickson	444-0087
Help Desk Technician, Briana Ybarra	444-0087
FAX Number	444-1369

Resource Center

1300 11th Ave, 1st Fl, PO Box 202501, Helena, MT 59620	
Librarian, Annika Robbins	444-2082
FAX Number	444-3924

Systems Development Bureau

1227 11th Ave, 1st Fl, PO Box 202501, Helena, MT 59620	
Bureau Chief, Michael Sweeney	444-4411
Business Analyst/Project Managers:	
Carmen Pennington	444-0726

Public Instruction, Office Of

Anne Bauer	444-0727
Tara Steinke	444-4607
Computer Systems Analysts:	
Cindie Tenneson	444-1962
Lynnette Geske	444-9860
Vicki Thacker	444-9870
Robert Hoffman	444-1641
Cindy Swank	444-0730
Steve Meredith	444-3563
Database Administrator, Jake Massman	444-0715
Web Developer, Janet Andrew	444-2765
FAX Number	444-1369

Public Service Commission

General Information

1701 Prospect Ave, Vista Sq Bldg, PO Box 202601
Helena, MT 59620-2601
Website.....<http://www.psc.mt.gov>
Main Number.....444-6199
TDD/Voice (Telephone Device for the Deaf)444-4212
FAX Number.....444-7618
Utility Consumer Complaints.....444-6150 or 800-646-6150

Public Service Commission

Chairman, Brad Johnson444-6169
Vice Chairman, Travis Kavulla444-6166
Commissioners:
 Bob Lake444-6167
 Tony O'Donnell.....444-6165
 Roger Koopman.....444-6168
Communications Director, Chris Puyear.....444-5772
Paralegal/Commission Secretary,
 Vacant444-6170

Legal Division

Chief Counsel, Justin Kraske.....444-6376
Counsel:
 Zachary Rogala444-6187
 Jennifer Hill-Hart444-6179
 Jeremiah Langston.....444-6178

Centralized Services Division

Administrator, Mandi Hinman444-6175
Financial Specialist, Angelina Pierson444-6195
Computer Systems Analyst, Phillip English.....444-6172
Administrative Support:
 Sandy Scherer.....444-6180
 Shauna Simpson444-6199
 Michael Maas444-6174

Regulatory Division

Administrator, Will Rosquist444-6359
Rate Design444-6359
Revenue Requirements & Audits.....444-6193
Consumer Affairs, Tina Shorten444-6380
Engineering/Pipeline Safety, G Joel Tierney.....444-6181
Transportation444-4266
Public Policy & Transmission, Bob Decker.....444-7627

Revenue, Department Of

General Information

Mitchell Bldg, 125 N Roberts, PO Box 5805
Helena, MT 59604-5805..... 444-6900
Website..... www.revenue.mt.gov
TTY 444-2830

Call Center

Helena..... 444-6900
Outside of Helena 866 859-2254

For questions relating to the tax types below, please contact our main Call Center number above, or send a fax to the corresponding number.

Individual Income Tax
FAX Number..... 444-4091
Or 444-0750
Property Assessment FAX Number 444-9383
Business Taxes - See specific numbers below:
FAX Number Corporation Income Tax 444-2900
FAX Number Liquor Licensing 444-0722
FAX Number Centralized Property Assessment 444-6642
FAX Number Natural Resource Tax 444-2900
FAX Number Withholding Tax 444-4091
FAX Number Miscellaneous Taxes (Used for all tax types unless otherwise noted) 444-7997
FAX Number Lodging & Facility Use Tax (Accommodations)..... 444-7997
FAX Number Bed, Consumer Counsel, Public Service 444-7997
FAX Number Commission, 911/TDD, Telecom, Tel & Universal Access Fund Surcharge..... 444-7997
FAX Number Cigarette/Tobacco Tax 444-7977
FAX Number eStop Licensing 444-7723
FAX Number Unclaimed Property Claims..... 444-7723
FAX Number Unclaimed Property Holding Reporting 444-7997
FAX Number Forms 444-0731
FAX Number Human Resources 444-6998

Director's Office

Rm 455, Mitchell Bldg, PO Box 5805 Helena, MT 59604-5805
Director, Mike Kadas..... 444-1900
Deputy Director, Gene Walborn 444-0908
Management Officer, Rob Mayer 444-6925
Public Information Officer, MaryAnn Dunwell 444-6700
Budget Analyst, Cindy Trimp 444-6739
Taxpayer Assistance & Public Outreach Director, Kristan Barbour 444-2762
FAX Number 444-3696

Legal Services

Chief Legal Counsel, Dan Whyte 444-3340
Deputy Chief Legal Counsel, Dave Stewart 444-4241
Fax Number 444-3696
Dispute Resolution Officer, Laura Cunningham 444-3131
Michelle Crepeau 444-3341

Tax Policy & Research

Director, Ed Caplis..... 444-3531

Human Resources

Main Number..... 444-9858
Human Resources, Charles Geary 444-2865
Education & Training, Jason Slead 444-9564
Payroll, Jamie Peterson 444-2867
FAX Number..... 444-6998

Information Technology

Director, Tim Bottenfield 444-4395
Quality Assurance & Applications Support Manger, Bob Finstad..... 444-6455
Network Services Manger, Christie McDowell..... 444-7938
Administrative Services Manger, Lynn Cheek 444-2853
FAX Number..... 444-7997

Security Office

Chief Security Officer, Margaret Kauska 444-9535
Fax Number 444-4375

Business & Income Taxes Division

Main Number..... 444-6900
Administrator, Lee Baerlocher 444-3717
Management Officer, June McLeod 444-2444
Fax Number 444-6642

Property Assessment Division

Administrator, Vacant..... 444-7968
Bureau Chief, Gordon Conn 444-0499
Management Officer, Mary Suptic..... 444-0494
FAX Number..... 444-9383

Liquor Control

Main Number..... 444-6900
Administrator, Shauna Helfert 444-1464
Management Officer, Shelley Clinch 444-4324
Liquor Distribution, Customer Service (in state) 800 332-6135

Citizen Services & Resource Management

Main Number..... 444-6900
Administrator, Steve Austin 444-1479
Management Officer, Tonda Meyer 444-6966
FAX Number..... 444-7723
Or 444-7724

Secretary Of State

General Information

State Capitol, Rm 260, PO Box 202801
Helena, Montana 59620-2801
Website <http://www.sos.mt.gov>
General Information..... 444-2034
TTY..... 444-9068
Main FAX Number 444-3976
Voter Registration (Voting Information Only)
Toll Free Number 888 884-8683

Executive

Capitol Bldg, Rm 260
Secretary of State, Corey Stapleton..... 444-2807
Chief of Staff, Christi Jacobsen 444-2087
Office Manager, Susan Ames..... 444-5359
Administrative Assistant, Alisa Cottrill 444-1569
Communications Director, Morgan Darlington 444-4239
Chief Legal Counsel, Jeff Hindoien..... 444-6197
Human Resources Director, Julie Lake 444-5359
Business Services Director, Derek Oestreicher 444-5476
Paralegal, Jeanne Wolf 444-4277
FAX Number 444-4249

Administrative Rules & Notary Services

1236 E 6th Ave
Administrative Rules & Notary
Services Deputy, Laura Vachowski 444-5596
Notary Program Specialist, Lori Hamm..... 444-5379
Notary Specialist, Della Dobbins..... 444-1877
Administrative Rules Editor, Debra Morrell 444-2842
Administrative Rules Assistant Editor,
Thomas Kreissler 444-2055
FAX Number 444-4263

Business Services

Capitol Bldg, Rm 260
Business Registration Customer Service..... 444-3665
UCC Customer Service..... 444-2468
Annual Reports Customer Service 444-5522
Business Services Deputy, Tana Gormely 444-2896
Business Ops Supervisor-Compliance
Scott Foskette 444-6364
Compliance Technician:
Pam Bourassa 444-6177
Jackie Windon 444-6413
Jaeger Rusher..... 444-3242
Jacob Burton 444-5483
Stephanie Kuster..... 444-7912
Kylie Myers 444-3283
Business Ops Supervisor – UCC/AR:
Tim Busby..... 444-5373
Customer Service:
Yoli Fitzsimmons..... 444-2458
Roberta Rehbein..... 444-4427
UCC:
Afton Melcher 444-7054
Vicki Meyer 444-3285
Annual Reports Technician:
Colleen Latham 444-4357
Julie Kriedeman..... 444-4273
FAX Number 444-4196

Elections & Government Services

Capitol Bldg, Rm 260
Elections & Government Services Deputy,
Lisa Kimet 444-5376
Elections Specialist:

Alan Miller 444-5346
Casey Hayes 444-7911
Legislative Specialist, Shannon Stevens 444-4732
MT Votes Help Desk, Cory Cummings..... 444-4296
FAX Number..... 444-2023

Records & Information Management

1320 Bozeman St
Customer Service..... 444-9000
Records & Information Management Deputy,
Joe DeFilippis 444-9009
Records Management Assistant,
Rachel Young..... 444-9003
Document Conversion Supervisor, Jim Shaw..... 444-9083
Document Conversion Technician:
Celia Senrud 444-9076
Keenan Blatherwick..... 444-9008
Records Center Supervisor, Ray Dagnall..... 444-9003
Records Center Assistant, Marty Calnan..... 444-9006
FAX Number..... 444-9002

Fiscal Services

Capitol Bldg, Rm 260
Chief Fiscal Officer, Brandi Pierson 444-3334
Accountant, Patricia Olson 444-4283
Accounting Technician:
Kelly Deal..... 444-4302
Leeahlee Gaines 444-2035
FAX Number 444-3976

Human Resources

1236 E 6th Ave
Human Resources Officer, Kristin Jacobson..... 444-5598
Payroll & Benefits Technician,
Amber Sherman 444-5829
FAX Number 444-2822

Technology Services

1236 E 6th Ave
Technology Services Manager,
Mark Van Alstyne 444-4243
Computer Systems Analyst, Dana Corson 444-4775
Web Developer, Stevey Still..... 444-5835
Network Administrator, Brad Flath..... 444-2852
Programmer:
Nicholas Nelson 444-4282
Steve Dighans 444-4278
FAX Number 444-4263

State Fund, Montana

General Information

855 Front Street, Helena, MT 59601
Main Number 495-5000
Website <http://montanastatefund.com>
Customer Service 800 332-6102
First Reporting An Injury 800 332-6102
First Report FAX 495-5020
Fraud 888-MTCRIME 888 682-7463

Executive Office

President, Laurence Hubbard 495-5015
Special Assistant to the President,
Verna Boucher 495-5209
Director Government and Community Relations,
Ethan Heverly 495-5426
Internal Auditor, Patti Grosfield 495-5203
FAX Number 495-5023

Corporate Support

Vice President, Mark Barry 495-5109
Executive Assistant, Carol Athearn 495-5105
Finance Director, Rene Martello 495-5354
Finance Manager, Rachel Peterson 495-5307
Internal Actuary, Dan Gengler 495-5192
Support Services, Dennis Lee 495-5408
FAX Number 495-5025

Communications & Public Relations

Communications & PR Specialist, Mary Boyle 495-5124
Webmaster, Vacant 495-5301
FAX Number, Communications 495-5026

General Counsel

General Counsel, Kevin Braun 495-5127
Executive Assistant, Kathy Gowen 495-5201
Assistant General Counsel:
Curt Larsen 495-5255
Tom Martello 495-5267
Attorney:
Lea Coles 495-5443
Stephanie Hollar 495-5163

Greg Overturf 495-5296
Melissa Quale 495-5237
Compliance Officer, Peter Strauss 495-5201
FAX Number 495-5023

Human Resources

Vice President, Rick Duane 495-5166
Executive Assistant, Angela Volden 495-5103
Human Resources Senior Generalist,
Mike Worden 495-5409
Human Resources Generalist/Recruiter,
Tiffany Fontenot 495-5176
Human Resources Analyst, Breck Scheet 495-5339
Organizational Development Specialist,
Chance Eaton 495-5188
Terri Briski, Administrative Support 495-5419
FAX Number, Human Resources 495-5024

Operations

Vice President, Julie Jenkinson 495-5440
Executive Assistant, Melissa Hyronemus 495-5224
Select Book Team Leader:
Wayne Bunch 495-5136
Lynn Mogstad (Interim) 495-5173
Premier Book Team Leader:
Nick Hopkins 495-5435

Marianne Krpan 495-5252
Strategic Claims Unit Team Leader,
Pam Byers 495-5139
Safety Services Leader, Tammy Lynn 495-5162
Sales & Market Development Director,
Vacant
..... 495-5272
FAX Number 495-5022

Operations Support

Vice President, Sam Heigh 495-5213
Executive Assistant, Rita Naylor 495-5292
Claim Program Leader, Shari Truax 495-5434
Underwriting Services Leader, Christy Weikart 495-5395
Medical Services Director, Michele Fairdough 495-5362
Claim Training & Development Leader,
Tonee West 495-5396
FAX Number 495-5022

Information Technology

Chief Information Officer, Al Parisian 495-5302
Executive Assistant, Vacant Enterprise Applications Leader,
Enterprise Applications Director, Shalini Mahanty 495-5161
Operations Director, Stacy Ripple 495-5327
ESPM Director, Shannon Copps 495-5152
Architecture Director, Andrew Metroka 495-5281
Insurance Applications Director, Sandy Leyva 495-5213
Security Manager, Andrew Metroka 495-5281

Library, Montana State

State Librarian's Office

1515 E Sixth Ave, PO Box 201800, Helena, MT 59620-1800

Main Number.....	444-3115
FAX Number.....	444-0266
TDD (Telephone Device for the Deaf)	444-3005
Website	http://msl.mt.gov
State Librarian, Jennie Stapp.....	444-3116
Central Services Manager, Kris Schmitz	444-3117
Data Technician, Colleen Hamer	444-5206
Accounting Technician, Carol Churchill	444-5348
Communications/Marketing Coordinator, Eve Byron	444-5357
Chief Information Officer/Digital Information Manager, Evan Hammer	444-5355
Web System Manager, Tom Marino	444-0243
GIS Database Analyst Joe Tosoni.....	444-0223
GIS Web Developer, Stacy Bruhn	444-0197
Network Administrator, Cindy Phillips	444-0537
Administrative Assistant, Marlys Stark.....	444-3384

Statewide Library Resources

Director of Statewide Library Resources, Tracy Cook	444-9816
Statewide Projects Librarian, Cara Orban	444-5350

Library Development

Website.....	http://msl.mt.gov/For_Librarians
FAX Number.....	444-0266
Montana Memory Project Director, Jennifer Birnel.....	855-259-0894
Training and Development Specialist, Jo Flick.....	431-1081
Lifelong Learning Librarian, Sara Groves	444-5343
Statewide Consulting Librarian: Pam Henley.....	855-419-2616
Lauren McMullen.....	866-730-1681
Suzanne Reymer.....	888-826-0837

Montana Shared Catalog

Shared Catalog Administrator, Jessie Goodwin.....	444-3004
Shared Catalog Training and Technical Support, Bobbi Demontigny	444-0224
Technical Services Assistant, Jemma Hazen.....	444-0242
Shared Catalog Systems Technician, Amy Marchwick	548-2539
Information Specialist, Michael Price.....	444-5377

Talking Book Library

Website.....	http://msl.mt.gov/talking_book_library
FAX Number.....	444-0266
Blind, Low Vision, Physically Handicapped & Reading Disabled Services Information/Reference.....	444-2064
Toll Free Number.....	800-332-3400
Talking Book Library Supervisor, Christie Briggs.....	444-5399
Coordinator of Volunteer Services/Recording Director, Erin Harris	444-5398
Readers' Advisor, GG Waldburger	444-5363
Readers' Advisor, Martin Landry	444-5397
Circulation Manager, Bert Rinderle.....	444-3398
Readers' Advisor, Jacqueline Creapeau.....	444-5362

Digital Library Division

FAX Number.....	444-0266
Digital Information Manager/CIO, Evan Hammer	444-5355

Information Management

Information Request Line	444-5354
--------------------------------	----------

Website.....	http://geoinfo.montanastatelibrary.org
FAX Number.....	444-0266
GIS Analyst/Water Information System Manager, Troy Blandford.....	444-7930
GIS Programmer/Analyst: Keith Blount.....	444-9891
Meghan Burns	444-1550
Maya Daurio	444-0537
Michael Fashoway.....	444-2793
Duane Lund	444-5371

State Publications Librarian, Jim Kammerer	444-2870
--------------------------------------------------	----------

Information Products

Library Systems Programmer/Analyst.....	444-2870
GIS Programmer/Analyst, Vacant	444-5358
GIS Programmer/Analyst, Bob Holliday	444-0770

User Services

FAX Number	444-0204
Reference	444-0211
State GIS Coordinator, Erin Fashoway	444-9013
Digital Services Technician, JoLynn Genzlinger	444-5393
Outreach and Electronic Resources Librarian, Jessica Edwards	444-5352
Client Services Technician, Karen Dimmitt	444-3016
GIS Programmer/Analyst, Diane Papineau	444-4731

How to Use the Library

Request a library card, library materials or assistance with research through our web pages at <http://msl.mt.gov/>.

Links provide access to the library catalog, electronic journals, databases on business, natural resource information, and state government, and an index to full-text articles from thousands of journals published worldwide. To obtain materials not owned by the library, please call 444-0211 for more information.

Montana Natural Heritage Program

Website	http://mtnhp.org
FAX Number	444-0266
Program Coordinator, Bryce Maxell.....	444-3989
Finance/Grants Administrator, Darlene Patzer	444-3329
Finance/Office Assistant, Lindsey Weaver	444-3488
Assistant Biologist, Scott Blum	444-0241
Botany Program Manager, Andrea Pipp	444-3019
Data Systems Coordinator, Karen Coleman	444-3321
Ecologist/GIS Specialist: Sara Owen	444-4728
Joe Fortier	444-3345
Melissa Hart	243-5196
Ecologist/Project Manager, Jennifer Chutz.....	444-3500
GIS Programmer/Analyst: Emily Luther	243-5196
Claudine Tobalske	243-5196
GIS Specialist, Jamul Hahn	444-4793
Information Specialist, Braden Burkholder	444-0202
Senior Ecologist/Spatial Analysis lab Director, Linda Vance	444-3380
Senior Zoologist, Dan Bachen	444-3586
Web Projects Manager, Dave Ratz.....	444-5691

Interagency Coordination

Fish, Wildlife & Parks Information Management Unit Supervisor, Janet Hess-Herbet	444-7722
Natural Resource Conservation Service Natural Resources Analyst, Cathy Maynard	444-4546

Library, Montana State

Other State Agency Libraries

Commerce, Dept of Census & Economic Information Center Library	841-2740
Environmental Quality, Dept of Planning Division Library	444-6763
Fish Wildlife & Parks Fisheries Division Library	444-2449
Historical Society Library	444-2681
Law Library	444-3660
Legislative Research Center	444-3598
Natural Resources & Conservation, Department of Water Resources Division Library	444-6601
Public Instruction, Office of Resource Center	444-2082
Public Service Commission Library	444-6171
Transportation, Dept of Research Management Unit	444-7693

Transportation, Department Of

Director's Office

2701 Prospect Ave, PO Box 201001, Helena, MT 59620-1001
Main Number..... 444-6200
Website.....www.mdt.mt.gov
TTY/TDD.....444-7696
Or800 335-7592
Director, Mike Tooley444-6201
Deputy Director, Pat Wise444-6201
Policy Specialist, Paul Grant444-9415
Director's Office FAX Number444-7643
Customer Service & Building Security444-6200

Media Contact/Public Involvement

Public Information Officer, Lori Ryan444-6821
Public Involvement/Meetings, Jan Nessel556-4707
Public Involvement FAX Number444-7643

Transportation Commission

Commission Secretary, Lori Ryan444-7200
FAX Number444-7643

District Administrators

Billings District, Stefan Streeter657-0268
Butte District, Jeffrey Ebert494-9625
Glendive District, Shane Mintz345-8212
Great Falls District, Dave Hand454-5887
Missoula District, Ed Toavs523-5802

Audit Services

Chief Auditor, Vickie Murphy444-6104
Motor Fuel Group Manager, Helen Varcoe431-2644
External Audit Group Manager, Brenda Kedish444-9223
Internal Audit Group Manager, Chris Curran444-7283
FAX Number444-9244

Civil Rights Bureau

Main Number.....444-6331
Bureau Chief, Patti McCubbins444-6042
Supervisor, Megan Handl444-6324
Affirmative Action Officer, Vacant444-6044
DBE Specialist, Maggie Metzger444-6337
DBE Specialist, Maghan Strachan444-0841
DBE Supportive Services Coordinator,
Shannon Hahn444-7287
Internal ADA Coordinator, Alice Flesch444-9229
External ADA Coordinator, Matt Maze444-5416
Title VI, VII, and EEO, Nicole Cosby444-6334
Contractor Labor/EEO, Kathleen Terrio444-6045
FAX Number444-7243

Legal Services Unit

Main Number.....444-7277
Chief Counsel, Dave Ohler444-6094
Staff Attorney:
Ed Beaudette444-9428
Vacant444-6302
Eli Clarkson444-9058
Jolyn Eggart523-5876
Carol Grell Morris444-7649
Lee McKenna444-6097
Susan Rebeck444-6096
Valerie Wilson444-6065
Paralegal, Kelly Johnson444-9455
Legal Secretary, Brittany Davis444-7277
FAX Number444-7206

Administration Division

Main Number.....444-6030
Administrator, Larry Flynn444-9418
FAX Number.....444-5411

Accounting Controls Bureau

Chief Accountant, Dave Hamer444-0859
Accounting Controls Supervisor, Jason Gilliam444-6025
Purchasing Supervisor, Meghan Holmlund444-6365
FAX Number.....444-5411

Budget & Planning Bureau

Bureau Chief, Nicole Pallister444-0884
Budget Supervisor, Roche Juneau444-7665
Fiscal Programming Supervisor, Lisa Hurley444-9327
FAX Number.....444-5411

Fiscal Operations Bureau

Bureau Chief, Linda Hicks444-6037
Accounting Systems Supervisor, Vacant444-6023
Collections Supervisor, Marie Stark444-7274
Motor Fuels Supervisor, Tracy Halubka444-0806
Mailroom444-7248
FAX number444-5411
Payroll Supervisor, Leah Kailey444-6874
Payroll FAX444-6032

Motor Fuels Information

Agriculture, PTO & off-road refunds444-7248
Questions or information on filing tax reports for Reefer,
IFTA444-7664
Gasoline, Special Fuel (Contractors), Natural Gas/Propane,
Motor Fuel A/R's444-7689
FAX Number.....444-5411

Aeronautics Division

2630 Airport Rd, PO Box 200507, Helena, MT 59620-0507
Main Number.....444-2506
Administrator, Debbie Alke444-9569
Financial Contact, Effie Benoit444-9580
FAX Number.....444-2519

Airport/Airways Bureau

Main Number.....444-2506
Bureau Chief, Tim Conway444-9547
Aircraft/Airport Technician, Ken Wilhelm444-9592
Aviation Representative:
Wade Cebulski444-9581
Vacant444-9590
Manager Yellowstone Airport, Jeff Kadlec646-7631
Ops Chief Yellowstone Airport, Jeff Heaney646-7631
Ops Specialist Yellowstone Airport, Bron Hansen646-7631

Aeronautics Safety & Education Bureau

Main Number.....444-2506
Bureau Chief, Harold Dramstad444-9568
Administrative Assistant, Stefani Reinhardt444-9566

Engineering Division

Main Number.....444-6201
Administrator, Dwane Kailey444-6414
Financial Contact/Fiscal Officer,
John McClafferty444-6241
Accountant, Vacant444-6291

Transportation, Department Of

Preconstruction Engineer, Dustin Rouse..... 444-6244
Construction Engineer, Kevin Christensen 444-6008
Engineering Training, Brad Nelson 444-6333
Engineering Operations Coordinator,
Mike Dyr Dahl 444-6308
FAX Number 444-2486

Aircraft Unit

Pilot, Patrick Smith 444-6390
Hangar 444-0766

Engineering Information Services Section

Section Supervisor, John Pirre 444-6243
OPX2 Supervisor, Shane Maharg..... 444-6310
OPX2 Specialist:
Clint Jatkowski 444-6207
Craig Nelson 444-3143
CADD Technical Specialist:
Robert Mullenix 444-0813
John (JJ) Walsh 494-9615
Financial Specialist, Marty Beatty 444-6210

Bridge Bureau

Main Number 444-6259
Bridge Engineer, Kent Barnes 444-6260
Administrative Assistant, Teresa Allison 444-6259
Bridge Design Engineer, David F Johnson 444-6261
Bridge Management Engineer, Mike Murphy 444-6264
Bridge Maintenance Engineer, David Crumley 444-6320

Bridge Area Engineers

Billings, Jeff Olsen 444-7610
Butte, Nathan Haddick 444-9413
Glendive, Scott Walter 444-6252
Great Falls, Stephanie Brandenberger 444-7675
Missoula, Chris Hardan 444-9221
FAX Number 444-6155

Construction Administration Services Bureau

Construction Administration Services
Engineer, Lisa Durbin 444-0453
Specifications Engineer, Randy Boysen 444-0464
Specifications Specialist, John MacMillan 444-7606
Specifications Specialist, Steve McEvoy 444-6295
Change Orders/Engineering Equipment, Traci Steen 444-6007
Construction Systems Section Supervisor, Kathy James 444-6327
Computer Systems Analyst:
Lydia Stroop 444-9212
Larry Stevens 444-6013
Scott Senger 751-2049
Riley Phelps 444-7661
Conrad Flynn 444-0030
Construction Training Coordinator Supervisor,
Lori Stanich 444-6379
Construction Training Specialist, Mike Mullings 444-6245
Contract Administration Section Supervisor, Jeff Kirby 444-6021
Engineering Contract Specialist:
Sue Foreman 444-6017
James Anderson 444-9426
Regina Bieber 444-6019
Leslie Lang 444-6001

Construction Engineering Services Bureau (CES)

CES Engineer, Paul Jagoda 444-2413
CES Construction Reviewer:
Bob Weber 444-6014

Dean Sackett 751-2065
Jason Sorenson 444-6009
Matt Collingwood 994-2846
John Huber 538-1324
CES Materials Reviewer, Bill Henning 657-0265
CES Construction Traffic Control Engineer,
Jim Winegerter 454-5897
CES Bridge Reviewer:
Shane Pegram 444-7611
Fred Beal 444-6009
CES Constructability Reviewer, Supervisor, Jake Goettle 444-6015
CES Constructability Reviewer:
Gerry Brown 538-1325
Ray Sacks 287-3868
CES Innovative Contracting Engineer, Chuck Nemfakos 444-9323

Contract Plans Bureau

Bureau Chief, Suzy Price 444-6211
Engineering Contract Technician:
Stephanie Hagerman 444-6215
Mary Ann Bahn Miller 444-6212
Chelsea Geiger 444-6216
Contract Section Supervisor, Tim Tilton 444-6284
Lead Contract Specialist, Jeff Meyer 444-6138
Contract Specialist:
Tom Steyaert 444-7258
Paul Bisom 444-6214
Contract Section, Joan Smith 444-6213
FAX Number 444-7236

Materials Bureau

Main Number 444-6300
Bureau Chief, Matt Strizich 444-6297
Administrative Assistant, Betty Huttinger 444-6300
Testing Engineer, Oak Metcalfe 444-9201
Chemistry, Leslie White 444-6273
Testing Operations Supervisor, Matt Needham 444-6294
Inspection Operations Engineer, John Buchanan 444-6267
Quality Control Supervisor, Anson Moffett 444-5407
Materials Certification, Mitzi Huft 444-6268
Implementation & Evaluation Specialist, Vacant 444-7668
Geotechnical Engineer, Jeff Jackson 444-3371
Field Investigation Unit Supervisor, Mike Lloyd 444-6396
Pavement Analysis Engineer, Jim Davies 444-3424
Pavement Management Supervisor,
Mary Gayle Padmos 444-6149
Non-Destructive Testing Supervisor, John Amestoy 444-7651
Bituminous Materials Specialist, Mark Zitzka 444-6283
FAX Number 444-6204

Consultant Design Bureau

Main Number 444-6209
Bureau Chief, Ryan Dahlke 444-7292
Administrative Assistant, Sheryl Tangen 444-6209
Consultant Plans Section Supervisor, Bryan Miller 444-9413

Community Transportation Enhancement Program (CTEP)

Section Supervisor, Mike Wherley 444-4221
FAX Number 444-6253

Highways Bureau

Highway Engineer, Vacant 444-6244
Administrative Support, Christine Qualls 444-9681
Highway Design Engineer, Lesly Tribelhorn 444-6242
Engineering Cost Analyst, Vacant 444-4188
Hydraulics Engineer, Mark Goodman 444-6246
Hydraulics Operation Engineer, Dave Hedstrom 444-7961

Transportation, Department Of

Photogrammetry & Survey Supervisor, Bryce Larsen 444-6321
Surveying, Ralph Jones..... 444-6020
Aerial Photos, Benjamin Kirsch 444-6322
Road Design Engineer, Damian Krings 444-6225
Tort Claims Manager, Frank Quilici 444-6254
CADD Visualization, John Ascheman 444-7410
FAX Number 444-7635

Road Design Project Managers

Missoula, Bill Squires 444-6228
Butte, Jennifer Nelson..... 444-6227
Great Falls, RJ Snyder..... 444-6229
Glendive, Kevin Gilbert 444-6230
Billings, Jeremy Terry 444-6226
FAX Number, Project Managers..... 444-7635
MSU Design (Bozeman), Chad Welborn..... 994-1843
FAX Number, MSU Design..... 994-1870

Research Section

Main Number & Library Number 444-6338
Supervisor, Sue Sillick..... 444-7693
Project Manager:
Craig Abernathy..... 444-6269
Kris Christensen..... 444-6125

Right of Way Bureau

Main Number..... 444-6056
Bureau Chief, Rob Stapley..... 444-6063
Administrative Support, Christal Anderson..... 444-7683
Appraisal Supervisor, Paul Brown 444-6069
Lands Section Supervisor, Dave Hoerning..... 444-7686
Real Estate Services Section Supervisor,
Carla Haas..... 444-6071
Logo Signs & Outdoor Advertising, Pat Hurley..... 444-6068
Acquisition Section Manager,
Greg Pizzini 444-6082
Access Manager, Joe Zody 444-9458
Utilities Supervisor, Phillip Inman 444-6080
FAX Number..... 444-7254

Traffic & Safety Bureau

Bureau Chief, Roy Peterson 444-9252
Traffic Operations Engineer, Danielle Bolan 444-7295
Administrative Support, Andrea Carroll 444-7237
Traffic Safety Engineer,
Kraig McLeod..... 444-6256
Traffic Design Engineer,
Irv Ulberg..... 444-6217
Railroad/Highway Safety Section Supervisor,
John Althoff 444-7247

Human Resources and Occupational Safety (HROS) Division

Human Resources and Occupational Safety Administrator,
Keni Grose 444-6048
Administrative Support, Elisa Shock..... 444-6054
Project Manager, Kathy Overton 444-6051

Human Resources Bureau

Human Resources Bureau Chief, Amy Holodnick 444-6044
Labor Relations Specialist, Amy Holodnick..... 444-9295
HR Generalist:
Administrative/Aeronautics/Maintenance,
Tami Bishop-Rhodes 444-1849
ISD/Internal Audit/Civil Rights/Director's Office,
Sarah Green..... 444-7285
Highways & Engineering Division, Chandra Lutz 444-6046

Motor Carrier Services Division, Vacant..... 444-7647
Rail, Transit & Planning, Erin Root 431-7287
Billings District, Rachel Turitto..... 657-0221
Butte District, Shirley Cortright 494-9608
Glendive District, Joyce Ayre 345-8207
Great Falls District, Cheryl Winship 454-5886
Missoula District, Anna Ater..... 523-5805
Compensation Specialist, Laurie Edwards..... 444-6053
FAX Number..... 444-7685

Workforce Planning Section

Main Number..... 444-6054
Section Supervisor, Renae Johansen..... 444-0876
Workforce Development Trainer:
Susan Anderson 444-6262
Angel Molyneaux 444-7477
Kevin Murphy 444-5480
Recruitment Specialist, Angela Murolo..... 444-6345
FAX Number..... 444-7685

Safety Occupational and Health Bureau

Occupational Safety & Health – Employee Safety
Main Number..... 444-6054
Occupational Health & Safety Bureau Chief,
Rob Virts 444-7673
Safety Consultant:
Helena, Amy Horne..... 444-6924
Missoula/Kalispell, Ayla Marjamaa 523-5862
Butte/Bozeman, Brian Walsh..... 494-9641
Great Falls/Havre, Will Cole 455-8331
Glendive/WP/Miles City, Conor Salo 345-8213
Billings/Lewistown, Russ Hale 657-0275

Information Services Division

Main Number..... 444-6311
ISD Administrator, Mike Bousliman 444-6159
Business Operations Bureau Chief, Jeff Sillick..... 444-7265
Applications Bureau Chief, Kevin Kauska 444-7326
Customer Support Supervisor,
Teresa Yakoweshen 444-6311
Customer Support 444-6311
Technical Operations Bureau Chief,
Gayleen Strachan 444-6367
Operational Support Supervisor,
Chuck Granger 475-4301
Applications Supervisor:
Mandy Needham..... 444-7639
Gayna Miros 444-0811
Applications Supervisor/Architect,
Jack Dartment 444-7937
Records Management Services, Tracy Denler..... 444-7268
Printing & Duplicating Services, Jim Brady..... 444-6330
FAX Number..... 444-6127

Maintenance Division

Main Number..... 444-7220
Maintenance Administrator, Jon Swartz..... 444-6157
Program Manager, DES Coordinator,
Walt Kerttula 444-6319
FAX Number..... 444-7684

Maintenance Operations

Sign Shop, Harlan Davis 444-6357
Roadside Specialist/Weed Coordinator,
Mike Miller 444-7604
Information Systems Specialist,

Transportation, Department Of

Brandi Hamilton 444-0468
Maintenance & Equipment Training, Vacant 444-6375

Traveler Information/Road Conditions

Program Manager, Kim Keltz 444-6372
Web Site.....www.mdt.mt.gov/travinfo
Or.....www.mdt511.com
Toll Free Number:
Statewide Report (in state)511
Or800 226-7623
Call 511 for local area road reports.....511

Communications Bureau

Bureau Chief, Steve Keller..... 444-6305
Communications Engineer/Technician Supervisor,
David Green..... 538-1305
FAX Number 444-6353

Equipment Bureau

Chief, Jeff Gleason 444-6151
Equipment Shop Supervisor, Wally Jester..... 444-7690
Equipment Reviewer, Tim Mahlum..... 444-6812
Fiscal Manager, Walt Kerttula 444-6319
Equipment Shop 444-6355
FAX Number..... 444-7234

Facilities Bureau

Chief, Kim Janzen 444-6163
Facility Inspector, Mike Murolo 444-7386
Building Maintenance 444-6200
Administrative Support, Kara Stanger..... 444-6160
FAX Number..... 444-6032

Maintenance Bureau

Contract Reviewer:
Vacant 444-7604
Bud Pederson 444-6035
Mike Miller 444-6991

Motor Pool Unit

Manager, Vonnie Jenkins 444-2682
Reservations, 444-2705
Motor Pool Rental Rates, Walt Kerttula 444-6319
FAX Number..... 444-0287

Motor Carrier Services Division

Motor Carrier Services Menu

Main Number..... 444-6130
* For information about business hours **Press 1**
* To order permits, give 32-J notification, online assistance, general questions & inquiries **Press 2**
* To license & register a commercial truck for interstate travel **Press 3**
* For commercial truck safety information..... **Press 4**
* For regular & commercial drivers licenses, licensing a passenger car or pickup truck in Montana, or vehicle titling information..... **Press 5**
* To hear your options repeated **Press 9**
* To speak to other personnel in Motor Carrier Services, please **Press Zero**
Administrator, Duane Williams..... 444-7312
Financial Contact, Vacant..... 444-6146

Licensing & Permitting Bureau

Bureau Chief, Dan Kiely..... 444-7629
Supervisor, Tom Winfield..... 444-0816

FAX Number..... 444-7670
Or 444-0800

Enforcement Bureau

Bureau Chief, Dan Moore 444-0454
Administrative Captain, Eric Belford 444-6139

Operations Bureau

Bureau Chief, Dennis Hult..... 444-9237
Equipment & Supply, Bob Vonada 444-6141

Motor Carrier Safety Assistance Program

MCSAP Manager, Jeff Steeger 444-4207
Motor Vehicle Inspection Supervisor,
Rich Petersen 461-4105
Transport of Hazardous Materials 444-3300
FAX Number..... 444-7681

Commercial Driver Related Issues

Commercial Drivers License Information..... 444-4536

Rail, Transit & Planning Division

2960 Prospect Ave
Main Number..... 444-3423
Administrator, Lynn Zanto 444-3445
Fiscal Officer, Rebecca Phillips 444-6100
FAX Number..... 444-7671

Policy Programs & Performance Bureau

Bureau Chief, Jim Skinner 444-9233
Project Analysis Manager, Paul Johnson..... 444-7259
Secondary Roads Engineer, Wayne Noem 444-6109

Data & Statistics Bureau

Bureau Chief, Ed Ereth 444-7239
Traffic Data Collection Section Supervisor,
Becky Duke 444-6122
Road Inventory & Mapping Section Supervisor,
Brian Andersen 444-6103
Special Map Requests, Andrea West 444-6119
State Map Requests 444-3423

Environmental Services Bureau

Main Number..... 444-7228
Bureau Chief, Tom Martin 444-0879
Remediation & Assessment Section Supervisor,
Joe Radonich 444-9204
Engineering Section Supervisor, Heidi Bruner..... 444-7203
Field Services Engineer, Moriah Thunstrom 444-9227
Resources Section Supervisor, Bill Semmens..... 444-7227
FAX Number..... 444-7245

Multimodal Planning Bureau

Bureau Chief, Christopher Dorrington 444-7239
Statewide and Urban Planning Supervisor,
Carol Strizich..... 444-9240
Rail, Air Quality & Studies Supervisor,
Diane Myers 444-7252
Bike Ped coordinator, Michelle Erb..... 444-9273

Grants Bureau

Bureau Chief, Audrey Allums 444-4210
Transit Supervisor, David Jacobs..... 444-9192

Transportation, Department Of

Highway Traffic Safety Office

Safety Officer, Janet Kenny 444-7417
Operations Research Analyst, Mark Keefe..... 444-3423
FARS Analyst, John Robinson 444-7302
Occupant Protection Program Manager,
Pam Buckman..... 444-0809
Impaired Driving Prevention Programs,
Kevin Dusko 444-7411
FAX Number..... 444-9409

Universities & Colleges

Billings

Montana State University - Billings

1500 University Drive, Billings, MT 59101-0298	
Telephone Information & Assistance	657-2011
Chancellor, Dr. Ron Larsen	657-2300
Academic Support Center, Director	
Dr. John Gillette	657-1641
Administrative Vice Chancellor,	
Terrie Iverson	657-2155
Admissions/Records/Registrar, Director,	
Dr. Cheri Johannes	657-2158
Advising Center, Director, Dr. Becky Lyons	657-2240
Allied Health, College of, Dean,	
Dr. Diane Duin	896-5833
Alumni Relations, Director, Sarah Brockel	247-5780
American Indian Outreach, Director,	
Reno Charette	657-1672
Art, Department of, Dr. Patricia Vettel-Becker	657-2324
Arts & Sciences, College of, Dean,	
Dr. Christine Shearer	657-2177
Associated Students of Montana State University	
Billings	657-2365
Athletics, Director, Krista Montague	657-2369
Business, College of, Dean, Dr. Barb Wheeling	657-2326
Business Office Director, Barb Shafer	657-2301
Career Services & Cooperative Education,	
Dr. Becky Lyons	657-2168
Communication & Theatre, Dept of,	
Dr. Sarah Keller	657-2178
Community Involvement, Kathy Kotechi	896-5815
Disability Support Services, Coordinator,	
Trudy Carey	657-2283
Education, College of, Dean,	
Dr. Mary Susan Fishbaugh	657-2286
Educational Theory & Practice, Dept of,	
Dr. Ken Miller	657-2315
English, Philosophy & Modern Languages, Dept of,	
Tami Haaland	657-2348
Facilities Services, Director, Jason McGimpsey	657-2309
Financial Aid & Scholarships, Director,	
Emily Williamson	657-2188
Financial Services, Director, LeAnn Anderson	657-2131
Food Service	657-2383
Foundation, President & CEO, Bill Kennedy	657-2244
Graduate Studies & Research, Coordinator,	
Dave Sullivan	657-2238
Health & Human Performance, Dept of,	
Dr. Kathe Gabel	657-2370
Health Administration, Dept of,	
Deborah Peters	896-5830
History, Department of, Dr. Keith Edgerton	657-2119
Housing & Student Life, Interim Associate Dean of Students	
Jeff Rosenberry	657-2333
Human Resources, Director, Janet Simon	657-2221
Information Technology, Chief Information Officer,	
Dr. Michael Barber	247-5750
Jackets & Company, Director, Chad Schreier	657-2121
KEMC Radio (See Yellowstone Public Radio)	
Library, Director, Megan Thomas	657-2262
Master's in Business Administration U of M Billings	
Program,	657-2290
Mathematics, Dept of, Dr. Mark Jacobson	657-2228
Montana Center for Inclusive Education Director,	
Marsha Sampson	657-2312
Music, Department of, Dr. Mark Fenderson	657-2350
Nursing-MSU College of, Billings Upper Division,	
Director, Jane Scharff	657-2912
Printing Services	657-2330
Extended Campus, Director, Kevin Nemeth	896-5871

Provost & Academic Vice Chancellor,	
Dr. Bob Hoar	657-2367
Psychology, Department of,	
Dr. Michael Havens	657-2242
Purchasing, Jill Brown	657-2151
Recreational Activities Director, Aaron Murrish	657-2881
Registrar: See Admissions/Records/Registrar	
Rehabilitation & Human Services, Dept of,	
Dr. Terry Blackwell	657-5830
Residential Life & Orientation See Housing &	
Student Life	
Safety & Security, Chief of Police,	
Scott Forshee	657-2147
Sciences, Biological & Physical, Dept of,	
Dr. Kurt Toenjes	657-2031
Social Sciences & Culture Studies,	
Dr. Joy Honea	657-2311
Student Affairs Vice Chancellor,	
Dr. Joe Oravec	657-2307
Student Health Services, Coordinator,	
Darla Tyler-McSherry	657-2153
Student Services Director,	
Kelly Buck	657-2162
Student Union Activities, Operations Manager,	
Kristin Peterman	657-2387
City College, Dean,	
Dr. Clifford Coppersmith	247-3009
University Honors Program, Dr. David Craig	657-2948
University Relations, Director	
Aaron Clingsmith	657-2266
Upward Bound, Director, Dr. Dan Bengé	657-2180
Veterans Upward Bound	657-2075
Yellowstone Public Radio	657-2941

FAX Numbers

Academic Support Center	657-2328
Admissions/Records/Registrar	657-2302
Alumni Relations/Association	247-5782
Arts & Sciences, College of	657-2187
Athletics	657-2919
Book Depot (see Jackets & Company)	
Business, College of	657-2327
Business Office	657-2051
Career Services/Cooperative Education	657-2189
Chancellor's Office	657-2299
Communication & Theatre	657-1725
Dining Service	657-2390
Distance Learning Center	657-2104
Education, College of	657-2807
Facility Services	657-1719
Financial Aid	657-1789
Financial Services	657-1621
Foundation	657-1600
Health & Human Performance	657-2399
Human Resources/EEO-AA	657-2120
Information Technology	657-2237
Jackets & Company (formerly Book Depot)	657-2577
Yellowstone Public Radio (formerly KEMC)	657-2977
Library	657-2037
MBA Program, U of M	657-2289
Montana Center on Disabilities	657-2313
Nursing of MSU-Bozeman	657-1715
Professional Studies & Livelong Learning	
College	896-5865
Provost & Academic Vice Chancellor	657-2288
Student Health Services	657-2145
Student Union	657-2388
Technology, College of	652-1729
University Police	657-1779

Universities & Colleges

University Relations 657-2264
 Veterans Upward Bound..... 657-2077

Montana State University-Billings

Billings City College

3803 Central Ave, Billings, MT 59102
 Main Number 247-3000
 Dean of CC, Dr Coppersmith 247-3009
 Advising Jacket Central 247-3019
 Admissions 247-3005
 Director of Student Service, Stephanie Cowen 247-3016
 FAX Number 652-1729

Bozeman

Montana State University

Bozeman, MT 59717
 Telephone Information & Assistance 994-0211
 President's Office 994-2341
 Academic Affairs, Martha Potvin 994-4371
 Administration & Finance, Vice President for,
 Terry Leist 994-4361
 Admissions, Ronda Russell 994-2452
 Institutional Equity, Office of Director,
 Kate Grimes 994-5326
 Agricultural Economics & Econ, Co-Dept Heads,
 Wendy Stock 994-3701
 Agricultural Experiment Station, Director,
 Dr Charles Boyer 994-3681
 AES Directors FAX Number 994-6579
 Agriculture College Dean, Director,
 Dr Charles Boyer, 994-3681
 Alumni Relations, Director, Malaree Wiltgen 994-2522
 American Indian Research Opportunities, Co-Director,
 Julian Collins 994-6723
 Amy Stix 994-5567
 Animal & Range Sciences, Dept Head,
 Glenn Duff 994-3722
 Animal Resource Center, Dept Head,
 Dr Chris O'Rourke 994-6803
 Architecture, School of, Interim Director,
 Steven Juroszek 994-4255
 Area Health Education Center (AHEC) Director,
 Kristin Juliar 994-6001
 Art, School of, Vaughan Judge 994-4501
 Arts & Architecture College Dean,
 Nancy Cornwell 994-4405
 Ask Us Information, Strand Union 994-4636
 Associated Students of MSU 994-2933
 ASMSU Recreational Sports & Fitness, Director,
 Stephen Erickson 994-5000
 Athletics Director, Peter Fields 994-4221
 Auxiliary Services, Director, Tom Stump 994-2661
 Institute on Ecosystems, Director,
 Cathy Whitlock 994-2374
 Biofilm Engineering, Center for Director,
 Phil Stewart 994-4770
 Bobcat Ticket Office 994-2287
 Bookstore, General Manager, Mr Mark Frisby 994-2811
 Box Office, Theatre 994-3904
 Burns Technology Center - Extended University,
 Kim Obbink 994-6550
 Business College, Dean, Kregg Aytes 994-4421
 Campus Entertainment 994-4839
 Career Services Director, Carina Beck 994-4353
 Cell Biology & Neuroscience, Dept Head,
 Dr Frances Lefcort 994-5120

Chemical & Biological Engineering, Dept Head,
 Dr Jeffrey Heys 994-2221
 Chemistry & Biochemistry, Dept Head,
 Dr Mary Cloninger 994-4801
 Chemical Analytical, Lab Manager,
 Heidi Hickey 994-3383
 Civil Engineering, Dept Head,
 Dr Jerry Stephens 994-2111
 University Communications, Executive Director,
 Tracy Ellig 994-4571
 Office of Activities and Engagement,
 Kathy Tanner 994-6902
 Computer Science, Dr John Paxton 994-4780
 Conference Services 994-3081
 Continuing Education, Extended University,
 Kim Obbink 994-6683
 Counseling & Psychological Services, Director,
 Dr Patrick Donahoe 994-4531
 Disability, Re-entry & Veteran's Services,
 Ms Brenda York, Director 994-2824
 Earth Sciences, Mary Hubbard, Dept Head 994-3331
 Ecology, Dept Head, Dr David Roberts 994-4548
 Education, Dept Head, Jayne Downey 994-3120
 Education, Health & Human Develop, Dean,
 Dr. Alison Harmon 994-4133
 Engineering College, Dean, Brett Gunnink 994-2272
 English Dept Chair, Dr Philip Gaines 994-3768
 Extended University-Burns Technology Center,
 Kim Obbink 994-6550
 Extended University-Continuing Education/
 Distance Learning, Kim Obbink 994-6683
 Extension Service Statewide Directors,
 Jeff Bader 994-1750
 Extension Publications 994-3273
 Facilities Services, Director,
 Mr Jeff Butler 994-2001
 Family Housing, Director, Tammie Brown 994-3730
 Film & Photography, Dept Head,
 Dr Dennis Aig 994-2484
 Financial Aid Services, Director, Brandi Payne 994-2845
 Fish & Wildlife Management Coop Unit Leader,
 Dr Alexander Zale 994-4549
 Fish, Wildlife & Parks Research 994-3285
 Fish, Wildlife & Parks Region 3, Supervisor,
 Mr Sam Sheppard 994-4042
 Forestry Sciences Lab, USDA 994-4852
 Four H/Youth Program Leader,
 Martha Klaumann, Office Manager 994-3501
 Institute on Ecosystems 994-2374
 Graduate School, Dean, Karlene Hoo 994-4145
 Health & Human Development,
 Deborah Haynes, Dept Head 994-3242
 WWAMI Medical Program, Director,
 Dr Martin Teintze 994-4411
 History & Philosophy Chair, Susan Cohen 994-4395
 Honors College, Dean, Dr Ilse-Mari Lee 994-4110
 Human Resources,
 Chief HR Ofcr, Dennis Defa 994-3651
 Information Technology Center, CIO, Vacant 994-1010
 Institutional Audit & Advisory Services,
 Director, Daniel Adams 994-1805
 International Programs,
 Dr. David L. Di Maria 994-7722
 KGLT Radio, Ellen King-Rodgers, Gen Manager 994-3001
 KUSM Public TV, Director Manager,
 Eric Hyyppa 994-3437
 Land Resources & Environmental Sciences, Director,
 Dr Tracy Sterling 994-7060
 Legal Counsel Office, Ms Kellie Peterson 994-4570
 Letters & Science College, Dean, Nicol Rae 994-4288

Universities & Colleges

Library, MSU, Dean, Kenning Arlitsch	994-3119
Local Government Center, Director, Dan Clark.....	994-6694
Local Technical Assistance Program, Director, Mr Steve Jenkins	994-6100
Mail Service, Manager, Wanda DeMay	994-2672
Mathematical Sciences, Dept Head, Dr Robert Mokwa	994-3601
Mechanical & Industrial Engineering, Dept Head, Dr Daniel Miller	994-2203
Microbiology & Immunology, Interim Dept Head, Dr Mark Jutila.....	994-2902
Military Aerospace Studies, David Weide	994-4022
Military Science Army, Joseph Hugh	994-4044
Modern Languages & Literature, Dept Head, Dr Galen Brokaw	994-4448
Montana Manufacturing Extension Center, Director, Paddy Fleming	994-3812
Montana Water Center, The, Director, Duncan Patten	994-6690
Alumni Foundation, Pres & CEO Chris Murray.....	994-2053
Museum of the Rockies, Director, Ms Sheldon McKamey	994-2251
Music Interim Director, Greg Young	994-4641
Native American Studies, Center for, Director, Dr Walter Fleming.....	994-3881
Northern Rocky Mountain Science Center, Director, Jeff Kershner	994-4614
Nursing College Dean, Dr Helen Melland	994-3783
Office of Sponsored Programs, Director, Ms Sandy Sward.....	994-2381
Physics Dept Head, Dr Yves Idzerda	994-3614
Plant Growth Center, Manager, Mr David Baumbauer.....	994-2231
Plant Science & Plant Pathology, Dept Head, Dr John Sherwood.....	994-5171
Political Science, Dept Head, Dr Linda Young.....	994-4141
Potato Lab Director, Dr Nina Zidack.....	994-3150
Provost & Vice President for Academic Affairs, Interim, Dr Martha Potvin	994-4371
Psychology, Dept Head, Dr Keith Hutchison	994-3801
Purchasing	994-3211
Radiation Safety Officer, Chris Catlett.....	994-7317
Registrar's Office, Antoni Campeau	994-6650
Research & Economic Development, Vice President for, Dr Renee Reijo Pera	994-2891
Residence Life, Director, Ms Tammie Brown	994-2661
Safety & Risk Management, Mr Chris Catlett.....	994-2711
Sociology Dept Chair, David Eitle	994-4201
Strand Student Union, Assistant Director, Mr Frank Damberger	994-3082
Student Success, Dr Chris Kearns	994-2828
Student Dental Clinic	994-2314
Student Health Service, Director, Jim Mitchell.....	994-2311
Students, Dean of Matthew Caires	994-2826
University Business Services, Director, Laura Humberger	994-3653
University Food Services, Director, Todd Jutila	994-2661
University Police, Director, Mr Robert Putzke	994-2121
University Printing Services.....	994-5708
University Studies, Director, Dr Diane Donnelly.....	994-3532
Veterinary Diagnostic Lab	994-4885
Vice Provost, Dr Martha Potvin.....	994-4371
Wheeler, Burton K Center, Executive Director, Dr Ralph Johnson	994-0336
Women's Center, Director, Ms Betsy Danforth.....	994-3836
Writing Center	994-5315

WWAMI, Executive Interim Director, Dr Martin Teintze	994-4411
All Other Numbers	994-0211

Butte

Montana Tech of the University of Montana

Main Number.....	496-4101
Telephone Information & Assistance	496-4101
Chancellor, Dr Don Blacketter.....	496-4129
Academic Affairs & Research, Vice Chancellor, Dr Doug Abbott.....	496-4127
Administration & Finance, Vice Chancellor, Ms. Maggie Peterson	496-4316
Institutional Advancement & Development & Director of the Montana Tech Foundation, Vice Chancellor, Mr. Joe McClafferty	496-4804
Research & Graduate Studies, Vice Chancellor, Beverly Karplus Hartiline Ph. D.	496-4456
Office of Enrollment Management, Director, Ms. Leslie Dickerson	496-4632
Toll Free Number.....	800 445-8324
Accounts Payable.....	496-4376
Alumni Relations, Ms. Peggy McCoy	496-4402
Associated Students of Montana Tech	496-4454
Athletic Director, Mr. Chuck Morrell.....	496-4325
Biological Sciences, Program Director, Dr Amy Kuenzi	496-4450
Bookstore, Director Laurie Michalek	496-4190
Business Office, Controller/Business Manager, Mr. John Badovinac	496-4249
Career Services, Director, Sarah Raymond.....	496-4140
Chemistry, Program Director, Dr David Hobbs	496-4182
Computer Information Services Ms. Pam Diedrich	496-4270
Dean of Students, Mr. Paul Beatty.....	496-4198
Electrical Engineering, Program Director, Dr Dan Trudnowski	496-4681
Enrollment Services	496-4256
Toll Free Number.....	800 445-4256
Environmental Engineering, Program Director, Dr Kumar Ganesan.....	496-4239
Environmental Health & Safety, Ms. Marilyn Cameron	496-4463
Financial Aid Office, Director, Mr. Mike Richardson	496-4213
General Engineering, Dr Butch Gerbrandt	496-4109
Geological Engineering, Program Director, Dr Diane Wolfram	496-4353
Geophysical Engineering	496-4401
Health, Physical Education & Recreation, Program Director, Dr William Spath	496-4323
HPER Building Manager, Nick Bowsher.....	496-4737
Learning Center, Director, Keri Petritz	496-4166
Library, Director, Scott Juskiewicz.....	496-4284
Library FAX Number.....	496-4133
Math & Computer Sciences Division, Head, Dr Richard Rossi	496-4356
Metallurgy & Mineral Processing Engineering, Program Director, Dr Courtney Young	496-4158
Mineral Economics, Program Director, Dr Pete Knudsen	496-4395
Mineral Museum	496-4414
Mining Engineering, Program Director, Dr Pete Knudsen	496-4395
Network Services, Director, Mike Kukay	496-4673
OSH Department Head, Terry Spear	496-4115
Outreach, Program Director, Amy Verlanic	496-4289
Payroll.....	496-4378
Personnel Office	496-4380

Universities & Colleges

Petroleum Engineering Division, Dept Head, Dr. Burt Todd	496-4507
Physical Facilities, Director, Michael Allen	496-4399
Public Relations Director, Ms Amanda Badovinac	496-4828
Purchasing Office	496-4377
Career Services	496-4140
Research & Graduate Studies, Director, Vacant	496-4456
Residence Life, Director, Scott Forthofer	496-4500
Scheduling Office, Cristin Rennick.....	496-4335
Security	496-4357
Student Life Program, Director, Paul Beatty	496-4477
Telecommunications, Director Joe Kujawa	496-4499

Highlands College of Montana Tech

All Departments	496-3701
Dean, John Garic	496-3714
Accounts Payable, Colleen Talbott.....	496-4376
Financial Aid Officer, Mike Richardson	496-4213
Counselor, Cricket Pietsche.....	496-3730
FAX Number (for COT Campus).....	496-3710

Montana Bureau of Mines & Geology

Telephone Information & Assistance	496-4167
Bureau of Mines & Geology, Director, & State Geologist Dr. John J. Metesh.....	496-4181
Information Services, Branch Chief, Susan Barth.....	496-4687
Publications & Maps	496-4174
State Groundwater Center.....	496-4336

Dillon

The University of Montana Western

710 S Atlantic, Dillon, MT 59725	
Information & Assistance	683-7011
Admissions, Financial Aid, Registrar, Student Accounts, Toll Free Number.....	866 UMW-MONT
Chancellor, Dr. Beth Weatherby	683-7151
Provost & Vice Chancellor for Academic Affairs, Vacant.....	683-7115
Vice Chancellor for Fiscal Affairs, Susan Briggs.....	683-7031

Offices

Admissions	683-7331
Advising Office	683-7050
Athletics	683-7220
Birch Creek Conference Center	683-7891
Campus Bookstore.....	683-7281
Campus Stores	683-7140
Career Services	683-7143
Conference & Event Services	683-7566
Business Services	683-7101
Counseling Services.....	683-7180
Curious Minds, Child Care & Preschool.....	683-7320
Dean of Students	683-7900
Development, Alumni, Foundation	683-7306
Elderhostel.....	683-7302
Field Experience	683-7636
Financial Aid.....	683-7511
Heating Plant	683-7141
ITS (Information & Telecommunications Services).....	683-7411
Library.....	683-7541
Mailroom	683-7561

Marketing & Publications	683-7301
Media Relations	683-7201
Montana Youth Challenge Academy.....	683-7556
Motor Pool Office	683-7148
Outreach & Research	683-7537
Facilities Services	683-7142
Preschool	683-7320
Publications & Graphics	683-7170
Registrar	683-7371
Residence Life Office.....	683-7565
Student Senate Office	683-7211
Student Support Services.....	683-7322
Student Teaching Office.....	683-7636
Summer School.....	683-7537
Wellness Office	683-7389

Fax Numbers

Main.....	683-7493
Office Simulation	683-7816
Physical Plant.....	683-7690

Glendive

Dawson Community College

Main Number.....	377-3396
Telephone Information & Assistance	377-3396
Toll Free Number	800 821-8320
Fax Number	377-8132
Interim President, J Vincent Nix.....	377-9408
VP of Academic Affairs, VP of Student Affairs, John Bole.....	377-9416
VP of Administration, Kathleen Zander	377-9403
Associate Student Body of Dawson Community College.....	377-9493
Athletics Director, Joe Peterson.....	377-9459
Bookstore Manager, Kristi Powell.....	377-9457
Director of Financial Aid, Danielle Dinges	377-9410
Library Director, Jerusha Shipstead	377-9414
Registrar, Virginia Boysun	377-9404
Director of Technology, Frank Rojas	377-9421

Great Falls

Great Falls College Montana State University

General Information	771-4300
TDD	771-4424
Toll Free Number.....	800 446-2698
CEO/Dean, Dr Susan J Wolff.....	771-4305
Associate Dean/CAO, Dr Heidi Pasek	771-4397
Associate Dean for Administration & Finance, CFO, Dr Darryl Stevens.....	771-4321
Chief Student Affairs and Human Resources Officer, Mary Kay Bonilla	771-5123
Executive Director of Development & Communications & Marketing, Lewis Card.....	771-4412
Registrar, Dena Wagner-Fossen.....	771-4312
Director of Admissions, Joe Siomonsen	771-4309
Director of Disability & Learning Support, Katherine Meier	771-4311
Director of Facilities Services, Dennis Devine	771-5140
Director of Advising & Career Center, Troy Stoddard.....	771-4387
Division Director, Health Sciences, Dr Frankie Lyons.....	771-4361
Division Director, General Education, Business, Technology	

Universities & Colleges

& Transfer, Leanne Frost.....	771-4372
Division Director, Trades, Joel Sims	
.....	268-3719
Bookstore & Cafe.....	771-4367
Financial Aid Director, Leah Habel.....	771-4327
FAX Number.....	771-4317

Havre

Montana State University - Northern

Telephone Information & Assistance.....	265-3700
Chancellor, Greg Kegel.....	265-3720
Chancellor FAX Number.....	265-3530
Provost & Vice-Chancellor for Academic Affairs,	
Dr. William Rugg.....	265-3726
Learning Center.....	265-4133
Admissions.....	265-3704
Technical Sciences Dean, Larry Strizich.....	265-3740
Athletics, Christian Oberquell.....	265-3761
Book Store.....	265-3728
Career Center, Mary Heller.....	265-4198
Network/Systems/Web Manager,	
Marianne Hoppe.....	265-3765
Extended University, Randy Bachmeier.....	265-4152
Diversity Awareness & Multicultural Programs,	
Christina Underwood.....	265-3589
Education, Arts & Science & Nursing	
Carol Reifschneider.....	265-4126
Financial Aid, Cindy Small.....	265-3545
Foundation, Executive Director, Jim Bennett.....	265-3594
Director of Human Resources.....	265-4147
Media Reprographics Center.....	265-3702
KNMC Radio Station.....	265-3709
Library, Vicki Gist.....	265-4140
Physical Plant, Dan Ulmen.....	265-3532
Registrar, Alisha Schroeder.....	265-4191
Dean of Student Engagement, Steve Wise.....	265-4113
Student Support Services, Brian Heuett.....	265-3520
University Relations, Jim Potter.....	265-3727
FAX Number, Main Campus.....	265-3777
Director of Student Activities, Tammy Boles.....	265-3732
Payroll, Kelly Leeds.....	265-3710
College of Arts & Science, Chair,	
Mr. Norton Pease.....	265-3596
College of Technical Science, Chair,	
Mr. Steven Don.....	265-4185
Director of Nursing, Dr. Janice Starr.....	265-4196
Director of Student Health Services & Employee Wellness,	
Sherry Kegel.....	265-3599
Veterans Upward Bound,.....	657-2075

Helena

Helena College University of Montana

1115 N Roberts, Helena, MT 59601-3098	
Main Number.....	447-6900
TDD/Voice (Telephone Device for the Deaf),.....	i711.com
Dean/CEO, Daniel Bingham.....	447-6926
Associate Dean, Vacant.....	447-6928
Assistant Dean of Student Services,	
Elizabeth Stearns-Sims.....	447-6903
Director of Financial Aid, Valerie Curtin.....	447-6913
Assistant Dean of Fiscal/Plant, Russell Fillner.....	447-6917
Assistant to the Dean, Summer Martston.....	447-6927
FAX Number.....	447-6397

Kalispell

Flathead Valley Community College

Telephone Information & Assistance.....	756-3822
-----------------------------------------	----------

FAX Number.....	756-3815
President, Jane A Karas.....	756-3801
VP Instruction and Student Services,	
Kristen Jones.....	756-3894
Vice President of Administration & Finance,	
Chuck Jensen.....	756-3808
Director Economic Development & Continuing Education,	
Susan Burch.....	756-3839
Executive Director, Institutional Advancement,	
Colleen Unterreiner.....	756-3962
Registrar/Coordinator, Admissions & Records,	
Marlene Stoltz.....	756-3846
Executive Director Institutional Research, Assessment and Planning, Brad	
Eldredge.....	756-3619

Miles City

Miles Community College

2715 Dickinson St, Miles City, MT 59301	
Telephone Information & Assistance.....	874-6100
FAX Number.....	874-6282
President, Stacy Kippenstein.....	874-6165
Vice President of Administrative Services & Finance,	
Lisa Smith.....	874-6181
Business Services Director, Nancy Aaberge.....	874-6161
Division Chair, Arts/Science, George Dickie.....	874-6205
Division Chair, Professional/Technical,	
Kristy Atwood.....	874-6187
Registrar, Lisa Blunt.....	874-6214
Vice President of Enrollment & Student Success,	
Jessie Dufner.....	874-6220
Financial Aid, Loren Lancaster.....	874-6171
Executive Director of Human Resources & Compliance,	
Kylene Phipps.....	874-6292
Library, Paula DeMars.....	874-6196
Director Of Nursing, Karla Lund.....	874-6188
Director of Information Technology,	
Don Warner.....	874-6201
Vice President of Academic Affairs,	
Rita Kratky.....	874-6192
Career & Placement Services, Guy Lund.....	874-6183
Facilities Director, Ross Lawrence.....	874-6172
New Student Services Information.....	800 541-9281
CENTRA Physical Education/Recreation	
Center.....	874-6262

Missoula

Missoula College – University of Montana

909 South Ave W, Missoula, MT 59801	
Main Number.....	243-7811
FAX Number, East Campus.....	243-7899
FAX Number, West Campus.....	243-7669
Dean.....	243-7851
Associate Dean.....	243-7801
Academic Computing.....	243-7859
Admissions/Services.....	243-7828
Applied Arts & Sciences.....	243-7903
Business Technology Dept.....	243-7823
Career Services.....	243-2239
Culinary Arts Department.....	243-7815
Electronics Technology Department.....	243-7814
Facilities Services.....	243-7838
Senior Associate Director.....	243-7885
Health Professions Department.....	243-7809
Industrial Technology Department.....	243-7608
Library & Instructional Materials Center.....	243-7818
Registrar.....	243-7887

Universities & Colleges

University of Montana

32 Campus Dr
Main Number.....243-0211

Administrative Offices

President's Office, Sheila Stearns
President.....243-2311
FAX Number.....243-2797
Provost & Vice President for Academic Affairs243-4689
Associate Provost.....243-4689
Vice President Administration & Finance.....243-4662
Associate Vice President, Administration & Finance
.....243-6382
Legal Counsel.....243-4742
Vice President for Research & Creative Scholarship
.....243-6670
Dean of Students243-6413
Vice President for Student Affairs.....243-5225

Departmental

Aber Hall243-2012
Academic Advising Office.....243-2835
Academic Affairs, Provost & Vice President For.....243-4689
Accounting & Finance243-4831
TDD (Telephone Device for the Deaf)
Messages243-5136
Adams Center243-5321
Administration & Finance243-4662
Admissions & New Student Services.....243-6266
Admissions/Enrollment Toll Free Number800 462-8636
Advocates243-5874
African American Studies Program243-6225
Alliance For Disability & Students at UM
(ADSUM).....243-2636
Alumni Relations243-5211
American Indian Business Leaders (AIBL).....243-4879
American Indian Student Services (AISS)243-6306
Animal Laboratory243-4892
Or.....243-2358
Anthropology243-4246
Archives & Special Collections243-2053
Art.....243-4181
Arthur Carhart National Wilderness Training Center
.....243-4654
Arts & Sciences, College of.....243-2632
Asian Studies Program243-2837
Ask-An-Alum243-6150
ASUM (Associated Students of the
University of Montana).....243-2451
Athletic Academic Advisor243-2600
Athletics (Men's & Women's)243-5331
Audiovisual Equipment Scheduling.....243-2858
Avian Science Center243-2035
Banner Systems243-2624
Biological Sciences243-5122
Biological Station, (Flathead Lake)982-3301
Biomedical & Pharmaceutical Sciences, College of
.....243-4621
Biotechnology Center243-5939
Bookstore.....243-1234
Bricks243-2523
Broadcast Media Center243-4101
Budgeting, Planning, and Analysis,
Office of University.....243-5661
Bureau of Business & Economic Research243-5113
Business Administration, School of.....243-4831
Business Services243-6260
Calendar of Events.....243-2522

Campus Compact.....243-5177
Campus Mail Services243-2272
Campus Quick Copy243-2679
Or.....243-4726
Campus Recreation243-2804
Campus Stores243-6121
Career Services,243-2022
Centennial Circle Bricks.....243-2523
Center for Biomolecular Structure & Dynamics (CBSD)243-6003
Center for Environmental Health Sciences
(CEHS).....243-4294
Center for Leadership Development.....243-5527
Center for Rocky Mountain West243-7700
Center for Structural & Functional Neuroscience
(CSFN).....243-4324
Central & Southwestern Asia Studies Center.....243-2299
Charitable Giving Campaign.....243-2522
Chemistry & Biochemistry, Department of.....243-4022
Chemistry Stores.....243-2172
Child Care.....243-2542
Civic Engagement.....243-4442
Clinical Psychology Center243-4523
College of Humanities & Sciences.....243-2632
Communication Studies, Department of243-4293
Community & Professional Services243-4866
Community Relations & Outreach243-2522
Communicative Sciences and Disorders,
Department of243-2363
Computer Help Desk (IT Central)243-4357
Or.....243-HELP
Computer Science, Department of243-2883
Computing & Information Services.....243-5350
Conference & Special Event Planning243-4113
Consumer Hotline (MONTPIRG)
(Tenant/Landlord Hotline).....243-2908
Corner Store, The.....243-4444
Co-Teach PreSchool Program.....243-6303
Counseling243-4711
Counselor Education, Department of243-4205
Craig Hall.....243-5143
Credit Union, Missoula Federal.....523-3300
Criminal Defense Clinic243-4823
Criminology.....243-4811
Or.....243-5912
Curriculum & Instruction243-4978
Curry Health Center243-2122
Davidson Honors College243-2541
Dean of Students243-6413
Or.....243-5225
Dental Services243-5445
Development243-2593
Dining, UM.....243-6325
Disability Services For Students, VOICE/TEXT243-4584
Division of Educational Research & Service
(DERS).....243-5344
DNA Sequencing Facility, Murdock.....243-4229
Drama/Dance, Department of243-4481
Economics, Department of243-2925
Education & Human Sciences, College of.....243-4911
Educational Leadership & Counseling.....243-5610
Educational Opportunity Program243-5032
Educational Research & Service, Institute of243-5344
Elrod-Duniway Hall243-2732
Employee Assistance Program243-2027
English, Department of243-5231
English Language Institute243-2288
Enrollment/Admissions Toll Free Number800 462-8636
Enrollment Services243-6266
Environmental Biogeochemistry Laboratory243-6553
Environmental Health & Risk Management.....243-2881

Universities & Colleges

Environmental Health Sciences (CEHS), Center for	243-4294	International Development Studies	243-5294
.....	243-4294	International House	543-8805
Environmental Studies	243-6273	International Programs	243-5201
Equal Opportunity/Affirmative Action	243-5710	International Student Association	543-8805
Ethics Center	243-6605	Internship Services	243-2815
Events (UM Calendar of Events)	243-4853	Introductory Multicultural Summer Undergraduate	
Extended Learning Services	243-2900	Learning Experience (IM-SURE) Program	243-5670
Extension Forestry MSU	243-2773	Jesse Hall	243-2554
Facilities Services	243-2788	Journalism, School of	243-4001
Faculty Development Office	243-5897	Kaimin	243-6541
Faculty Senate	243-5127	KBGA	243-6758
Faculty/Staff Wellness	243-2665	Knowles Hall	243-2552
Family Housing	243-6030	KUFM, Radio	243-4931
Family Weekend	243-2522	KUFM Radio Toll Free Number	800 325-1565
FedEx (Shipping Express)	243-6304	KUFM-TV	243-4101
Field Experiences, Office of	243-2031	Laboratory Animal Resources	243-6344
Field Station at Fort Missoula	243-6631	Or	243-4892
Financial Aid Office	243-5373	Law, Alexander Blewett III School of	243-4311
First-year Interest Groups (FIG) Program	243-2800	Law Library	243-2699
Flathead Lake Biological Station	982-3301	Legal Services for Students	243-6213
Food Service, University Center	243-4116	Legal Counsel	243-4742
Food Zoo	243-2324	Liberal Studies Program	243-2949
Foreign Languages & Literatures	243-2401	Library	243-6866
Foreign Student & Scholar Services	243-2226	Licensure (Certification)	243-2032
Forestry & Conservation, W.A. Franke College of	243-5521	Linguistics Program	243-2693
Foundation (UM Foundation)	243-2593	Logos, Trademarks & Licensing	243-2317
Toll Free Number	800 443-2593	Or	243-2706
Fraternities, Interfraternity Council	243-2005	Lubrecht Experimental Forest	244-5524
Gallery of Visual Arts	243-2813	Mail Services, Campus	243-2272
Geography, Department of	243-4302	Mail Services, Shipping Express	243-6304
Geosciences, Department of	243-6807	Management Information Systems, Department of	
Gerontology Education, Institute for	243-2453	243-2249
Golf Course	728-8629	Or	243-4831
Graduate School	243-2572	Management & Marketing, Department of	243-6523
Graduate Student Association	243-5375	Or	243-4831
Graphic Services	243-2711	Mansfield Foundation	243-2215
Greek Life, Office of	243-2005	Mansfield Library	243-6866
Griz Card Center	243-MyID	Married Student Housing	243-6030
Or	243-6943	Masquer Theatre	243-4581
Grizzly Pool	243-2763	Mathematical Sciences, Department of	243-5311
Grizzly Scholarship Association	243-6481	Or	243-5312
Health & Human Performance, Department of	243-4211	Maureen & Mike Mansfield Center	243-2988
Health Professions & Biomedical Sciences, College of		Media Arts	243-4540
.....	243-4621	Medical Technology Advising	243-4105
Health Service	243-2122	Military Science	243-2769
Help Desk, Information Technology	243-4357	Miller Hall	243-2322
Or	243-HELP	Missoula College	243-7851
Henry Meloy Gallery	243-2019	Modern & Classical Languages & Literature,	
History, Department of	243-2231	Department of	243-2401
Honors College	243-2541	Montana Biotechnology Center	243-5939
Housing On-Campus	243-2611	Montana Business Connections	243-4009
Or	243-2612	Montana Business Quarterly	243-5113
Housing Off-Campus	243-4636	Montana Campus Compact	243-5177
Human & Family Development Minor	243-6349	Montana Cooperative Wildlife Research Unit	243-5372
Human Development Center	243-5467	Montana-Ecology of Infectious Diseases (M-EID)	
Human Resource Services	243-6766	Program	243-5670
Humanities Montana	243-6022	Montana Festival of the Book	243-6022
INBRE	243-2975	Montana Forest & Conservation Experiment	243-5521
Information Desk, University Center,		Montana Geographic Alliance	243-5626
'The Source'	243-4636	Montana Geriatric Education Center	243-2453
Information Technology	243-6309	Montana Integrative Learning Experience for Students	
Institute for Tourism & Recreation Research	243-5686	(MILES) Program	243-5670
Institute for Medicine & Humanities (IMH)	243-4576	Montana Island Lodge	677-3620
Institutional Research	243-5661	Montana Kaimin	243-6541
Instructional Media Services	243-4072	Montana Kaimin Newsroom	243-4310
Intercollegiate Athletics (Men's & Women's)	243-4749	Montana Manufacturing Extension Center	243-6615
Intercultural Youth & Family Development		Montana Museum of Art & Culture	243-2019
Program	243-4863	Montana Natural Heritage Program (MTNHP)	444-3329
Internal Audit	243-6417	Montana Natural History Center	327-0405
		Montana NSF EPSCOR	243-2617

Universities & Colleges

Montana Public Employee Association	800 221-3468	Or.....	243-4726
Montana Repertory Theatre	243-6809	Radio-TV, Department of.....	243-4081
Montana World Trade Center	243-6982	Recreation Management Program.....	243-6657
Montanan alumni magazine	243-2488	Recycling.....	243-5747
Motor Pool.....	243-2024	Regional Learning Project	243-5889
MSU Extension Forestry.....	243-2773	Registrar's Office.....	243-2995
MSU School of Nursing	243-6515	Religious Studies	243-2805
Multicultural Learning Solutions (MLS).....	243-5885	Research & Creative Scholarship, Office of.....	243-6670
Murdock DNA Sequencing Facility	243-4229	Research & Sponsored Programs, Office of	243-6671
Music, School of.....	243-6880	Research View	243-5914
National Center for Landscape Fire Analysis.....	243-2000	Residence Life Office.....	243-2611
National Student Exchange (NSE)	243-6266	Or.....	243-2612
Native American Studies.....	243-5831	ROSNA	243-6144
New Directions Wellness Center.....	243-4016	ROTC Program	243-2769
New Student Services	243-6266	Rural & Environmental Change.....	243-4061
News & Publications	243-2522	Rural Institute: Center for Excellence in Disability	
Nora Staael Evert Physical Therapy Clinic	243-4006	Education, Research & Service	243-5467
Numerical Terradynamic Simulation Group		SAPAI, Project	243-5798
(NTSG).....	243-6311	Scheduling	243-4114
Nursing, MSU College of	243-6515	School of Extended & Lifelong Learning.....	243-2900
O'Connor Center for the Rocky Mountain West	243-7700	Security Office	243-6131
Off-Campus Housing	243-4636	Social Work	243-5543
Office of Research & Educational Opportunities for Students		Sociology.....	243-5281
(OREOS) Program.....	243-5670	Sororities, Panhellenic Council.....	243-2005
Office for Student Success	243-5672	Source, The (UC Information Desk).....	243-4636
Operator	243-0211	South & Southeast Asian Studies.....	243-4894
Orientation	243-2332	Spatial Analysis Lab.....	243-5196
Outdoor Program.....	243-5172	Spectral Fusion Web Designs	243-4789
Outreach	243-4824	SpectrUM Discovery Area	243-4828
Pace Project.....	243-7223	Sports Information.....	243-6899
Pantzer Hall.....	243-2440	Staff Senate	243-6989
Parking.....	243-6132	Stella Duncan Memorial Research Institute	243-6676
Paxson Gallery	243-2019	Student Affairs, Vice President	243-5225
PEAS (Program in Ecological Agriculture &		Or.....	243-2311
Society)	239-6993	Student Employment.....	243-5627
Peace Corps	243-2839	Student Involvement & Leadership	
Pharmacy.....	243-5171	Development	243-5754
Pharmacy School.....	239-4621	Student Payroll	243-6985
Philosophy, Department of	243-2171	Student Success, Office for	243-5672
Phoenix (Nontraditional Students).....	243-4155	Student Teaching & Field Experiences	243-2031
Photography Services	243-4825	Studies Abroad	243-2288
Physical Plant.....	243-2211	Swimming Pool	243-2763
Physical Therapy & Rehabilitation Science, School of		Switchboard operator.....	243-0211
.....	243-4753	TDD (Voice/TDD).....	243-2243
Physics & Astronomy	243-2073	Teacher Education	243-4217
Or.....	243-6221	Teacher Licensure (Certification)	243-2032
Planning, Budgeting, & Analysis, Office of	243-5661	Teacher Resource Center.....	243-2143
Police Department, UM	243-6131	Teacher's Union	243-6592
Political Science	243-5202	Technology Transfer, Office of.....	243-2148
Pool.....	243-2763	Telecommunication Services	243-2211
Postal Service (Campus Mail).....	243-2272	Tenant-Landlord Information Hotline,	
Postal Service (Shipping Express).....	243-6304	MONTPIRG.....	243-2907
Pre-Engineering Advising	243-2073	Testing Services (National Standardized Tests).....	243-6257
Pre-Medical Sciences Advising.....	243-4341	Theater, UC (Show Times)	243-3456
Pre-Nursing Advising Program	243-2835	Theatre & Dance, School of	243-4481
Presentation Technology Services	243-4072	Ticket Offices	243-4636
President's Office, Sheila Stearns,		Trademarks, Licensing & Logos.....	243-2317
President.....	243-2311	Or.....	243-2706
Printing & Graphic Services.....	243-2711	Transportation Services	243-2024
Professional Development Services	243-2900	Travel.....	243-2113
Program in Ecological Agriculture & Society	239-6993	TRiO Student Support Services	243-5032
Project Pace	243-7223	TRiO Upward Bound	243-2220
Provost & Vice President for Academic Affairs	243-4689	Turner Hall	243-5324
Psychology, Department of.....	243-4521	Tutoring Programs	243-5032
Public Relations.....	243-2522	UC Art Fair	243-5714
Public & Community Health Sciences, School of		UC Art Gallery	243-5564
.....	243-2571	UC Audio & Lighting.....	243-4114
Purchasing Department	243-6260	UC Game Room	243-2733
Quantitative Services Group	243-2449	UC Information Desk (The Source).....	243-4636
Quick Copy.....	243-2679	UC Shipping Express.....	243-6304

Universities & Colleges

UM Advocates.....	243-5874
UM Alumni Association.....	243-5211
UM Conference & Event Planning Office	243-4114
UM Dining Services	243-6325
UM Foundation.....	243-2593
Undergraduate Advising Center (UAC)	243-2835
University Center	243-5082
University Faculty Association	243-6592
University Golf Course	728-8629
University of Montana Productions	243-6661
University Relations	243-2522
University Teacher's Union	243-6592
University Theatre Productions	243-2853
University Villages.....	243-6030
UPS (Shipping Express).....	243-6304
USPS (Shipping Express).....	243-6304
Vehicle Dispatch/Rental.....	243-2024
Vehicle Repair Center	243-6580
Vision	243-5914
Visual & Performing Arts, College of.....	243-4970
Volunteer	243-4442
Web Content Manager	243-4878
Wellness Center	243-2027
Western Montana Area Health Education Center (WMT-AHEC).....	243-4746
Wilderness Institute.....	243-5361
Wildlife Biology Program	243-5292
Women's Center	243-4153
Women's Studies Program.....	243-2584
Work Order Desk	243-6091
Writing Center	243-2266
WWAMI	243-4576
Zoology	243-5122

Departmental Listings by Cities

Alberton

Transportation

Maintenance Shop 722-4507

Anaconda

Army National Guard

Armory 563-7181

Corrections

Adult Probation & Parole
122 E Park PO Box 1482, Anaconda, MT 59711
PO Technician, Colleen Jones 563-2560
P & P Officer, Marylynne Antonich 563-2560
P & P Officer, John "Bobo" Kelly 563-2560
FAX Number 563-3833

Fish, Wildlife & Parks

Fish Hatchery (Washoe Park Trout Hatchery) .. 563-2531
FAX Number 563-2531

Labor & Industry

Workforce Services 563-3444
Deer Lodge Office 846-3567

Natural Resources & Conservation

Anaconda Unit Office, 7916 Hwy 1 W, 59711
Unit Manager, Fred Staedler 563-6078
FAX Number 563-8255

Office Of The State Public Defender

Anaconda Public Defender Office
118 Cherry St, Anaconda MT 59711
Managing Attorney, Ben Krakowka 563-6586
FAX Number 563-4258

Public Health & Human Services

Child & Family Services Division
307 E Park, Rm 400, Anaconda, MT 59711
Child Protection Specialist Supervisor,
Christine Mahkuk 563-7051
FAX Number 563-7248
Toll Free Number 877 296-1724

Human & Community Services Division
Anaconda Office of Public Assistance
307 E Park, Rm 305, Anaconda, MT 59711
Field Operation Manager, Mark Beattie 888 706-1535
FAX Number 563-7279

Quality Assurance Division
Licensure Bureau
307 E Park, Rm 305, Anaconda, MT 59711
Community Residential Program Manager,
Julie Fink 563-4668
Licensing Specialist, Stephanie Galle 563-4669
FAX Number 563-7279

Senior & Long Term Care Division
Adult Protective Services Bureau, Region IV
307 E Park, Ste 305, Anaconda, MT 59711
Social Worker, Janel George 560-0154
FAX Number 563-7279

Revenue

Revenue Field Office 563-4048

Transportation

Maintenance Shop 563-7307

University System

Montana State University
Extension Service
Courthouse, Anaconda, MT 59711
Deer Lodge County Extension Agent 563-4035
FAX Number 563-4001

Arlee

Agriculture

Agricultural Sciences Division
Commodity Services Bureau
Agricultural Specialist, Sean Mulla 726-3100
FAX Number 726-3100

Fish, Wildlife & Parks

Fish Hatchery
(Jocko River Trout Hatchery) 726-3344
FAX Number 726-3344

Ashland

Transportation

Maintenance Shop 784-2224

Augusta

Transportation

Maintenance Shop 562-3200

Baker

Livestock

Brand Office 778-3774

Public Health & Human Services

Child & Family Services Division
10 W Fallon Ave, PO Box 1017, Baker, MT 59313
Main Number 778-3846
Child Protection Specialist Supervisor,
Grant Larson (Miles City) 234-1385
Child Protection Specialist, Jamie Helm 778-3846
FAX Number 778-3431

Departmental Listings by Cities

Revenue

Revenue Field Office..... 778-7172

Transportation

Maintenance Shop 778-3587

University System

Montana State University
Extension Service
PO Box 850, Baker, MT 59313
Fallon-Carter County Extension Agent 778-7110
FAX Number..... 778-3431

Beaverslide

Transportation

Maintenance Shop 421-5573

Belgrade

Army National Guard

Armory 388-3500
Field Maintenance Shop #5 388-3500

Justice

Highway Patrol 388-3190
FAX Number..... 388-3198

Belt

Transportation

Maintenance Shop 738-4319
Weigh Station (Armington Junction)..... 738-4261
FAX Number..... 738-4262

Bernice

Transportation

Maintenance Shop 225-3788

Bigfork

Transportation

Maintenance Shop 755-2007

Big Sandy

Transportation

Maintenance Shop 378-2229

Big Sky

Transportation

Gallatin Gateway 763-4029
Maintenance Shop 995-4264

Big Timber

Agriculture

Agricultural Sciences Division
Pest Management Bureau
Weed Grants Coordinator, Stacey Barta..... 932-4251
FAX Number..... 932-4251

Fish, Wildlife & Parks

Fish Hatchery
Yellowstone River Trout Hatchery 932-4434
FAX Number 932-4481

Public Health & Human Services

Child & Family Services Division
5th & Hooper, PO Box 239, Big Timber, MT 59011
Child Protective Specialist Supervisor,
Teal Zickefoose..... 932-5267
FAX Number..... 932-3019

Human & Community Services Division

Big Timber Office of Public Assistance
115th W 5th Ave, PO Box 489, Big Timber, MT 59011
Field Operation Manager, Tacia Lee..... 888 706-1535
FAX Number..... 932-6628

Transportation

701 E 1st Ave, Big Timber, MT 59011
Maintenance Shop 932-5371
FAX Number..... 932-6770

Billings

Administration

Local Government Services
Fiscal Manager, Darla Erickson 245-2747

Agriculture

Agricultural Sciences Division
Commodity Services Bureau
Agricultural Specialist, Bob Bales 652-3616

Technical Services Bureau
Vertebrate Pest/Groundwater Specialist,
Monty Sullins 652-3615
Agricultural Specialist, Rande Roth..... 652-1917
FAX Number..... 652-3617

Corrections

Board Of Pardons & Parole
Parole Analyst, Fern Osler..... 896-5418

Adult Probation & Parole
2615 4th Ave S, Billings, MT 59101
Main Number 896-5400

Departmental Listings by Cities

Region IV Administrator, John Williams 896-5423
 Regional Administrative Support,
 Georgia Knudsen 896-5444
 Administrative Support, Brooke Risa 896-5450
 Administrative Support, Valerie Mcneill 896-5402
 P & P Officer ISP, Evalena "Lea" Werhonig 896-5407
 P & P Officer ISP, Dave Comfort 896-5426
 P & P Officer ISP, Melanee Emmett 896-5443
 P & P Officer ISP, Mark Kotrc 896-5457
 P & P Officer II, Chris Evans 896-5411
 P & P Officer II, Randy Gowen 896-5420
 P & P Officer II, Marj Nash 896-5416
 P & P Officer II, Barry Ivanoff 896-5442
 P & P Officer, IPPO/Passages,
 Steve Stanford 294-9609x236
 P & P Officer, IPPO/MWP, Jennie Hanson 247-5114
 P & P Officer, Jayson Baxter 896-5404
 P & P Officer, Karri Eik 896-5422
 P & P Officer, Laura Mckee 896-5406
 P & P Officer, Jennifer Welling 896-5408
 P & P Officer, Tammi Reimer 896-5409
 P & P Officer, Jeff Snell 896-5410
 P & P Officer, Candice Reinschmidt 896-5428
 P & P Officer, Debbie Willis 896-5413
 P & P Officer, Charlie Martin 896-5414
 P & P Officer, Steve Hurd 896-5424
 P & P Officer, John Boyd 896-5415
 P & P Officer, Michelle Feeback 896-5412
 P & P Officer, Kelly Nash 896-5405
 P & P Officer, Rita Frost 896-5441
 P & P Officer, John Frost 896-5439
 P & P Officer, Mary Aggers 896-5434
 P & P Officer, Mike Price 896-5446
 P & P Officer, Shawn Suda 896-5417
 P & P Officer, Cotton Secret 896-5425
 P & P Officer, Brad Pinnick 896-5403
 P & P Officer, Lisa Hjelmstad 896-5427
 P & P Officer, Megan Schaack 896-5432
 P & P Officer, Paul Hawkins 896-5401
 P & P Officer, Dan Taylor 896-5406
 Network Support, Pat Dewitt 896-5435
 FAX Number 896-5448

Juvenile Parole
 Regional Administrative Officer, Sue Davis 896-5429
 Juvenile Parole Officer, Landy Petrie 896-5430
 Juvenile Parole Officer II, Kim Gray 896-5431
 Juvenile Transport Officer, Curt Ronning 896-5433
 FAX Number 896-5448

Montana Women's Prison
 701 S 27th, Billings, MT 59101
 Telephone Information & Assistance
 (All Offices) 247-5100
 Warden, Jo Acton 247-5117
 Administrative Officer, Theresa Kauffman 247-5117
 Deputy Warden/Programming & Treatment,
 Sue Orand 247-5157
 Deputy Warden/Security & Operations,
 Bob Paul 247-5121
 Security Supervisors/Shift Lieutenants 247-5129
 Classification/Movement Coordinator,
 Gloria Cowee 247-5116
 Public & Victim Information Officer 247-5102
 FAX Number 247-5161

Environmental Quality

Airport Industrial Park Ip-9, 1371 Rimtop Dr,
 Billings, MT 59105-1978

Enforcement Division
 Environmental Complaint Issues 247-4452
 FAX Number 247-4456

Permitting & Compliance Division
 Air Resources Management Bureau
 Air Quality Compliance - Eastern Montana 247-4448
 Air Quality Compliance - Eastern Montana 247-4453
 FAX Number 247-4456

Industrial & Energy Minerals Bureau
 Main Number 247-4430
 Coal & Uranium Mining 247-4433
 Coal & Uranium Mining 247-4434
 Opencut Mining 247-4436
 Opencut Mining 247-4436
 FAX Number 247-4440

Public Water Supply & Subdivisions Bureau
 Main Number 247-4445
 Or 247-4447
 Public Drinking Water 247-4445
 FAX Number 247-4456

Remediation Division
 Leaking Underground Storage Tanks 247-4454
 Petroleum Technical Section 247-4454
 FAX Number 247-4456

Fish, Wildlife & Parks

Headquarters Region 5
 2300 Lake Elmo Drive, Billings, MT 59105
 Main Number 247-2940
 Regional Supervisor, Gary Hammond 247-2951
 Information Line (24 Hours) 247-2970
 FAX Number 248-5026

Justice

Division Of Criminal Investigation
 Main Number 896-4376
 FAX Number 896-4378

Gambling Control Division
 615 S 27th, Billings, MT 59101
 Main Number 896-4300
 FAX Number 896-4308

Highway Patrol
 Main Number 896-4351
 FAX Number 896-4355

Labor & Industry

Workforce Services 652-3080

Library, Montana State

Statewide Technology Librarian
 510 N Broadway, Billings, MT 59101-1196
 Suzanne Reymer 225-0729
 Toll Free Number(in state) 888 826-0837

Departmental Listings by Cities

Livestock

Brand Office - B L S 657-2361
Brand Office - P A Y 657-2110

Military Affairs

Veterans Affairs Division
Service Office..... 248-8579

Army National Guard
Billings Armed Forces Reserve Center..... 655-6200
Field Maintenance Shop #6 656-0129

Natural Resources & Conservation

Conservation & Resource Development Division
Airport Industrial Park, Billings, MT 59105-1978
Irrigation Develop Officer, Pat Riley 247-4413
Kelly Gilbertson, Admin Support 247-4411
FAX Number..... 247-4429

Oil & Gas Conservation Division
2535 St John's Ave, Billings, MT 59102
Technical & Southern Field Office..... 656-0040

Billings Oil & Gas Conservation Div Headquarters/Board Of Oil & Gas
2535 St John's Ave, Billings, MT 59102
Administrator, Tom Richmond 656-0040
Chief Field Inspector, Steve Sasaki 656-0040
Petroleum Geologist, Jim Halvorson 656-0040
Underground Injection Control Program,
George Hudak 656-0040
Statistician, Vacant 656-0040
Draftsman, Kris Goll..... 656-0040
Permit Clerk, Jennefer Hust..... 656-0040
Permit Clerk, Karen Maddaus 656-0040
Southern District Field Inspector, Alan Olson... 323-3341
Statistical Technician, Nancy Lausch 656-0040
FAX Number..... 655-6015

Southern Land Office
Airport Industrial Park, Billings, MT 59105
Area Manager, Richard Moore..... 247-4401
FAX Number..... 247-4410

Water Resource Regional Office
Airport Industrial Park
1371 Rimtop Dr, Billings, MT 59105-1978
Regional Manager, Keith Kerbel 247-4415
FAX Number..... 247-4416

Office Of The State Public Defender

207 N Broadway, Ste 201, Billings, MT 59101
FAX Number..... 256-6899

Region 9 Office
Regional Deputy Public Defender,
David Duke..... 256-6861

Billings Public Defender Office
Managing Attorney, Richard Phillips 256-6861

Public Health & Human Services

Addictive & Mental Disorders Division
Mental Health Services
2121 Rosebud Dr, Ste D20, Billings, MT 59102
Community Program Officer, Andrew Boyer 655-7622
Cell Number 670-6910
Planning Officer, Marlene Disburg Ross..... 655-7660
Cell Number 422-9915
FAX Number..... 652-1895

Child & Family Services Division
South Central Regional Office
2525 4th Ave N, Ste 309 Billings, MT 59101
Region Administrator, Kevin Frank
Child Protection Specialist Supervisors 657-3120
Family Permanency Unit 657-3120
Family Resource Specialist Supervisor 657-3120
FAX Number..... 657-3178

Child Support Enforcement Division
1500 Poly Dr, Ste, 200 Billings, MT 59102
Regional Manager, Steve Stringari 655-5500
Toll Free Number(in state) 800 346-5437
FAX Number..... 655-5545

Developmental Services Division
Children's Mental Health Bureau
2121 Rosebud Dr, Ste G, Billings, MT 59102
Regional Resource Specialist, Libby Carter 254-7028
Licensed Clinician, Anthony Killebrew 655-7629
FAX Number..... 245-7305

Developmental Disabilities Program
2121 Rosebud Dr, Ste H Billings, MT 59102
Region Manager, Shannon Merchan 655-7601
FAX Number..... 652-1895

DD Case Managers
2121 Rosebud Dr, Ste C-1 Billings, MT 59102
Case Manager Supervisor, Loretta Lowe 655-7610

Disability Employment Transitions Division
Vocational Rehabilitation & Blind Services
2121 Rosebud Dr, Ste C, Billings, MT 59102
Main Number (Voice/TTY) 248-4801
Toll Free Number 888 279-7532
FAX Number..... 652-1781

Human & Community Services Division
Billings Office of Public Assistance
111 N 31st St, Billings, MT 59101
Field Operation Manager, Tammy Rasmussen.. 888 7061535
FAX Number..... 237-0572

Field Management
2121 Rosebud, Ste F, Billings, MT 59102
Region 1 Field Manager, Vacant..... 237-0575
PAB Trainer, Ginny Katzenberger 655-7688
PAB Trainer, Vacant 655-7695
Region III Policy Specialist, Vacant 655-7683
WoRC Monitor/TANF Participation Specialist,
Jody Frank 655-7689
FAX Number..... 237-0572

Food Distribution
2121 Rosebud Dr, Ste D, Billings, MT 59102
Program Officer, William Hardy..... 655-7634
FAX Number..... 655-7648

Departmental Listings by Cities

Quality Assurance Division
 Audit & Compliance Bureau
 175 N 27th St, Suite 120, Billings, MT 59101
 Program Compliance Auditor, Jamie LaCroix.... 256-2325
 Program Compliance Auditor, Chantel Lane..... 256-2359
 FAX Number..... 245-6211

Licensure Bureau
 Community Residential Program
 Licensing Specialist, Lisa Maua 655-7621
 Mental Health Surveyor, Beal Mossman 655-7624

Child Care Licensing
 Child Care Specialist, Cora Helm 655-7632
 Child Care Specialist, Tana Johnson 655-7633
 Child Care Specialist, Vacant 655-7625
 FAX Number 655-7682

Senior & Long Term Care Division
 Adult Protective Services Bureau, Region III
 2121 Rosebud Dr, Ste D, Billings, MT 59102
 Supervisor, Mike Larson 702-0235
 Social Worker, Pamela Goldammer 839-4156
 Social Worker, Jenna Gray 839-3876
 Social Worker, Constance Halvorsen 839-3337
 Social Worker, Linda Henry 839-1940
 Social Worker, Donna Hernandez..... 839-0224
 Social Worker, Neva Zielie 839-3710
 FAX Number..... 655-7646

Community Services Bureau
 2121 Rosebud Dr, Ste D, Billings, MT 59102
 Regional Program Officer, Karen Bauch 655-7644
 Regional Program Officer, Vacant..... 655-7635
 FAX Number..... 655-7646

Technology Services Division
 Network & Communications Bureau
 2525 4th Ave N, Billings, MT 59102
 Network Systems Analyst, Jesse Hartmann 238-9612
 Network Security Unit
 Network Engineer, Jarrod Lindseth..... 657-3176

Revenue

Revenue Field Office..... 896-4000
 FAX Number..... 896-4000

Transportation

424 Morey St, PO Box 20437, Billings, MT 59104-0437
 District Office 252-4138
 FAX Number..... 256-6487
 Toll Free Number 888 863-8465
 District Administrator, Stefan Streeter..... 657-0268
 Maintenance Chief, Randy Roth 657-0217
 Construction Supervisor, Michael Taylor 657-0233
 Preconstruction Engineer, Gary Neville 657-0232
 Right-Of-Way Supervisor, Brent Mccann 657-0236
 Environmental Engineer,
 Raymond Studebaker 657-0273
 IT Specialist, Nikki Olson 657-0254
 Maintenance Shop, 424 Morey St..... 657-0248
 FAX Number..... 256-6487

Maintenance Shop Airport
 1961 W Highway 3, Billings, MT 59101

Main Number 255-0122
 FAX Number..... 256-7238

Motor Carrier Assistance Program (MCSAP)
 Airport, 1961 W Highway 3, Billings, MT 59101
 Charlie Pratt/Kevin Stubbs 255-0120
 FAX Number..... 657-0286

Weigh Station
 Interstate East 657-0204
 FAX Number..... 657-0934

Weigh Station
 Interstate West 657-0203
 FAX Number..... 657-0933

MCS Barn
 Interstate 657-0206
 Or..... 657-0201
 FAX Number..... 657-0932

University System

Montana State University
 Extension Service
 PO Box 35021, Billings, MT 59107
 Yellowstone County Extension Agent 256-2828
 FAX Number..... 256-2736

Yellowstone EFNEP Office
 615 N 19th St, Billings, MT 59101
 Main Number 657-2346

School Of Nursing Extended Campus
 MSU Billings, Box 574, Billings, MT 59101
 Main Number 657-2912

Montana State University Billings
 1500 University Drive, 59101
 Main Number 657-2011

Montana State University Billings College Of Technology
 3803 Central Ave, Billings, MT 59102
 Main Number 247-3000

Boulder

Corrections

Riverside Youth Correctional Facility
 2 Riverside Rd, PO Box 88 Boulder, MT 59632
 Main Number 225-4500
 Superintendent, Cindy McKenzie 225-4501
 Director Of Operations, Dan Kissner 225-4502
 Administrative Support, Mary Bagley..... 225-4500
 Nursing Department, Jeanine Ford 225-4504
 Unit Supervisor, Shawn Sonsteng 225-4518
 Case Manager, Regan Flath..... 225-4516
 Safety/Community Service, Bill Brancamp 225-4514
 Maintenance, Scott Sperle 225-4517
 Principal, Ron Fuller 225-4540
 English Teacher, Abe Moore 225-4507
 Math Teacher, Juston Salcido 225-4506
 Science Teacher, Brent Flath 225-4519
 Social Studies Teacher, Josh Wigen..... 225-4508
 After Care Coordinator 225-4527
 Substance Abuse Counselor, Joelle Johnson 225-4525

Departmental Listings by Cities

Transportation Officer, Sue Brown 225-4517
 FAX Number..... 225-4511

Public Health & Human Services

Developmental Services Division
 Montana Developmental Center
 PO Box 87, 310 E 4th Ave, Boulder, MT 59632-0087
 General Information..... 225-4411
 DSD Administrator, Rebecca De Camara..... 444-6951
 Boulder Office 225-4426
 Acting Superintendent, Tammy Ross..... 225-4528
 Accounting, Cathy Birtcher..... 225-4493
 Behavioral Health Clinician, Theresa Cardello.. 225-4478
 Behavioral Health Clinician, Megan Marsh 225-4474
 Behavioral Health Clinician, Jake Leeper 225-4422
 Chaplain 225-4520
 Client Records Supervisor, Karen Corpron..... 225-4498
 Client Records Clerk, Marilyn Gadaire..... 225-4490
 Clinical Director, Pam Ponich..... 225-4522
 Clinical Dietitian, Deborah Raunig 225-4425
 Client Service Coordinator, Tony Zufelt..... 225-4464
 Communication Supervisor,
 Shelly Windsor 225-4492
 Communication TPS, Julia Streib..... 225-4417
 Data Control Technician, Peggy Mundy 225-4412
 Dental Hygienist, Renee Parsley Mulcahy 225-4407
 Dentist, Dr Quinn Erwin, DDS..... 225-4407
 Dietetic Technician, Janis Zohner..... 225-4420
 Environmental Service Manager, Bruce Giulio.. 225-4433
 Health Services Coordinator, Christy Modrow .. 225-4402
 Human Resource Manager, Donna Gilmer 225-4439
 Human Resource Assistant, Karen Weninger ... 225-4531
 Human Services Specialist, Deborah Gabse..... 225-4532
 Human Services Specialist, Noreen Morris..... 225-4532
 Human Services Specialist,
 Landon Van Valkenburgh 225-4532
 Materials Management Manager, Jeff Conway.. 225-4413
 Nutrition Services Lead Worker,
 Gayle Stubblefield..... 225-4424
 Occupational Safety & Health Specialist,
 Keith Reeder 225-4418
 Payroll, Denise Grove 225-4495
 Psychiatrist, Michelle McCall, MD..... 225-4475
 Physician, Jean Justad, MD, Monday only..... 225-4537
 Purchasing/Supply Specialist,
 Jackie McCauley..... 225-4413
 Quality Management Director, Tammy Ross 225-4528
 Quality Assurance Technician, Joe Turner 225-4471
 Recreation Supervisor, Debbie Bishop 225-4482
 Recreation Therapist, Lynn Gensch 225-4421
 Residential Service Director, Teri McFadden 225-4430
 Staffing Coordinator, Janie Brothers..... 225-4484
 Staff Development, Susan Wolcott..... 225-4444
 TEAM QIDP, Cyndie Peterson..... 225-4434
 Team Unit Coordinator, Troy Green..... 225-4547
 Team Unit Coordinator, John Harwood..... 225-4510
 Treatment Service Director, Jan Kiely..... 225-4472
 Vocation Program Supervisor,
 Ronda Belgarde 225-4466
 FAX Number (Administration)..... 225-4414
 FAX Number (Accounting)..... 225-4450
 FAX Number (Client Records) 225-4555
 FAX Number (Purchasing)..... 225-4462

Revenue

Revenue Field Office..... 225-4001

Transportation

Maintenance Shop 225-3919

Bozeman

Agriculture

Agricultural Sciences Division
 Technical Services Bureau
 Agricultural Specialist, Brad Jones..... 587-9067
 Commodity Services Bureau
 Agricultural Specialist/District B,
 Ryan Solberg 556-4535
 FAX Number..... 587-3766

Analytical Laboratory Bureau
 Lab Director, Heidi Hickes 994-3383
 Administrative Assistant,
 Stephene Kamerman..... 994-3383
 QA Officer, Robin Johnson..... 994-6413
 Chemist, Jaclyn Konecny 994-6412
 Chemist, Trina Bone..... 994-6412
 Chemist, Cathy Bauder..... 994-6413
 Chemist, Laura Luckey 994-1976
 Chemist, Angela Schaner..... 994-6413
 Chemist, Jona Verreth 994-6413
 Chemist, Jaci Konecny..... 994-6412
 Chemist, Sienna Paquin 994-3383
 Chemist, Katie Steward 994-6412
 AES Research Technician, John Barnick 994-1976
 Lab Technician, SooRyong Yoon..... 994-6410
 Lab Technician, Vacant..... 994-6410
 FAX Number..... 994-4494

Corrections

Adult Probation & Parole
 2273 Boot Hill Court, #130, Bozeman, MT 59715
 Main Number 587-5455
 Regional Administrator, Bernie Driscoll
 (Bozeman Office)..... 556-4527
 Regional Administrator, Bernie Driscoll
 (Helena Office)..... 444-0376
 Administrative Assistant, Sandy Bearrow 587-5455
 Administrative Support, Adam Silverness..... 587-5455
 P & P Officer, Mark Bearrow 556-4530
 P & P Officer, Katie Donath 556-4531
 P & P Officer, Rebekah Klein..... 556-4521
 P & P Officer, Jamie Disney 556-4528
 P & P Officer, Chuck Juhnke 556-4523
 P & P Officer, Vacant 556-4520
 P & P Officer, Arturo Gonzalez 556-4532
 P & P Officer, Tanner Gentry 556-4539
 P & P Officer ISP, Eric Ohs 556-4526
 P & P Officer ISP, Jared Poole..... 556-4536
 P & P Officer II, Stacey Pace 556-4522
 P & P Officer II, Steve Ette..... 556-4524
 FAX Number..... 586-7948

Fish, Wildlife & Parks

Headquarters Region 3, 1400 S 19th, 59718
 Regional Supervisor, Pat Flowers 994-4050
 Information Line 994-5700
 FAX Number 994-4090

Judiciary

Departmental Listings by Cities

Water Courts
601 Haggerty Ln, Ste 2, PO Box 1389
Bozeman, MT 59771-1389
Chief Water Judge, C Bruce Loble 522-4127
Clerk of the Water Court, Anna M Burton 522-4126
Court Administrator, Sandy Palakovich 522-4122
Main Line..... 586-4364
FAX Number..... 522-4131
Toll Free Number (in state)800 624-3270

Justice

Division Of Criminal Investigation
Investigations Bureau
Main Number 586-0902
FAX Number..... 586-9826

Gambling Control Division
2011 N 22nd Ave, Ste 1, Bozeman, MT 59715
Main Number 586-9618
FAX Number..... 586-9826

Labor & Industry

Workforce Services 582-9200

Livestock

Animal Health Division
Diagnostic Lab..... 994-4885

Military Affairs

Veterans Affairs Division
Service Office..... 388-4601

Army National Guard
Recruiter 556-2407

Natural Resources & Conservation

Montana Water Course
MSU, Culbertson Hall, Room 332, Bozeman, MT 59717
Interim Director, Deb Earl..... 994-6671
FAX Number..... 994-1919

Water Resources Division
Water Resources Regional Office
2273 Boot Hill Court, Ste 110, Bozeman, MT 59715
Unit Manager, Kerri Strasheim 586-3136
FAX Number 587-9726

Forestry & Trust Land Division
Bozeman Unit Office
2273 Boot Hill Court, Ste 110, Bozeman, MT 59715
Unit Manager, Craig Campbell 556-4507
FAX Number..... 587-9726

Office Of The State Public Defender

502 S 19th, Ste 211, Bozeman, MT 59718
FAX Number 582-2451

Region 8 Office
Regional Deputy Public Defender,
Peter Ohman..... 582-2450

Bozeman Public Defender Office
Managing Attorney, Mary Kramer 582-2450

Public Health & Human Services

Child & Family Services Division
220 W Lamme, Ste 2B, Bozeman, MT 59715
Supervisor, Joe Albro 585-9984
FAX Number..... 585-7178

Developmental Services Division
Developmental Disabilities Program
300 N Willson, Ste 3001, Bozeman, MT 59715-3572
Quality Improvement Specialist,
Brooke Bartholomew 587-6066
FAX Number..... 586-8924

Disability Employment Transitions Division
Vocational Rehabilitation Services
220 W Lamme, Ste 1E, Bozeman, MT 59715
Main Number 587-0601
Toll Free Number877 296-1759
FAX Number..... 587-7863

Human & Community Services Division
Bozeman Office of Public Assistance
12 N 3rd, Bozeman, MT 59715
Field Operation Manager, Tacia Lee..... 888 706-1535
FAX Number..... 582-3114

Quality Assurance Division
220 W Lamme, Ste 2B, Bozeman, MT 59715
Child Care Specialist, Kirsten Anderson..... 522-2271
FAX Number..... 585-7178

Senior & Long Term Care Division
Adult Protective Services Bureau, Region IV
220 W Lamme, Ste 2B, Bozeman, MT 59715
Social Worker, Bethany Clark 595-0085
Social Worker, Sandy Larsen 581-9141
FAX Number..... 585-7178

Community Services Bureau
220 W Lamme, Ste 1A, Bozeman, MT 59715
Regional Program Officer, Chesa Sullivan 586-4089
FAX Number 587-7863

Revenue

Revenue Field Office..... 582-3400

Transportation

907 N Rouse, PO Box 1110, Bozeman, MT 59771-1110
Area Office, Maintenance Chief, Ray Stocks..... 556-4700
FAX Number..... 586-5202
Weigh Station, Four Corners 587-0727
FAX Number..... 586-9602

University System

Montana State University
General Information..... 994-0211
Agricultural Experiment Station, Linfield Hall
Dr Jeffrey Jacobsen, Director..... 994-3681

Departmental Listings by Cities

Great Falls College Of Technology
201 Culbertson Hall, Bozeman, MT 59717-0515
Chief Operating Officer, Bob Hietala 994-5523

Fort Ellis Farm Animal & Range Sciences
8431 Huffine Lane, Bozeman, 59715
Main Number 994-3721

Post Research Farm-Land Resources & Env Sciences
8431 Huffine Lane, Bozeman, 59715
Main Number 586-6819

Red Bluff Ranch-Animal & Range Sciences
Norris Road, Harrison, 59735
Main Number 685-3301

Extension Service
Gallatin County Extension Agent, 311 W Main, Rm 304
Courthouse, Bozeman, MT 59715
County Agent 582-3280

Bridger

Fish, Wildlife & Parks

Fish Hatchery
(Bluewater Springs Trout Hatchery) 668-7443
FAX Number..... 668-7443

Transportation

Maintenance Shop, Milepost 24.2 on US 310 ... 662-3637
FAX Number..... 662-3849

Broadus

Revenue

Revenue Field Office..... 436-2407

Transportation

Maintenance Shop 436-2376
Weigh Station 436-2531
FAX Number..... 436-2813

University System

Montana State University
Extension Service
PO Box I, Broadus, MT 59317
Powder River County Extension Agent 436-2424
FAX Number..... 436-2866

Browning

Public Health & Human Services

Child & Family Services Division
PO Box 588, 304 N Pigan St, Main Stream Building,
Browning, MT 59417
Child Protection Specialist 338-5171
Licensing Foster Care 338-5171
FAX Number..... 338-7726

Human & Community Services Division

Glacier County Office of Public Assistance
121 1st Ave NW, PO Box 3025, Browning, MT 59417
Field Operation Manager, Kati Belgarde 888 706-1535
FAX Number..... 338-7769

Transportation

Maintenance Shop 338-2610

University System

Montana State University
Extension Service
PO Box 880, Browning, MT 59417
Blackfeet Reservation Extension 338-2650
FAX Number..... 338-2832

Busby

Transportation

Maintenance Shop, Milepost 25.1 on US 212E . 592-3628
FAX Number..... 592-3156

Butte

Corrections

Adult Probation & Parole
51 West Granite St Butte, MT 59701
Main Number 723-8911
Administrative Support,
Rae Ann Vasquez723-8911x211
Administrative Support, Barb Strohl 723-8911x212
P & P Officer II, Bud Walsh723-8911x202
P & P Officer, Andy Larson723-8911x206
P & P Officer, Don Kelley.....723-8911x205
P & P Officer, Tara Griffin.....723-8911x203
P & P Officer, Ted Bury723-8911x200
P & P Officer, Matt Rohan.....723-8911x210
P & P Officer, Tom Woods723-8911x208
P & P Officer, Karley Kump.....723-8911x209
P & P Officer ISP, Dan Blando.....723-8911x238
P & P Officer ISP, Kristi Brothers.....723-8911x207
FAX Number..... 723-7347

Youth Services Division
Juvenile Parole Officer II,
Stephanie Boysen723-8911x204
FAX Number..... 723-7347

Community Counseling & Correctional Svcs, Inc
Main Number 782-2316
FAX Number..... 782-6561

Environmental Quality

Permitting & Compliance Division
Air Quality Registration Program
49 N Main, Butte, MT 59701
Main Number 782-2689
FAX Number..... 782-2701

Fish, Wildlife & Parks

Butte Area Resource Office
1820 Meadowlark Lane, Butte, MT 59701

Departmental Listings by Cities

Main Number 494-1953
 FAX Number..... 494-2672

Justice

Division of Criminal Investigation
 Main Number 723-7461
 FAX Number..... 723-8035

Gambling Control Division
 51 W Granite St, Butte, MT 59701
 Main Number 782-4663
 FAX Number..... 782-5133

Highway Patrol
 Main Number 494-3233
 FAX Number..... 494-8264

Labor & Industry

Workforce Services 494-0300

Military Affairs

MEPS Counselor 782-6047

Veterans Affairs Division
 Service Office..... 533-0910

Army National Guard
 Armory..... 494-8046

Office Of The State Public Defender

Central Office
 44 W Park St, Butte MT 59701
 Main Number 496-6080
 FAX Number..... 496-6098
 Website<http://publicdefender.mt.gov>

Administration
 Chief Public Defender, Randi Hood 496-6082
 Administrative Director, Harry Freebourn..... 496-6084
 Training Coordinator, Eric Olson 523-5170
 Contracts Manager, Larry Murphy 496-6088
 Human Resource Officer, Barb Kain..... 496-6091
 Mental Health Consultant,
 Dr Laura Wendlandt 247-4842
 Administrative Secretary, Aleta Richardson 444-0104
 Administrative Assistant, Cathy Doyle 496-6095
 Administrative Assistant (Contracts),
 Lynn MacMillan 496-6385

Accounting
 Financial Manager, Sandra Law 496-6089
 Accountant, Carleen Green 496-6085
 Accounts Payable, Traci Brasier 496-6382
 Accounts Payable, Daun Wick..... 496-6083
 Accounts Payable, Bekki Downing 496-6080

Information Technology
 LAN Administrator (Missoula), Jeb Myren 523-5146
 LAN Administrator (Billings), Steven St John ... 896-4979
 Systems Analyst (Butte), John Coulthard 496-6092

Region 5 Office
 103

44 W Park St, Butte MT 59701
 Regional Deputy Public Defender,
 Sherry Staedler 496-6380
 FAX Number..... 496-6399

Butte Public Defender Office
 49 N Main, Butte MT 59701
 Managing Attorney, Deirdre Caughlan 723-3747
 FAX Number..... 723-3749

Public Health & Human Services

Addictive & Mental Disorders Division
 Mental Health Services
 305 W Mercury, Rm 401, Butte MT 59701
 Community Program Officer, Kenneth Bell 782-2579
 Cell Number 498-7358
 FAX Number..... 782-2853

Montana Chemical Dependency Center
 525 E Mercury, Butte, MT 59701
 General Information..... 496-5400
 Administrator, Kyle Fouts..... 496-5402
 Operations Supervisor, Vacant 496-5414
 Behavioral Health Supervisor,
 Sharon Cunningham 496-5408
 Medical Director, Mark Catalanello 496-5417
 Nursing Services Supervisor, Davonna Ryan .. 496-5430
 Reimbursement Support, Vacant 496-3864
 Safety/Maintenance/Purchasing Specialist,
 Blake Meeks 496-5411
 Fiscal Officer, Kathie Lincoln..... 496-5413
 Admissions Coordinator, Kristie Bailey..... 496-5412
 FAX Number..... 496-5437

Business & Financial Services Division
 Facility Reimbursement
 Montana Chemical Dependency Center & Montana
 Veterans Home Financial Investigator,
 Peggy Bennetts 496-5407

Child & Family Services Division
 700 Casey St, Butte, MT 59701
 Supervisor, Ronda Belgarde 496-4950
 Supervisor, Jennifer Hoerauf 496-4950
 FAX Number 496-4966

Child Support Enforcement Division
 17 W Galena, Butte, MT 59701
 Regional Manager, Mike Perkio 497-6600
 Toll Free Number (in state) 800 346-5437
 FAX Number..... 782-9728

Disability Services Division
 Developmental Disabilities Program
 700 Casey St, Ste A, Butte, MT 59701
 Quality Improvement Specialist,
 Alexis Marthaller..... 496-4922
 Quality Improvement Specialist,
 Mike Petersen..... 496-4923
 FAX Number..... 782-8728

Disability Employment Transitions Division
 Vocational Rehabilitation & Blind Services
 700 Casey St, Ste B, Butte, MT 59701
 Main Number (Voice/TTY) 496-4925
 Toll Free Number 888 279-7531

Departmental Listings by Cities

FAX Number..... 782-8728

Human & Community Services Division
Butte Office of Public Assistance
700 Casey St, Ste B, West Entrance, Butte, MT 59701
Field Operation Manager, Mark Beattie 888 706-1535

Quality Assurance Division
PO Box 4927, Butte, MT 59702
Audit & Compliance Bureau
Program Compliance Auditor,
Barbara Lindquist 782-5481

Senior & Long Term Care Division
Adult Protective Services Bureau, Region IV
700 Casey St, Ste A, Butte, MT 59701
Social Worker, Bridget Parker..... 565-0394
Social Worker, Vacant 565-0449
FAX Number..... 496-4966

Revenue
Revenue Field Office..... 497-6280

Transportation
3751 Wynne, PO Box 3068, Butte, MT 59702-3068
District Office 494-9600
Toll Free Number 800 261-6909
District Engineer, Jeff Ebert..... 494-9625
Maintenance Chief, Kam Wrigg 494-9627
Construction Engineer, Bill Fogarty 494-9626
FAX Number..... 494-4396

Motor Carrier Safety Assistance Program (MCSAP)
Main Number 494-9623
Weigh Station, Interstate East 782-8985
FAX Number 723-3702
Weigh Station, Interstate West 533-3699
FAX Number 533-3698
MacDonald Pass Information 443-0645

University System
Montana State University
Extension Service
305 W Mercury, Rm 302, Butte, MT 59701
Silver Bow County Extension Agent.....723-8262x26
FAX Number 782-6637

Carbella

Transportation
Maintenance Shop 848-7216

Cascade

Transportation
Maintenance Shop 468-9211

Charlo

Fish, Wildlife & Parks
Ninepipe Wildlife Management Area,
Wildlife Biologist 644-2510

Chester

Revenue
County Appraisal/Assessment 759-5126

Transportation
Maintenance Shop 759-5616

University System
Montana State University
Extension Service
PO Box 607, Chester, MT 59522
Liberty County Extension Service..... 759-5625
FAX Number..... 759-5395

Chinook

Army National Guard
Field Maintenance Shop #7 357-3229

Livestock
Brand Office..... 357-3830

Public Health & Human Services
Human & Community Services Division
Chinook Office of Public Assistance
500 Illinois, PO Box 1299, Chinook MT 59623
Field Operation Manager, Katie Heath..... 888 706-1535
FAX Number..... 357-3420

Revenue
County Appraisal/Assessment 357-3210

University System
Montana State University
Extension Service
PO Box 519, Chinook, MT 59523
Blaine County Extension Agent 357-2359
Or..... 357-3200
FAX Number..... 357-2199

Choteau

Fish, Wildlife & Parks
Main Number 466-5621

Public Health & Human Services
Human & Community Services Division
Choteau Office of Public Assistance
20 1st St NW, Choteau, MT 59422

Departmental Listings by Cities

Field Operation Manager, John Stroppel..... 888 706-1535
FAX Number..... 466-2349

Early Childhood Services Bureau
21 1st St NW #14, Choteau, MT 59422
Quality Program Specialist,
Rhonda Schwenke..... 466-2325
FAX Number..... 466-2326

Revenue

County Appraisal/Assessment 466-2908

Transportation

Maintenance Shop 466-5385

University System

Montana State University
Extension Service
PO Box 130, Choteau, MT 59422
Teton County Extension Agent..... 466-2492
Or..... 466-2491
FAX Number..... 466-2138

Circle

Revenue

County Appraisal 485-3565
County Assessment..... 485-3565

Transportation

Maintenance Shop 485-2056

University System

Montana State University
Extension Service
PO Box 200, Circle, MT 59215
McCone County Extension Agent..... 485-2605
FAX Number 485-2955

Clearwater

Natural Resources & Conservation

Clearwater Unit Office
48455 N Sperry Grade Rd, Greenough, MT
Clearwater, MT 59836
Unit Manager, Steve Wallace..... 244-5857
FAX Number..... 244-5950

Transportation

Weigh Station 244-5460
Weigh Station FAX Number 244-5777

Clinton

Transportation

Maintenance Shop 825-4970

Colstrip

Public Health & Human Services

Child & Family Services Division
417 Willow Ave, PO Box 750, Colstrip, MT 59323
Main Number 748-3622
Child Protection Specialist Supervisor,
Grant Larsen (Miles City) 234-1385
Child Protection Specialist..... 748-3622
FAX Number..... 748-2659

Transportation

Maintenance Shop 748-2448

Columbia Falls

Public Health & Human Services

Montana Veterans Home
400 Veterans Way, PO Box 250,
Columbia Falls, MT 59912-0250
Superintendent, Joren Underdahl..... 892-3256
FAX Number..... 892-0256

Transportation

Maintenance Shop 892-2073

Columbus

Public Health & Human Services

Child & Family Services Division
565 N 9th, Ste 200, PO Box 456, Columbus, MT 59019
Child Protection Specialist Supervisor,
Teal Zickefoose 322-4821
FAX Number 322-4643

Human & Community Services Division
Columbus Office of Public Assistance
43 N 4th St, PO Box 928, Columbus, MT 59019
Client Service Supervisor, Nicci Frizell 888 706-1535
FAX Number..... 322-4076

Senior & Long Term Care Division
Adult Protective Services Bureau, Region III
565 N 9th St, PO Box 456, Columbus, MT 59019
Social Worker, Jody McCampbell..... 426-0089
FAX Number..... 526-1085

Revenue

County Appraisal/Assessment 322-8009

Transportation

Maintenance Shop, 10 Lehman Rd 322-4491
FAX Number..... 322-8445

University System

Montana State University
Extension Service
PO Box 807, Columbus, MT 59019

Departmental Listings by Cities

Stillwater County Extension Agent 322-8035
FAX Number..... 322-4698

Condon

Natural Resources & Conservation

Condon Wildfire Attack Station
(June 15 - Sept 15 Only) 754-2800

Conrad

Fish, Wildlife & Parks

Main Number 271-7033

Natural Resources & Conservation

Conrad Unit Office
Box 961, Conrad, MT 59425
Unit Manager, Eric Eneboe 278-7869
FAX Number 278-7077

Public Health & Human Services

Child & Family Services Division
300 N Virginia St #320, Conrad, MT 59425
Main Number 278-5142
Child Protection Specialist Supervisor,
(Great Falls)..... 727-7746
Child Protection Specialist,
Jamie Tienharra-Rogers..... 278-5142
FAX Number..... 278-2144

Human & Community Services Division
Conrad Office of Public Assistance
20 4th Ave SW, & 211, Conrad, MT 59425
Field Operation Manager, Kati Belgarde 888 706-1535
FAX Number..... 271-4074

Revenue

County Appraisal/Assessment 271-4012

Transportation

Maintenance Shop 278-3793

University System

Montana State University
Agricultural Experiment Station
Western Triangle, Conrad, MT 59425
Superintendent, Greg D Kushnak..... 278-7707

Extension Service
20 Fourth Ave SW, Conrad, MT 59425
Pondera County Extension Agent 271-4054

Corvallis

Public Health & Human Services

Quality Assurance Division
Surveillance Utilization & Review
Program Integrity Auditor, Kay Propst 961-3596

University System

Montana State University
Agricultural Experiment Station - Western
580 Quast Ln, Corvallis, MT 59828
Superintendent, Malvern Westcott 961-3025
FAX Number..... 961-3026

Coutts

Transportation

Weigh Station, Coutts, Alberta, Canada ...403 344-3755
Or.....403 344-5063
FAX Number.....403 344-3044

Cricks Camp

Transportation

Maintenance Shop 287-5219

Crow Agency

Transportation

Weigh Station 638-2210
FAX Number..... 638-4488

Crystal Creek

Transportation

Maintenance Shop 293-4200

Culbertson

Army National Guard

Armory..... 787-5832
Field Maintenance Shop #4..... 787-5234

Transportation

Field Engineering Office..... 787-5701
Maintenance Shop 787-5773
Weigh Station 787-5323
FAX Number..... 787-6113

University System

Montana State University
Extension Service
PO Box 416, Culbertson, MT 59218
Roosevelt County Extension Agent 787-5312
FAX Number 787-6193

Departmental Listings by Cities

Custer

Transportation

Maintenance Shop, 109 3rd Ave 856-4810
FAX Number..... 856-4804

Cut Bank

Corrections

Adult Probation & Parole
Courthouse Annex, 1210 E Main St C, Cut Bank, MT 59427
Probation & Parole Officer, Jeff Kraft 873-5791
PO Technician, Erin O'Brien 873-5791
FAX Number..... 873-9012

Labor & Industry

Workforce Services 873-2191

Public Health & Human Services

Child & Family Services Division
1210 E Main St, Courthouse Annex, Cut Bank, MT 59427
Main Number 873-5534
Child Protection Specialist Supervisor,
(Great Falls)..... 727-7746
FAX Number..... 873-4091

Human & Community Services Division
Cut Bank Office of Public Assistance
505 E Main St, Cut Bank, MT 59427
Field Operation Manager, Kati Belgarde 888 706-1535
FAX Number..... 873-2488

Revenue

County Appraisal/Assessment 873-5063

Transportation

Maintenance Shop 873-2112

University System

Montana State University
Extension Service
1210 E Main, Cut Bank, MT 59427
Glacier County Extension Agent 873-2239
FAX Number..... 873-4706

Deep Creek

Transportation

Section House 547-2151

Deer Lodge

Corrections

Board Of Pardons & Parole
1002 Hollenbeck Rd Deer Lodge, MT 59722
Main Number 846-1404
Executive Director, Craig Thomas 846-1404

FAX Number 846-3512

Montana State Prison
500 Conley Lake Rd, Deer Lodge, MT 59722
Telephone Information & Assistance
(all Offices)..... 846-1320
TDD (Telephone Device for the Deaf) 846-1320x2402
Warden, Mike Mahoney 846-1320x2200
Associate Warden, Myron Beeson..... 846-1320x2454
Associate Warden, Leonard Mihelich 846-1320x2300
Deputy Warden, Ross Swanson 846-1320x2377
Administrative Officer, Cheryl Bolton 846-1320x2302
Personnel Officer, Cynthia Davenport 846-1320x2229
Health Services Manager,
Cathy Redfern 846-1320x2448
Public & Victim Information Officer,
Linda Moody 846-1320x2201
FAX Number MSP Accounting/Administration... 846-2950
FAX Number MSP Admissions 846-2952
FAX Number Infirmary..... 846-2956
FAX Number IPPO 846-2963
FAX Number Records 846-2961
FAX Number Investigators 846-2951
FAX Number MSP Command Post..... 846-2953
FAX Number Warehouse 846-2959

Montana Correctional Enterprises
350 Conley Lake Rd, Deer Lodge, MT 59722
Main Number 846-1320x2296
Administrator, Gayle Lambert..... 846-1320x2373
Administrative Officer, Gail Boese 846-1320x2351
Operations Director, Andrew Olcott 846-1320x2324
Agriculture Director, Bill Dabney 846-1320x2322
Industries Director, Johnal Holst 846-1320x2320
Vocational Education Director,
Larry Burke..... 846-1320x2425
Food Factory Director, Joe Mihelic 846-1320x2120
Dairy Manager, Dave Miller 846-1320x2294
Fire Crew Officer, Tom Gillibrand 846-1320x2374
License Plate Factory; Industries Supervisors,
Craig Winter & Wes Harr 846-1320x2263
Or..... 846-1320x2271
Laundry Manager, Dennis Keele..... 846-1320x2292
Canteen Manager, Jeff Bromley 846-1320x2252
MWP Industries, Keith Mickelson
(Located in Billings, MT) 247-5131
Business Specialist, Sharon Sager..... 846-1320x2323
Hobby Store (Downtown) 846-2515
Accounting Supervisor, Sharon Smith..... 846-1320x2387
Reentry Manager, Sam Casey..... 846-1320x2375
Driver's License/State Identification Coordinator,
Leslie Black..... 846-1320x2563
FAX Number Accounting 846-2957
FAX Number Industries..... 846-2955

Treasure State Correctional Training Center
1100 Conley Lake RD Deer Lodge, MT 59722
Main Number 846-1320
Superintendent, Tony Heaton 846-1320x2107
Administrative Assitant/PIO,
Karen Vaughn 846-1320x2100
Administrative Support, Lucy Stokes 846-1320x2108
Control Room Officer..... 846-1320x2102
Drill Sergeant, Wayne Cameron..... 846-1320x2103
Program Manager, Joseph Fink 846-1320x2110
Nurse, Susan Porrovecchio..... 846-1320x2105
IPPO Administrative Assistant,
Jeanette Lewis..... 846-1320x2117

Departmental Listings by Cities

Institutional Probation & Parole Officer,
James Cameron 846-1320x2101
FAX Number 846-2969

Institutional Probation & Parole-MSP
500 Conley Lake Rd, Deer Lodge, MT 59722
Main Number 846-1320
Administrative Support, Chuck Poland 846-1320x2269
P & P II, Ed Foley 846-1320x2348
Institutional Probation & Parole Officer,
Roland Smathers 846-1320x2343
Institutional Probation & Parole Officer,
Jenny Stephens 846-1320x2363
Institutional Probation & Parole Officer,
Candice Anderson 846-1320x2368
Institutional Probation & Parole Officer,
Cathy Johnson 846-1320x2232
Institutional Probation & Parole Officer,
Tim Meloy 846-1320x2318
FAX Number 846-2963

Justice

Title & Registration Bureau
1032 Buckskin Dr, Deer Lodge, MT 59722
General Information 846-6000

Public Health & Human Services

Human & Community Services Division
Deer Lodge Office of Public Assistance
409 Missouri, PO Box 884 Deer Lodge, MT 59722
Field Operation Manager, Mark Beattie
(also Granite County) 888 706-1535
FAX Number 846-3257

Revenue

County Appraisal/Assessment 846-3680

Transportation

Maintenance Shop 846-1204

University System

Montana State University
Extension Service
409 Missouri, Courthouse, 59722
Powell County Extension Agent 846-3680x19
Or 846-3680x20
FAX Number 846-2742

Denton

Transportation

Maintenance Shop 567-2247

Dillon

Army National Guard

Armory 683-8773

Corrections

108

Adult Probation & Parole
730 N Montana #15, Dillon, MT 59725
Probation Officer Technician, Jenny Kober 683-9237
P & P Officer, Claris Yuhas 683-9237
FAX Number 683-5186

Fish, Wildlife & Parks

Bannack State Park 834-3413
FAX Number 834-3548

Labor & Industry

Workforce Services 683-4259

Livestock

Brand Office 683-6366

Natural Resources & Conservation

Dillon Unit Office
730 N Montana, Dillon, MT 59725
Unit Manager, Tim Egan 683-6305
FAX Number 683-4041

Public Health & Human Services

Child & Family Services Division
2 S Pacific, #8, Dillon, MT 59725
Main Number 683-3793
Supervisor, Jennifer Hoerauf (Butte) 496-4950
FAX Number 683-5186

Human & Community Services Division
Dillon Office of Public Assistance
610 N Montana St, Dillon, MT 59725
Field Operation Manager, Mark Beattie
..... 888 706-1535
FAX Number 683-3774

Revenue

County Appraisal/Assessment 683-4000

Transportation

Maintenance Shop 683-2268

University System

Montana State University
Extension Service
2 South Pacific, Dillon, MT 59725-2799
Beaverhead County Extension Office 683-3785
FAX Number 683-3769

Divide

Transportation

Maintenance Shop 267-3324

Drummond

Transportation

Departmental Listings by Cities

Maintenance Shop 288-3200

Duck Creek

Transportation

Section House 646-7268

Dupuyer

Transportation

Maintenance Shop 472-3270

Dutton

Transportation

Maintenance Shop 476-3251

East Glacier

Transportation

Maintenance Shop 226-5565

Revenue

County Appraisal/Assessment 775-8717

Ennis

Transportation

Maintenance Shop 682-4971

Eureka

Fish, Wildlife & Parks

Fish Hatchery
(Murray Springs Trout Hatchery) 889-3489
FAX Number..... 889-3488

Transportation

Maintenance Shop 297-2980

Evaro

Transportation

Maintenance Shop 726-3760

Fiddleback

Transportation

Maintenance Shop 772-5523

Flowing Wells

Transportation

Maintenance Shop 557-2358

Forsyth

Agriculture

Agricultural Sciences Division
Commodity Services Bureau
Agricultural Specialist, Lori Vance 346-5483
FAX Number..... 346-5483

Public Health & Human Services

Child & Family Services Division
121 N 11th, PO Box 241, Forsyth, MT 59327
Child Protection Specialist, Debra Cole 346-7918
FAX Number..... 346-7166

Human & Community Services Division
Forsyth Office of Public Assistance
121 N 11th Ave, PO Box 5016, Forsyth, MT 59327
Field Operation Manager, Tanya Watson 888 706-1535
FAX Number..... 346-7166

Revenue

County Appraisal 356-7477
County Assessment..... 356-2516

Transportation

Maintenance Shop 356-7108

University System

Montana State University
Extension Service
PO Box 65, Forsyth, MT 59327
Rosebud & Treasure County Extension Agent .. 356-7320
FAX Number..... 356-7551

Fort Benton

Public Health & Human Services

Child & Family Services Division
1020 13th St, PO Box 459, Fort Benton, MT 59442-0459
Child Protection Specialist, Kelli Orcutt 622-5414
FAX Number..... 622-3848

Human & Community Services Division
Fort Benton Office of Public Assistance
1020 13th St, PO Box 459, Fort Benton, MT 59442
Field Operation Manager, John Stroppel..... 888 706-1535
FAX Number..... 622-3472

Transportation

Maintenance Shop 622-3329

Gallatin Gateway

Transportation

Departmental Listings by Cities

Maintenance Shop 763-4029

Gardiner

Transportation

Carbella Maintenance Shop 848-7216

Garrison

Natural Resources & Conservation

Garrison Wildfire Attack Station
(June 15 - Sept 15 Only) 846-1950

Glasgow

Agriculture

Agricultural Sciences Division
Technical Services Bureau
Agricultural Specialist, Shelley Mills 228-9510
Commodity Services Bureau
Agricultural Specialist, Robyn Cassel 228-8012
FAX Number 228-9590

Army National Guard

Armory 228-2933
Recruiter 228-4055

Corrections

Probation & Parole
Plains Plaza, 312 1st Aly N, Glasgow, MT 59230
PO Technician, Lloyd Sundby 228-4861
P & P Officer, Pam Heikens 228-4861
FAX Number 228-4864

Fish, Wildlife & Parks

Headquarters Region 6
54078 US Hwy 2 W, Glasgow, MT 59230
Main Number 228-3700
Regional Supervisor, Pat Gunderson 228-3704
FAX Number 228-8161

Justice

Gambling Control Division
Valley County Courthouse/Basement, Glasgow, MT 59230
Main Number 228-2028
FAX Number 228-9570

Labor & Industry

Workforce Services
74 4th St N, Glasgow, MT 59230
Main Number 228-9369

Livestock

Brand Office 228-4922

Natural Resources & Conservation

Water Resources Regional Office

222 6th St S, PO Box 1269, Glasgow, MT 59230-1269
Unit Manager, Denise Biggar 228-2561
FAX Number 228-8706

Glasgow Unit Office
224 6th St S, PO Box 1007, Glasgow, MT 59230
Unit Manager, Hoyt Richards 228-2430
FAX Number 228-2439

Conservation & Resource Development Division Office
222 Sixth St S, PO Box 1269
Water Resource Specialist, Ann Kulczyk 228-2564
FAX Number 228-8706

Public Health & Human Services

Child & Family Services Division
630 2nd Ave S, Glasgow, MT 59230
Main Number 228-2108
Child Protection Specialist Supervisor,
Holly O'Toole (Sidney) 433-1903
Child Protection Specialist 228-2108
FAX Number 228-2149

Developmental Services Division
Developmental Disabilities Program
226 6th St S, PO Box 472, Glasgow, MT 59230
Region Manager, Connie Wethern 228-8264
FAX Number 228-8263

Human & Community Services Division
Glasgow Office of Public Assistance
630 2nd Ave S, Suite C, Glasgow, MT 59230 ...
Field Operation Manager, Leni Loendorf 888 706-1535
FAX Number 228-4030

Revenue

County Appraisal/Assessment 228-6236

Transportation

Field Engineering Office 228-9478
Maintenance Shop 228-8011

University System

Montana State University
Extension Service
501 Court Sq Box 12, Glasgow, MT 59230
Valley County Extension Agent 228-8221x41
FAX Number 228-9027

Glendive

Administration

Local Government Services
Fiscal manager, Darla Erickson 365-6582

Corrections

Probation & Parole
606 N Merrill, Glendive, MT 59330
Region VI Administrator, Emery Brelje 377-4086
Administrative Support, Mary Doll 377-4086
P & P Officer II, Sue Drivdahl 377-4086

Departmental Listings by Cities

P & P Officer, Karla Grimes 377-4086
P & P Officer, Darrell Vanderhoef 377-4086
P & P Officer, Gary Flakker..... 377-4086
FAX Number..... 377-8404

WATCh East Program
700 E Little St, Glendive, MT 59930
IPPO, LaVonne Kautzman377-6001x35
FAX Number..... 377-6004

Dawson County Correctional Facility
440 Colorado Blvd, Glendive, MT 59330
Main Number 377-7600
IPPO, LaVonne Kautzmann..... 345-1216

Fish, Wildlife & Parks

Makoshika State Park..... 377-6256
FAX Number..... 377-8043

Justice

Highway Patrol 377-5238
FAX Number..... 377-8504

Gambling Contol Division
218 W Bell, Ste 209, Glendive, MT 59330
Main Number 377-4634
FAX Number..... 377-4635

Labor & Industry

Workforce Services 377-3314

Livestock

Brand Office..... 365-2191

Natural Resources & Conservation

Oil & Gas Conservation Division
400 Ryan Drive, Glendive, MT 59330
Darrell Hystad 377-4325

Office Of The State Public Defender

Region 10 Office
100 1/2 S Merrill, Ste 3, Glendive MT 59330
Regional Deputy Public Defender,
Olivia Norlin 377-3113
FAX Number..... 377-3114

Public Health & Human Services

Child & Family Services Division
218 W Bell, Ste 101, Glendive, MT 59330
Main Number 377-4963
Child Protection Specialist Supervisor,
Holly O'Toole (Sidney)..... 433-1903
Child Protection Specialist..... 377-4963
Family Resource Specialist Supervisor,
Cindy Dufner..... 377-4963
FAX Number..... 377-3221

Human & Community Services Division
Glendive Office of Public Assistance
218 W Bell, Suite 207, Glendive, MT 59330
Field Operation Manager, Donna Orthman..... 888 706-1535

FAX Number..... 377-5917

HRDC Services Section
218 W Bell, Glendive, MT 59330
Program Officer, Sheri Shepherd 377-1300
FAX Number..... 377-1814

Eastern Montana Veterans Home
2000 Montana Ave, Glendive, MT 59330
Administrative Officer, Nancy Lane..... 345-8855
FAX Number..... 345-8121

Senior & Long Term Care Division
Adult Protective Services Bureau, Region I
218 W Bell, Ste 203, Glendive, MT 59330
Social Worker, Linda Salines 939-2238
FAX Number..... 377-1240

Community Services Bureau
218 W Bell, Ste 201, Glendive, MT 59330
Regional Program Officer,
Gloria Garceau-Glaser 377-6252
FAX Number..... 377-1240

Revenue

County Appraisal/Assessment 377-4256

Transportation

503 N River Ave, PO Box 890, Glendive, MT 59330-0890
District Office 345-8200
Toll Free Number888 689-5296
District Administrator, Ray Mengel 345-8212
Construction Engineer, Clay Blackwell 223-3606
FAX Number..... 345-8250
Maintenance Shop 377-9910

University System

Montana State University
Extension Service
207 W Bell, Glendive, MT 59330
Dawson County Extension Agent..... 377-4277
FAX Number..... 377-2022

Grass Range

Transportation

Maintenance Shop 428-2240

Great Falls

Agriculture

Agricultural Development Division
State Grain Laboratory Bureau
Chief, Jeff Rumney..... 452-9561
Accounting Clerk, Debbie Music 452-9561
FAX Number..... 761-2141

Wheat & Barley Bureau
Chief, Kim Falcon..... 761-7732
Information Officer, Cheryl Tuck 761-7732
Administrative Assistant, Kolleen Spurgin 761-7732
Secretary, Rae Grulkowski 761-7732

Departmental Listings by Cities

Marketing Program Manager, Kara Rowe 761-7732
 Grain Market News Service 800 332-5906
 FAX Number..... 761-7851

Agricultural Sciences Division
 Commodity Services Bureau
 Agricultural Specialist, Velda Baltrush..... 761-0926

Technical Services Bureau
 Agricultural Specialist, Linda Johns 761-0655
 FAX Number..... 453-6523

Board Of Public Education

School For The Deaf & Blind
 3911 Central Ave, Great Falls, MT 59405-1697
 Main Number 771-6000
 Superintendent, Steve Kettel 771-6000
 TDD/Voice (Telephone Device for the Deaf) 771-6063
 Principal, Bill Davis 771-6038
 Administrative Secretary, Bonnie Lapke..... 771-6000
 Accounting Clerk, Carol Buchel 771-6007
 Business Manager, Bill Sykes 771-6002
 Accounting Specialist, Marianne Krogstad 771-6058
 FAX Number..... 771-6164

Corrections

Probation & Parole Regional Office
 219 5th St S, Ste A, Great Falls, MT 59405
 Main Number 727-6061
 Region III Supervisor, Dawn Handa 268-3203
 Regional Administrative Assistant,
 Judy Wagner 268-3202
 Administrative Support, Sheila Knudson 268-3201
 P & P Officer, ISP, Cory Purves 268-3209
 P & P Officer, ISP, Scott Foster 268-3208
 P & P Officer, ISP, Jim Clancy 268-3216
 P & P Officer II, Mike Redpath 268-3219
 P & P Officer II, Kay Anderson 268-3212
 P & P Officer II, Eric Tadlock 268-3211
 P & P Officer, Vacant 268-3205
 P & P Officer, Jim Brilz 268-3206
 P & P Officer, Judy Reimann 268-3221
 P & P Officer, Lee Smith 268-3218
 P & P Officer, Kenny LaMere 268-3225
 P & P Officer, Sonya Mahlum 268-3204
 P & P Officer, Tim Allred 268-3228
 P & P Officer, Nikki Pearson 268-3220
 P & P Officer, Josh Green 268-3210
 P & P Officer, Tim Hides 268-3207
 P & P Officer, Josh Lachenmeier 268-3229
 P & P Officer, Christie Slaughter 268-3222
 P & P Officer, Sex Offender Specialist,
 Susan Carroll 268-3215
 P & P Officer, DUI Specialist, Danny Williams .. 268-3217
 P & P Officer, PSI Writer, Reggie Voiles 268-3224
 P & P Officer, Mental Health Specialist,
 Mark Garden 268-3223
 FAX Number..... 761-4833

Juvenile Parole Office
 625 Central Ave W Ste 102 Great Falls, MT 59404
 Main Number 268-1714
 Juvenile Parole Officer, Duane Enger 268-1714
 Juvenile Parole Officer II, Ken McGuire 268-1714
 Correctional/Transportation Officer,
 David Clark 799-0370

Regional Administrative Officer,
 Suzanne Porter..... 268-1714
 FAX Number..... 268-1032

Great Falls Youth Transition Center
 4212 3rd Ave S, Great Falls, MT 59405
 Director, Ken McGuire 452-1792
 FAX Number..... 452-8745

Cascade County Regional Detention Center
 219 5th St S, Ste A, Great Falls, MT 59405
 Main Number 454-6823
 3800 Ulm N Frontage Rd, Great Falls, MT 59404
 IPPO, Monty Warrington 454-6823x379

Fish, Wildlife & Parks

Headquarters Region 4, 4600 Giant Springs Rd, 59405
 Main Number 454-5840
 Regional Supervisor, Gary Bertellotti 454-5846
 FAX Number..... 761-8477

Fish Hatchery
 (Giant Springs Trout Hatchery)..... 452-5734
 FAX Number..... 771-1935

Fish Health Lab..... 452-6181
 FAX Number..... 771-1935

Justice

Division of Criminal Investigation
 Main Number 791-2700
 FAX Number..... 791-2729

Fire Prevention & Investigation Bureau
 Deputy State Fire Marshal..... 791-2710
 FAX Number..... 791-2729

Gambling Control Division
 Rocky Mountain West, 625 Central Ave W, Ste 205
 Main Number 452-8220
 FAX Number 452-8504
 Highway Patrol 453-1121
 FAX Number..... 454-2119

Labor & Industry

Workforce Services 791-5800
 TDD Number 791-5882

Library, Montana State

Statewide Technology Librarian, Maggie Meredith
 (please send mail to PO Box 201800,
 Helena, MT 59620-1800 until further notice)
 301 2nd Ave N, Great Falls, MT 59401-2593
 Toll Free Number (in state) 800 388-5087
 Main Number 444-0224

Livestock

Brand Office - WLA 771-6094

Military Affairs

Air National Guard 727-4650

Departmental Listings by Cities

Veterans Affairs Division
Service Office 452-2265

Army National Guard
Great Falls Armed Forces Reserve Center 453-3155
Recruiter 771-1030

Office Of The State Public Defender

615 Second Ave N, Great Falls MT 59401
FAX Number..... 770-3229

Region 3 Office
Regional Deputy Public Defender,
Matt McKittrick 770-3200

Great Falls Public Defender Office
Managing Attorney, Betty Carlson..... 770-3200

Public Health & Human Services

Addictive & Mental Disorders Division
Mental Health Services
201 1st St S, Ste 3, Rm 165, Great Falls, MT 59405
Community Program Officer, Jane Wilson..... 454-6078
Cell Number 788-8167
FAX Number..... 454-6082

Child & Family Services Division
North Central Regional Office
2300 12th Ave S, Ste 211, Great Falls, MT 59405
Main Number 727-7746
Regional Administrator, Vacant..... 268-3781
Child Protection Specialist Supervisor,
Teri Bellusci 727-7746
Child Protection Specialist Supervisor,
Gary Johnson 727-7746
Child Protection Specialist Supervisor,
Marti Vining 727-7746
Child Protection Specialist Supervisor,
Vacant 268-3760
Child Protection Specialist Supervisor,
Vacant 727-7746
Child Protection Specialist Supervisor,
Vacant 268-3760
Child Protection Specialist Supervisor,
Vacant (Havre)..... 265-1233
Family Resource Specialist Supervisor,
Doug Miller 268-3783
Regional Office FAX Number..... 268-3788
County Office FAX Number..... 761-8663

Child Support Enforcement Division
201 1st St S, Ste 1A, Great Falls, MT 59405
Regional Manager, Vacant..... 727-7449
Toll Free Number (in state) 800 346-5437
FAX Number..... 454-3106

Developmental Disabilities Program
201 First St S, Ste 3, Great Falls, MT 59405-1884
Regional Manager, Laurel Gebo 454-6091
FAX Number..... 454-6082

Disability Employment Transitions Division
Vocational Rehabilitation & Blind Services
201 First St S, Ste 2, Great Falls, MT 59405-1884
Main Number (Voice) 454-6060

Toll Free Number 888 279-7527
FAX Number..... 454-6084

Montana Telecommunications Access Program (MTAP)
11 38th St N, Great Falls, MT 59405
Equipment Distribution Specialist,
Steve Johnson 452-2724
Equipment Distribution Toll Free Number 877-499-5682

Human & Community Services Division
Great Falls Office of Public Assistance
201 1st St S, Ste 1, Great Falls, MT 59405
Field Operation Manager, John Stroppel..... 888 706-1535
FAX Number..... 454-5697

Quality Assurance Division
Audit & Compliance Bureau
2300 12th Ave S, Suite 126, Great Falls, MT 59405
Program Compliance Auditor,
Kristyn Anderson 453-0585
Program Integrity Auditor, Vacant..... 453-0225
FAX Number..... 453-0504

Child Care Licensing Program
2300 12th Ave S, Suite 126, Great Falls, MT 59405
Child Care Specialist, Vacant 453-0526
FAX Number..... 453-0504

Community Residential Licensing Program
2300 12th Ave S, Ste 126, Great Falls, MT 59405
Licensing Specialist, Jasmine Taylor 453-0539
FAX Number..... 453-0504

Senior & Long Term Care Division
Adult Protective Services Bureau, Region II
201 1st St S, Ste 3, Room 184, Great Falls, MT 59405
Supervisor, Sabrina McQuinn 836-1866
Social Worker, Cindy Gonzalez 836-1828
Social Worker, Christina Hall 836-1784
Social Worker, Michelle Lindgren 836-1819
Social Worker, Ann Rambo..... 836-1934
FAX Number..... 268-7964

Community Services Bureau
201 1st St S, Ste 3, Great Falls, MT 59405
Regional Program Officer, Mary Ann Madden ... 453-8902
Regional Program Officer, Michael Woods 453-8975
FAX Number..... 454-7964

Revenue

County Appraisal/Assessment 454-7460
Income Tax Information 454-7460

Transportation

200 Smelter Ave NE, PO Box 1359
Great Falls, MT 59403-1359
District Office 454-5880
Toll Free Number 888 730-0898
District Administrator, Michael P Johnson..... 454-5887
Maintenance Chief, Dave Hand 454-5889
Construction Engineer, Doug Wilmot 454-5910
FAX Number..... 453-8737
Motor Carrier Safety Assistance Program
(MCSAP)..... 455-8326
Great Falls Area Road Information 511
Or..... 800 266-7623

Departmental Listings by Cities

University System

Montana State University
Fire Services Training School
2100 16th Ave S, Great Falls, MT 59405-4997
Main Number 771-4336
Director, Seldon "Butch" Weedon..... 771-4328
Operations Officer, Brian Crande..... 585-1103
Or..... 761-7885
Resource Center/Library, Bruce Hadella..... 771-4338
Administrative Assistant, Pam Forster 771-4335
Hazardous Materials Specialist, Steve Hester... 761-4439
FAX Number..... 771-4317

Extension Service
PO Box 5051, Great Falls, MT 59403
Cascade County Extension Agent..... 454-6980
FAX Number..... 452-3806

MSU - Great Falls College Of Technology
2100 16th Ave S, Great Falls MT 59405
Dean/CEO, Joe Schaffer..... 771-4310

School of Nursing
Extended Branch, 2800 11th Ave S, Great Falls, MT 59405
Main Number 657-2912

Hamilton

Army National Guard

Armory..... 363-2311

Corrections

Probation & Parole
PO Box 1410, 1707 N 1st St, Hamilton, MT 59840
Administrative Assistant, Tammy Munly....363-2882x201
POII, Kristina Besseney363-2882x205
P & P Officer (SPPO), Sharon Banda.....363-2882x206
P & P Officer (SPPO), Brad Engebretson....363-2882x203
P & P Officer (SPPO), Lyndon Erickson.....363-2882x204
P & P Officer (SPPO), Brad Minister363-2882x202
FAX Number..... 363-2753

Labor & Industry

Workforce Services (Bitterroot) 363-1822

Natural Resources & Conservation

Hamilton Unit Office, Box 713, Hamilton, MT 59840
Unit Manager, Paul Moore 363-1585
FAX Number (call first)..... 375-0492

Office Of The State Public Defender

Hamilton Public Defender Office
300 S Second St, Hamilton, MT 59840
Managing Attorney, David Stenerson..... 363-7999
FAX Number..... 363-5642

Public Health & Human Services

Child & Family Services Division
108 Pinckney, Hamilton, MT 59840
Child Protection Specialist Supervisor,
Shelly Verwolf 363-1961

FAX Number 363-7553

Disability Employment Transitions Division
Vocational Rehabilitation Services
316 N 3rd, Ste 109/110, Hamilton, MT 59840
Main Number 375-0203
FAX Number 363-7530

Human & Community Services Division
Hamilton Office of Public Assistance
310 N 3rd St, Hamilton, MT 59840
Field Operation Manager, Patty West..... 888 706-1535
FAX Number..... 363-2138

Senior & Long Term Care Division
Adult Protective Service Bureau, Region V
108 Pinckney, Hamilton, MT 59840
Social Worker, James Abrahamson..... 802-4023
Social Worker, Donna Hartshorn-Bjerke..... 802-4022
FAX Number..... 363-7553

Revenue

Revenue Field Office..... 375-2700

Transportation

Maintenance Shop 363-4477

University System

Montana State University
Extension Service
Courthouse, Box 5009, Hamilton, MT 59840
Ravalli County Extension Agent 375-6245
FAX Number..... 375-6343

Hardin

Corrections

Probation & Parole
Main Number 665-9810
Probation & Parole Officer Tech,
Barbara Yerger 665-9810
Probation & Parole Officer, Loren Osler 665-9810
FAX Number..... 665-9813

Public Health & Human Services

Child & Family Services Division
409 N Center, PO Box 367, Hardin, MT 59034
Child Protection Specialist Supervisor,
Connie Harvey 665-4164
FAX Number..... 665-1552

Human & Community Services Division
Hardin Office of Public Assistance
23 W 8th, Hardin, MT 59034
Field Operation Manager, Tanya Watson 888 706-1535
FAX Number..... 665-8752

Revenue

Revenue Field Office..... 665-9710

Departmental Listings by Cities

Transportation

Maintenance Shop, 2399 W Old Hardin Rd 665-3666
FAX Number..... 665-2814

University System

Montana State University
Extension Service
Big Horn County Extension Office, Rm 101, Courthouse
Hardin, MT 59034
Main Number 665-9770
FAX Number..... 665-9776

Harlem

Transportation

Maintenance Shop 353-2282

University System

Montana State University
Extension Service
RR 1, Box 66, Harlem, MT 59526
Fort Belknap Reservation Extension Office 353-2205
FAX Number..... 353-2797

Harlowton

National Guard

Armory..... 632-4612

Public Health & Human Services

Child & Family Services Division
PO Box 4920, Courthouse, Harlowton, MT 59036
Child Protection Specialist..... 632-4895
FAX Number..... 632-5654

Revenue

Revenue Field Office..... 632-4894

Transportation

Maintenance Shop 632-5818

Harrison

Transportation

Maintenance Shop 685-3480

University System

Montana State University
Agricultural Experiment Station
Red Bluff Animal Range Science
MSU Bozeman, Harrison, MT 59715
Main Number 586-6819

Haugan

Transportation

115

Montana/Idaho Port of Entry 678-4257
Or..... 678-4258
FAX Number..... 678-4317

Havre

Agriculture

Agricultural Sciences Division
Commodity Services Bureau
Agricultural Specialist, Dawn Bales 262-5926
FAX Number 262-5924

Corrections

Probation & Parole
111 11th St W, Ste 311, Havre, MT 59501
Main Number 265-9718
Administrative Assistant,
Debra VandenBoom 265-9718x201
P & P Officer, Mike Barthel 265-9718x204
P & P Officer, Holly Matkin 265-9718x203
P & P Officer, Russell E Ostwalt..... 265-9718x206
P & P Officer, Vacant 265-9718x202
FAX Number..... 265-7581

Fish, Wildlife & Parks

Area Resource Office
2165 Hwy 2 E, Havre, MT 59501
Main Number 265-6177
FAX Number..... 265-6123

Justice

Highway Patrol 265-6420
FAX Number..... 265-6430

Labor & Industry

Workforce Services 265-5847
Workforce Service Program Office..... 265-5847

Military Affairs

Veterans Affairs Division
Service Office..... 265-4225

National Guard
Armory..... 265-3444
Recruiter 265-6898

Natural Resources & Conservation

Water Resources Regional Office
210 6th Ave, PO Box 1828, Havre, MT 59501-1828
Regional Manager, Bob Larson..... 265-5516
FAX Number..... 265-2225

Havre Unit Office
210 6th Ave, Havre, MT 59501
Unit Manager, Vacant..... 265-5236

Office Of The State Public Defender

Region 6 Office
415 4th Ave, Havre MT 59501
Regional Deputy Public Defender,

Departmental Listings by Cities

Dan Boucher 265-2199
FAX Number..... 265-0174

Public Health & Human Services

Child & Family Services Division
232 1st St W #B, Havre, MT 59501
Child Protection Specialist Supervisor, Vacant 265-1233
FAX Number..... 262-2879

Disability Employment Transitions Division
Vocational Rehabilitation Services
48 2nd Ave, Ste 213, Havre, MT 59501
Main Number 265-6933
Toll Free Number877 296-1294
FAX Number 265-9271

Human & Community Services Division
Havre Office of Public Assistance
48 2nd Ave, Ste 200, Havre, MT 59501
Field Operation Manager, Katie Heath..... 888 706-1535
FAX Number..... 265-6919

Quality Assurance Division
Child Care Licensing
48 2nd Ave, 2nd Fl, PO Box 964, Havre, MT 59501
Child Care Specialist, Pamela West 262-9790
FAX Number..... 262-9790

Senior & Long Term Care Division
Adult Protective Service Bureau, Region II
48 2nd Ave, Ste 208, Havre, MT 59501
Social Worker, Julie Anderson 879-9001
FAX Number..... 262-1004

Revenue

Revenue Field Office..... 265-5481

Transportation

1649 US Hwy 2 NW, Havre, MT 59501-3455
Main Number 262-5500
Maintenance Chief, Mike MacDonald..... 262-5504
FAX Number..... 265-9707
Weigh Station 265-9033
Weigh Station FAX Number 265-8676

University System

Montana State University
Agriculture Experiment Station
PO Star Route 36, Havre, 59501
Northern Superintendent, Don C Anderson..... 265-6115
FAX Number..... 265-8288

Extension Service
Courthouse, Havre, MT 59501
Hill County Extension Agent265-5481x33
FAX Number..... 265-5487

Montana State University - Northern
PO Box 7751, Havre, MT 59501
Chancellor, Frank Trocki 265-3720

Helena

Department Of Corrections

Probation & Parole
PO Box 201313, 111 N Rodney, Helena, MT 59620
Main Number 444-2482
Regional Administrator, Monty LeTexier..... 444-0376
Regional Assistant, Raelene Tuszynski..... 444-7396
Administrative Assistant, Jennifer Dargan 444-2482
P & P Officer II, Annette Carter..... 444-0929
P & P Officer, Gina Rasmussen 444-0996
P & P Officer, Lori Moore..... 444-3932
P & P Officer, Cathy Murphy 444-2761
P & P Officer, Michael Touchette 444-7936
P & P Officer, Lee Blazer 444-9502
P & P Officer, Melissa Lesmeister 444-3397
P & P Officer, Landon Lamb..... 444-1521
P & P Officer, Tom Chvilicek 444-0368
P & P Officer, Gina Rasmussen 444-0996
P & P Officer, Cheryl Mustain..... 444-3921
P & P Officer, Patrick Boyle 444-3052
Juvenile Parole Officer, Cheryl Daniel 444-3902
Regional Administrative Officer, Juvenile Parole,
Theresa Davis 444-7998
FAX Number..... 444-9737

Fish, Wildlife & Parks

Helena Area Resource Office
930 Custer Ave W, PO Box 200701, Helena, MT 59620
Main Number 495-3260
FAX Number..... 495-3273

Justice

Division of Criminal Investigation
Main Number 444-3874
FAX Number..... 444-2759
Criminal Records & Identification Services 444-3625
CJIN Services..... 444-2800

Labor & Industry

Weights & Measures Laboratory
2801 N Cooke St
Main Number 449-2582

Workforce Services
715 Front St
Main Number 447-3200

Military Affairs

Veterans Affairs Division
Service Office..... 495-2082

Army National Guard
Armory..... 324-3000
Recruiter 443-2107
Or..... 443-3039

Office Of The State Public Defender

Region 4 Office
139 N Last Chance Gulch, Helena MT 59601
Regional Deputy Public Defender, Jon Moog 444-0104
FAX Number 444-2669

Helena Public Defender Office
139 N Last Chance Gulch, Helena MT 59601

Departmental Listings by Cities

Managing Attorney, Jennifer Streano..... 444-0104
FAX Number..... 444-2669

Office Of The Appellate Defender
139 N Last Chance Gulch, Helena MT 59601
Chief Appellate Defender, Joslyn Hunt 841-2001
FAX Number..... 841-2003

Major Crimes Unit – Helena
139 N Last Chance Gulch, Helena, MT 59601
Main Number 444-0104
FAX Number..... 444-7883
Managing Attorney, Scott Spencer 444-0104

Public Health & Human Services

Addictive & Mental Disorders Division
100 N Park, Suite 300, Helena MT 59620
Main Number 444-3964
FAX Number..... 444-4435
Mental Health Information.....888 866-0328

Child & Family Services Division
2024 9th Ave, Helena, MT 59601
Regional Administrator, Jennifer Hoerauf 444-2030
Child Protection Specialist Supervisor,
Vacant 444-2030
Child Protection Specialist Supervisor,
Vacant 444-2030
Family Resource Specialist Supervisor,
Colleen Lippke..... 444-2030
FAX Number..... 444-1681

Child Support Enforcement Division
Toll Free Number(in state)800 346-5437
2401 Colonial Dr, 1st Fl, Helena, MT 59620
(in Helena or out of state) 444-6856
Administrator, Chad Dexter..... 444-1848
FAX Number..... 444-1370
Interstate Regional Manager, Betsy Riley 444-3007
FAX Number..... 444-9626
Administrative Law Judge Office
111 N Jackson, Ste 2C, Helena, MT 59620
Main Number 444-9370
FAX Number..... 444-6565

Developmental Services Division
Children’s Mental health Burea
111 N Sanders, Rm 307, PO Box 4210
Helena, MT 59601-4520
Main Number 444-4545
Fax Number 444-5913
Chief, Zoe Barnard..... 444-1290

Developmental Disabilities Program
111 Sanders, Rm 104, PO Box 202957
Helena, MT 59620
Regional Manager, Lindsey Carter 444-2799
FAX Number..... 444-0826

Disability Employment Transitions Division
Vocational Rehabilitation Services
111 N Last Chance Gulch, Ste 3A, PO Box 202957,
Helena, MT 59620
Main Number (Voice/TTY) 444-1710
Toll Free Number.....877 296-1757
FAX Number..... 444-9659

Montana Telecommunications Access Program (MTAP)
111 N Last Chance Gulch, Ste 2B, Helena, MT 59601
Director, Barbara Varnum 444-4290
MT Relay Customer Service.....866 735-2968
Toll Free Number (in state)800 833-8503

Health Resources Division
1400 Broadway, Rm A206, Helena, MT 59620
Main Number 444-4540
Big Sky Rx Program, Rm A201 444-1233
Toll Free866 369-1233

Human & Community Services Division
Helena Office of Public Assistance
111 N Sanders, Rm 109, PO Box 202959,
Helena, MT 59620-2959
Field Operation Manager, Margie Guevin..... 888 706-1535
FAX Number..... 444-1751

HRDC Services Section
1400 Carter Dr, Helena, MT 59601
LIEAP & Weatherization Program Officer,
Sheri Shepherd..... 447-4269
FAX Number..... 447-4287

Public Health & Safety Division
1400 Broadway, Helena, MT 59620
Administrator, Todd Harwell 444-4542
State Medical Officer,
Steven Helgerson, MD, MPH..... 444-1286
FAX Number..... 444-6943

Office of Vital Statistics
111 N Sanders, Rm 6, Helena MT 59604
Birth Certificate Issuance..... 444-2685
Vital Records..... 444-4228

Senior & Long Term Care Division
Adult Protective Service Bureau
2030 11th Ave, PO Box 4210, Helena, MT 59604
Bureau Chief, Michael Hagenlock 444-9810
Program Analyst, Jihan Khalaf 444-5707
FAX Number..... 444-7743

Region VI, APS Social Workers
2030 11th Ave, PO Box 4210, Helena, MT 59604
Supervisor, Patricia Renenger..... 594-0151
Social Worker, Laurene Chandler 594-0168
Social Worker, Peggy Colvin..... 603-0507
Social Worker, Cindy Paradis..... 594-0058

Community Services Bureau
2030 11th Ave, PO Box 4210 Helena MT 59604
Regional Program Officer, Lori Rowe 444-1707

State Library

1515 East 6th Ave, PO Box 201800 Helena, MT 59620-1800
Main Number 444-3115

Transportation

Maintenance Shop 444-6388

Departmental Listings by Cities

University System

Commissioner Of Higher Education
Main Number 444-6570

Montana Guaranteed Loan Program
Main Number 444-0372
Or.....800 537-7508

University Of Montana – Helena
Main Number 444-6800
Or.....800 241-4882

Hinsdale

Public Health & Human Services

Quality Assurance Division
Program Compliance Bureau
PO Box 21, Hinsdale, MT 59241
Program Compliance Auditor, Teresa Jones 364-2384

Hot Springs

Transportation

Maintenance Shop 741-3795

Huntley

University System

Montana State University
Agricultural Experiment Station
748 Railroad Highway, Huntley, MT 59037
Southern Superintendent, Gilbert Stallknecht .. 348-3400
FAX Number..... 967-5112

Hysham

Revenue

Revenue Field Office..... 342-5540

Transportation

Maintenance Shop, 4th & Spurling 342-5852
FAX Number..... 342-5793

Ingomar

Transportation

Maintenance Shop 358-2268

Joliet

University System

Montana State University
Extension Service
PO Drawer F, Joliet, MT 59041
Carbon County Extension Agent..... 962-3522
FAX Number..... 446-2640

Jordan

Revenue

Revenue Field Office..... 557-2772
Or..... 557-6164

Transportation

Maintenance Shop 557-2338

University System

Montana State University
Extension Service
PO Box 81, Jordan, MT 59337
Garfield County Extension Agent..... 557-2770
FAX Number..... 557-2625

Kalispell

Administration

Local Government Services
Fiscal Manager, Darla Erickson 257-5245

Corrections

Adult Probation & Parole
575 Sunset Blvd, Ste 208 Kalispell, MT 59901
Region 5
Main Number 752-2575
Administrator, Tom Forsyth..... 752-2867
P & P Officer II, Ed Duelfer..... 752-2865
P & P Officer II, Dave Castro 752-2857
Regional Administrative Assistant,
Sassi Forden 752-2802
Administrative Assistant,
Donna Weeks/Christy Erickson 752-2803
FAX Number..... 755-5124
P & P Officer, Vacant 752-2863
P & P Officer, Cindy Ault 752-2805
P & P Officer, Randy Block 752-2850
P & P Officer, Dave Edwards..... 752-2813
P & P Officer, Brian Fulford..... 752-2840
P & P Officer, Kyle Hinzman 752-2806
P & P Officer, Lee Olson 752-2862
P & P Officer, David Dowell 752-2812
P & P Officer, Paul Parrish 752-2818
P & P Officer, Scott Meyer 752-2830
P & P Officer, Keely Doss 752-2821
P & P Officer, Rick Jones 752-2814
P & P Officer, Blaise Wingert 752-2864

Youth Services Division
575 Sunset Blvd, Ste 208, Kalispell, MT 59901
Juvenile Parole Officer II, Steve Harrel 752-6330
Juvenile Parole Officer, Ron Linn 752-7172
Regional Administrative Officer, Steve Brant ... 752-2544
FAX Number..... 755-5124

Environmental Quality

Permitting & Compliance Division
655 Timberwolf Parkway, Ste 3, 59901
Industrial & Energy Minerals Bureau,
Opencut Mining 755-8985

Departmental Listings by Cities

Public Water Supply & Subdivisions Bureau
Public Drinking Water..... 755-8981
Public Water Supply & Subdivisions..... 755-8981
FAX Number..... 755-8977

Remediation Division
Hazardous Waste Site Cleanup Bureau
Petroleum Technical Section..... 755-8985
FAX Number 755-8977

Fish, Wildlife & Parks

Headquarters Region 1
490 N Meridian Road, Kalispell, MT 59901
Main Number 752-5501
Regional Supervisor, Jim Satterfield..... 751-4566
FAX Number..... 257-0349

Justice

Division of Criminal Investigation
Main Number 756-7321
FAX Number..... 755-7039

Gambling Control Division
575 Sunset Blvd, Ste 105 PO Box 8255
Main Number 755-7160
FAX Number..... 755-7039

Highway Patrol
Main Number 755-6688
FAX Number..... 756-6606

Labor & Industry

Workforce Services (Flathead)
Main Number 758-6200
TDD Number 758-6224

Livestock

Brand Office..... 752-2849

Military Affairs

Veterans Affairs Division
Service Office..... 755-3795

Army National Guard
Kalispell Armed Forces Reserve Center 758-3100
Field Maintenance Shop #1 758-3100
Recruiter 257-7939

Natural Resources & Conservation

Water Resources Regional Office
109 Cooperative Way, Ste 110, Kalispell, MT 59901-2387
Regional Manager, Marc Pitman..... 752-2288
FAX Number..... 752-2843

Northwestern Land Office
Kalispell Unit Office
655 Timberwolf Pkwy Ste 2, Kalispell, MT 59901-1215
Area Manager, Bob Sandman 751-2240
FAX Number..... 751-2288
Unit Manager, Greg Poncin..... 751-2263
FAX Number..... 751-2286

Office Of The State Public Defender

248 Third Ave E, Kalispell MT 59901
FAX Number..... 751-6083

Region 1 Office
Regional Deputy Public Defender,
John Putikka 751-6080

Kalispell Public Defender Office
Managing Attorney, Nick Aemisegger 751-6080

Public Health & Human Services

Child & Family Services Division
121 Financial Dr, Ste C, Kalispell, MT 59901
Main Number 751-5950
Child Protection Specialist Supervisor,
Diane Piorek 751-5950
Child Protection Specialist Supervisor,
Pat Sylvia 751-5950
Family Resource Specialist Supervisor,
Fred Jenneskens..... 751-5950
Transitional Living Specialist, Vacant..... 751-5950
FAX Number..... 751-5979

Developmental Services Division
Developmental Disabilities Program
121 Financial Dr, Ste B, PO Box 2357, Kalispell, MT 59903
Quality Improvement Specialist,
Denise Frey..... 751-5930
FAX Number..... 751-5937

Disability Employment Transitions Division
Vocational Rehabilitation Services
121 Financial Dr, Ste B, Kalispell, MT 59901
Main Number (Voice/TTY) 751-5940
Toll Free Number 877 296-1760
FAX Number..... 751-5944

Human & Community Services Division
Kalispell Office of Public Assistance
121 Financial Dr, Ste D, Kalispell, MT 59901
Field Operation Manager, Paula DeWit..... 888 706-1535
FAX Number..... 751-5929

Quality Assurance Division
Child Care Licensing Program
121 Financial Dr, Ste B, Kalispell, MT 59901
Child Care Licensing Specialist,
Fern Sutherland..... 751-5932
Child Care Licensing Specialist, Dianna Lamers 751-5962
FAX Number..... 751-5944

Senior & Long Term Care Division
Adult Protective Service Bureau, Region VI
121 Financial Dr, Ste B, Kalispell, MT 59901
Supervisor, Jim Kelly..... 270-7509
Social Worker, Theadora "Teddy" Butler 300-2022
Social Worker, Christopher Bishop 309-0061
Social Worker, Laura Nyberg 300-2298
FAX Number..... 755-6492

Community Services Bureau
121 Financial Dr, Ste B, Kalispell, MT 59901
Regional Program Officer, Michelle Christensen 755-5420

Departmental Listings by Cities

FAX Number..... 755-6492

Revenue

Revenue Field Office..... 758-5706
Or..... 758-5700
FAX Number..... 758-5671

Transportation

85 5th Ave East N, PO Box 7308, Kalispell, MT 59904-0308
Main Number 751-2000
Maintenance Chief, Steve Herzog..... 751-2000
Construction Supervisor, Gary Kalberg 751-2000
FAX Number..... 752-5767
Motor Carrier Safety Assistance Program
(MCSAP)..... 751-2051
Weigh Station 257-2684
FAX Number..... 756-0117

University System

Montana State University
Extension Service
800 S Main, Kalispell, MT 59901
Flathead County Extension Agent..... 758-5553
FAX Number..... 758-5861

Northwestern Agriculture Research Center
4570 Montana 35, Kalispell, MT 59901
Superintendent, Dr Duane Johnson..... 755-4303
FAX Number..... 755-8951

Lame Deer

Public Health & Human Services

Human & Community Services Division
Lame Deer Office of Public Assistance
228 Montana Ave, PO Box 276
Lame Deer, MT 59043
Field Operation Manager, Tanya Watson 888 706-1535
FAX Number..... 477-6153

University System

Montana State University
Extension Service
PO Box 128, Lame Deer, MT 59043
Northern Cheyenne Reservation 477-6498
FAX Number..... 477-6210

Laurel

Transportation

Maintenance Shop, 6727 Laurel Airport Rd..... 656-5083
FAX Number..... 656-5083

Lewistown

Corrections

Probation & Parole
Probation Officer Technician, Bonnie Boettger . 538-7416
P & P Officer, Vacant 538-7416

Nexus IPPO, Paul Wild 535-6660
FAX Number..... 538-7420

Fish, Wildlife & Parks

Lewistown Area Resource Office
215 W Aztec Dr, PO Box 938, Lewistown, MT 59457
Main Number 538-4658
FAX Number..... 538-3249

Fish Hatchery
(Big Springs Trout Hatchery)..... 538-5588
FAX Number..... 538-7422

Labor & Industry

Workforce Services 538-8701

Livestock

Brand Office..... 538-3261

Military Affairs

Veterans Affairs Division
Main Number 538-3174

Army National Guard
Armory..... 538-5674
Recruiter 538-3064

Natural Resources & Conservation

Water Resources Regional Office
613 NE Main St Ste E, Lewistown, MT 59457-2020
Regional Manager, Scott Irvin 538-7459
FAX Number..... 538-7089

Northeastern Land Office
Lewistown Unit Office
613 N E Main St, Lewistown, MT 59457
Area Manager, Clive Rooney..... 538-7789
Unit Manager, Barny Smith 538-7789
FAX Number..... 538-7780

Office Of The State Public Defender

Region 7 Office
505 W Main St, Ste 418, Lewistown MT 59457
Regional Deputy Public Defender,
Douglas Day 535-3703
FAX Number..... 535-3731

Public Health & Human Services

Child & Family Services Division
312 Birch St, Ste #1, Lewistown, MT 59457
Child Protection Specialist Supervisor,
Jim Moe..... 538-7731
FAX Number..... 538-8419

Human & Community Services Division
Lewistown Office of Public Assistance
312 Birch St, Ste 1, Lewistown, MT 59457
Client Service Supervisor, Sherry Cramer 888 706-1535
FAX Number..... 538-8419

Mental Health Nursing Care Center

Departmental Listings by Cities

800 Casino Creek Dr, Lewistown, MT 59457
Administrator, Dianne Scotten..... 535-6932
Financial Manager, Denice Marshall..... 535-6936
Nursing Director, Heidi Southworth..... 538-7451
FAX Number..... 535-2863

Senior & Long Term Care Division
Adult Protective Services Bureau, Region III
300 1st Ave N, #201, Lewistown, MT 59457
Social Worker, Laura Tucek..... 707-0002
FAX Number..... 538-7249

Revenue

Revenue Field Office..... 538-5723
Or..... 538-2483

Transportation

1620 Airport Rd, PO Box 491, Lewistown, MT 59457-0491
Main Number 538-1300
Maintenance Chief, Doug Lutke 538-1301
FAX Number..... 538-3128

University System

Montana State University
Extension Service
712 W Main, Lewistown, MT 59457
Fergus County Extension Service 538-7611
Or..... 538-3919
FAX Number 538-3860

Libby

Corrections

Probation & Parole
Probation Officer Technician, Penny Ray 293-7739
P & P Officer, George Clough 293-7739
P & P Officer, Steve Watson 293-7739
P & P Officer, Mike Hope 293-7739
FAX Number..... 293-6936

Fish, Wildlife & Parks

Libby Field Station 293-4161
FAX Number..... 293-2235

Labor & Industry

Workforce Services (Kootenai) 293-6282

Natural Resources & Conservation

Libby Unit Office
14096 Hwy 37, 14 Miles E of Libby, Libby MT 59923
Unit Manager, John Shotzberger 293-2711
FAX Number..... 293-9307

Public Health & Human Services

Child & Family Services Division
933 Farm to Market Rd, Ste D, Libby MT 59923
Child Protection Specialist Supervisor,
Cathy Spencer..... 293-3757
FAX Number..... 293-9447

Human & Community Services Division
Libby Office of Public Assistance
933 Farm to Market Rd, Ste C, Libby, MT 59923
Field Operation Manager, Paula DeWit..... 888 706-1535
FAX Number..... 293-5549

Senior & Long Term Care Division
Adult Protective Services Bureau, Region VI
933 Farm to Market Rd, Ste D, Libby, MT 59923
Social Worker, Zach Sherbo 291-3388
FAX Number..... 293-9447

Revenue

Revenue Field Office..... 293-7781

Transportation

Maintenance Shop 293-7921

University System

Montana State University
Extension Service
18 Mineral Ave, Libby, MT 59923
Lincoln County Extension Agent..... 296-9019
FAX Number..... 297-2767

Lima

Natural Resources & Conservation

Lima Wildfire Attack Station
(June 15 - Sept 15 Only) 276-3492

Transportation

Maintenance Shop 276-3485
Weigh Station 276-3429
FAX Number Weigh Station 276-3353

Lincoln

Natural Resources & Conservation

Lincoln Field Office
PO Box 127, Lincoln, MT 59639
Forester, Bill Cyr..... 362-4999
FAX Number..... 362-4993

Public Health & Human Services

Quality Assurance Division
Program Integrity Section
PO Box 584, Lincoln, MT 59639
Program Integrity Officer, Toni Austad 362-4937

Transportation

Maintenance Shop 362-4607

Livingston

Army National Guard

Armory..... 222-1381

Departmental Listings by Cities

Corrections

Probation & Parole
PO Technician, Vicky Fay 222-4164
P & P Officer, George Bryce..... 222-4165
FAX Number..... 222-4166

Labor & Industry

Workforce Services 222-0520

Public Health & Human Services

Child & Family Services Division
220 E Park, Livingston, MT 59047
Child Protection Specialist Supervisor,
Barbara Maddren-Broughton 222-7402
FAX Number..... 222-5742

Human & Community Services Division
Livingston Office of Public Assistance
220 E Park, Livingston, MT 59047
Field Operation Manager, Tacia Lee..... 888 706-1535
FAX Number..... 222-5742

Senior & Long Term Care Division
Adult Protective Services
220 E Park, Livingston, MT 59047
Social Worker, Dawn Holliday 823-9001
FAX Number..... 222-5742

Revenue

Revenue Field Office..... 222-4113

Transportation

Maintenance Shop 222-2611

University System

Montana State University
Extension Service
414 E Callender, Livingston, MT 59047
Park County Extension Agent 222-4156
FAX Number..... 222-4107

Lodge Grass

Transportation

Maintenance Shop, 1/2 Mile E of Lodge Grass
Interchange 639-2221
FAX Number..... 639-2222

Lolo Pass

Transportation

Maintenance Shop 273-0252

Lolo South

Transportation

Maintenance Shop 273-3079

Lookout Pass

Transportation

Maintenance Shop 678-4281

Lost Trail Pass/Sula

Revenue

Revenue Field Office..... 446-1223

Transportation

Maintenance Shop 821-3736

Malta

Army National Guard

Armory..... 654-2640

Revenue

Revenue Field Office..... 654-2123

Transportation

Maintenance Shop 654-2579

University System

Montana State University
Extension Service
PO Box 430, Malta, MT 59538
Phillips County Extension Agent..... 654-2543

Marion

Natural Resources & Conservation

Boorman Wildfire Attack Station
June 15 - Sept 15 Only..... 854-2942

Transportation

Maintenance Shop 854-2626

MacDonald Pass

Transportation
Maintenance Shop 443-0645

Melstone

Transportation

Maintenance Shop 358-2038

Miles City

Corrections

Departmental Listings by Cities

Pine Hills Youth Correctional Facility
4 N Haynes Ave, Miles City, MT 59301
Main Number 232-1377
Superintendent, Jim Hunter 233-2290
Director of Care & Custody, Teri Young..... 233-2266
Clinical Social Worker, Alice Hougardy..... 233-2314

Administrative Officer/Clerical Supervisor,
Teza Holland 233-2291
Principal, George Ihly 233-2234
Assistant Principal/Guidance Counselor,
Garth Forney..... 233-2203
Safety & Health Officer, Jeff Holland..... 233-2313
Caseworker Supervisor/Training Officer,
Jeri Anderson 233-2246
Aftercare Coordinator, Vacant 233-2214
Security Supervisor, Erv Bohlman 233-2221
Medical Supervisor, Sandy Fogle..... 233-2205

Administrative Services Office
Personnel Officer, Vacant 233-2251
Accountant, Jodi Stone 233-2200
FAX Number 232-7432

Adult Probation & Parole
509 Main St, PO Box 703 Miles City, MT 59301
Admin Support, Patty Washington..... 234-1962
P & P Officer II, Sue Drivdahl (Glendive)..... 337-4086
P & P Officer, John Uden 234-1962
P & P Officer, Roxy Silver..... 234-1962
FAX Number..... 234-0208

Youth Services Division
Juvenile Parole Officer, Mickey Roberts 234-1962
FAX Number..... 234-0208

Fish, Wildlife & Parks

Headquarters Region 7
PO Box 1630, Miles City, MT 59301
Main Number 234-0900
Regional Supervisor, Brad Schmitz..... 234-0913
FAX Number..... 234-4368

Fish Hatchery
(Miles City Fish Hatchery) 234-4753
FAX Number..... 234-3703

Justice

Division of Criminal Investigation
Investigations Bureau
Fire Prevention & Investigation Section
Main Number 232-9765
FAX Number..... 232-0714

Narcotics Bureau
Main Number 874-3362
FAX Number..... 874-3329

Labor & Industry

Workforce Services 232-8340

Livestock

Brand Office 232-2283

Military Affairs

Veterans Affairs Division
Service Office 232-1203

Army National Guard
Armory 232-3087

Natural Resources & Conservation

Conservation & Resource Development Division
321 Main St, PO Box 276, Miles City, MT 59301
Main Number 232-6359
Conservation Districts Bureau, Scott Kaiser..... 232-6359
Resource Development Bureau,
Duane Claypool 232-6359
Administrative Support, Billie Deutscher 232-6359
FAX Number..... 232-3807

Eastern Land Office
321 Main St, PO Box 1794, Miles City, MT 59301
Area Manager, Rick Strohmeyer 232-2034
FAX Number..... 232-3807

Office Of The State Public Defender

Miles City Public Defender Office
11 South 7th St, Ste 100, Miles City MT 59301
Regional Deputy Public Defender,
Garry Bunke 234-1702
FAX Number..... 234-1708

Public Health & Human Services

Addictive & Mental Disorders Division
Mental Health Services
219 N Merriam, Miles City, MT 59301
Community Program Officer, Antonia Klein..... 234-1866
Cell Number 853-4421
FAX Number..... 234-1869

Child & Family Services Division
Eastern Regional Office
708 Palmer St, PO Box 880, Miles City, MT 59301
Regional Administrator, Eric Barnosky 234-1385
Child Protection Specialist Supervisor,
Grant Larsen 234-1385
FAX Number..... 234-6755

Developmental Services Division
Developmental Disabilities Program
114 N 7th, Miles City, MT 59301
Quality Improvement Specialist,
Kathy Kaiser 232-2595
FAX Number..... 232-0885

Disability Employment Transitions Division
Vocational Rehabilitation Services
114 N 7th, Miles City, MT 59301
Main Number (Voice/TTY) 232-0583
E-mail.....hhsvrmmiles@mt.gov
Toll Free Number877 296-1198
FAX Number..... 232-0885

Human & Community Services Division
Miles City Office of Public Assistance
219 N Merriam Ave, Miles City, MT 59301-2700

Departmental Listings by Cities

Field Operation Manager, Donna Orthman..... 888 706-1535
 FAX Number..... 874-3449

Quality Assurance Division
 Child Care Licensing Program
 2200 Box Elder, Box 10, Miles City, MT 59301
 Child Care Licensing Specialist, Sharla Jerrel ... 234-4581
 FAX Number 232-3270

Senior & Long Term Care Division
 Adult Protective Services Bureau, Region I
 2200 Box Elder, Ste 135, Miles City, MT 59301
 Social Worker, Beth Ann Wiedeman 852-0411
 FAX Number..... 234-8987

Revenue

County Appraisal 232-6437
 County Assessment..... 232-1295

Transportation

217 N 4th, PO Box 460, Miles City, MT 59301-0460
 Main Number 233-3600
 Toll Free Number 888 229-1093
 Motor Carrier Safety Assistance Program
 (MCSAP)..... 233-3625
 Maintenance Chief, Jack Peaslee 233-3622
 FAX Number..... 232-4273

University System

Montana State University
 Agricultural Experiment Station
 Route 1, Box 2021, Miles City, MT 59301
 Superintendent, Rod Heitschmidt..... 232-4970
 FAX Number..... 232-6375

Extension Service
 1010 Main, Miles City, MT 59301
 Custer County Extension Agent 874-3370
 FAX Number 874-3454

Missoula

Agriculture

Agricultural Sciences Division
 Commodity Services Bureau
 Agricultural Specialist, Daniel E Poff 329-1345

Technical Services Bureau
 Agricultural Specialist, Sarah Holden 329-1346
 FAX Number..... 329-1344

Corrections

Adult Probation & Parole
 Regional Office, 2415 Mullan Rd, Missoula, MT 59808
 Main Number 549-0022
 Region I Administrator, Amy Gault..... 542-7140
 Administrative Assistant, Betty Miller 542-7121
 Administrative Support, Gayla Kukes 542-7120
 P & P Officer II, Vacant..... 542-7140
 P & P Officer II, Chuck Hill 542-7131
 P & P Officer II, Kathleen Beccari 542-7128
 P & P Officer, Landee Holloway 542-7132

P & P Officer, Heather Smith 542-7134
 P & P Officer, Barbara Schmitz 542-7141
 P & P Officer, Kim Lahiff 542-7130
 P & P Officer, Cathy Dorle 542-7139
 P & P Officer, Valerie Chestnut 542-7136
 P & P Officer, Abby Gruber 542-7126
 P & P Officer, Andrea Bethel 542-7127
 P & P Officer, Katie Burton 542-7151
 P & P Officer, Michelle Puerner..... 542-7146
 P & P Officer, Mike Schlattman 542-7138
 P & P Officer, Patty Wolfe..... 542-7150
 P & P Officer, Sandra Fairbank..... 542-7144
 P & P Officer, Lisa Boyington 542-7142
 P & P Officer, Pip Saukam 542-7153
 P & P Officer, Chris Helms..... 542-7152
 P & P Officer, Patrick Kross 542-7137
 P & P Officer, ISP, Rich Mille 542-7133
 P & P Officer, ISP, Dave Sonju..... 542-7129
 P & P Officer, ISP, Melissa Stecker 542-7147
 P & P Officer, ISP, Marisa Gibbins 542-7135
 FAX Number..... 542-7638

Youth Services Division - Juvenile Parole
 2415 Mullen Road Missoula, MT 59808
 Juvenile Parole Officer, Tom Pinsonneault 542-7122
 Juvenile Parole Officer, Brett Gordon 542-7123
 Juvenile Parole Officer II, Michelle Verbance.... 542-7124
 Regional Administrative Officer, Lois Quam 542-7125
 FAX Number..... 542-7638

Missoula Assesment & Sanction Center (MASC)
 Administrator, Dan Maloughney 258-4079
 Unit Manager, Amy Abendroth..... 258-4009
 Administrative Support, Lisa Navarro 258-4026
 Institutional Probation & Parole Officer (IPPO),
 Mike Norvelle 258-4022
 FAX Number..... 258-4079

Environmental Quality

Permitting & Compliance Division
 301 W Alder St, Missoula, MT 59802
 Air Quality Compliance - Western Montana
 Main Number 258-4907
 Subdivision Review for Missoula Area 258-3720
 FAX Number..... 258-4781

Fish, Wildlife & Parks

Headquarters Region 2
 3201 Spurgin Rd, Missoula, MT 59804
 Main Number 542-5500
 Regional Supervisor, Mack Long 542-5504
 FAX Number 542-5529

Justice

Division of Criminal Investigation
 Investigations Bureau
 Fire Prevention & Investigation Section
 Main Number 329-1452
 FAX Number 329-1355

Forensic Science Division
 2679 Palmer, Missoula MT 59808
 Main Number 728-4970
 Administrator, Bill Unger..... 728-4970
 Medical Examiner, Gary Dale, MD 728-4970

Departmental Listings by Cities

Laboratory of Criminalistics 728-4970
 FAX Number..... 549-1067

Gambling Control Division
 2681 Palmer Street, Ste D 329-1484
 FAX Number..... 329-1470

Highway Patrol
 Main Number 329-1500
 FAX Number 329-1549

Labor & Industry

Workforce Services
 539 S 3rd St, Missoula, MT 59801
 Main Number 728-7060

WoRC Satellite Office
 2677 Palmer St, Missoula, MT 59801
 Main Number 329-1275

Livestock

Brand Office..... 243-5689

Military Affairs

Veterans Affairs Division
 Service Office..... 542-2501

Army National Guard
 Missoula Armed Forces Reserve Center..... 329-2180
 Recruiter 327-0360

Natural Resources & Conservation

Forestry Division
 2705 Spurgin Rd, Missoula, MT 59804
 Main Number 542-4300
 Administrator, Robert A Harrington 542-4301
 FAX Number..... 542-4217

Budget & Facilities Management Bureau
 Bureau Chief, Sue Clark..... 542-4204
 Financial Specialist, Karel Morales..... 542-4252
 Fiscal Officer, Marci Giblin 542-4305
 Administrative Support, Carol Heath 542-4210
 Administrative Support, Kate Kronen..... 542-4316
 Administrative Support, Barbara Powell 542-4307
 Administrative Support, Sharon O'Reilly 542-4300
 Administrative Support, Vacant 542-4335
 Custodian, Jane Cardinelli 542-4320
 Building & Maintenance Supervisor,
 Ken Gragg 542-4320

Fire & Aviation Management Bureau
 Bureau Chief, Ted Mead 542-4304

Fire Business Management Specialist,
 Matt Hedrick 542-4206
 Fire Finance Officer, Pam Okon 542-4230

Development & Support Section
 Supervisor, Todd Klemann 542-4325
 Purchasing Agent, Duane Erickson 542-4273
 Purchasing & Supply Specialist,
 John Anderson 542-4237

Purchasing & Supply Specialist,
 Eugene Shepard 542-4271
 Mechanic/Machinist Foreman, Joe Wulfekuhle.. 542-4272
 Mechanic/Machinist, Danny Campbell 542-4324
 Mechanic/Machinist, Dave Bauer..... 542-4324
 Mechanic, Leo Miller..... 542-4324
 Mechanic, Richard Rose..... 542-4324
 Mechanic, Dennis Parent..... 542-4324
 Communications Engineer, Sean Gallagher 542-4213
 Communications Tech, Vacant..... 542-4211

Fire Suppression Section
 Fire Suppression Supervisor, John Monzie..... 542-4220
 Office Manager, Linda Robinson 542-4250
 Rural Fire Coordinator, Doug Williams 622-5455
 Accounting Tech, Ann Evans 542-4233
 Information Systems Tech, Elaine Huseby..... 542-4267
 Assessment Program Manager, Will Wood..... 542-4227
 Fire Planner, Will Wood..... 542-4225
 Direct Fire Coordinator, Ray Nelson..... 329-4996
 Dispatcher, Alyssa Stewart 329-4881

Fire Prevention & Training Section
 Supervisor, Michael Kopitzke 542-4223
 GIS Specialist, John Pilsworth 542-4222
 Prevention Specialist, Pat Cross 542-4251
 Training Officer, Jim Blankenship 542-4282
 National Fire Plan, Paula Short 542-4235
 Service Forestry Bureau 542-4300
 Chief, Rob Ethridge 542-4303
 Forest Stewardship Program Specialist,
 Dan Rogers..... 542-4326
 Accounting Specialist, Vacant 542-4221
 Community Forestry Specialist, Jamie Kirby ... 542-4284
 Entomologist, Amy Gannon 542-4283
 Forest Practices Program Specialist, Roger Ziesak
 Nursery Manager, John Justin..... 542-4327
 Assistant Nursery Manager, Brian Quilter 542-4334
 Nursery Mechanic, Brian Block..... 542-4270
 Nursery Administrative Assistant, Vacant..... 542-4244

Forest Management Bureau
 2705 Spurgin Rd, Missoula, MT 59801
 Main Number 542-4300
 Chief, Shawn Thomas..... 542-4306
 FAX Number..... 542-4217
 Supervisor Forest Product Sales,
 Sarah Lyngholm 542-4276
 Program Assistant, Jane Markland..... 542-4209
 Supervisor, Resource Mgmt Section,
 Gary Frank..... 542-4328
 Hydrologist/Fisheries Specialist, Jim Bower 542-4232
 Resource Program Specialist,
 Jeff Schmalenberg 542-4322
 Supervisor, Forest Planning Section,
 Mike O'Herron 542-4302
 Wildlife Biologist, Ross Baty 542-4202
 Supervisor, Ecological Services Section,
 Tim Spoelman 542-4269
 Supervisor, Forest Inventory Section,
 Brian Long 542-4323
 Forestry Economist, Jordan Larson..... 542-4212
 GIS Analyst, Donna Riebe..... 542-4254
 GIS Intern, John Spritzer..... 542-4254
 GIS Specialist, John Hogland..... 542-5809
 Inventory Specialist, Frank Sherman..... 542-5806
 MEPA Coordinator, Sonya Germann..... 542-4331
 FAX Number..... 542-4274

Departmental Listings by Cities

Southwestern Land Office
 1401 27th Ave, Missoula MT 59801
 Main Number 542-4200
 Area Manager, Tony Liane 542-4261
 FAX Number..... 542-4285

Missoula Unit Office
 1500 Tower St, Missoula, MT 59801
 Unit Manager, Jonathan Hansen 542-4309
 FAX Number..... 542-5807

Water Resources Regional Office
 1610 S Third St W, Ste 103
 PO Box 5004, Missoula, MT 59806-5004
 Regional Manager, Bill Schultz..... 721-4284
 FAX Number..... 542-1496

Office Of The State Public Defender

610 N Woody, Missoula MT 59802
 FAX Number..... 523-5141

Region 2 Office
 Regional Deputy Public Defender, Ed Sheehy .. 523-5140

Missoula Public Defender Office
 Main Number 523-5140

Public Health & Human Services

Addictive & Mental Disorders Division
 Mental Health Services
 2681 Palmer, Ste G, Missoula MT 59801
 Community Program Officer, Vicky Varichak.... 329-1520
 Cell Number 241-7369
 Community Liaison Officer, Vacant..... 329-1610
 Cell Number 396-2078
 Community Liaison Officer, Kristin Young..... 329-1610
 Cell Number 241-7226

Child & Family Services Division
 Western Regional Office
 2677 Palmer, Ste 300, Missoula, MT 59808-1700
 Regional Administrator, Vacant..... 523-4100
 Child Protection Specialist Supervisor,
 Nicole Grossberg 523-4100
 Family Resource Specialist Supervisor,
 Vacant 523-4100
 Intervention Specialist Unit 1, Kelly Slattery.... 523-4100
 Intervention Specialist Unit 2, Vacant..... 523-4100
 Administrative Officer, Jeanne Rasmussen 523-4100
 FAX Number..... 523-4150

Child Support Enforcement Division
 2675 Palmer, Ste C, Missoula, MT 59801
 Regional Manager, Vacant..... 329-7910
 Toll Free Number(in state)800 346-5437
 FAX Number..... 329-5468

Developmental Services Division
 Children's Mental Health Bureau, Region V
 2685 Palmer, Suite E, Missoula, MT 59808
 Licensed Clinician, Melinda Mason 329-1594
 Regional Resources Specialist, Afton Russell.... 329-1330
 FAX Number..... 329-1332

Developmental Disabilities Program
 2675 Palmer, Ste B, Missoula, MT 59808
 Regional Manager, Paula Tripp 329-5425
 AWACS Specialist, Jody Furrer..... 329-5427
 FAX Number..... 329-5490

Disability Employment Transitions Division
 Vocational Rehabilitation & Blind Services
 2675 Palmer, Ste A, Missoula, MT 59801
 Main Number (Voice/TTY) 329-5400
 Counselor Supervisor, Brook Hodge 329-5408
 Toll Free Number888 279-7528
 FAX Number..... 329-5420

Human & Community Services Division
 Missoula Office of Public Assistance
 2677 Palmer, Ste 100, Missoula, MT 59808
 Field Operation Manager, Kara Thomas 888 706-1535
 FAX Number..... 329-1270

Quality Childhood Services Bureau
 2677 Palmer, Suite 222, Missoula, MT 59808
 Program Specialist, Leann Worden 329-1321
 Policy Specialist, Chauntel Lucier 329-1286
 FAX Number..... 329-1324

Quality Assurance Division
 Audit & Compliance Bureau
 2675 Palmer, Ste B, Missoula, MT 59801
 Program Compliance Auditor, Tara Bucy 329-5435
 Program Compliance Auditor, Susan Dickensen 329-1558
 Program Compliance Auditor, Martin Guhl..... 329-1319
 Program Compliance Auditor, Patrick Isaacson 329-1557
 Program Integrity Investigator, Yvonne Perry.. 329-1320

Child Care Licensing Program
 2675 Palmer, Ste B, Missoula, MT 59801
 Child Care Specialist, Frank Coulter..... 329-1286
 Child Care Specialist, Kate Hawley 329-1590
 FAX Number..... 329-1597

Community Residential Licensing Program
 2677 Palmer, Ste 300, Missoula, MT 59801
 Licensing Specialist, Deborah Unruh..... 329-1592

Senior & Long Term Care Division
 Adult Protective Services Bureau, Region V
 2681 Palmer, Ste K, Missoula, MT 59808
 Supervisor, Janice Hinze..... 830-6477
 Social Worker, Rena Ayres..... 830-5304
 Social Worker, Sheila Finley 830-6441
 Social Worker, Kimberley Nelson 830-5362
 FAX Number..... 329-1313

Community Services Bureau
 2681 Palmer, Ste K, Missoula, MT 59808
 Regional Program Officer, Brenda Schmidt..... 320-1312
 Regional Program Officer, Autumn Holm 329-1310
 FAX Number..... 329-1313

Revenue

Revenue Field Office..... 349-1400
 FAX Number..... 329-1449

Transportation

Departmental Listings by Cities

2100 W Broadway, PO Box 7039, Missoula, MT 59807-7039
District Office 523-5800
Toll Free Number 800 231-5819
District Administrator, Doug Moeller 523-5802
Maintenance Chief, Jack May 523-5803
Assistant Construction Supervisor,
Dean Jones 523-5823
FAX Number 523-5801
Right of Way FAX Number 523-5855
Motor Carrier Safety Assistance Program
(MCSAP) 523-5814

University System

Montana State University
Extension Service
126 W Spruce, Missoula, MT 59802
Missoula County Extension Agent 829-4200
FAX Number 523-2816

School of Nursing
Extended Campus, U of M, N Corbin Hall, Missoula, MT 59812
Main Number 243-6515

Mobridge

Transportation

Maintenance Garage 464-7511

Moccasin

University System

Montana State University
Agricultural Experiment Station
Moccasin, MT 59462
Central Superintendent, David M Wichman 423-5421

Neihart

Transportation

Maintenance Shop 236-5571

Noxon

Transportation

Maintenance Shop 847-2650

Olney

Natural Resources & Conservation

Stillwater Unit Offices
Stillwater State Forest, PO Box 164, Olney, MT 59927
Unit Manager, Brian Manning 881-2663
FAX Number 881-2372

Transportation

Maintenance Shop 881-2232

Opheim

Transportation

Maintenance Shop 762-3267

Olney

Natural Resources & Conservation

Stillwater Unit Offices
Stillwater State Forest, PO Box 164, Olney, MT 59927
Unit Manager, Brian Manning 881-2663
FAX Number 881-2372

Transportation

Maintenance Shop 881-2232

Opheim

Transportation

Maintenance Shop 762-3267

Pablo

University System

Montana State University
Extension Service
PO Box 335, Pablo, MT 59855
Flathead Reservation Extension 675-2700
FAX Number 675-2806

Philipsburg

Revenue

Revenue Field Office 859-3521

Transportation

Maintenance Shop 859-3932

University System

Montana State University
Extension Service
PO Box 665, Philipsburg, MT 59858
Granite County Extension Agent 859-3771
FAX Number 859-3817

Plains

Natural Resources & Conservation

Plains Unit Office
Plains Airport off Hwy 200, PO Box 219, Plains, MT
Unit Manager, Larry Ballantyne 826-4724
FAX Number 826-5785

Transportation

Maintenance Shop 826-4457

Departmental Listings by Cities

Plentywood

Army National Guard

Armory..... 765-1861

Natural Resources & Conservation

Oil & Gas Conservation Division
32 Lamigra, Plentywood, MT 59254
Robert Schmidt 765-2574

Public Health & Human Services

Child & Family Services Division
100 W Laurel Ave, Plentywood, MT 59254
Main Number 765-1770
Child Protection Specialist Supervisor,
Holly O'Toole (Sidney)..... 433-1903
Child Protection Specialist, Debra Johnson 765-1770
FAX Number..... 765-2917

Human & Community Services Division
Plentywood Office of Public Assistance
100 W Laurel Ave, Plentywood, MT 59254
Field Operation Manager, Leni Loendorf..... 888 706-1535
FAX Number..... 765-1374

Revenue

Revenue Field Office..... 765-2291

Transportation

Maintenance Shop 765-2054

University System

Montana State University
Extension Service
100 W Laurel Avenue, Plentywood, MT 59254
Sheridan County Extension Agent 765-3406
FAX Number..... 765-2129

Polson

Corrections

Probation & Parole
Administrative Support, Carleen Holien..... 883-4629x201
P & P Officer II, Lori Thibodeau..... 883-4629x203
P & P Officer, Dave Weaver 883-4629x202
P & P Officer, David Dowell 883-4629x204
P & P Officer, Cole Brilz 883-4629x205
P & P Officer, Amy Rehbein 883-4629x207
P & P Officer, Janice Flint 883-4629x206
FAX Number..... 883-1288

Labor & Industry

Workforce Services 883-7880

Natural Resources & Conservation

Polson Field Office
PO Box 640, 12-5th Ave E, Polson, MT 59860
Forester, Dave Poukish..... 883-3960
Community Forester, Vacant 883-5599

FAX Number..... 883-1874

Office Of The State Public Defender

Polson Public Defender Office
PO Box 1150, 110 Main St, Polson MT 59860
Managing Attorney, Steve Eschenbacher 833-6080
FAX Number 883-6089

Public Health & Human Services

Child & Family Services Division
49627 Hwy 93, Polson, MT 59860-0288
Child Protection Specialist Supervisor,
Ann Gowan 883-7850
FAX Number 883-3897

Disability Employment Transitions Division
Vocational Rehabilitation & Blind Services
49627 Hwy 93, Polson, MT 59860
Main Number (Voice/TTY)
..... 883-7845
FAX Number..... 883-3897

Human & Community Services Division
Polson Office of Public Assistance
49627 Hwy 93, Polson, MT 59860
Field Operation Manager, Dawn Lynch 888 706-1535
FAX Number..... 883-5320

Senior & Long Term Care Division
Adult Protective Service Bureau, Region VI
49627 Hwy 93, Polson, MT 59860
Social Worker, Scott Stuart 314-8112
FAX Number..... 883-3897

Revenue

Revenue Field Office..... 883-7227
Or..... 883-7232

Transportation
Maintenance Shop 883-4240

Pryor

Fish, Wildlife & Parks
Chief Plenty Coups State Park 252-1289
FAX Number..... 252-6668

Ramsay

Livestock

Brand Office..... 782-4312

Ravalli

Transportation

Maintenance Shop 745-4373

Red Lodge

Departmental Listings by Cities

Public Health & Human Services

Child & Family Services Division
206 N Broadway, Ste 1B, PO Box 1410
Red Lodge, MT 59068
Main Number 446-3729
Child Protection Specialist Supervisor,
Teal Zickefoose 446-3729
FAX Number..... 446-4697

Human & Community Services Division
Red Lodge Office of Public Assistance
206 N Broadway, PO Box 670, Red Lodge, MT 59068
Client Service Supervisor, Craig Toombs..... 888 706-1535
FAX Number..... 446-1680

Senior & Long Term Care Division
Adult Protective Service Bureau, Region 3
10 S Oakes Ave, PO Box 1410
Red Lodge, MT 59068
Social Worker, Jody McCampbell..... 426-0089
FAX Number..... 446-4697

Revenue

Revenue Field Office..... 446-1223

Transportation

Maintenance Shop
243 Highway 78, Red Lodge, MT 59068
Main Number 446-2811
FAX Number..... 446-4812

Richey

Transportation

Maintenance Shop 773-5235

Rogers Pass

Transportation

Maintenance Shop 235-4402

Rollins

Transportation

Maintenance Shop 844-2049

Ronan

Environmental Quality

Permitting & Compliance Division
1026 Round, Butte Rd, Ronan, MT 59864
Water Protection Bureau, Subdivision Review .. 676-3567
FAX Number..... 676-3568

Transportation

Maintenance Shop 644-2220

University System

Montana State University
Extension Service
300 Third Ave NW, Ronan, MT 59864
Lake County Extension Agent 676-4271
FAX Number..... 883-6255

Roundup

Natural Resources & Conservation

Central Montana R C & D Coordinator
PO Box 660, 34 Third Ave W, Roundup, MT 59072
R C & D Coordinator, Monty Sealey 323-2755
FAX Number..... 323-3452

Oil & Gas Conservation Division
18 Halfbreed Cr Rd, Roundup, MT 59072
Alan Olson 323-3341

Public Health & Human Services

Child & Family Services Division
26 Main St, Roundup, MT 59072
Main Number 323-2107
Child Protection Specialist Supervisor,
Jim Moe (Lewistown)..... 538-7731
FAX Number..... 323-2007

Human & Community Services Division
Roundup Office of Public Assistance
26 Main St, Roundup, MT 59072
Client Service Supervisor, Sherry Cramer 888 706-1535
FAX Number..... 323-2163

Revenue

Revenue Field Office..... 323-1513

Transportation

Maintenance Garage 323-2075

University System

Montana State University
Extension Service
32 Main St, Roundup, MT 59072
Musselshell-Golden Valley County Agent...323-2704x41
FAX Number 323-1710

Roy

Transportation

Maintenance Shop 464-7551

Ryegate

Revenue

Revenue Field Office..... 568-2371

Transportation

Departmental Listings by Cities

Maintenance Shop 568-2380

Saint Mary

Transportation

Maintenance Shop 732-5552

St Regis

Revenue

Revenue Field Office..... 649-6660

Transportation

Equipment Shop 649-2766

Scobey

Revenue

Revenue Field Office..... 487-2791

Transportation

Maintenance Shop 487-5472

University System

Montana State University
Extension Service
PO Box 187, Scobey, MT 59263
Daniels County Extension Agent 487-2861
FAX Number..... 487-5502

Seeley Lake

Transportation

Maintenance Shop 677-2599

Shelby

Corrections

Adult Probation & Parole
Cedar Square Bldg, 301 1st St, Ste 315, Shelby, MT 59474
PO Technician, Myrna Jackson 434-5344
P&P II, Scott Brotnov 434-5344
P&P Officer, Jody Rismon 434-5344
FAX Number..... 434-9302

Crossroads Correctional Center
50 Crossroads Dr, Shelby, MT 59474
Main Number 434-7055
IPPO, Darryl Burditt 434-7462
IPPO, Wendy Calvi 434-7466
FAX Number..... 434-7269

Labor & Industry

Workforce Services 434-5161

Natural Resources & Conservation

Oil & Gas Conservation Division
201 Main St, PO Box 690, Shelby, MT 59474
Field Inspector III, Gary Klotz 434-2422
Administrative Support, Anita Fehland..... 434-2422
Field Inspector, Bill Halvorsen 434-2422
FAX Number..... 434-2516

Public Health & Human Services

Child & Family Services Division
226 1st Ave S, Courthouse, Shelby, MT 59474
Main Number 424-8385
Child Protection Specialist Supervisor,
(Great Falls) 727-7746
Child Protection Specialist, Bob Kuster 424-8385
FAX Number..... 424-8381

Human & Community Services Division
Shelby Office of Public Assistance
226 1st St S, Shelby, MT 59474
Field Operation Manager, Kati Belgarde 888 706-1535
FAX Number..... 424-8381

HRDC Services Section
1125 Oilfield Ave, Shelby, MT 59474
Program Officer, Vacant 434-7016
FAX Number..... 434-7014

Senior & Long Term Care Division
Adult Protective Services
226 1st St S, Suite 103, Shelby, MT 59474
Social Worker, Danielle "Dani" Knickerbocker .. 845-3076

University System

Montana State University
Extension Service
Toole County Extension Agent, Courthouse, Shelby, MT 59474
Main Number 434-5351
FAX Number 434-2467

Transportation

Maintenance Section 434-7084

Sheridan

Justice

Division Of Criminal Investigation
Fire Prevention & Investigation Bureau..... 842-7250
FAX Number..... 842-7250

Fish, Wildlife & Parks

Land Use Planning Specialist, Doris Fischer 842-7467

Sidney

Corrections

Adult Probation & Parole
107 2nd St SW, PO Box 132, Sidney, MT 59270
PO Technician, Vickie Strouse..... 433-5061
P & P Officer, Lloyd Dopp..... 433-5061
FAX Number..... 433-2907

Departmental Listings by Cities

Justice

Division Of Criminal Investigation
Fire Prevention & Investigation Bureau 488-1060
FAX Number..... 482-2613

Highway Patrol Division
Main Number (Billings) 896-4351

Labor & Industry

Workforce Services 433-1204

Livestock

Brand Office..... 482-1601

National Guard

Armory 482-3205
Recruiter 482-6138

Public Health & Human Services

Child & Family Services Division
201 N Central Ave, Sidney, MT 59270
Child Protection Specialist Supervisor,
Holly O'Toole..... 433-1903
FAX Number..... 433-3601

Human & Community Services Division
Sidney Office of Public Assistance
1201 W Holly St, Ste 2, Sidney, MT 59270
Field Operation Manager, Leni Loendorf..... 888 706-1535
FAX Number..... 433-2015

Revenue

Revenue Field Office..... 433-1203

Transportation

Maintenance Shop 488-1919

University System

Montana State University
Agricultural Experiment Station-Eastern
PO Box 1350, Sidney, MT 59270
Superintendent, Jerald Bergman..... 433-2208
FAX Number 433-7336

Extension Service
123 W Main, Sidney, MT 59270
Richland County Extension Agent..... 433-1208
FAX Number..... 433-6885

Somers

Agriculture

Agricultural Sciences Division
Commodity Services Bureau
Agricultural Specialist, Chris Herron 857-6740
FAX Number..... 857-6740

Fish, Wildlife & Parks

131

Fish Hatchery
(Flathead Lake Salmon Hatchery) 857-3744
FAX Number..... 857-3744

Stanford

Revenue

Revenue Field Office..... 566-2291

Transportation

Maintenance Shop 566-2501

University System

Montana State University
Extension Service
PO Box 427, Stanford, MT 59479
Judith Basin County Extension Agent..... 566-2277
FAX Number..... 566-2211

Sunburst

Transportation

Maintenance Shop 937-7111

Sun River

Transportation

Maintenance Shop 264-5384

Superior

Public Health & Human Services

Child & Family Services Division
305 W Main St, PO Box 368, Superior, MT 59872-0368
Main Number 937-7111
Child Protection Specialist Supervisor,
Bobbi Baker 822-4809
Child Protection Specialist, Robin Ferren 822-4809
FAX Number..... 822-4819

Transportation

Maintenance Shop 822-3386

University System

Montana State University
Extension Service
Mineral County Extension Agent, PO Box 730
Superior, MT 59872
Main Number 822-3545
FAX Number..... 822-3381

Swan Lake

Natural Resources & Conservation

Swan Unit Office
Swan River State Forest, 58741 Hwy 83 S

Departmental Listings by Cities

Swan Lake, MT 59911
Unit Manager, Dan Roberson..... 754-2301
FAX Number..... 754-2884

Transportation

Maintenance Shop 886-2282

Terry

Revenue

Revenue Field Office..... 635-5560

Transportation

Maintenance Shop 635-5486

University System

Montana State University
Extension Service
PO Box 7, Terry, MT 59349
Prairie County Extension Agent..... 635-2121
FAX Number..... 635-5576

Thompson Falls

Corrections

Probation & Parole
Probation Officer Technician, Vacant 827-3590
P & P Officer, Sandra VanSkyock 827-3590
FAX Number..... 827-4692

Fish, Wildlife & Parks

Fisheries Biologist..... 827-9320
Fisheries/Education Technician 827-9205
Wildlife Biologist..... 827-4389
FAX Number..... 827-9338

Labor & Industry

Workforce Services 827-3472

Public Health & Human Services

Child & Family Services Division
2504 Tradewinds Way, Ste 4, Thompson Falls, MT 59873
Child Protection Specialist Supervisor,
Cathy Spencer (Libby)..... 293-3757
Family Resource Specialist, Theresa Becker 827-4317
FAX Number..... 827-9870

Human & Community Services Division
Thompson Falls Office of Public Assistance
2504 Tradewinds Way, Ste 3, Thompson Falls, MT 59873
Field Operation Manager, Dawn Lynch..... 888 706-1535
FAX Number..... 827-5395

Senior & Long Term Care Division
Adult Protective Service Bureau, Region 6
2504 Tradewinds Way #4, Thompson Falls, MT 59873
Social Worker, Shirley Hofland 529-8122
FAX Number..... 827-9870

Revenue

Revenue Field Office..... 827-6932

Transportation

Maintenance Shop 827-0088

University System

Montana State University
Extension Service
PO Box 189, Thompson Falls, MT 59873
Sanders County Extension Agent 827-6934
FAX Number..... 827-4388

Three Forks

Fish, Wildlife & Parks

Lewis & Clark Caverns State Park 287-3541
FAX Number..... 287-3034

Livestock

Brand Office..... 285-6896

Transportation

Maintenance Shop 285-3624

Toston

Natural Resources & Conservation

Broadwater Power Project..... 266-3869
FAX Number..... 266-3869

Townsend

Fish, Wildlife & Parks

Main Number 266-3367

Revenue

Revenue Field Office..... 266-9206

Transportation

Maintenance Shop 266-5571

University System

Montana State University
Extension Service
PO Box 1003, Townsend, MT 59644
Broadwater County Extension Agent 266-9242
FAX Number..... 266-3674

Troy

Transportation

Maintenance Shop 295-575

Departmental Listings by Cities

Twin Bridges

Transportation

Maintenance Shop 684-5714

Ulm

Fish, Wildlife & Parks

First Peoples Buffalo Jump State Park..... 866-2217
FAX Number..... 866-2218

Virginia City

Commerce

MT Heritage Preservation & Development Commission
Main Number 843-5247

Revenue

Revenue Field Office..... 843-5335

Warm Springs

Corrections

START Program
450 Trapper Way, PO Box 226, Warm Springs, MT 59756
IPPO, Jennifer Tymofichuk 693-2148
FAX Number..... 693-2143

WATCH Program (West)

725 Orofino Way, PO Box G, Warm Springs, MT 59756
IPPO, Rick Krantz 693-7550
FAX Number..... 693-7552

Fish, Wildlife & Parks

Wildlife Management Area 693-7395

Public Health & Human Services

Business & Financial Services Division
Facility Reimbursement
Montana State Hospital Financial Investigator,
Krista Henderson 693-7505
Montana State Hospital Financial Investigator,
Cal Trainor 693-7229

Montana State Hospital

Warm Springs, MT 59756-0300
Hospital Switchboard..... 693-7000
Administrator, Jay Pottenger 693-7010
Medical Director, Thomas Gray, MD 693-7051
Director of Clinical Services, Sherri Bell 693-7070
Director of Health Information,
Melinda Bridgewater..... 693-7171
Director of Nursing, David Olson, RN..... 693-7247
Associate Director of Nursing, Tiona Juarez, RN..... 693-7020
Accounting Supervisor, Janis Zeier..... 693-7025
Adaptive Living Skills Program Manager,
Angel Lampert, RN..... 693-7265
Admissions Coordinator, Vacant..... 693-7149

Chief Financial Officer, Tracey Thun 693-7021
Coping and Co-Occurring Treatment Program
Manager, Tabitha Knadler 693-7060
Executive Assistant, Cyndi Thompson..... 693-7013
Human Resources Director, Todd Thun 693-7034
Management of Legal Issues Program Manager,
Jill Buck..... 693-7076
Quality Improvement Director, Connie L Worl.. 693-7052
Recovery Center Program Manager, Jeff Pflug . 693-7093
Rehabilitation Services Supervisor,
Beth Eastman..... 693-7145
Social & Independent Living Skills Programs
Manager, Steven Ryan 693-7475
Social Work Supervisor & Transitional Care Units
(Group Homes) Program Manager,
Rachelle Hibnes 693-7005
FAX Number, Administration 693-7069
FAX Number, Admissions..... 693-7007
FAX Number, Business Office 693-7023
FAX Number, Health Information 693-7160

West Glacier

Transportation

Maintenance Shop 888-5666

West Yellowstone

Transportation

Maintenance Section House, Duck Creek 646-7268

White Sulphur Springs

Revenue

Revenue Field Office..... 547-3653

Transportation

Maintenance Shop 547-3531

Whitefish

Transportation

Maintenance Shop 862-3068

Whitehall

Fish, Wildlife & Parks

Lewis & Clark Caverns State Park 287-3541

Transportation

Maintenance Shop 287-5503

University System

Montana State University
Extension Service
PO Box B, Whitehall, MT 59759
Madison-Jefferson County Agent..... 287-3282

Departmental Listings by Cities

FAX Number..... 287-5146

Wibaux

Revenue

Revenue Field Office..... 796-2483

Transportation

Maintenance Shop 796-2542

Weigh Station 345-8254

FAX Number..... 345-8293

University System

Montana State University

Extension Service

200 South Wibaux, PO Box 345, Wibaux, MT 59353

Wibaux County Extension Agent 795-2486

FAX Number..... 795-2625

Wilsall

Transportation

Maintenance Shop 578-2554

Winnett

Revenue

Revenue Field Office..... 429-5231

Transportation

Maintenance Shop 429-5831

Wisdom

Transportation

Maintenance Shop 689-3115

Wolf Creek

Transportation

Maintenance Shop 235-4213

Wolf Point

Labor & Industry

Workforce Services

201 Main Street, Wolf Point, MT 59201

Main Number 653-1720

Military Affairs

Veterans Affairs Division

Service Office..... 653-5105

Public Health & Human Services

Child & Family Services Division

100 Main, Wolf Point, MT 59201

Child Protection Specialist Supervisor,

Suzanne Boyd 653-3520

FAX Number..... 653-3523

Human & Community Services Division

Wolf Point Office of Public Assistance

131 Front St, Ste B, Wolf Point, MT 59201

Field Operation Manager, Leni Loendorf..... 888 706-1535

FAX Number..... 653-2057

Senior & Long Term Care Division

Adult Protective Services Bureau, Region I

500 Blaine, Ste 8, Wolf Point, MT 59201

Social Worker, Donna Doornek 842-0308

FAX Number..... 653-1070

Revenue

Revenue Field Office..... 653-6256

Transportation

200 E Hwy 25, Wolf Point, MT 59201-9001

Maintenance Chief, Kevin Gowe 653-6709

Main Number 653-6700

FAX Number..... 653-6739

Departmental Listings by Cities

Livestock

Brand Office..... 285-6896

Transportation

Maintenance Shop 285-3624

Toston

Natural Resources & Conservation

Broadwater Power Project..... 266-3869
FAX Number..... 266-3869

Townsend

Fish, Wildlife & Parks

Main Number 266-3367

Revenue

Revenue Field Office..... 266-9206

Transportation

Maintenance Shop 266-5571

University System

Montana State University
Extension Service
515 Broadway, Courthouse, Townsend, MT 59644
Broadwater County Extension Agent 266-9242
FAX Number..... 266-3674

Troy

Transportation

Maintenance Shop 295-5753

Twin Bridges

Transportation

Maintenance Shop 684-5714

Ulm

Fish, Wildlife & Parks

First Peoples Buffalo Jump State Park..... 866-2217
FAX Number..... 866-2218

Virginia City

Commerce

MT Heritage Preservation & Development Commission
Main Number 843-5247

Revenue

Revenue Field Office..... 843-5630

Warm Springs

Corrections

START Program
801 Highway 48, PO Box 1389, Anaconda, MT 59711
Main Number 563-7002
IPPO, Vacant..... 563-5876
FAX Number..... 563-5877

WATCH Program (West)

725 Orofino Way, PO Box G, Warm Springs, MT 59756
Main Number 693-2272
IPPO, Vacant..... 693-7550
FAX Number..... 693-7552

Fish, Wildlife & Parks

Wildlife Management Area 693-7395

Public Health & Human Services

Business & Financial Services Division
Facility Reimbursement
Montana State Hospital Financial Investigator,
Krista Henderson 693-7505
Montana State Hospital Financial Investigator,
Cal Tainor 693-7229

Montana State Hospital

Warm Springs, MT 59756-0300
Hospital Switchboard..... 693-7000
Administrator, John W Glueckert..... 693-7010
Medical Director, Thomas Gray, MD 693-7051
Director of Clinical Services,
Drew Schoening, Ph D..... 693-7070
Director of Health Information,
Melinda Bridgewater..... 693-7171
Director of Nursing, David Olson..... 693-7247
Associate Director of Nursing, Tiona Juarez..... 693-7020
Accounting Supervisor, Janis Zeier..... 693-7025
Adaptive Living Skills Program Manager,
Angel Lampert, RN..... 693-7265
Admissions Coordinator, Randy Vetter, MSW... 693-7149
Chief Financial Officer, Tracey Thun 693-7021
Coping and Co-Occurring Treatment Program
Manager, Jeff Pflug 693-7060
Executive Assistant, Cyndi Thompson..... 693-7013
Human Resources Director, Todd Thun..... 693-7034
Management of Legal Issues Program Manager,
Vacant..... 693-7422
Quality Improvement Director, Connie L Worl.. 693-7052
Rehabilitation Services Supervisor,
Beth Eastman..... 693-7145
Social & Independent Living Skills Programs Manager,
Steven Ryan 693-7475
Social Work Supervisor & Transitional Care Units
(Group Homes) Program Manager,
Janette Reget..... 693-7005
FAX Number, Administration 693-7069
FAX Number, Admissions..... 693-7007

Departmental Listings by Cities

FAX Number, Business Office 693-7023
FAX Number, Health Information 693-7160

West Glacier

Transportation

Maintenance Shop 888-5666

West Yellowstone

Transportation

Maintenance Section House, Duck Creek 646-7268
Yellowstone Airport 646-7631

White Sulphur Springs

Revenue

Revenue Field Office..... 547-3653

Transportation

Maintenance Shop 547-3531

Whitefish

Transportation

Maintenance Shop 862-3068

Whitehall

Fish, Wildlife & Parks

Lewis & Clark Caverns State Park 287-3541
25 Lewis and Clark Caverns Road, Whitehall MT 59759
Latitude: 45.82289
Longitude: 111.85082

Transportation

Maintenance Shop 287-5503

University System

Montana State University
Extension Service
309 E Legion, Whitehall, MT 59759
Madison-Jefferson County Agent 287-3282
FAX Number..... 287-3287

Wibaux

Revenue

Revenue Field Office..... 796-2483

Transportation

Maintenance Shop 796-2542
Weigh Station 795-9972
FAX Number..... 345-8293

University System

Montana State University
Extension Service
200 South Wibaux, PO Box 345, Wibaux, MT 59353
Wibaux County Extension Agent 796-2486
FAX Number..... 796-2625

Wilsall

Transportation

Maintenance Shop 578-2554

Winnett

Revenue

Revenue Field Office..... 429-5231

Transportation

Maintenance Shop 429-5831

Wisdom

Transportation

Maintenance Shop 689-3115

Wolf Creek

Transportation

Maintenance Shop 235-4213

Wolf Point

Labor & Industry

Workforce Services
201 Main Street, Wolf Point, MT 59201
Main Number 653-1720

Military Affairs

Veterans Affairs Division
Service Office..... 653-5105
183 S 3rd Ave, Wolf Point MT 59201

Public Health & Human Services

Child & Family Services Division
100 Main, Wolf Point, MT 59201
Child Protection Specialist Supervisor,
Suzanne Boyd 653-3520
FAX Number..... 653-3523

Departmental Listings by Cities

Human & Community Services Division

Roosevelt County Office Of Public Assistance
400 2nd Ave S, Courthouse, Wolf Point, MT 59201
County Director, Leni Loendorf 653-1210
FAX Number..... 653-2057

Senior & Long Term Care Division

Adult Protective Services Bureau, Region I
500 Blaine St, Suite 8 Wolf Point, MT 59201
Social Worker, Donna Doornek 653-1071
FAX Number..... 653-1070

Revenue

Revenue Field Office..... 653-6256
400 2nd Ave S, Wolf Point MT. 59201

Transportation

200 E Hwy 25, Wolf Point, MT 59201-9001
Maintenance Chief, Kevin Gowe 653-6709
Main Number 653-6700
FAX Number..... 653-6739

Statewide Employees

Please use the following link: <http://pubdir.mt.gov/> to access the State of Montana Employee Directory Search.

Toll Free Listings

Aging Hotline/Citizen's Advocate.....	800 332-2272	MSU - Billings	800 565-6782
Arts in Education Hotline-		MSU - Northern	800 662-6132
Montana Arts Council	800 282-3092	National AIDS/Std Hotline.....	800 342-2437
Auditor's Office.....	800 332-6148	National Domestic Violence Hotline	800 799-7233
Big Sky Rx Program	866 369-1233	Nurse First.....	800 330-7847
Blind and Low Vision Offices		Petroleum Fund Services Section	800 556-5291
Billings	888 279-7532	Pharmaceutical Assistance	866 369-1233
Butte	888 279-7531	Poison Control.....	800 525-5042
Great Falls.....	888 279-7527	Presumptive Eligibility for Medicaid	800 932-4453
Helena	877 296-1197	Public Instruction, Office of	888 231-9393
Missoula	888 279-7528	RADAR (Regional Alcohol &	
Child Abuse & Neglect Hotline	866 820-5437	Drug Abuse Awareness).....	800 457-2327
TTY (24 hrs/7 days).....	800 341-8811	Radon Hotline	800 546-0483
Child & Adult Care Food Program	888 307-9333	Reverse Annuity Mortgage Program	
Child Care.....	866 239-0458	(RAM)	800 761-6264
Child Support Enforcement	800 346-5437	Road Report (winter conditions/	
Children's Special Health Services.....	800 762-9891	summer construction)	800 226-7623
Citizens' Advocate/Food Stamps	800 332-2272	To file a claim re: vehicle damage in construction zone call	
Civil Rights/Disadvantaged		Organization Development.....	800 531-2047
Business Enterprise.....	800 883-5811	TDD/TTY (Hearing & Speech Impaired)....	800 335-7592
Clinical Laboratory	800 821-7284	Small Business Ombudsman	800 433-8773
Corrections Computer Help Desk	877 738-4763	Smoke Management Hotline.....	800 225-6779
Corrections Payroll.....	800 731-3464	State Benefits Bureau	800 287-8266
DEQ Superfund Hotline.....	800 246-8198	State Fund-General Number.....	800 332-6102
Disability Determination Services.....	800 545-3054	Fraud Hotline	888 682-7463
Disability Services.....	877 296-1197	or.....	888 MTCRIME
Drug Prior Authorization	800 395-7961	State-Wide Library Resources	
Elder Abuse	800 551-3191	(Redi-Reference)	800 338-5087
Flathead Valley Community College.....	800 313-3822	Student Assistance Foundation of MT -	
Furbearer Quota Information.....	800 711-8727	Inquiries	800 852-2761
Gas & Electric Competition Questions	888 215-4056	Student Assistance Foundation of MT -	
Health Insurance Premium Payment.....	800 694-3084	Lender.....	800 223-2914
Healthy Montana Kids (HMK).....	877 543-7669	Talking Book Library (Blind, low vision, physically &	
Highway Patrol (EMERGENCIES ONLY)..	855 647-3777	reading disabled).....	800 332-3400
Home Health Hotline	800 762-4618	Tourism Information	800 847-4868
Human Rights Commission	800 542-0807	or.....	800 VISIT-MT
Information Services Division -		Transportation District Offices	
Customer Support Center	800 628-4917	Billings	888 863-8465
Insurance Commissioner	800 332-6148	Butte.....	800 261-6909
Legislative Auditor Fraud Hotline	800 222-4446	Great Falls	888 730-0898
Medicaid Claims Payment Contractor.....	800 624-3958	Weather Monitor.....	800 254-1504
Medicaid Client Hotline	800 362-8312	Missoula	888 231-5819
Medicaid Fraud Hotline	800 376-1115	Transportation Planning Division.....	800 714-7296
Medicaid Prior Authorization Hotline	800 262-1545	Option 1 - Order road report cards or winter survival	
Medicaid Provider Hotline.....	800 624-3958	handbooks	
Medicaid Transportation Hotline.....	800 292-7114	Option 2 - Questions or comments on statewide	
Mental Health Help Desk.....	800 866-0328	transportation improvement program (STIP)	
Montana Advocacy Program	800 245-4743	Option 3 - Information on public transportation systems	
Montana Arts Council/		in Montana	
Arts Education Hot Line	800 282-3092	Option 4 - General transportation planning	
Montana Board of Housing	800 761-6264	information/also to order publications listed in the	
Montana Historical Society	800 243-9900	Newsline Newsletter	
Montana School for the Deaf and Blind	800 882-6732	Option 5 - How to become involved in specific highway	
Montana State Fund Fraud Hotline		projects	
(Workers' Compensation Fraud)	800 332-6102	Option 6 - Order state, county, urban or city maps	
Or	888 682-7463	Transportation TDD/TTY (Hearing & Speech Impaired) -	
Or.....	888 MTCRIME	For information on road conditions and any other	
Montana Tech	800 445-8324	departmental information	800 335-7592
Montana Telecommunications Access Program		Turn In Poacher -	
(MTAP)	800 833-8503	Montana 24 Hour Service	800 847-6668
Relay Center (To call a hearing person) ...	800 253-4091	or.....	800 TIP-MONT
Relay Center (To call a Deaf or hard of		Underground Storage Tank Leak Hotline..	800 457-0568
hearing person).....	866 253-4090	Unemployment Insurance	
Relay Customer Service.....	866 735-2968	(Interactive Voice Response).....	800 207-0667
Montana Tobacco Quit Line	866 485-7848	Utility Consumer Complaints	800 646-6150
Motor Fuel Enforcement Hotline.....	888 383-5529	Victim Information Notification Everyday	
Mountain Lion Quota Information.....	800 385-7826	(VINE).....	800 456-3076

Toll Free Listings

Victims Compensation Program –	
Board of Crime Control	800 498-6455
Vocational Rehabilitation Services Offices	
Billings	888 279-7532
Butte	888 279-7531
Great Falls.....	888 279-7527
Helena	877 296-1197
Missoula	888 279-7528
WIC (Women's, Infants & Children's Supplemental	
Nutrition) Hotline.....	800 433-4298

MONTANA ZIP CODES AND COUNTIES

ABSAROKEE (Stillwater)	59001	CHESTER (Liberty)	59522	FORT SHAW (Cascade)	59443
ACTON (Yellowstone)	59002	CHINOOK* (Blaine)	59523	FORT SMITH (Yellowtail)	59035
ALBERTON (Mineral)	59820	CHOTEAU (Teton)	59422	FORTINE (Lincoln)	59918
ALDER (Madison)	59710	CIRCLE (McCone)	59215	FOUR BUTTES (Scobey)	59263
ALZADA (Carter)	59311	CLANCY (Jefferson)	59634	FRAZER (Valley)	59225
ANACONDA (Deer Lodge)	59711	CLINTON (Missoula)	59825	FRENCHTOWN (Missoula)	59834
ANGELA (Rosebud)	59312	CLYDE PARK (Park)	59018	FROID (Roosevelt)	59226
ANTELOPE (Sheridan)	59211	COFFEE CREEK (Fergus)	59424	FROMBERG (Carbon)	59029
ARLEE (Lake)	59821	COHAGEN (Garfield)	59322	GALATA (Toole)	59444
ASHLAND (Rosebud)	59003	COLSTRIP (Rosebud)	59323	GALLATIN GATEWAY (Gallatin)	59730
AUGUSTA (Lewis & Clark)	59410	COLUMBIA FALLS (Flathead)	59912	GARDINER (Park)	59030
AVON (Powell)	59713	COLUMBUS (Stillwater)	59019	GARNEILL (Fergus)	59445
BABB (Glacier)	59411	CONDON (Missoula)	59826	GARRISON (Powell)	59731
BAINVILLE (Roosevelt)	59212	CONNER (Ravavilla)	59827	GARRYOWEN (Big Horn)	59031
BAKER (Fallon)	59313	CONRAD (Pondera)	59425	GERALDINE (Chouteau)	59446
BALLANTINE (Yellowstone)	59006	COOKE CITY (Park)	59020	GEYSER (Judith Basin)	59447
BASIN (Jefferson)	59631	CORAM (Flathead)	59913	GILDFORD (Hill)	59525
BEARCREEK (Carbon)	59007	CORVALLIS (Ravalli)	59828	GLASGOW (Valley)	59230
BELFRY (Carbon)	59008	CORWIN SPRINGS (Gardiner)	59030	GLASGOW AIR BASE	59231
BELGRADE (Gallatin)	59714	CRANE (Richland)	59217	GLEN (Beaverhead)	59732
BELT (Cascade)	59412	CRESTON (KalisPELL)	59902	GLENDIVE (Dawson)	59330
BIDDLE (Powder River)	59314	CROW AGENCY (Big Horn)	59022	GLENTANA (Valley)	59240
BIG ARM (Lake)	59910	CRAIG (Wolf Creek)	59648	GOLDCREEK (Powell)	59733
BIGFORK (Flathead)	59911	CULBERTSON (Roosevelt)	59218	GRANTSDALE (Ravalli)	59835
BIGHORN (Treasure)	59010	CUSTER (Yellowstone)	59024	GRASS RANGE (Fergus)	59032
BIG SANDY (Chouteau)	59520	CUT BANK (Glacier)	59427	GREAT FALLS* (Cascade)	
BIG SKY (Gallatin)	59716	DAGMAR (Sheridan)	59219	GREAT FALLS CM RUSSELL	59406
BIG TIMBER (Sweet Grass)	59011	DARBY (Ravalli)	59829	GREAT FALLS FED BLDG	59403
BILLINGS* (Yellowstone)		DAYTON (Lake)	59914	GREAT FALLS NORTH	59401
BILLINGS HEIGHTS	59101	DE BORGIA (Mineral)	59830	GREAT FALLS SOUTH	59405
BIRNEY (Rosebud)	59012	DECKER (Big Horn)	59025	GREAT FALLS WEST	59404
BLACK EAGLE (Cascade)	59414	DEER LODGE (Powell)	59722	GREENOUGH (Missoula)	59836
BLOOMFIELD (Dawson)	59315	DELL (Beaverhead)	59724	GREYCLIFF (Sweet Grass)	59033
BONNER (Missoula)	59823	DENTON (Fergus)	59430	HALL (Granite)	59837
BOULDER (Jefferson)	59632	DILLON (Beaverhead)	59725	HAMILTON (Ravalli)	59840
BOX ELDER (Hill)	59521	DIVIDE (Silver Bow)	59727	HAMMOND (Carter)	59332
BOYD (Carbon)	59013	DIXON (Sanders)	59831	HARDIN (Big Horn)	59034
BOYES (Carter)	59316	DODSON (Phillips)	59524	HARLEM (Blaine)	59526
BOZEMAN* (See Below)	59715	DRUMMOND (Granite)	59832	HARLOWTON (Wheatland)	59036
BRIDGER STN BOXES	59772	DUPUYER (Pondera)	59432	HARRISON (Madison)	59735
MAIN OFFICE BOXES	59771	DUTTON (Teton)	59433	HATHAWAY (Rosebud)	59333
MT STATE UNIVERSITY	59717	EAST GLACIER PARK (Glacier)	59434	HAUGAN (Mineral)	59842
BRADY (Pondera)	59416	EAST HELENA (Lewis & Clark)	59635	HAVRE (Hill)	59501
BRIDGER (Carbon)	59014	EDGAR (Carbon)	59026	HAYS (Blaine)	59527
BROADUS (Powder River)	59317	EKALAKA (Carter)	59324	HEART BUTTE (Pondera)	59448
BROADVIEW (Yellowstone)	59015	ELLISTON (Powell)	59728	HELENA* (Lewis & Clark)	
BROCKTON (Roosevelt)	59213	ELMO (Lake)	59915	LEWIS & CLARK	59601
BROCKWAY (McCone)	59214	EMIGRANT (Park)	59027	CARROLL COLLEGE	59625
BROWNING (Glacier)	59417	ENNIS (Madison)	59729	CITY/COUNTY OFC BLDG	59623
BRUSETT (Garfield)	59318	ESSEX (Flathead)	59916	DOWNTOWN STN BOXES	59624
BUFFALO (Fergus)	59418	ETHRIDGE (Toole)	59435	FEDERAL BLDG	59626
BUSBY (Big Horn)	59016	EUREKA (Lincoln)	59917	STATE OF MONTANA	59620
BUTTE* (Silver Bow)	59701	EVERGREEN	(See Kalispell)	HELMVILLE (Powell)	59843
A STATION BOXES	59703	FAIRFIELD (Teton)	59436	HERON (Sanders)	59844
MAIN OFFICE BOXES	59702	FAIRVIEW (Richland)	59221	HIGHWOOD (Chouteau)	59450
MONTANA POWER CO.	59707	FALLON (Prairie)	59326	HILGER (Fergus)	59451
BYNUM (Teton)	59419	FISHTAIL (Stillwater)	59028	HINGHAM (Hill)	59528
CAMERON (Madison)	59720	FLAXVILLE (Daniels)	59222	HINSDALE (Valley)	59241
CANYON CREEK		FLORENCE (Ravalli)	59833	HOBSON (Judith Basin)	59452
(Lewis & Clark)	59633	FLOWEREE (Chouteau)	59440	HOGELAND (Blaine)	59529
CAPITOL (Carter)	59319	FORESTGROVE (Fergus)	59441	HOMESTEAD (Roosevelt)	59242
CARDWELL (Jefferson)	59721	FORSYTH (Rosebud)	59327	HOT SPRINGS (Sanders)	59845
CARTER (Chouteau)	59420	FORT BELKNAP	59526	HUNGRY HORSE (Flathead)	59919
CASCADE (Cascade)	59421	FORT BENTON (Chouteau)	59442	HUNTLEY (Yellowstone)	59037
CAT CREEK (Petroleum)	59087	FORT HARRISON (Lewis & Clark)	59636	HUSON (Missoula)	59846
CHARLO (Lake)	59824	FORT PECK (Valley)	59223	HYSHAM (Treasure)	59038

MONTANA ZIP CODES AND COUNTIES

INGOMAR (Rosebud).....	59039	MUSSELSHELL (Musselshell)	59059	SAND SPRINGS (Garfield).....	59077
INVERNESS (Hill)	59530	NASHUA (Valley)	59248	SANDERS (Treasure).....	59076
ISMA Y (Custer)	59336	NEIHART (Cascade)	59465	SANTA RITA (Glacier).....	59473
JACKSON (Beaverhead).....	59736	NIARADA (Sanders).....	59845	SAVAGE (Richland)	59262
JEFFERSON CITY (Jefferson).....	59638	NORRIS (Madison).....	59745	SCOB EY (Daniels)	59263
JOLIET (Carbon).....	59041	NOXON (Sanders).....	59853	SEELEY LAKE (Missoula)	59868
JOPLIN (Liberty).....	59531	NYE (Stillwater).....	59061	SHAWMUT (Wheatland)	59078
JORDAN (Garfield).....	59337	OILMONT (Toole).....	59466	SHELBY (Toole).....	59474
JUDITH GAP (Wheatland)	59453	OLIVE (Powder River).....	59343	SHEPHERD (Yellowstone).....	59079
KALISPELL * (Flathead).....	59901	OLNEY (Flathead).....	59927	SHERIDAN (Madison)	59749
KEVIN (Toole).....	59454	OPHEIM (Valley)	59250	SHONKIN (Chouteau)	59450
KILA (Flathead)	59920	OTTER (Powder River).....	59062	SIDNEY (Richland).....	59270
KINSEY (Custer)	59338	OUTLOOK (Sheridan)	59252	SILESIA (Carbon).....	59041
KREMLIN (Hill).....	59532	OVANDO (Powell).....	59854	SILVER GATE (Park).....	59081
LAKE MCDONALD (Flathead)	59921	PABLO (Lake).....	59855	SILVER STAR (Madison)	59751
LAKESIDE (Flathead)	59922	PARADISE (Sanders).....	59856	SIMMS (Cascade)	59477
LAMBERT (Richland).....	59243	PARK CITY (Stillwater).....	59063	SOMERS (Flathead).....	59932
LAME DEER (Rosebud).....	59043	PEERLESS (Daniels)	59253	SONNETTE (Powder River)	59348
LARSLAN (Valley).....	59244	PENDROY (Teton).....	59467	SPRINGDALE (Park).....	59082
LAUREL (Yellowstone).....	59044	PHILIPSBURG (Granite)	59858	STANFORD (Judith Basin).....	59479
LAVINA (Golden Valley).....	59046	PINESDALE (Ravalli)	59841	STEVENSVILLE (Ravalli).....	59870
LEDGER (Pondera).....	59456	PLAINS (Sanders).....	59859	STOCKETT (Cascade).....	59480
LEWISTOWN (Fergus)	59457	PLENTYWOOD (Sheridan)	59254	STRYKER (Lincoln).....	59933
LIBBY (Lincoln)	59923	PLEVNA (Fallon).....	59344	SULA (Ravalli).....	59871
LIMA (Beaverhead)	59739	POLARIS (Beaverhead)	59746	SUMATRA (Rosebud)	59083
LINCOLN (Lewis & Clark)	59639	POLEBRIDGE (Flathead).....	59928	SUN RIVER (Cascade).....	59483
LINDSAY (Dawson).....	59339	POLSON (Lake).....	59860	SUNBURST (Toole).....	59482
LIVINGSTON (Park).....	59047	POMPEYS PILLAR (Yellowstone)...	59064	SUPERIOR (Mineral).....	59872
LLOYD (Blaine).....	59535	PONY (Madison)	59747	SWAN LAKE (Lake).....	59911
LODGE GRASS (Big Horn).....	59050	POPLAR (Roosevelt).....	59255	SWEETGRASS (Toole).....	59484
LOLO (Missoula)	59847	POWDERVILLE (Powder River).....	59345	TEIGEN (Petroleum).....	59084
LOMA (Chouteau).....	59460	POWER (Teton).....	59468	TERRY (Prairie).....	59349
LONEPINE (Sanders)	59848	PRAY (Park).....	59065	THOMPSON FALLS (Sanders)	59873
LORING (Phillips).....	59537	PROCTOR (Dawson)	59914	THREE FORKS (Gallatin).....	59752
LOTHAIR (Shelby)	59474	PROCTOR (Lake).....	59929	TOSTON (Broadwater).....	59643
LOTHAIR (Toole).....	59461	PRYOR (Big Horn).....	59066	TOWNSEND (Broadwater).....	59644
LUSTRE (Frazer).....	59225	RADERSBURG (Broadwater).....	59641	TREGO (Lincoln).....	59934
LUTHER (Red Lodge).....	59068	RAMSAY (Silver Bow)	59748	TROUT CREEK (Sanders)	59874
MALSTROM AFB (Cascade).....	59402	RAPELJE (Stillwater).....	59067	TROY (Lincoln).....	59935
MALTA (Phillips).....	59538	RAVALLI (Lake).....	59863	TURNER (Blaine).....	59542
MANHATTAN (Gallatin).....	59741	RAYMOND (Sheridan).....	59256	TWIN BRIDGES (Madison)	59754
MARION (Flathead).....	59925	RAYNESFORD (Judith Basin).....	59469	TWO DOT (Wheatland).....	59085
MARTIN CITY (Flathead)	59926	RED LODGE (Carbon).....	59068	ULM (Cascade)	59485
MARTINSDALE (Meagher)	59053	REDSTONE (Sheridan).....	59257	VALIER (Pondera).....	59486
MARYSVILLE (Lewis & Clark).....	59640	REEDPOINT (Stillwater).....	59069	VANDALIA (Valley).....	59273
MCALLISTER (Madison).....	59740	RESERVE (Sheridan).....	59258	VAUGHN (Cascade).....	59487
MCCABE (Roosevelt).....	59245	REXFORD (Lincoln).....	59930	VICTOR (Ravalli).....	59875
MCLEOD (Sweet Grass).....	59052	RICHEY (Dawson).....	59259	VIDA (McCone).....	59274
MEDICINE LAKE (Sheridan).....	59247	RICHLAND (Valley).....	59260	VIRGINIA CITY (Madison).....	59755
MELROSE (Silver Bow).....	59743	RINGLING (Meagher).....	59642	VOLBORG (Custer).....	59351
MELSTONE (Musselshell).....	59054	ROBERTS (Carbon).....	59070	WALKERVILLE (Silver Bow).....	59701
MELVILLE (Sweet Grass)	59055	ROLLINS (Lake).....	59931	WARM SPRINGS (Deer Lodge).....	59756
MILDRED (Prairie)	59341	RONAN (Lake).....	59864	WESTBY (Sheridan).....	59275
MILES CITY (Custer).....	59301	ROSCOE (Carbon).....	59071	WEST GLACIER (Flathead)	59936
MILL IRON (Carter).....	59324	ROSEBUD (Rosebud).....	59347	WEST YELLOWSTONE (Gallatin) ...	59758
MILLTOWN (Missoula).....	59851	ROUNDUP (Musselshell)	59072	WHITEFISH (Flathead)	59937
MISSOULA*	59801	ROY (Fergus).....	59471	WHITEHALL (Jefferson).....	59759
PO BOX 2001 to 6999.....	59806	RUDYARD (Hill)	59540	WHITE SULPHUR SPRINGS	
PO BOX 7000 to 9999.....	59807	RYEGATE (Golden Valley).....	59074	(Meagher).....	59645
UNIVERSITY OF MONTANA	59812	SACO (Phillips).....	59261	WHITETA I L (Daniels).....	59276
MOCCASIN (Judith Basin)	59462	SAINT IGNATIUS (Lake).....	59865	WHITEWATER (Phillips).....	59544
MOIESE (Charlo)	59824	SAINT MARIE (Valley).....	59231	WHITLASH (Liberty).....	59545
MOLT (Stillwater).....	59057	SAINT MARY (Glacier).....	59417	WIBAUX (Wibaux).....	59353
MONARCH (Cascade)	59463	SAINT REGIS (Mineral).....	59866	WILLARD (Fallon)	59354
MONTANA CITY (Jefferson)	59634	SAINT XAVIER (Big Horn).....	59075	WILLOW CREEK (Gallatin).....	59760
MOORE (Fergus).....	59464	SALTESE (Mineral)	59867	WILLSALL (Park)	59086
MOSBY (Garfield).....	59058	SAND COULEE (Cascade).....	59472	WINIFRED (Fergus).....	59489

MONTANA ZIP CODES AND COUNTIES

WINNETT (Petroleum)	59087
WINSTON (Broadwater).....	59647
WISDOM (Beaverhead)	59761
WISE RIVER (Beaverhead)	59762
WOLF CREEK (Lewis & Clark)	59648
WOLF POINT (Roosevelt).....	59201
WORDEN (Yellowstone)	59088
WYOLA (Big Horn).....	59089
YELLOWTAIL (Big Horn)	59035
ZORTMAN (Phillips).....	59546
ZURICH (Blaine)	59547

* FOR FURTHER ZIP CODE
INFORMATION, CALL MAIL &
DISTRIBUTION AT 444-2600

County	County Seats
Beaverhead	Dillon
Big Horn.....	Hardin
Blaine.....	Chinook
Broadwater	Townsend
Carbon.....	Red Lodge
Carter.....	Ekalaka
Cascade	Great Falls
Chouteau	Fort Benton
Custer	Miles City
Daniels.....	Scobey
Dawson.....	Glendive
Deer Lodge.....	Anaconda
Fallon.....	Baker
Fergus	Lewistown
Flathead.....	Kalispell
Gallatin	Bozeman
Garfield	Jordan
Glacier	Cut Bank
Golden Valley	Ryegate
Granite	Phillipsburg
Hill.....	Havre
Jefferson.....	Boulder
Judith Basin	Stanford
Lake.....	Polson
Lewis & Clark.....	Helena
Liberty.....	Chester
Lincoln	Libby
McCone	Circle
Madison	Virginia City
Meagher	White Sulphur Springs
Mineral.....	Superior
Missoula	Missoula
Musselshell.....	Roundup
Park	Livingston
Petroleum	Winnett
Phillips	Malta
Pondera.....	Conrad
Powder River	Broadus
Powell	Deer Lodge
Prairie	Terry
Ravalli.....	Hamilton
Richland.....	Sidney
Roosevelt.....	Wolf Point
Rosebud	Forsyth
Sanders	Thompson Falls
Sheridan	Plentywood
Silver Bow.....	Butte
Stillwater	Columbus
Sweet Grass	Big Timber
Teton	Chouteau
Toole.....	Toole
Treasure	Hysham
Valley.....	Glasgow
Wheatland	Harlowton
Wibaux	Wibaux
Yellowstone	Billings

BOMB THREAT & EXPLOSION GUIDELINE

The following Bomb Threat & Explosion Guideline has been developed by the Department of Administration, General Services Division (GSD), in conjunction with local, state and federal emergency management resources for the State of Montana Capitol Complex.

A bomb threat exists when a suspected bomb or explosive device has been reported, but not located. A bomb emergency exists if a bomb has been located, or an explosion has occurred.

Phoned Bomb Threat:

- 1 If you receive a phoned bomb threat, use the **checklist located in the back of the State Government Telephone Directory**. **Do not hang up on the caller for any reason. If possible, have someone listen to the call with you and try to remain calm.**
- 2 Signal to someone (by a prearranged signal) to call 911 and GSD at 444-3060.* They should initiate the Building's Emergency Action Plan by contacting a Building Emergency Action Team (B.E.A.T.) member.
- 3 **Do not use radio or cell phone communications. Do not pull the fire alarm.**
- 4 The team coordinator will alert other team members to start an evacuation of the building. All employees and visitor will be assembled at a safe distance and location away from the building.
- 5 No one will re-enter the building until it has been cleared by local emergency responders and GSD.

Suspected Bomb:

- 1 **DO NOT TOUCH, MOVE, OR IN ANY WAY HANDLE** a package, box, briefcase, etc., you suspect may contain an explosive device. Be alert for suspicious packages that could be secondary bombs.
- 2 **Do not use radio or cell phone communications. Do not pull the fire alarm.**
- 3 **Call 911 and GSD at 444-3060.* Initiate your Building's Emergency Action Plan by contacting a Building Emergency Action Team (B.E.A.T.) member.**
- 4 The team coordinator will alert other team members to start an evacuation of the building. All employees and visitors will be assembled at a safe distance and location away from the building.

Explosion:

- 1 **DROP, COVER AND HOLD.** Take cover against your desk or a sturdy table.
- 2 **Initiate your Building's Emergency Action Plan.** Assist team members by exiting the building as quickly and calmly as possible. **Do not use the elevators.**
- 3 Be prepared for fire and other hazards as you evacuate. If there is a fire, keep low to the ground. If possible, use a cloth to cover your nose and mouth. Before exiting through a door use the back of your hand to feel the upper, lower, and middle parts of closed doors. If the door is not hot, brace yourself against it and open slowly. If the door is hot, do not open it. Look for another way out. Be familiar with your primary and secondary egress routes.
- 4 **INJURED/TRAPPED:**
 - If immediate rescue is not possible, use a whistle or tap on a pipe, floor, or wall which may help responders to locate you.
 - Put something over your mouth and nose to protect your airway.

*** GSD contact required in Helena area only.**

This guideline was developed for the Capitol Complex in Helena, Montana only. In other locations, follow guidelines in your Emergency Action Plan approved by your agency and local emergency response agencies.

BOMB THREAT CHECK LIST

Keep This
Form Next to
Your Phone

INSTRUCTIONS:

Be courteous, listen, and do not interrupt the caller's message. Do not hang up. Signal to someone (by a prearranged signal) to **call 911 and *General Services Division (GSD) at 444-3060. After caller hangs up, do not put handset back on the receiver.** Gather as much information as possible then bring this form with you when you evacuate the building.

DATE: ___ / ___ / ___ CALL BEGAN: _____ a.m./p.m. CALL ENDED: _____ a.m./p.m.

CALLER'S EXACT WORDS: _____

QUESTIONS TO ASK CALLER:

- ▶ When is the bomb going to explode? _____
- ▶ Where is the bomb now? _____
- ▶ What type of bomb is it? _____
- ▶ What does it look like? _____
- ▶ Did you place the bomb & why? _____
- ▶ What is your name and call back number? _____
- ▶ Where are you? _____

TRY TO DETERMINE THE FOLLOWING:

Caller Is: ___ Male ___ Female ___ Adult ___ Juvenile ___ Child (age/years): _____

Voice: ___ Loud ___ Soft ___ Low ___ High ___ Raspy ___ Pleasant ___ Intoxicated
Familiar Voice: _____
Other (describe): _____

Accent: ___ Local ___ Regional (describe): _____
Foreign (country/region): _____

Speech: ___ Fast ___ Slow ___ Distinct ___ Distorted ___ Stutter ___ Nasal ___ Lisp
___ Excellent ___ Good ___ Fair ___ Poor ___ Foul
Other (describe): _____

Manner: ___ Calm ___ Angry ___ Rational ___ Irrational ___ Coherent ___ Incoherent ___ Deliberate
___ Emotional ___ Righteous ___ Laughing
Other (describe): _____

Background

Noises: ___ Traffic ___ Trains ___ Planes ___ Street ___ Voices ___ Music ___ Party
___ Bedlam ___ Animals ___ Office Machines ___ Factory Machines ___ Quiet
Other (describe): _____

IMMEDIATELY AFTER CALL IS TERMINATED:

- ▶ Do not put handset back on the receiver. Use another phone to call 911 & *GSD (444-3060).
- ▶ If you have a display phone, write down what is displayed for the incoming call.
- ▶ Initiate your agency's Emergency Action Plan and Bomb Threat Guidelines.
- ▶ Your name (print): _____
Contact Number: _____ Position/Title: _____
- ▶ Phone number where call was taken: _____
- ▶ Location where call was taken (address, building name, room number, etc.): _____

*** GSD contact required in Helena area only.**

**HELP
BOMB THREAT,
CALL 911**

**USE THIS SIGN, OR FIND AN ALERT SYSTEM THAT WOULD
WORK BEST FOR YOUR OFFICE**

