

# Conservation District Directory

Spring 2015 Edition

2014 Youth Range Camp • Theodore Roosevelt Memorial Ranch

*"We're Growing Montana's Future"*



*Montana Department of Natural Resources & Conservation  
Affiliated Agencies & Associations*



# Conservation Districts of Montana

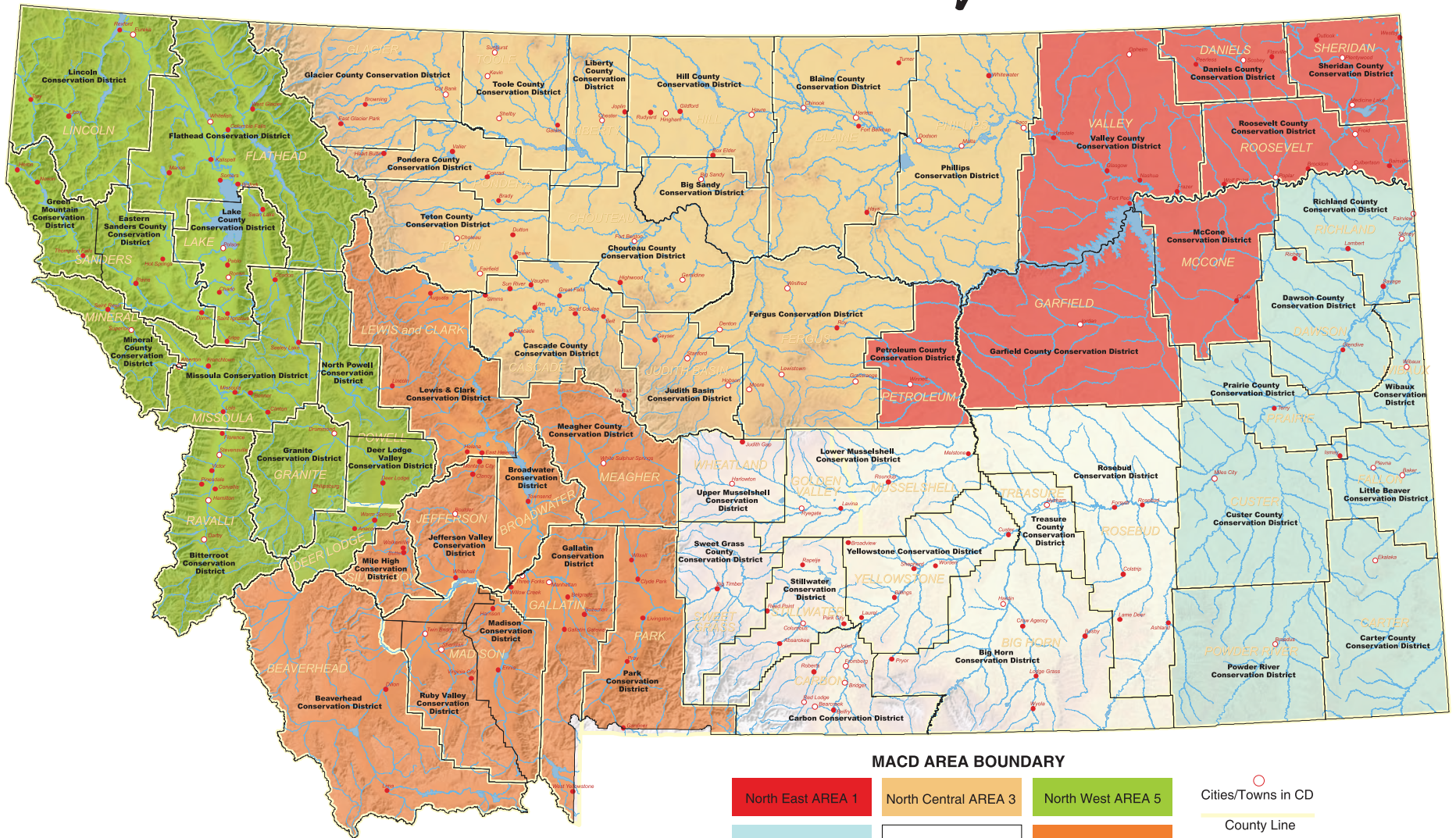

## MACD AREA BOUNDARY

North East AREA 1	North Central AREA 3	North West AREA 5	○ Cities/Towns in CD
South East AREA 2	South Central AREA 4	South West AREA 6	— County Line
			— CD Boundary

**2015 - 2016**

***CONSERVATION DISTRICT***

***DIRECTORY***

**Department of Natural Resources and Conservation  
Conservation Districts Bureau  
1625 Eleventh Avenue  
P.O. Box 201601  
Helena, MT 59620-1601**

**Phone: 406-444-6667**

**Fax: 406-444-6721**



## Table of Contents

	<u>Page</u>
Conservation District Administrator Contact List.....	E-F
Conservation Districts Monthly Meeting(s) Calendar.....	G
<b>Affiliated Agencies and Associations</b>	
➤ Governor’s Office.....	I
➤ Montana Department of Natural Resources and Conservation .....	I
➤ Resource Conservation Advisory Council.....	J
➤ Rangeland Resources Executive Committee.....	J
➤ Montana Association of Conservation Districts .....	K
➤ Montana Salinity Control Association.....	M
Conservation Districts Listed by Montana Association of Conservation Districts Area, and Natural Resource Conservation Service Area.....	O
Conservation Districts, Natural Resource Conservation Service, County Extension.....	1-58



## CONSERVATION DISTRICT ADMINISTRATOR CONTACT LIST

<b>CONSERVATION DISTRICT</b>	<b>ADMINISTRATOR</b>	<b>PHONE</b>	<b>E-MAIL ADDRESS</b>
Beaverhead	Jamie Cottom	683-3802	<a href="mailto:beaverheadcd@gmail.com">beaverheadcd@gmail.com</a>
Big Horn	Gloria Menke	665-3442 x112	<a href="mailto:gloria.menke@mt.nacdnet.net">gloria.menke@mt.nacdnet.net</a>
Big Sandy	Barbara Martin	378-2298	<a href="mailto:bigandycd@yahoo.com">bigandycd@yahoo.com</a>
Bitterroot	Julie Ralston	363-5010 x101	<a href="mailto:bcd@qwestoffice.net">bcd@qwestoffice.net</a>
Blaine County	Shannon Sattleen	357-2320 x101	<a href="mailto:shannon.sattleen@mt.nacdnet.net">shannon.sattleen@mt.nacdnet.net</a>
Broadwater	Denise Thompson	266-3146 x104	<a href="mailto:denise.thompson@mt.nacdnet.net">denise.thompson@mt.nacdnet.net</a>
Carbon	Darlene Schwend	962-3641 x105	<a href="mailto:mabel.schwend@mt.nacdnet.net">mabel.schwend@mt.nacdnet.net</a>
Carter County	Stephanie Carroll	775-6355 x101	<a href="mailto:cccd42ek@gmail.com">cccd42ek@gmail.com</a>
Cascade	Tenlee Atchison	727-3603 x125	<a href="mailto:tatchison@3rivers.net">tatchison@3rivers.net</a>
Chouteau County	Lorna Krause	622-5627 x101	<a href="mailto:chouteaucd@yahoo.com">chouteaucd@yahoo.com</a>
Custer County	Carol Watts	232-7905 x103	<a href="mailto:carol.watts@mt.nacdnet.net">carol.watts@mt.nacdnet.net</a>
Daniels County	Mike Bjarko	487-5366 x101	<a href="mailto:danielscountycd@gmail.com">danielscountycd@gmail.com</a>
Dawson County	Nikki Wesolek	377-5566 x101	
Deer Lodge Valley	Susie Johnson	846-1703 x111 or 4	<a href="mailto:susie.johnson@mt.nacdnet.net">susie.johnson@mt.nacdnet.net</a>
Eastern Sanders County	Patsy Meredith	826-3701	<a href="mailto:patsy.meredith@mt.nacdnet.net">patsy.meredith@mt.nacdnet.net</a>
Fergus	Shonny Nordlund	538-7401 x101	<a href="mailto:fcd@midrivers.com">fcd@midrivers.com</a>
Flathead	Ginger Kauffman	752-4220	<a href="mailto:gingerk@flatheadcd.org">gingerk@flatheadcd.org</a>
Gallatin	Marcie Murnion	282-4350	<a href="mailto:marcie@gallatincd.org">marcie@gallatincd.org</a>
Garfield County	Tara Ostler	557-2740 x100	<a href="mailto:tara.ostler@mt.nacdnet.net">tara.ostler@mt.nacdnet.net</a>
Glacier County	Belinda Knapton	873-5752 x101	<a href="mailto:glaciercountycd@gmail.com">glaciercountycd@gmail.com</a>
Granite	Karen Petersen	859-3291	<a href="mailto:karen.petersen@mt.nacdnet.net">karen.petersen@mt.nacdnet.net</a>
Green Mountain	Leona Gollen	827-4833	<a href="mailto:gmcdgat@blackfoot.net">gmcdgat@blackfoot.net</a>
Hill County	Jennifer Kenck	265-6792 x101	<a href="mailto:jennifer.kenck@mt.nacdnet.net">jennifer.kenck@mt.nacdnet.net</a>
Jefferson Valley	Kris Hugulet	287-7875	<a href="mailto:jvmh57@qwestoffice.net">jvmh57@qwestoffice.net</a>
Judith Basin	Teresa Wilhelm	566-2311 x107	<a href="mailto:teresa.wilhelm@mt.nacdnet.net">teresa.wilhelm@mt.nacdnet.net</a>
Lake County	Chris Malgren	676-2842 x102	<a href="mailto:cmalgren@ronan.net">cmalgren@ronan.net</a>
Lewis & Clark	Chris Evans	449-5000 x112	<a href="mailto:lccd@mt.net">lccd@mt.net</a>
Liberty County	Gail Cicon	759-5778 x102	<a href="mailto:gail.cicon@mt.nacdnet.net">gail.cicon@mt.nacdnet.net</a>
Lincoln	Becky Lihme	297-2233	<a href="mailto:lincolncd@interbel.net">lincolncd@interbel.net</a>

<b>CONSERVATION DISTRICT</b>	<b>ADMINISTRATOR</b>	<b>PHONE</b>	<b>E-MAIL ADDRESS</b>
Little Beaver	Kodie Olsen	778-2217 x111	<a href="mailto:kodie.olsen@mt.nacdnet.net">kodie.olsen@mt.nacdnet.net</a>
Lower Musselshell	Donna Pedrazzi	323-2103 x101	<a href="mailto:donna.pedrazzi@mt.nacdnet.net">donna.pedrazzi@mt.nacdnet.net</a>
Madison	Sunni Heikes-Knapton	682-7289	<a href="mailto:sunni@madisoncd.org">sunni@madisoncd.org</a>
McCone	Mary Hendrix	485-2744 x100	<a href="mailto:mcconecountycd@yahoo.com">mcconecountycd@yahoo.com</a> <a href="mailto:mary.hendrix@mt.nacdnet.net">mary.hendrix@mt.nacdnet.net</a>
Meagher County	Lacey Rasmussen	547-3633 x5	<a href="mailto:meaghercocd@mtintouch.net">meaghercocd@mtintouch.net</a>
Mile High	Kris Hugulet	287-7875	<a href="mailto:jvmh57@qwestoffice.net">jvmh57@qwestoffice.net</a>
Mineral County	Charlee Thompson	822-3452	<a href="mailto:mccd54@me.com">mccd54@me.com</a>
Missoula	Lori Zeiser	829-3395 x101	<a href="mailto:mslacd@montana.com">mslacd@montana.com</a>
North Powell	Susie Johnson	846-1703 x300	<a href="mailto:susie.johnson@mt.nacdnet.net">susie.johnson@mt.nacdnet.net</a>
Park	Jessica Anderson	222-2899 x111	<a href="mailto:jessica.anderson@mt.nacdnet.net">jessica.anderson@mt.nacdnet.net</a>
Petroleum County	Carie Hess	429-6646	<a href="mailto:petroleumcd@midrivers.com">petroleumcd@midrivers.com</a> <a href="mailto:petroleumcd@macdnet.org">petroleumcd@macdnet.org</a>
Phillips	Jenifer Anderson	654-1334 x101	<a href="mailto:jenifer.anderson@mt.nacdnet.net">jenifer.anderson@mt.nacdnet.net</a>
Pondera County	Lorrie Grosfield	278-7611 x101	<a href="mailto:lorrie.grosfield@mt.nacdnet.net">lorrie.grosfield@mt.nacdnet.net</a>
Powder River	Liz Riter	436-2321 x111	<a href="mailto:elizabeth.riter@mt.nacdnet.net">elizabeth.riter@mt.nacdnet.net</a>
Prairie County	Sandra Brown	635-5381 x101	<a href="mailto:pcgd@midrivers.com">pcgd@midrivers.com</a>
Richland County	Julie Goss	433-2103 x101	<a href="mailto:julie.goss@mt.nacdnet.net">julie.goss@mt.nacdnet.net</a>
Roosevelt County	Cassandra Bergum	787-5232 x101	<a href="mailto:rccd17@gmail.com">rccd17@gmail.com</a>
Rosebud	Bobbi Vannattan	346-7333 x101	<a href="mailto:bobbi.vannattan@mt.usda.gov">bobbi.vannattan@mt.usda.gov</a>
Ruby Valley	Shirley Galovic	842-5741 x101	<a href="mailto:rvcd@3rivers.net">rvcd@3rivers.net</a>
Sheridan County	Melissa Opsahl	765-1801 x101	<a href="mailto:sheridancd@macdnet.org">sheridancd@macdnet.org</a>
Stillwater	Tanya Lester	322-5359 x101	<a href="mailto:tanya.lester@mt.nacdnet.net">tanya.lester@mt.nacdnet.net</a>
Sweet Grass County	Guelda Halverson	932-5160 x3	<a href="mailto:guelda.halverson@mt.nacdnet.net">guelda.halverson@mt.nacdnet.net</a>
Teton	Nancy Moorhouse	466-5722 x103	<a href="mailto:tetoncd@yahoo.com">tetoncd@yahoo.com</a>
Toole County	Marlene Moon	434-5234 x113	<a href="mailto:marlene.moon@mt.nacdnet.net">marlene.moon@mt.nacdnet.net</a>
Treasure County	Angie Stahl	342-5466 x102	<a href="mailto:angela.stahl@mt.nacdnet.net">angela.stahl@mt.nacdnet.net</a>
Upper Musselshell	Cheryl Miller	632-5534 x101	<a href="mailto:cheryl.miller@mt.nacdnet.net">cheryl.miller@mt.nacdnet.net</a>
Valley County	Penny Shipp	228-4321 x101	<a href="mailto:vccdm20@gmail.com">vccdm20@gmail.com</a>
Wibaux	Renee Nelson	796-2211 x106	<a href="mailto:renee.nelson@mt.nacdnet.net">renee.nelson@mt.nacdnet.net</a>
Yellowstone	LaVerne Ivie	247-4420	<a href="mailto:livie@mt.gov">livie@mt.gov</a>



## CONSERVATION DISTRICTS MONTHLY MEETING(S) CALENDAR

<b>1st MONDAY</b>	<b>1st TUESDAY</b>	<b>1st WEDNESDAY</b>	<b>1st THURSDAY</b>	<b>1st FRIDAY</b>
North Powell	Carter County	Eastern Sanders County	Big Horn	
	Chouteau County	Garfield County	Rosebud	
	Custer County	Little Beaver		
	Judith Basin	McCone		
	Park	Powder River		
	Roosevelt County	Ruby Valley		
	Stillwater			
	Toole County			
	Wibaux			
<b>2nd MONDAY</b>	<b>2nd TUESDAY</b>	<b>2nd WEDNESDAY</b>	<b>2nd THURSDAY</b>	<b>2nd FRIDAY</b>
Cascade	Bitterroot	Big Sandy	Carbon	
Dawson County	Broadwater	Daniels County	Lake County	
Flathead	Deer Lodge Valley	Fergus	Lewis & Clark	
Granite	Phillips	Upper Musselshell	Liberty County	
Meagher County	Sheridan County	Yellowstone	Richland County	
Missoula	Treasure County			
Pondera County	Valley County			
Sweet Grass County				
Teton				
<b>3rd MONDAY</b>	<b>3rd TUESDAY</b>	<b>3rd WEDNESDAY</b>	<b>3rd THURSDAY</b>	<b>3rd FRIDAY</b>
Madison	Blaine County	Green Mountain	Beaverhead	
	Glacier County	Hill County	Gallatin	
	Jefferson Valley	Lincoln	Lower Musselshell	
	Mineral County	Prairie County		
<b>4th MONDAY</b>	<b>4th TUESDAY</b>	<b>4th WEDNESDAY</b>	<b>4th THURSDAY</b>	<b>4th FRIDAY</b>
Flathead				
Mile High				
<b>Last MONDAY</b>	<b>Last TUESDAY</b>	<b>Last WEDNESDAY</b>	<b>Last THURSDAY</b>	<b>Last FRIDAY</b>
Petroleum County	Bitterroot			



## **AFFILIATED AGENCIES AND ASSOCIATIONS**

### **GOVERNOR'S OFFICE**

State Capitol, P.O. Box 200801, Helena, MT 59620-0801

Steve Bullock, Governor	443-3111
Angela McLean, Lieutenant Governor	443-3111
Tracy Stone-Manning, Chief of Staff	443-3111

### **MONTANA DEPARTMENT OF NATURAL RESOURCES AND CONSERVATION**

1625 11<sup>th</sup> Ave., P.O. Box 201601

Helena, MT 59620-1601

406-444-6667

[www.dnrc.mt.gov](http://www.dnrc.mt.gov)

John Tubbs, Director	<a href="mailto:jtubbs@mt.gov">jtubbs@mt.gov</a>	444-2074
Mark Bostrom, Administrator		
Conservation and Resource Development Division	<a href="mailto:MBostrom2@mt.gov">MBostrom2@mt.gov</a>	444-9708
Ross Campbell, Systems Analyst	<a href="mailto:rcampbell@mt.gov">rcampbell@mt.gov</a>	444-6852

### **CONSERVATION DISTRICTS BUREAU**

#### **Helena**

Laurie Zeller, Conservation Districts Bureau Chief	<a href="mailto:lzeller@mt.gov">lzeller@mt.gov</a>	444-6669
Dave Martin, Public Information Specialist	<a href="mailto:damartin@mt.gov">damartin@mt.gov</a>	444-4253
Karl Christians, Conservation District Specialist	<a href="mailto:kchristians@mt.gov">kchristians@mt.gov</a>	444-3022
Linda Brander, Resource Specialist	<a href="mailto:lbrander@mt.gov">lbrander@mt.gov</a>	444-0520
Amy Personette, Administrative Assistant	<a href="mailto:apersonette@mt.gov">apersonette@mt.gov</a>	444-6667
Vacant, Range Specialist		

#### **Miles City**

P.O. Box 276, Miles City 59301

Scott Kaiser	<a href="mailto:skaiser@mt.gov">skaiser@mt.gov</a>	232-6359
Duane Claypool	<a href="mailto:dclaypool@mt.gov">dclaypool@mt.gov</a>	232-6359

**RESOURCE CONSERVATION ADVISORY COUNCIL**

Lauraine Johnson – Western Montana	510 Cottonwood Creek Rd., Plains, MT 59859	741-5652
Judi Knapp – South Central Montana	P.O. Box 8, Hysham, MT 59803	342-5260
Robert (Bob) Breipohl – Eastern Montana	P.O. Box 313, Saco, MT 59261	527-3227
O. Ramsey Offerdal – North Central Montana	720 S Illinois, Conrad, MT 59425	278-3920
Pete Dallaserra – General Public	392 Browns Gulch, Butte, MT 59701	782-5128

**ADVISORY MEMBERS**

Lisa Coverdale, State Conservationist, NRCS Extension Service	10 E Babcock, Rm. 443, Bozeman, MT 59715 Montana Hall, MSU, Bozeman, MT 59715	587-6813 994-4371
Jim Darling, FWP	420 E Sixth Ave., Helena, MT 59620	444-5334
John Tubbs, Director	DNRC, 1625 11 <sup>th</sup> Ave., Helena, MT 59620	444-2074
Jay Bodner, State Grazing Districts	420 N California St., Helena, MT 59601	442-3420

**RANGELAND RESOURCES EXECUTIVE COMMITTEE**

Les Gilman, Chair	P.O. Box 130, Alder, MT 59710	842-5010
John Hollenback, Vice Chair	P.O. Box 330025, Gold Creek, MT 59733	288-3382
Steve Hedstrom	P.O. Box 178, Raynesford, MT 59469	738-4332
Diane Ahlgren	HC 69 Box 2000, Winnett, MT 59087	429-6851
Noel Keogh	2257 Nye Rd., Nye MT, 59061	328-6285
Connie Iversen	13749 County Rd. 332, Culbertson, MT 59218	798-7770

**E-Mails:** *Steve Hedstrom:* [bsranch@3rivers.net](mailto:bsranch@3rivers.net); *John Hollenback:* [jcholl@blackfoot.net](mailto:jcholl@blackfoot.net); *Les Gilman:* [lgilman@3rivers.net](mailto:lgilman@3rivers.net); *Noel Keogh:* [pennokeyo\\_23@nemont.net](mailto:pennokeyo_23@nemont.net); *Diane Ahlgren:* [skipndiane@midrivers.com](mailto:skipndiane@midrivers.com); *Connie Iversen:* [nji@midrivers.com](mailto:nji@midrivers.com)

**MONTANA GRASS CONSERVATION COMMISSION**

Sonny Obrecht, Chair	P.O. Box 156, Turner, MT 59542	379-2251
Bill Kennedy	281 Speelmon Creek Rd., Ekalaka, MT 59324	775-6512
Jeff Willmore	7665 US Hwy 191 N, Roy, MT 59471	464-2361
Greg Oxarart	27623 Regina Rd., Malta, MT 59538	658-2514
Vicki Dunaway	1250 15 <sup>th</sup> Street West, Suite 202, Billings, MT 59102	256-8060

**MONTANA ASSOCIATION OF CONSERVATION DISTRICTS**

1101 11<sup>th</sup> Avenue

Helena, MT 59601

Phone: 443-5711

Fax: 449-5039

Website: [www.macdnet.org](http://www.macdnet.org)

**OFFICERS**

President	Jeff Wivholm	225 Flandrum Rd., Medicine Lake, MT 59247	789-2511
Vice President	Mark Suta	P.O. Box 366, Cut Bank, MT 59427	339-2611
Treasurer	Jack Judisch	230 Slate Rd., Conrad, MT 59425	278-5387

**EXECUTIVE COMMITTEE**

Tony Barone, Gary Giem, Steve Hedstrom, Jack Judisch, Mark Suta, Jeff Wivholm and Pete Woll

**AREA DIRECTORS**

Area 1	William Bernard	P.O. Box 55, Scobey, MT 59263	487-2207
	Dean Rogge	24 Lodge Pole Rd., Sand Springs, MT 59077	557-2354
	Jeff Wivholm	225 Flandrum Rd., Medicine Lake, MT 59247	789-2511
Area 2	Tony Barone	708 Seventh Ave., SW, Sidney, MT 59270	488-1015
	Roddy Rost	P.O. Box 104, Willard, MT 59354	778-3247
	Bob Petermann	942 Pine Unit Rd., Wibaux, MT 59353	486-5618
Area 3	Bob Breipohl	P.O. Box 555, Saco, MT 59261	527-3227
	Steve Hedstrom	P.O. Box 178, Raynesford, MT 59469	738-4332
	Mark Suta	P.O. Box 366, Cut Bank, MT 59427	339-2611
Area 4	Shirley Parrott	15596 Hwy 12 W, Roundup, MT 59072	323-1662
	Don Youngbauer	P.O. Box 68, Forsyth, MT 59327	346-2935
	Judi Knapp	P.O. Box 8, Hysham, MT 59038	324-6260

Area 5	Dwight Crawford Jim Simpson Pete Woll	906 Claggett, Deer Lodge, MT 59722 122 Long Lake Dr., Polson, MT 59860 P.O. Box 353, Somers, MT 59932	846-2655 883-0168 857-2068
Area 6	Gary Giem Steve Granzow Daryl Stutterheim	82 Giem Ln., Twin Bridges, MT 59754 3045 Meadowlark Dr., East Helena, MT 59635 127 Laubscher-Bodine Rd., Wilsall, MT 59086	684-5767 227-5613 686-4411

**STANDING COMMITTEE CHAIRPERSONS**

District Operations	Shirley Parrott	15596 Hwy 12 W, Roundup, MT 59072	323-1662
Education	Elisha Dempsey	334 7 <sup>th</sup> Ave., S, Shelby, MT 59474	460-1131
Soil Resource & Land Use	Dave Mosdal	P.O. Box 6, Broadview, MT 59015	667-2333
Water Resources	Jim Beck	400 N Walnut, Townsend, MT 59644	266-3026

**STAFF**

Executive Director	Elena Evans	<a href="mailto:eevans@macdnet.org">eevans@macdnet.org</a>
Policy Director	Jeff Tiberi	<a href="mailto:jtiberi@macdnet.org">jtiberi@macdnet.org</a>
Communications Director	Kate Arpin	<a href="mailto:kate@macdnet.org">kate@macdnet.org</a>
Programs Director	Ann McCauley	<a href="mailto:ann@macdnet.org">ann@macdnet.org</a>
Range Conservationist	Brad Sauer	<a href="mailto:brads@macdnet.org">brads@macdnet.org</a>
Range Conservationist	John Fahlgren	<a href="mailto:john.fahlgren@mt.nacdnet.net">john.fahlgren@mt.nacdnet.net</a>
Range Conservationist	Kelsey Molloy	<a href="mailto:kelsey.molloy@mt.nacdnet.net">kelsey.molloy@mt.nacdnet.net</a>

**MONTANA SALINITY CONTROL ASSOCIATION**

**P.O. Box 909**

**Conrad, MT 59425**

**Phone & Fax: 278-3071**

**E-mail: [msca@3rivers.net](mailto:msca@3rivers.net)**

**Website: [www.montanasalinity.com](http://www.montanasalinity.com)**

Program Director	Jane Holzer
Assistant Program Director	Scott Brown
Reclamation Specialist	Tera Ryan
Bookkeeper	Yvonne Paulsen
Secretary	Dianna Huber

**EXECUTIVE BOARD**

Chairperson	Barry Wharram	Triangle Conservation District
Vice Chairperson	Lee Lane	Southern Saline Seep District
Member	William Bernard	Northeast Montana Saline Seep Association
Member	Steve Wanderaas	Northeast Montana Saline Seep Association
Member	Terry Econom	Southern Saline Seep District
Member	Mike Wendland	Triangle Conservation District

**TRIANGLE CONSERVATION DISTRICT**

Blaine	Kurt Hansen	P.O. Box 997, Chinook, MT 59523	357-3802
Big Sandy	Bob Boettcher	P.O. Box 188, Big Sandy, MT 59520	378-3243
Cascade	Gayla Wortman	341 Klock Rd., Cascade, MT 59421	468-2756
*Chouteau	Barry Wharram, Chr.	3246 Stageline Rd., Highwood, MT 59450	733-6062
Glacier	Mark Suta	P.O. Box 366, Cut Bank, MT 59427	339-2611
*Hill	Mike Wendland	P.O. Box 142, Rudyard, MT 59540	355-4508
Judith Basin	Steve Hedstrom	P.O. Box 178, Raynesford, MT 59469	738-4332
Liberty	Lanny Jones	P.O. Box 72, Joplin, MT 59531	292-3504
Pondera	Jack Judisch	230 Slate Rd., Conrad, MT 59425	278-5387
Teton	Lee Dahlman	P.O. Box 413, Dutton, MT 59433	463-2326
Toole	Terry Tomscheck	48 Pleasant Vw. Farm Ln., Oilmont, MT 59466	937-7145

**NORTHEAST MONTANA SALINE SEEP ASSOCIATION**

*Daniels	William Bernard	P.O. Box 55, Scobey, MT 59263	487-2207
Dawson	Mark Haas	2036 Rd. 261, Glendive, MT 59330	486-5789
Little Beaver	Wayne Mangold	P.O. Box 191, Plevna, MT 59344	772-5831
*McCone	Steve Wanderaas	664 MT Hwy 201, Vida, MT 59274	525-3641
Phillips	Robert Breipohl	P.O. Box 555, Saco, MT 59261	527-3227
Richland	Ervin Goss	12947 County 324, Lambert, MT 59243	774-3408
Roosevelt	Mike Christoffersen	HC 52 Box 2019, Froid, MT 59226	963-2537
Sheridan	Todd Marsh	P.O. Box 167, Reserve, MT 59258	765-7625
Valley	Richard Rohde	PO Box 944, Glasgow, MT 59230-0944	263-4413
Wibaux	Ray Banister	293 Edge Hill Rd. W, Wibaux, MT 59353	891-0944

**SOUTHERN SALINE SEEP DISTRICT**

Big Horn	Steve Schanaman	HC 36 Box 2200, Hardin, MT 59034	665-2654
Carbon	John Mohr	87 Young Rd., Joliet, MT 59041	962-3721
*Fergus	Terry Econom	P.O. Box 104, Winifred, MT 59489	462-5483
Lower Musselshell	Shirley Parrott	15596 Hwy 12 W, Roundup, MT 59072	323-1662
Petroleum	Amanda Gillett	P.O. Box 181, Winnett, MT 59087	429-5586
Rosebud	Don Youngbauer	P.O. Box 68, Forsyth, MT 59327	346-2935
Stillwater	Shawn Erfle	P.O. Box 86, Rapelje, MT 59067	663-2287
Treasure	Mike Gates	HC 73 Box 657, Hysham, MT 59038	342-5894
Upper Musselshell	Howard Robertson	P.O. Box 207, Judith Gap, MT 59453	473-2367
*Yellowstone	Lee Lane, Chr.	6601 Buffalo Trail, Molt, MT 59057	669-3116

**DISTRICTS AT LARGE**

Garfield	Monte Billing	P.O. Box 256, Jordan, MT 59337	557-2723
Lewis & Clark	Sarah Howe-Cobb	P.O. Box 289, Augusta, MT 59410	562-3694
Powder River	Ronald Talcott	P.O. Box 392, Broadus, MT 59317	436-2474

\*MSCA Executive Board



**CONSERVATION DISTRICTS LISTED BY MONTANA ASSOCIATION OF CONSERVATION DISTRICTS AREA,  
NATURAL RESOURCE CONSERVATION SERVICE AREA**

<b>MACD AREA 1</b>
<b>Daniels County</b> , Miles City NRCS Area
<b>Garfield County</b> , Miles City NRCS Area
<b>McCone</b> , Miles City NRCS Area
<b>Petroleum County</b> , Great Falls NRCS Area
<b>Roosevelt County</b> , Miles City NRCS Area
<b>Sheridan County</b> , Miles City NRCS Area
<b>Valley County</b> , Miles City NRCS Area
<b>MACD AREA 2</b>
<b>Carter County</b> , Miles City NRCS Area
<b>Custer County</b> , Miles City NRCS Area
<b>Dawson County</b> , Miles City NRCS Area
<b>Little Beaver</b> , Miles City NRCS Area
<b>Powder River</b> , Miles City NRCS Area
<b>Prairie County</b> , Miles City NRCS Area
<b>Richland County</b> , Miles City NRCS Area
<b>Wibaux</b> , Miles City NRCS Area
<b>MACD AREA 3</b>
<b>Big Sandy</b> , Great Falls NRCS Area
<b>Blaine County</b> , Great Falls NRCS Area
<b>Cascade</b> , Great Falls NRCS Area
<b>Chouteau County</b> , Great Falls NRCS Area
<b>Fergus</b> , Great Falls NRCS Area
<b>Glacier County</b> , Great Falls NRCS Area
<b>Hill County</b> , Great Falls NRCS Area
<b>Judith Basin</b> , Great Falls NRCS Area
<b>Liberty County</b> , Great Falls NRCS Area
<b>Phillips</b> , Great Falls NRCS Area
<b>Pondera County</b> , Great Falls NRCS Area
<b>Teton County</b> , Great Falls NRCS Area
<b>Toole County</b> , Great Falls NRCS Area

<b>MACD AREA 4</b>
<b>Big Horn</b> , Bozeman NRCS Area
<b>Carbon</b> , Bozeman NRCS Area
<b>Lower Musselshell</b> , Bozeman NRCS Area
<b>Rosebud</b> , Miles City NRCS Area
<b>Stillwater</b> , Bozeman NRCS Area
<b>Sweet Grass County</b> , Bozeman NRCS Area
<b>Treasure County</b> , Miles City NRCS Area
<b>Upper Musselshell</b> , Bozeman NRCS Area
<b>Yellowstone</b> , Bozeman NRCS Area
<b>MACD AREA 5</b>
<b>Bitterroot</b> , Missoula NRCS Area
<b>Deer Lodge Valley</b> , Missoula NRCS Area
<b>Eastern Sanders County</b> , Missoula NRCS Area
<b>Flathead</b> , Missoula NRCS Area
<b>Granite</b> , Missoula NRCS Area
<b>Green Mountain</b> , Missoula NRCS Area
<b>Lake County</b> , Missoula NRCS Area
<b>Lincoln</b> , Missoula NRCS Area
<b>Mineral County</b> , Missoula NRCS Area
<b>Missoula County</b> , Missoula NRCS Area
<b>North Powell</b> , Missoula NRCS Area
<b>MACD AREA 6</b>
<b>Beaverhead</b> , Missoula NRCS Area
<b>Broadwater</b> , Bozeman NRCS Area
<b>Gallatin</b> , Bozeman NRCS Area
<b>Jefferson Valley</b> , Missoula NRCS Area
<b>Lewis and Clark</b> , Bozeman NRCS Area
<b>Madison</b> , Missoula NRCS Area
<b>Meagher County</b> , Bozeman NRCS Area
<b>Mile High</b> , Missoula NRCS Area
<b>Park</b> , Bozeman NRCS Area
<b>Ruby Valley</b> , Missoula NRCS Area



**Beaverhead Conservation District  
420 Barrett Street  
Dillon, MT 59725**

**MACD Area 6 == 683-3802 == Missoula NRCS Area**

Contact: Jamie Cottom, District Administrator  
Hours: 9:00 a.m. – 4:30 p.m., Monday – Friday (variable)  
Meeting: Third Thursday, 7:00 p.m., USDA Conference Room  
Fax: 683-3840  
E-mail: [beaverheadcd@gmail.com](mailto:beaverheadcd@gmail.com)

**BOARD OF SUPERVISORS**

Chair	Byron Martinell	P.O. Box 240072, Dell, MT 59724	276-3719	(86)
Vice Chair	Carl Malesich	9575 Hwy 41, Dillon, MT 59725	683-2012	(01)
	Jerry Meine	P.O. Box 98, Lima, MT 59739	276-3773	(03)
	Rich Nordquist	26 Ramshorn Dr., Dillon, MT 59725	683-5862	(12)
	Tom Miller	1250 Carrigan Ln., Dillon, MT 59725	683-4998	(89)
Urban Supervisor	JS Turner	135 Orr St., Dillon, MT 59725	683-6718	(12)
Urban Supervisor	Bob Young	P.O. Box 98, Lima, MT 59739	276-3773	(03)

**ADVISORY TO THE DISTRICT**

Associate Supervisor	Harold Peterson	1801 Big Swamp Ln., Wisdom, MT 59761	834-3124	(97)
Associate Supervisor	Meg Smith	P.O. Box 320107, Glen, MT 59732	782-5130	(88)
Associate Supervisor	Tom Rice	2020 Sawmill Rd., Dillon, MT 59725	683-4831	(03)
Associate Supervisor	Kelly Rowe	P.O. Box 1182, Dillon, MT 59725	683-6556	(07)
Associate Supervisor	Justin Devers	210 N Ln., Dillon, MT 59715	683-3560	(10)
County Extension Agent	JP Tanner	Courthouse- 2 S Pacific, Dillon, MT 59725	683-3785	
District Conservationist	Kyle Tackett	420 Barrett St., Dillon, MT 59725	683-3803	

**DISTRICT EMPLOYEE**

District Administrator	Jamie Cottom	420 Barrett St., Dillon, MT 59725	683-3802	
------------------------	--------------	-----------------------------------	----------	--

**Big Horn Conservation District  
724 West Third Street  
Hardin, MT 59034**

**MACD Area 4 == 665-3442 x112 == Bozeman NRCS Area**

Contact: Gloria Menke, District Manager  
Hours: Thursday  
Meeting: First Thursday, 1:30 p.m. Standard Time/8:00 p.m. Daylight Saving Time, District Office  
Fax: 855-556-1457  
E-mail: [gloria.menke@mt.nacdnet.net](mailto:gloria.menke@mt.nacdnet.net)

**BOARD OF SUPERVISORS**

Chair	Roy Neal	Route B, Box 922, Lodge Grass, MT 59050	639-2108	(00)
Vice Chair	Steve Schanaman	HC 36 Box 2200, Hardin, MT 59034	665-2654	(04)
Treasurer	Dan Lowe	Route 1 Box 1211, Hardin, MT 59034	666-1305	(93)
	Kent Murdock	PO Box 524, Lodge Grass, MT 59050-0524	679-0667	(15)
	Phillip Miller	P.O. Box 116, St. Xavier, MT 59075-0116	679-1873	(10)
Urban Supervisor	Dan Kern	13653 Lessard Ave., Hardin, MT 59034	665-1321	(11)
Urban Supervisor	Missy Wacker	P.O. Box 441, Hardin, MT 59034-0441	665-1867	(13)

**ADVISORY TO THE DISTRICT**

Associate Supervisor	Bill Uffelman	HC 36 Box 2280, Hardin, MT 59034	665-2834	(75)
Associate Supervisor	Jerry Lunde	HC 59 Box 19, Decker, MT 59025	757-2237	(96)
County Agent	Molly Hammond	P.O. Box 908, Hardin, MT 59034-0908	665-9770	
District Conservationist	Seanna Torske	724 W Third St., Hardin, MT 59034	665-3442	

**DISTRICT EMPLOYEE**

District Manager	Gloria Menke	724 W Third St., Hardin, MT 59034	665-3442x112	(77)
------------------	--------------	-----------------------------------	--------------	------

**Big Sandy Conservation District  
232 First Street North  
P.O. Box 218  
Big Sandy, MT 59520**

**MACD Area 3 == 378-2298 == Great Falls NRCS Area**

Contact: Barbara Martin, Administrator  
 Hours: 2:00 a.m. – 5:00 p.m., (Monday & Wednesday) and 8:00 a.m. – 5:00 p.m. (Tuesday & Thursday)  
 Meeting: Second Wednesday, 7:30 p.m., District Office NO meeting in December or August  
 Fax: 378-2479  
 E-mail: [bigsandycd@yahoo.com](mailto:bigsandycd@yahoo.com)

**BOARD OF SUPERVISORS**

Chair	Dana Darlington	1100 Matchett Dr., Big Sandy, MT 59520	386-2476	(00)
Vice Chair/Urban Supervisor	Bob Nelson	P.O. Box 513, Big Sandy, MT 59520	378-2424	(81)
Treasurer	Kelly Rutledge	P.O. Box 371, Big Sandy, MT 59520	376-2278	(08)
	Rich Roth	422 Witcraft Ln., Big Sandy, MT 59520	378-2292	(02)
Urban Supervisor	Russ Alderice	216 Terry Ln., Loma, MT 59460	378-2294	(11)
	Cory Danreuther	23750 Kenilworth Ln., Loma, MT 59460	949-2055	(14)
	Bob Boettcher	P.O. Box 188, Big Sandy, MT 59520	378-3243	(95)

**ADVISORY TO THE DISTRICT**

County Agent	Tom Allen	1720 Front, Fort Benton, MT 59442	622-5342	
District Conservationist	Bob Nansel	P.O. Box 309, Fort Benton, MT 59442-309	622-5627x115	(11)

**DISTRICT EMPLOYEE**

Administrator	Barbara Marin	P.O. Box 218, Big Sandy, MT 59520	378-2298	(13)
---------------	---------------	-----------------------------------	----------	------

**Bitterroot Conservation District  
1709 North First Street  
Hamilton, MT 59840**

**MACD Area 5 == 363-5010 x 101== Missoula NRCS Area**

Contact: Julie Ralston, District Administrator  
Hours: 8:00 a.m. – 5:00 p.m., Monday – Friday  
Meeting: Second and last Tuesday, 7:00 p.m., 1709 N First Street, Hamilton  
E-mail: [bcd@qwestoffice.net](mailto:bcd@qwestoffice.net)

**BOARD OF SUPERVISORS**

Chair	Howard Eldredge	55 Pondera Rd., Victor, MT 59875	642-6276	(05)
Vice Chair	Bob Nelson	P.O. Box 271 Conner, MT 59827	821-3161	(95)
Treasurer	Steve Vogt	362 Fish Hatchery Rd., Hamilton, MT 59840	360-0867	(75)
	Chad Sutherlin	3858 Illinois Bench Rd., Stevensville, MT 59870	360-1875	(15)
	Jim Lindquist	Hwy 93 S, Hamilton, MT 59840	363-1170	(95)
Urban Supervisor	Kent Myers	704 Desta, Hamilton, MT 59840	381-4236	(00)
Urban Supervisor	Paul Rosenberg	295 Barrett St., Hamilton, MT 59840	207-0564	(14)

**ADVISORY TO THE DISTRICT**

Associate Supervisor	Bob Popham	360 Popham Ln., Corvallis, MT 59828	961-5604	(09)
County Agent	Katrina Mendrey	215 S 4 <sup>th</sup> St., Ste. G, Hamilton, MT 59840	375-6611	
District Conservationist	Matt Whithed	1709 N First St., Hamilton, MT 59840	363-5010	
County Attorney	Bill Fulbright	Courthouse, P.O. Box 5008, Hamilton, MT	375-6750	

**DISTRICT EMPLOYEE**

District Administrator	Julie Ralston	1709 N First St., Hamilton, MT 59840	363-5010x101	(99)
------------------------	---------------	--------------------------------------	--------------	------

**Blaine County Conservation District  
228 Ohio Street  
P.O. Box 189  
Chinook, MT 59523**

**MACD Area 3 == 357-2320 x 101== Great Falls NRCS Area**  
If necessary, can be reached at 357-3250 from 1-5 PM

Contact: Shannon Sattleen, Administrative Assistant  
Hours: 8:00 a.m. – 12:00 p.m., Monday – Friday  
Meeting: Third Tuesday, 5:30 p.m., NRCS Office, Chinook  
Fax: 357-3597  
E-mail: [shannon.sattleen@mt.nacdn.net](mailto:shannon.sattleen@mt.nacdn.net)

**BOARD OF SUPERVISORS**

Chair	Gary Unruh	785 Sage Rd., Chinook, MT 59523	357-3615	(93)
Vice Chair	Kurt Hansen	P.O. Box 997, Chinook, MT 59523	357-3802	(82)
Treasurer	Bryan Hawley	42250 U.S. Hwy 2, Harlem, MT 59526	353-2321	(10)
	Dennis Mitchell	7245 Mitchell Rd., Chinook, MT 59523	357-2032	(09)
	Bruce Anderson	3435 Paradise Valley Rd., Chinook, MT 59523	357-3117	(12)
Urban Supervisor	Todd Malsam	P.O. Box 1622, Chinook, MT 59523	357-4269	(07)
Urban Supervisor	Sonny Obrecht	P.O. Box 156, Turner, MT 59542	379-2251	(74)

**ADVISORY TO THE DISTRICT**

Associate Supervisor	Ed Erskine	6850 Lloyd Rd., Chinook, MT 59523	357-3433	(86)
County Agent	Ben Hauptman	P.O. Box 519, Chinook, MT 59523	357-3200	(14)
District Conservationist	Danny Pratt	P.O. Box 189, Chinook, MT 59523	357-2320	(14)
Weed Supervisor	Christian Lehnert	P.O. Box 278, Chinook, MT 59523	357-2340	(13)

**DISTRICT EMPLOYEE**

Administrative Assistant	Shannon Sattleen	P.O. Box 189, Chinook, MT 59523	357-2320	(89)
--------------------------	------------------	---------------------------------	----------	------

**E-mails:** Unruh- [unruh.lori@yahoo.com](mailto:unruh.lori@yahoo.com); Hansen- [kghansen@ttc-cmc.net](mailto:kghansen@ttc-cmc.net); Anderson- [b\\_s\\_and@mtintouch.net](mailto:b_s_and@mtintouch.net);  
Mitchell- [dennis\\_mitchell@live.com](mailto:dennis_mitchell@live.com); Hawley- [alfalfamt@yahoo.com](mailto:alfalfamt@yahoo.com); Obrecht- [snobr@ttc-cmc.net](mailto:snobr@ttc-cmc.net); Malsam- [toddmalsam@yahoo.com](mailto:toddmalsam@yahoo.com)  
Erskine- [erskinefarms@yahoo.com](mailto:erskinefarms@yahoo.com)

**Broadwater Conservation District  
415 South Front Street  
Townsend, MT 59644**

**MACD Area 6 == 266-3146 x 104 == Bozeman NRCS Area**

Contact: Denise Thompson, District Administrator  
Hours: 9:00 a.m. – 5:00 p.m., Monday – Friday  
Meeting: Second Tuesday, 7:30 p.m. (Summer Months), 6:30 p.m. (Winter Months), USDA Service Center Conf. Room, Townsend  
Fax: (855) 510-7025  
E-mail: [denise.thompson@mt.nacdnet.net](mailto:denise.thompson@mt.nacdnet.net)

**BOARD OF SUPERVISORS**

Chair	Darrell Baum	P.O. Box 470181, Winston, MT 59647	227-6628	(03)
Vice Chair	Rick VanDyken	83 Lone Mountain Rd., Toston, MT 59643	266-3975	(09)
Treasurer	Kelly Ingalls	3436 Hwy 284, Townsend, MT 59644	266-4724	(00)
	Toby Dundas	269 Lower Confederate Rd., Townsend, MT 59644	266-4503	(15)
	Gary Flynn	201 Flynn Ln., Townsend, MT 59644	266-4414	(01)

**ADVISORY TO THE DISTRICT**

Associate Supervisor	Jim Beck	400 N Walnut, Townsend, MT 59644	266-3026	(91)
Associate Supervisor	Herb Argabright	803 River Rd., Toston, MT 59643	266-4610	(11)
Associate Supervisor	Jeff Hoeffner	P.O. Box 470130, Winston, MT 59647	227-6918	(03)
Associate Supervisor	Dennis Williams	319 Lone Mountain Rd., Toston, MT 59643	266-3508	(03)
County Agent		415 Broadway, Townsend, MT 59644	266-9242	
District Conservationist	Justin Meissner	415 S. Front St., Townsend, MT 59644	266-3146x103	
Weed District	Scott Dunning	515 Broadway, Townsend, MT 59644	266-9243	
County Commissioner	Franklin Slifka	515 Broadway, Townsend, MT 59644	266-9203	
FWP	Ron Spoon	P.O. Box 1137, Townsend, MT 59644	266-4237	
Townsend Ranger District	Cory Lewellen	415 S. Front St., Townsend, MT 59644	266-3425	

**DISTRICT EMPLOYEE**

District Administrator	Denise Thompson	415 S Front St., Townsend, MT 59644	266-3146x104	(10)
------------------------	-----------------	-------------------------------------	--------------	------

**Emails: Toby Dundas:** [dundast@mt.net](mailto:dundast@mt.net); **Jim Beck:** [jbeck3026@mt.net](mailto:jbeck3026@mt.net); **Rick Van Dyken:** [blkcttle@aol.com](mailto:blkcttle@aol.com); **Kelly Ingalls** [Kingalls2@juno.com](mailto:Kingalls2@juno.com); **Justin Meissner:** [justin.meissner@mt.usda.gov](mailto:justin.meissner@mt.usda.gov); **Virginia Knerr:** [yknerr@co.broadwater.mt.us](mailto:yknerr@co.broadwater.mt.us); **Broadwater Commissioners** [Commissioners@co.broadwater.mt.us](mailto:Commissioners@co.broadwater.mt.us); [BRWeed@co.broadwater.mt.us](mailto:BRWeed@co.broadwater.mt.us); **Lewellen, Corey R –FS:** [clewellen@fs.fed.us](mailto:clewellen@fs.fed.us); **Ron Spoon:** [rspoon@mt.net](mailto:rspoon@mt.net); [franklinslifka41@gmail.com](mailto:franklinslifka41@gmail.com);



**Carbon Conservation District  
606 West Front Avenue  
P.O. Box 510  
Joliet, Montana 59041**

**MACD Area 4 = = 962-3641 x 105==Bozeman NRCS Area**

Contact: Darlene Schwend, District Administrator  
Hours: 7:30 a.m. – 3:30 p.m., Monday – Friday  
Meeting: Second Thursday, 6:00 p.m., USDA Building, Joliet  
Fax: 962-3995  
E-mail: [mabel.schwend@mt.nacdnet.net](mailto:mabel.schwend@mt.nacdnet.net)

**BOARD OF SUPERVISORS**

Chair	Phil Nardinger	31 Slack Pile Rd., Joliet, Montana 59041	425-0289	(11)
Vice Chair	John F. Mohr	87 Young Rd., Joliet, Montana 59041	962-3721	(02)
Treasurer	Tisa Wright	810 Clear Creek Rd., Roberts, Montana 59070	445-2464	(13)
	Jim Hoskin	1801 U.S. Hwy 72, Bridger, Montana 59014	662-3730	(10)
	Waylon Boggio	91 May Grade Rd., Red Lodge, Montana 59068	425-0401	(13)
Urban Supervisor	Mike Creeden	5086 U.S. Hwy 310, Laurel, Montana 59044	861-4567	(09)
Urban Supervisor	Colton Hellwinkel	P.O. Box 261, Red Lodge, Montana 59068	596-0272	(14)

**ADVISORY TO THE DISTRICT**

Associate Supervisor	Clinton Giesick	P.O. Box 447, Bridger, MT 59014	662-3388	(15)
County Agent	Nikki Baley	P.O. Box 230, Joliet, MT 59041	962-3522	
District Conservationist	Krist Walstad	P.O. Box 510, Joliet, MT 59041	962-3641x101	
Soil Conservationist	Garrett Larson	P.O. Box 510, Joliet, MT 59041	962-3641X104	
FWP Biologist	Jason Rhoten	P.O. Box 626, Absarokee, MT 59001	323-6160	

**DISTRICT EMPLOYEE**

District Administrator	Darlene Schwend	P.O. Box 510, Joliet, MT 59041	962-3641X105	(14)
------------------------	-----------------	--------------------------------	--------------	------

**E-Mails:** Nardinger: [pnardinger@icloud.com](mailto:pnardinger@icloud.com); Wright: [tiwright@mt.gov](mailto:tiwright@mt.gov); Creeden: [mcreeden78@hotmail.com](mailto:mcreeden78@hotmail.com);  
Giesick: [cgiesick@bankofbridger.com](mailto:cgiesick@bankofbridger.com); Hellwinkel: [colton.hellwinkel@gmail.com](mailto:colton.hellwinkel@gmail.com)

**Carter County Conservation District  
P.O. Box 313  
Ekalaka, MT 59324-0313**

**MACD Area 2 == 775-6355 x 101 == Miles City NRCS Area**

Contact: Stephanie Carroll, District Administrator  
Hours: 8:00 a.m. – 3:30 p.m., Tuesday – Thursday  
Meeting: First Tuesday 1:30 p.m. (no April meeting), NRCS Office Meeting Room, Ekalaka  
Fax: 775-6671  
E-mail: [cccd42ek@gmail.com](mailto:cccd42ek@gmail.com)  
Website: [www.cartercd.org](http://www.cartercd.org)

**BOARD OF SUPERVISORS**

Chair	Doug Bonsell	P.O. Box 53, Ekalaka, MT 59324	775-6648	(11)
Vice Chair	James McCabe	890 Hwy 323, Ekalaka, MT 59324	775-6612	(01)
	Travis Loehding	P.O. Box 42, Ekalaka, MT 59324	775-6367	(12)
	Randy Borchgrevink	2641 Little Missouri Rd., Belle Fourche, SD 57717	828-4539	(06)
	Duane Talcott	P.O. Box 255 Hammond, MT 59332	427-5482	(15)
Urban Supervisor	Wayne Yost	P.O. Box 422, Ekalaka, MT 59324	775-6773	(11)
Urban Supervisor	Vacant			

**ADVISORY TO THE DISTRICT**

County Agent	Elin Westover	P.O. Box 850, Baker, MT 59313	778-7110
--------------	---------------	-------------------------------	----------

**DISTRICT EMPLOYEE**

District Manager	Stephanie Carroll	P.O. Box 313, Ekalaka, MT 59324	775-6355x101 (15)
------------------	-------------------	---------------------------------	-------------------

**E-mails:** Bonsell- [bonsells11@midrivers.com](mailto:bonsells11@midrivers.com); McCabe- [jbmmcabec@midrivers.com](mailto:jbmmcabec@midrivers.com); Loehding- [loehding1@yahoo.com](mailto:loehding1@yahoo.com);  
Talcott- [debtalcott@yahoo.com](mailto:debtalcott@yahoo.com); Yost- [yost@midrivers.com](mailto:yost@midrivers.com); Carroll- [cccd42ek@gmail.com](mailto:cccd42ek@gmail.com); Wolenetz- [Rebecca.Wolenetz@mt.usda.gov](mailto:Rebecca.Wolenetz@mt.usda.gov)

**Cascade Conservation District**  
**12-Third Street Northwest, Upper Level**  
**Great Falls, MT 59404-2869**  
**Website: [www.cascadecd.com](http://www.cascadecd.com)**

**MACD Area 3 == 727-3603 x 125 == Great Falls NRCS Area**

Contact: Tenlee Atchison, Administrator  
Hours: 7:30 a.m. – 4:30 p.m., Monday - Friday  
Meeting: Second Monday, 1:00 p.m., USDA Service Center  
Fax: 727-4810  
Office E-mail [tatchison@3rivers.net](mailto:tatchison@3rivers.net) and [tonya.merryman@mt.nacdnet.net](mailto:tonya.merryman@mt.nacdnet.net)

**BOARD OF SUPERVISORS**

Chair	Gayla Wortman	341 Klock Rd., Cascade, MT 59421	468-2756	(09)
Vice Chair	Stevie Neuman	639 U.S. Hwy 89, Vaughn, MT 59487	964-0495	(03)
Treasurer	Marc Shane	220 Blackhorse Rd., Floweree, MT 59440	452-9065	(11)
	Alan Rollo	816 Grizzly Dr., Great Falls, MT 59404	727-4437	(94)
	Elliot Merja	207 Leistiko Rd., Sun River, MT 59483	799-5957	(13)
Urban Supervisor	John Chase	4436 3 <sup>rd</sup> Ave. N., Great Falls, MT 59405	453-5097	(03)
Urban Supervisor	Scott Brown	620 Coyote Ln., Great Falls, MT 59404	899-3492	(12)

**ADVISORY TO THE DISTRICT**

Associate Supervisor	Doug Wicks	2127 4th Ave. S., Great Falls, MT 59405	761-4966	(97)
Associate Supervisor	Jim Freeman	3805 9 <sup>th</sup> Ave. S., Great Falls, MT 59405	452-0088	(00)
County Agent	Rose Malisani	3300 3 <sup>rd</sup> St. NE. #9 Great Falls, MT 59404	454-6980	
District Conservationist	Matt Crampton	12-Third St. NW, Great Falls, MT 59404	727-3603x124	
County Commissioner	Jim Larson	325 2 <sup>nd</sup> Ave. N. #111, Great Falls, MT 59401	454-6814	

**DISTRICT EMPLOYEES**

Administrator	Tenlee Atchison	12-Third St. NW, Great Falls, MT 59404-2869	727-3603x125	(07)
Technician	Tonya Merryman	12-Third St. NW, Great Falls, MT 59404-2869	727-3603x140	(93)

**E-mails: Wortman- [gm.wortman@gmail.com](mailto:gm.wortman@gmail.com); Rollo- [arollo7@msn.com](mailto:arollo7@msn.com); Neuman- [stylishgirls12@gmail.com](mailto:stylishgirls12@gmail.com);  
Chase- [johnchase01@gmail.com](mailto:johnchase01@gmail.com); Shane- [lizzard@3riversdbs.net](mailto:lizzard@3riversdbs.net); Brown- [msca\\_scott@hotmail.com](mailto:msca_scott@hotmail.com), Merja- [emerja@3rivers.net](mailto:emerja@3rivers.net)**

**Chouteau County Conservation District  
1210 25th Street  
P.O. Box 309  
Fort Benton, MT 59442**

**MACD Area 3 == 622-5627 x 101 == Great Falls NRCS Area**

Contact: Lorna Krause, District Administrator  
 Hours: 8:00 a.m. – 5:00 p.m., Monday and Tuesday  
 Meeting: First Tuesday (except August), 7:00 p.m., District Office, Fort Benton  
 Fax: 622-3728  
 E-mail: [chouteaucd@yahoo.com](mailto:chouteaucd@yahoo.com)

**BOARD OF SUPERVISORS**

Chair	Henry Nagamori	P.O. Box 146, Loma, MT 59460	622-5356	(75)
Vice Chair	Rick Anderson	P.O. Box 1116, Fort Benton, MT 59442	622-3890	(85)
	Robert Bronec	3000 Ames Ranch Rd., Carter, MT 59420	734-5430	(95)
	Barry Wharram	3246 Stage Line Rd., Highwood, MT 59450	733-6062	(87)
	Joe Bronec	P.O. Box 81, Geraldine, MT 59446	737-4467	(74)
Urban Supervisor	Mike Arnst	P.O. Box 247, Fort Benton, MT 59442	622-3649	(04)
Urban Supervisor	Vacant			

**ADVISORY TO THE DISTRICT**

Associate Supervisor	Bruce McDonald	P.O. Box 514, Fort Benton, MT 59442	622-5296	(02)
Associate Supervisor/Treasurer	Kirk Reichelt	P.O. Box 222 N. Carter, Carter, MT 59420	734-5263	(05)
Associate Supervisor	Camille Good	4643 Darby Rd., Floweree, MT 59440	452-5820	(12)
County Agent	Tyler Lane	P.O. Box 459, Fort Benton, MT 59442	622-3751	(12)
District Conservationist	Bob Nansel	1210 25 <sup>th</sup> St., Fort Benton, MT 59442-0309	622-5627	(11)

**DISTRICT EMPLOYEE**

District Administrator	Lorna Krause	P.O. Box 309, Fort Benton, MT 59442	622-5627x101	(12)
------------------------	--------------	-------------------------------------	--------------	------

**Custer County Conservation District  
3120 Valley Drive East  
Miles City, MT 59301**

**MACD Area 2 == 232-7905 x 103 == Miles City NRCS Area**

Contact: Carol Watts, District Administrator  
Hours: 8:00 a.m. – 4:00 p.m., Monday – Friday  
Meeting: First Tuesday, 5:30 p.m., USDA Service Center, Miles City  
E-mail: [carol.watts@mt.nacdnet.net](mailto:carol.watts@mt.nacdnet.net)

**BOARD OF SUPERVISORS**

Chair	Walter Rolf	177 Rd. 506, Miles City, MT 59301	232-6217	(95)
Vice Chair	Charley Bumgardner	2628 Moon Creek Rd., Miles City, MT 59301	421-5396	(84)
Treasurer/Urban Supervisor	Ron Watts	P.O. Box 1076, Miles City, MT 59301	874-1804	(98)
	Ed Beyl	515 Middle Rd., Miles City, MT 59301	234-4124	(95)
Urban Supervisor	Mike Toennis	5 Perkins Ln., Miles City, MT 59301	232-5659	(13)
	Ed Bird	332 Hwy 59 S, Miles City, MT 59301	421-5456	(08)
	Ty Jones	1008 S. Jordan, Miles City, MT 59301	951-4221	(13)

**ADVISORY TO THE DISTRICT**

Associate Supervisor	Bill Griffin	Ismay, MT 59336	421-5436	(82)
County Agent	Michael Schuldt	Custer County Courthouse, Miles City, MT 59301	874-3370	
District Conservationist	Rusty Irion	3120 Valley Dr. E., Miles City, MT 59301	232-7905	

**DISTRICT EMPLOYEE**

District Administrator	Carol Watts	3120 Valley Dr. E., Miles City, MT 59301	232-7905x103	(02)
------------------------	-------------	--	--------------	------

**E-mails: Watts-** [wattsins@midrivers.com](mailto:wattsins@midrivers.com); **Schuldt-** [michael.schuldt@montana.edu](mailto:michael.schuldt@montana.edu); **Rolf-** [wrolf@wildblue.net](mailto:wrolf@wildblue.net)

**Daniels County Conservation District  
P.O. Box 605  
Scobey, MT 59263**

**MACD Area 1 == 487-5366 x 101 == Miles City NRCS Area**

Contact: Mike Bjarko, District Administrator  
Hours: 8:00 a.m. – 5:00 p.m., Tuesday - Thursday  
Meeting: Second Wednesday, 8:00 p.m. Summer/1:00 p.m. Winter, NRCS Office, Scobey  
E-mail: [danielscountycd@gmail.com](mailto:danielscountycd@gmail.com)

**BOARD OF SUPERVISORS**

Chair	James Tande	P.O. Box 188, Scobey, MT 59263	783-7540	(90)
Vice Chair	Jay Crandell	P.O. Box 916, Scobey, MT 59263	487-2664	(01)
Treasurer	Tom Hagan	P.O. Box 948, Scobey, MT 59263	487-5473	(02)
Secretary	William Bernard	P.O. Box 55, Scobey, MT 59263	783-7517	(02)
	Garrett Lund	P.O. Box 406, Scobey, MT 59263	390-1107	(13)
Urban Supervisor	Richard Kerstein	P.O. Box 1125, Scobey, MT 59263	783-8564	(07)
Urban Supervisor	Grant Edwards	P.O. Box 45, Flaxville, MT 59222	474-2227	(14)

**ADVISORY TO THE DISTRICT**

County Agent	Bobby Roos	Scobey, MT 59263	487-2861
District Conservationist	Andy Johnsrud	P.O. Box 605, Scobey, MT 59263	487-5366

**DISTRICT EMPLOYEE**

District Administrator	Mike Bjarko	P.O. Box 605, Scobey, MT 59263	487-5366x101	(04)
------------------------	-------------	--------------------------------	--------------	------

**Dawson County Conservation District  
102 Fir Street FP  
Glendive, MT 59330**

**MACD Area 2 == 377-5566 x 101 == Miles City NRCS Area**

Contact: Nikki Wesolek, District Administrator  
Hours: 10:00 a.m. – 2:00 p.m., Monday – Friday  
Meeting: Second Monday, 1:00 p.m., USDA Service Center, Glendive  
Fax: 377-4607  
E-mail:

**BOARD OF SUPERVISORS**

Chair	Kenny Nemitz	422 Snyder, Glendive, MT 59330	377-3295	(97)
Vice Chair/Range Leader	Clayton Walker	1034 Rd. 223, Lindsay, Mt 59339	584-7468	(76)
Treasurer	Jim Ekland	515 Bakken Dr., Glendive, MT 59330	687-3452	(92)
	Gene Evans	433 Rd. 540, Bloomfield, MT 59315	583-7580	(03)
	Mark Haas	2036 Rd. 261, Glendive, MT 59330	486-5789	(09)

**ADVISORY TO THE DISTRICT**

County Agent	Bruce Smith	207 W. Bell, Glendive, MT 59330	377-4277
District Conservationist	Linda Peterson-Lohse	102 Fir St. FP, Glendive, MT 59330	377-5566 x114

**DISTRICT EMPLOYEE**

District Administrator	Nikki Wesolek	102 Fir St. FP, Glendive, MT 59330	377-5566 x101 (15)
------------------------	---------------	------------------------------------	--------------------

**Deer Lodge Valley Conservation District  
1002 Hollenback Road, Ste. C  
Deer Lodge, MT 59722**

**MACD Area 5 == 846-1703 x 111 or 4 == Missoula NRCS Area**

Contact: Susie Johnson, Administrative Assistant  
Hours: 7:30 a.m. – 4:00 p.m., Monday – Friday  
Meeting: Second Tuesday, 6:30 p.m., USDA Building, Deer Lodge  
E-mail: [susie.johnson@mt.nacdnet.net](mailto:susie.johnson@mt.nacdnet.net)

**BOARD OF SUPERVISORS**

Chair/Range Leader	John Hollenback	P.O. Box 330025, Gold Creek, MT 59733	288-3382	(68)
Vice Chair	Jeff Janke	P.O. Box 258, Avon, MT 59713	492-8410	(91)
Treasurer/Urban Supervisor	Dwight Crawford	906 Claggett, Deer Lodge, MT 59722	846-2655	(97)
	Don Despain	3294 Greenhouse Rd., Deer Lodge, MT 59722	846-2761	(05)
	Troy McQueary	1059 Emery Rd., Deer Lodge, MT 59722	846-1395	(05)
	Jodi Pauley	409 Missouri Ave., Ste. 102, Deer Lodge, MT 59722	846-9791	(12)
Urban Supervisor	Jim Lee	815 College Ave., Deer Lodge, MT 59722	846-3521	(03)

**ADVISORY TO THE DISTRICT**

Associate Supervisor	Dallis Hunter	2 Silver Ct., Deer Lodge, MT 59722	846-2034	(03)
Associate Supervisor	Gayle Tomlinson	2167 Jake Creek Rd., Deer Lodge, MT 59722	846-1669	(04)
County Agent	Jodi Pauley	409 Missouri, Deer Lodge, MT 59722	846-3680	
District Conservationist	Glen Green	1002 Hollenback Rd., Ste. C, Deer Lodge, MT 59722	846-1703x108	

**DISTRICT EMPLOYEE**

Administrative Assistant	Susie Johnson	1002 Hollenback Rd., Ste. C, Deer Lodge, MT 59722	846-1703x111	(95) or x 4
--------------------------	---------------	---	--------------	----------------

**E-mails:** Janke- [avn8430@blackfoot.net](mailto:avn8430@blackfoot.net); Crawford- [dwjacr@centurylink.net](mailto:dwjacr@centurylink.net); Lee- [jimnada@yahoo.com](mailto:jimnada@yahoo.com); Despain- [ddespain@fs.fed.us](mailto:ddespain@fs.fed.us);  
McQueary- [troymcqueary@msn.com](mailto:troymcqueary@msn.com); Hollenback- [jhollenback@gmail.com](mailto:jhollenback@gmail.com); Pauley- [jpauley@montana.edu](mailto:jpauley@montana.edu)



**Eastern Sanders County Conservation District  
7487 MT Hwy 200  
Plains, MT 59859**

**MACD Area 5 == 826-3701 == Missoula NRCS Area**

Contact: Patsy Meredith, Administrator  
Hours: 9:00 a.m. – 4:00 p.m., Tuesday & Thursday  
Meeting: First Wednesday, 8:00 p.m., FSA Building, Plains  
Fax: 855-558-5669  
E-mail: [patsy.meredith@mt.nacdnet.net](mailto:patsy.meredith@mt.nacdnet.net)

**BOARD OF SUPERVISORS**

Chair	Marvin Rehbein	37 Helterline Ln., Plains, MT 59859	826-5657	(03)
Vice Chair	Doug King	62 King Rd., Dixon, MT 59831	246-0021	(09)
	Matt Diehl	P.O. Box 21, Plains, MT 59859	826-3212	(03)
	Steve Dagger	10 Pommes DeTerre Ln., Dixon, MT 59831	246-3532	(13)
	Lando (Bud) Bras	132 Bras Rd., Lonepine, MT 59848	741-3770	(03)
Urban Supervisor	Jerry Hamel	11164 Hwy 200, Dixon, MT 59831	246-3205	(15)
Urban Supervisor	Vacant			

**ADVISORY TO THE DISTRICT**

County Agent	Jason Badger	2504 Tradewinds Way, Thompson Falls, MT 59873	827-6934
District Conservationist	Don Feist	7487 MT Hwy 200, Plains, MT 59859	826-3701

**DISTRICT EMPLOYEE**

Administrator	Patsy Meredith	7487 MT Hwy 200, Plains, MT 59859	826-3701	(84)
---------------	----------------	-----------------------------------	----------	------

**Fergus Conservation District  
211 McKinley, Ste. 3  
Lewistown, MT 59457-2020**

**MACD Area 3 == 538-7401 x 101 == Great Falls NRCS Area**

Contact: Shonny Nordlund, District Administrator  
Hours: 8:00 a.m. – 4:00 p.m., Monday – Thursday  
Meeting: Second Wednesday, 7:00 p.m., District Office, Lewistown  
Fax: 538-9353  
E-mail: [fcd@midrivers.com](mailto:fcd@midrivers.com)

**BOARD OF SUPERVISORS**

Chair	Dan Stilson	388 Scott Crossing N, Lewistown, MT 59457	538-3567	(95)
Vice Chair/Urban Supervisor	Steve Hertel	1743 S Trout Creek Rd., Moore, MT 59464	374-2430	(04)
Treasurer	Kevan Comes	2101 E Fork Rd., Lewistown, MT 59457	538-9016	(98)
	Terry Econom	P.O. Box 104, Winifred, MT 59489	462-5483	(05)
	Nita Bronec	P.O. Box 988, Denton, MT 59430	567-2565	(08)
	LJ Olson	P.O. Box 172, Grass Range, MT 59032	428-2509	(12)
Urban Supervisor	Anna Morris	111 E Blvd., Lewistown, MT 59457	350-1690	(14)

**ADVISORY TO THE DISTRICT**

Associate Supervisor	Paul Gies	P.O. Box 320, Lewistown, MT 59457	538-9844	(11)
Associate Supervisor	Sonny Comes	2264 E Fork Rd., Lewistown, MT 59457	538-3508	(98)
County Agent	Darren Crawford	712 West Main, Lewistown, MT 59457	538-3919	
District Conservationist	Lorna Philp	211 McKinley, Ste. 3, Lewistown, MT 59457	538-7401	

**DISTRICT EMPLOYEE**

District Administrator	Shonny Nordlund	211 McKinley, Ste. 3, Lewistown, MT 59457	538-7401x101	(96)
------------------------	-----------------	---	--------------	------

**E-mails:** Stilson- [heranch@midrivers.com](mailto:heranch@midrivers.com); Comes- [kevan@midrivers.com](mailto:kevan@midrivers.com); Gies- [gies@midrivers.com](mailto:gies@midrivers.com); Hertel- [stevehertel@hotmail.com](mailto:stevehertel@hotmail.com)  
**Econom-** [83tdke@mtintouch.net](mailto:83tdke@mtintouch.net); **Bronec-** [cebronec@itstriangle.com](mailto:cebronec@itstriangle.com); **Olson-** [ljolson33@gmail.com](mailto:ljolson33@gmail.com); **Morris-** [anna.morris@torgerson.biz](mailto:anna.morris@torgerson.biz)

**Flathead Conservation District  
133 Interstate Lane  
Kalispell, MT 59901**

**MACD Area 5 == 752-4220 == Columbia Basin NRCS Area**

Contact Ginger Kauffman, Administrator  
 Hours 8:00 a.m. – 4:30 p.m., Monday – Friday  
 Meetings Second Monday, 7:00 p.m. (310 Applications & Complaints) District Office, Kalispell  
 Fourth Monday, 7:00 p.m. (Business) District Office, Kalispell  
 Fax 752-4077  
 E-mail [gingerk@flatheadcd.org](mailto:gingerk@flatheadcd.org)  
 Website [www.flatheadcd.org](http://www.flatheadcd.org)

**BOARD OF SUPERVISORS**

Chair	Ronald Buentemeier	2225 Dillon Rd., Columbia Falls, MT 59912	892-3897	(95)
Vice Chair	Pete Woll	P.O. Box 353, Somers, MT 59932	212-8341	(97)
Treasurer/Urban Supervisor	Camisha Sawtelle	239 Somers Ave., Whitefish, MT 59937	871-5983	(14)
	Mark Siderius	1066 Steel Bridge Rd., Kalispell, MT 59901	253-1923	(07)
Urban Supervisor	Dean Sirucek	P.O. Box 127, Somers, M T 59932	857-2028	(12)
	Verdell Jackson	555 Wagner Ln., Kalispell, MT 59901	756-8344	(15)
	John Ellis	630 Somers Ave., Whitefish, MT 59937	862-3798	(14)

**ADVISORY TO THE DISTRICT**

Associate Supervisor	Marc Spratt	P.O. Box 2482, Kalispell, MT 59903	752-6014	(10)
Associate Supervisor	Lori Curtis	683 Copperwood Ct., Whitefish, MT 59937	871-7524	(14)
District Conservationist	Angél Rosario	133 Interstate Ln., Kalispell, MT 59901	752-4242	
FWP Biologist	Leo Rosenthal	490 N Meridian Rd., Kalispell, MT 59901	751-4548	
FWP Biologist	Kenny Breidinger	490 N Meridian Rd., Kalispell, MT 59901	751-4543	

**DISTRICT EMPLOYEES**

Resource Conservationist	Valerie Kurth	<b>Contact for:</b> (Conservation Programs) <a href="mailto:vkurth@flatheadcd.org">vkurth@flatheadcd.org</a>	752-4220	(14)
Administrator	Ginger Kauffman	(310/Bookkeeping) <a href="mailto:gingerk@flatheadcd.org">gingerk@flatheadcd.org</a>	752-4220	(95)
Assistant Conservationist	Kari Musgrove	(Education/Outreach) <a href="mailto:karim@flatheadcd.org">karim@flatheadcd.org</a>	752-4220	(13)

**Gallatin Conservation District  
 PO Box 569  
 120 S 5<sup>th</sup> Street, Ste. B104  
 Manhattan, MT 59741**

**MACD Area 6 == 282-4350 == Bozeman NRCS Area**

Contact: Marcie Murnion, District Administrator  
 Hours: 8:00 a.m. – 4:30 p.m. Monday – Friday  
 Meeting: Third Thursday – October – March 9:00 a.m.; April – September 4:00 p.m.- GCD Office, Manhattan  
 E-mail: [Marcie@gallatincd.org](mailto:Marcie@gallatincd.org)

**BOARD OF SUPERVISORS**

	Sherwin Leep	531 Cobb Hill Rd., Bozeman, MT 59718	587-5684	(85)
	John Schutter	3821 Wooden Shoe Rd., Manhattan, MT 59741	284-6446	(05)
	Bill Wright	6433 Springhill Community Rd., Belgrade, MT 59714	586-6838	(72)
	John Venhuizen	3990 Churchill Rd., Manhattan, MT 59741	284-3730	(03)
	Jason Camp	1040 Reynolds Rd., Belgrade, MT 59714	388-2495	(13)
Urban Supervisor	Vacant			
Urban Supervisor	Vacant			

**ADVISORY TO THE DISTRICT**

Associate Supervisor	Loren Blanksma	22874 Norris Rd., Bozeman MT 59718	282-7960	(11)
County Agent	Emily Lockard	201 W Madison, Ste. 300, Belgrade MT 59714	388-3213	
District Conservationist	Justin Meissner	415 S Front Street, Townsend, MT 59644	266-3146x103	

**DISTRICT EMPLOYEES**

District Administrator	Marcie Murnion	P.O. Box 569 Manhattan, MT 59741	282-4350x1	(04)
Resource Technician	Vacant	P.O. Box 569 Manhattan, MT 59741	282-4350x4	(14)

**Garfield County Conservation District  
307 Main Street  
P.O. Box 369  
Jordan, MT 59337**

**MACD Area 1 == 557-2740 x 100 == Miles City NRCS Area**

Contact: Tara Ostler  
Hours: 8:00 a.m. – 4:30 p.m., Monday – Thursday  
Meeting: First Wednesday, 6:00 p.m., USDA Service Center, Jordan  
Fax: 557-6191  
E-mail: [tara.ostler@mt.nacdnet.net](mailto:tara.ostler@mt.nacdnet.net)

**BOARD OF SUPERVISORS**

Chair	Dean Rogge	24 Lodge Pole Rd., Sand Springs, MT 59077	557-2354	(01)
Vice Chair	Alan Pluhar	P.O. Box 87, Cohagen, MT 59322	557-2762	(08)
	Monte Billing	P.O. Box 256, Jordan, MT 59337	557-2723	(89)
	Joe Gibson	P.O. Box 11, Sand Springs, MT 59077	557-6242	(13)
	Casey Coulter	2235 Brusett Rd., Brusett, MT 59318	557-2026	(12)
Urban Supervisor	Shay Whiteside	P.O. Box 184, Angela, MT 59312	853-2441	(11)
Urban Supervisor	Bonnie Cooley	P.O. Box 512, Jordan, MT 59337	853-8467	(15)

**ADVISORY TO THE DISTRICT**

District Conservationist	Sue FitzGerald	P.O. Box 369, Jordan, MT 59337	557-2740
--------------------------	----------------	--------------------------------	----------

**DISTRICT EMPLOYEE**

District Administrator	Tara Ostler	P.O. Box 369, Jordan, MT 59337	557-2740x100 (14)
------------------------	-------------	--------------------------------	-------------------

**Glacier County Conservation District  
#1 Third Street NE  
Cut Bank, MT 59427**

**MACD Area 3 == 873-5752 x 101== Great Falls NRCS Area**

Contact: Belinda Knapton, Administrator  
 Hours: 9:00 a.m. – 1:00 p.m., Monday – Thursday  
 Meeting: Third Tuesday, 7:00 p.m. in USDA Service Center, Cut Bank  
 Fax: 873-3473  
 E-mail: [glaciercountycd@gmail.com](mailto:glaciercountycd@gmail.com)

**BOARD OF SUPERVISORS**

Chair	Mark Suta	P.O. Box 366, Cut Bank, MT 59427	460-1356	(00)
Vice Chair	Todd Eney	1512 U.S. Hwy 214 N, Cut Bank, MT 59427	240-3360	(10)
Treasurer/Urban Supervisor	Mark Lewis	308 9 <sup>th</sup> Ave. SE, Cut Bank, MT 59427	873-5384	(93)
	Vince Sullivan	P.O. Box 395, Cut Bank, MT 59427	873-4527	(93)
Urban Supervisor	Barb Broberg	191 Ed Williams Rd., Cut Bank, MT 59427	949-8800	(13)
	J.C. Seewald	251 Landslide Rd., Cut Bank, MT 59427	336-2041	(04)
	Vacant			

**ADVISORY TO THE DISTRICT**

Associate Supervisor	Bruce Bradley	P.O. Box 2088, Cut Bank, MT 59427	336-2332	(79)
Associate Supervisor	Kevin Bradley	144 Mountain View, Cut Bank, MT 59427	873-5713	(96)
Associate Supervisor	Joe Weatherwax	Blackfeet Tribe, Browning, MT 59417	338-7521	(94)
County Agent	Kari Lewis	Courthouse Annex, Cut Bank, MT 59427	873-2239	
District Conservationist	Eric Watson	#1 Third Street NE, Cut Bank, MT 59427	873-4292x111	
Weed District	Bill Bandel	512 E Main, Courthouse, Cut Bank, MT 59427	873-4362	

**DISTRICT EMPLOYEE**

Administrator	Belinda Knapton	#1 Third St. NE, Cut Bank, MT 59427	873-5752x101	(11)
---------------	-----------------	-------------------------------------	--------------	------

**Granite Conservation District  
105 South Holland  
P.O. Box 926  
Philipsburg, MT 59858-0926**

**MACD Area 5 == 859-3291 == Missoula NRCS Area**

Contact: Karen Petersen, District Administrator  
Hours: 10:00 a.m. – 4:00 p.m., Monday – Thursday  
Meeting: Second Monday, 7:30 p.m., USDA Building, Philipsburg  
E-mail: [karen.petersen@mt.nacdnet.net](mailto:karen.petersen@mt.nacdnet.net)

**BOARD OF SUPERVISORS**

Chair	James Dinsmore	333 Lower Willow Creek Rd., Hall, MT 59837	288-3393	(81)
Vice Chair/Urban Supervisor	Jay Krieg	65 Brook Trout Rd., Philipsburg, MT 59858	859-3801	(98)
	Vincent Burgmeier	147 Farm to Market Rd. W, Hall, MT 59837	288-3463	(97)
Urban Supervisor	Tom Sanders	478 Upper Rock Creek Rd., Philipsburg, MT 59858	859-3345	(99)
	Lee Skaw	Drawer B, Hall, MT 59837	288-3428	(01)
	Greg Mentzer	185 Airport Rd., Drummond, MT 59832	288-2758	(11)
	Leo Pfendler	P.O. Box 306, Drummond, MT 59832	288-3817	(99)

**ADVISORY TO THE DISTRICT**

Associate Supervisor	Dick Hoehne	P.O. Box 35, Philipsburg, MT 59858	859-3276	(13)
County Agent	Dan Lucas	P.O. Box 665, Philipsburg, MT 59858	859-3304	
District Conservationist	Bret Bledsoe	P.O. Box 926, Philipsburg, MT 59858	859-3291	
Soil Conservation Tech	Mary McDonald	P.O. Box 926, Philipsburg, MT 59858	859-3291	
County Attorney	Chris Miller	P.O. Box 489, Philipsburg, MT 59858	859-3541	
FWP Fisheries Biologist	Brad Liermann	72 Rock Creek Rd., Clinton, MT 59825	825-5225	

**DISTRICT EMPLOYEE**

District Administrator	Karen Petersen	P.O. Box 926, Philipsburg, MT 59858	859-3291	(98)
------------------------	----------------	-------------------------------------	----------	------

**Green Mountain Conservation District  
P.O. Box 1329  
Trout Creek, MT 59874**

**MACD Area 5== 827-4833 == Missoula NRCS Area**

Contact: Leona Gollen, District Administrator  
 Hours: 9:00 a.m. – 12:00 p.m., Tuesday – Thursday  
 Meeting: Third Wednesday, 7:00 p.m. District Office, Trout Creek  
 Fax: 827-4833  
 E-Mail: [gmcgat@blackfoot.net](mailto:gmcgat@blackfoot.net)  
 Website: [greenmountaincd.org](http://greenmountaincd.org)

**BOARD OF SUPERVISORS**

Chair	Kent Wilby	61 Big Beaver Creek Rd., Trout Creek, MT 59874	546-4282	(01)
Vice Chair	Dennis Schwehr	P.O. Box 2166, Thompson Falls, MT 59873	827-7728	(04)
	Bill Naegeli	23 Naegeli Rd., Trout Creek, MT 59874	827-4887	(91)
	Howard Bakke	P.O. Box 1627, Noxon, MT 59853	8479390	(07)
	Vacant			

**ADVISORY TO THE DISTRICT**

Associate Supervisor	Nate Hall	P.O. Box 1469, Noxon, MT 59853	847-2729	(05)
Associate Supervisor	Jackie Nichols	P.O. Box 1329, Trout Creek, MT 59874	827-4833	(03)
Associate Supervisor	Ron Reedy	P.O. Box 65, Thompson Falls, MT 59873	827-7573	(03)
Associate Supervisor	Jean Dunn	P.O. Box 1270 Trout Creek, MT 59874	827-4148	(98)
Associate Supervisor	Jay Stuckey	561 Prospect Creek, Thompson Falls MT 59873	827-3824	(94)
County Agent	John Halpop	P.O. Box 189, Thompson Falls, MT 59873	827-4394	
District Conservationist	Don Feist	102 Hwy 200 W, Plains, MT 59859	826-3701	
FWP Representative	Ryan Kreiner	P.O. Box 148, Thompson Falls MT 59873	827-9282	

**DISTRICT EMPLOYEES**

District Administrator	Leona Gollen	P.O. Box 1329, Trout Creek, MT 59874	827-4833	(07)
------------------------	--------------	--------------------------------------	----------	------



**Hill County Conservation District  
206 25th Avenue West, Ste. #1  
Havre, MT 59501-3481**

**MACD Area 3 == 265-6792 x 101 == Great Falls NRCS Area**

Contact: Jennifer Kenck, District Administrator  
Hours: 8:00 a.m. – 5:00 p.m., Monday – Thursday  
Meeting: Third Wednesday, 5:00 p.m., USDA Building, Havre  
Fax: (866) 609-8426  
E-mail: [jennifer.kenck@mt.nacdnet.net](mailto:jennifer.kenck@mt.nacdnet.net)

**BOARD OF SUPERVISORS**

Chair	Tom Jurenka	P.O. Box 82, Hingham, MT 59528	355-4920	(07)
Vice Chair	Conrad Nystrom	48782 Taylor Rd., Box Elder, MT 59521	395-4501	(84)
Treasurer	Ken Kiemele	602 10 <sup>th</sup> Street W, Havre, MT 59501	265-4694	(08)
	Trevor Wolery	P.O. Box 48, Rudyard, MT 59540	355-4340	(98)
	Nola Peterson	18211 Rd. 325 N, Havre, MT 59501	394-2236	(11)
Urban Supervisor	Wendy Gerky	P.O. Box 641, Havre, MT 59501	262-2242	(01)
Urban Supervisor	Ted Brown	P.O. Box 132, Hingham, MT 59528	262-4243	(08)

**ADVISORY TO THE DISTRICT**

Associate Supervisor	Mike Wendland	P.O. Box 142, Rudyard, MT 59540	355-4508	(84)
Associate Supervisor	Terry Turner	1405 W 2 <sup>nd</sup> Street, Havre, MT 59501	265-4453	(86)
Associate Supervisor	Lee Morse	7739 Fresno Rd. N, Havre, MT 59501	394-2373	(02)
County Agent	Nicole Gray	315 4 <sup>th</sup> St., Havre, MT 59501	265-5481 x233	
District Conservationist	Scott Morton	206 25 <sup>th</sup> Ave. W, Ste. 2, Havre, MT 59501	265-6792 x117	
Supervisory District Cons.	Dawn Wickum	P.O. Box 669, Chester, MT 59522	759-5778 x110	

**DISTRICT EMPLOYEE**

District Administrator	Jennifer Kenck	206 25 <sup>th</sup> Ave. W, Ste. #1, Havre, MT 59501	265-6792x101	(08)
------------------------	----------------	---	--------------	------

**Jefferson Valley Conservation District  
P.O. Box 890  
USDA Building  
Whitehall, MT 59759**

**MACD Area 6 == 287-7875 == Missoula NRCS Area**

Contact: Kris Hugulet, District Administrator  
Hours: 7:00 p.m., Monday – Thursday  
Meeting: Third Tuesday, 7:00 a.m., USDA Building, Whitehall  
E-mail: [jvmh57@qwestoffice.net](mailto:jvmh57@qwestoffice.net)

**BOARD OF SUPERVISORS**

Chair	John Heide	59 Upper Valley Rd., Boulder, MT 59632	225-3640	(71)
Vice Chair	Mark Gornick	P.O. Box 69, Clancy, MT 59634	933-5460	(91)
	Vincent Keogh	P.O. Box 53, Whitehall, MT 59759	287-3540	(83)
	Jack Dawson	1672 Hwy 69, Boulder, MT 59632	287-5759	(97)
	Tom Carey, Jr.	2235 Hwy 69, Boulder, MT 59632	287-5265	(99)

**ADVISORY TO THE DISTRICT**

District Conservationist	Nancy Sweeney	3 Whitetail Rd., Whitehall, MT 59759	287-3215	
--------------------------	---------------	--------------------------------------	----------	--

**DISTRICT EMPLOYEE**

District Administrator	Kris Hugulet	P.O. Box 890, Whitehall, MT 59759	287-7875	(91)
------------------------	--------------	-----------------------------------	----------	------

**Judith Basin Conservation District  
121 Central Avenue  
Stanford, MT 59479**

**MACD Area 3 == 566-2311 x 107 == Great Falls NRCS Area**

Contact: Teresa Wilhelm, District Administrator  
Hours: 8:00 a.m. – 12:00 p.m., Monday – Friday  
Meeting: First Tuesday, 7:00 p.m., USDA Office, Stanford  
E-Mail: [teresa.wilhelm@mt.nacdn.net](mailto:teresa.wilhelm@mt.nacdn.net)

**BOARD OF SUPERVISORS**

Chair	Steve Hedstrom	P.O. Box 178, Raynesford, MT 59469	738-4332	(88)
Vice Chair	Greg Grove	3508 Murray Rd., Moccasin, MT 59462	423-5206	(04)
Treasurer	Doug Hitch	P.O. Box 368, Hobson, MT 59452	423-5651	(95)
	Terry Metcalfe	HC 90 Box 43, Moccasin MT 59462	423-5580	(04)
	Brett Noland	P.O. Box 84, Geyser MT 59447	735-4388	(02)
Urban Supervisor	Stanley Dostal	71 2 <sup>nd</sup> Ave. S, Stanford, MT 59479	566-2688	(10)
Urban Supervisor	Melvin Aamold	P.O. Box 223, Hobson MT 59452	423-5470	(08)

**ADVISORY TO THE DISTRICT**

Associate Supervisor	Pamela Myllymaki	60758 MT Hwy 80, Stanford, MT 59479	566-2546	(14)
Supervisory District Cons.	Matt Crampton	12-Third St. NW, Great Falls, MT 59404	727-3603x124	
District Conservationist	Patty Creamer	121 Central Ave., Stanford, MT 59479	566-2311x101	
Soil Conservation Tech	Pam Linker	121 Central Ave., Stanford, MT 59479	566-2311x105	

**DISTRICT EMPLOYEE**

District Administrator	Teresa Wilhelms	121 Central Ave., Stanford, MT 59479	566-2311x107	(01)
------------------------	-----------------	--------------------------------------	--------------	------

**Lake County Conservation District  
64352 Hwy 93  
Ronan, MT 59864**

**MACD Area 5 == 676-2842 x 102 == Missoula NRCS Area**

Contact: Chris Malgren, District Manager  
Hours: 8:00 a.m. – 4:30 p.m., Monday – Friday  
Meeting: Second Thursday, 7:00 p.m., District Office, Ronan

E-mail: [cmalgren@ronan.net](mailto:cmalgren@ronan.net)

**BOARD OF SUPERVISORS**

Chair-Urban Supervisor	Jim Simpson	122 Long Lake Dr., Polson, MT 59860	883-0168	(05)
Vice Chair	Zoe Lilja	P.O. Box 13, Dayton, MT 59914	849-5917	(06)
	Susan Gardner	9263 Logan Rd., Charlo, MT 59824	644-2518	(96)
	Sigurd Jensen	79496 Old U.S. Hwy 93, Elmo, MT	849-5402	(01)
	Curt Rosman	34365 Gunlock Rd., Charlo, MT 59824	644-4007	(06)
	Jack Sutphin	33549 Timberlane Rd., Ronan, MT 59864	676-0625	(10)
Urban Supervisor	Vacant			

**ADVISORY TO THE DISTRICT**

Associate Supervisor	Toni Burton	P.O. Box 1681, Polson, MT 59860	883-2675	(11)
Associate Supervisor-Treasurer	Carlos Rodriques	P.O. Box 1000, Polson, MT 59860	883-2531	(08)
Associate Supervisor	Dennis DeVries	P.O. Box 562, Polson, MT 59860	883-6848	(14)
Associate Supervisor	Dave Rensvold	610 11 <sup>th</sup> Ave. East, Polson, MT 59860	250-0771	(14)
Associate Supervisor	David Sturman	59501 Foothill Rd., St. Ignatius, MT 59865	745-0216	(14)
County Agent	Jack Stivers	300 Third Ave. NW, Ronan, MT 59864	676-4271	
District Conservationist	Ben Montgomery	64352 U.S. Hwy 93, Ronan, MT 59864	676-2841x111	

**DISTRICT EMPLOYEE**

District Manager	Chris Malgren	64352 Hwy 93, Ronan, MT 59864	676-2842x102	(78)
------------------	---------------	-------------------------------	--------------	------

**Lewis & Clark Conservation District  
790 Colleen Street  
Helena, MT 59601-9713**

**MACD Area 6 == 449-5000 x 112 == Bozeman NRCS Area**

Contact: Chris Evans, District Administrator  
 Hours: 7:30 a.m. – 4:00 p.m., Monday – Friday  
 Meeting: Second Thursday  
           May, Augusta Youth Center, Augusta 1:00 p.m.,  
           June – August, Dearborn School, Wolf Creek, 8:30 a.m.,  
           September, Lincoln, 9:30 a.m.,  
           October – April, USDA Service Center, Helena, 1:00 p.m.  
 E-mail: [lccd@mt.net](mailto:lccd@mt.net)

**BOARD OF SUPERVISORS**

Chair	Stan Frasier	7315 Priest Pass Rd., Helena, MT 59601	442-2705	(97)
Vice Chair	L. Scott Blackman	2925 Craig Frontage Rd., Wolf Creek, MT 59648	235-4227	(95)
Treasurer	Bob Bushnell	Box 392, Lincoln, MT 59639	362-4629	(00)
	Jeff Ryan	6425 Jasper Rd., Helena, MT 59602	202-4003	(14)
	Ron Ingersoll	6052 Hwy 200, Wolf Creek MT 59648	235-4395	(12)
	Steve Granzow	3045 Meadowlark Dr., East Helena, MT 59635	227-5613	(97)
	Sarah Howe-Cobb	P.O. Box 289, Augusta, MT 59410	562-3694	(15)

**ADVISORY TO THE DISTRICT**

Associate Supervisor	Alan Rollo	816 Grizzly Dr., Great Falls MT 59404	727-4437	(99)
County Agent	Brent Sarchet	316 N Park, Rm. 207, Helena MT 59623	447-8346	
District Conservationist	John George	790 Colleen St., Helena, MT 59601	449-5000x101	

**DISTRICT EMPLOYEE**

District Administrator	Chris Evans	790 Colleen St., Helena MT 59601	449-5000x112	(99)
------------------------	-------------	----------------------------------	--------------	------

**E-mails: Stan Frasier- [sfrassier@mt.net](mailto:sfrassier@mt.net); Scott Blackman- [scottblackman1965@gmail.com](mailto:scottblackman1965@gmail.com); Steve Granzow- [meadowlark@mt.net](mailto:meadowlark@mt.net); Jeff Ryan- [jeff@rfryan.com](mailto:jeff@rfryan.com)**

**Liberty County Conservation District  
18 Main Street  
P.O. Box 669  
Chester, MT 59522**

**MACD Area 3 == 759-5778 x 102 == Great Falls NRCS Area**

Contact: Gail Cicon  
Hours: 11:00 a.m. – 4:00 p.m., Monday – Thursday  
Meeting: Second Thursday, 7:00 p.m.  
E-mail: [gail.cicon@mt.nacdnet.net](mailto:gail.cicon@mt.nacdnet.net)

**BOARD OF SUPERVISORS**

Chair	Lanny Jones	P.O. Box 72, Joplin, MT 59531	292-3504	(99)
Vice Chair	Fred Skierka	HCR 78 Box 14, Chester, MT 59522	456-3234	(99)
Treasurer	Rod Oraw	P.O. Box 463, Chester, MT 59522	432-3450	(89)
	Rodney Svenson	P.O. Box 72, Joplin, MT 59531	292-3505	(88)
	Kenneth Gagnon	P.O. Box 313, Chester, MT 59522	759-5140	(88)
Urban Supervisor	Megan Hedges	P.O. Box 571, Chester, MT 59522	262-4823	(13)
Urban Supervisor	Tyler Street	P.O. Box 465, Chester, MT 59522	759-5570	(12)

**ADVISORY TO THE DISTRICT**

Associate Supervisor	Ray Morkrid	P.O. Box 626, Chester, MT 59522	759-5989	(14)
Associate Supervisor	Bob Pugsley, Jr.	P.O. Box 171, Chester, MT 59522	759-5275	(06)
County Agent	Jesse Fulbright	P.O. Box 607, Chester, MT 59522	759-5625	
District Conservationist	Dawn Wickum	P.O. Box 669, Chester, MT 59522	759-5778x110	
Weed District	Jim Ghekiere	Liberty County Courthouse, Chester MT 59522	759-5673	
Sage Creek Watershed	Terry Hybner, Chair	P.O. Box 187, Rudyard, MT 59540	355-4170	
Marias River Watershed	Paul Kronebusch, Chair	8206 Old Shelby Rd., Conrad MT 59425	278-3068	

**DISTRICT EMPLOYEE**

District Administrator	Gail Cicon	P.O. Box 669, Chester, MT 59522	759-5778x102	(12)
------------------------	------------	---------------------------------	--------------	------

**Jones-** [lanclan62@hotmail.com](mailto:lanclan62@hotmail.com); **Skeirka-** [skierka@mtintouch.net](mailto:skierka@mtintouch.net); **Oraw-** [rjoraw@northerntel.net](mailto:rjoraw@northerntel.net); **Svenson-** [svendee@hotmail.com](mailto:svendee@hotmail.com);  
**Gagnon-** [ken.gagnon@gmail.com](mailto:ken.gagnon@gmail.com); **Puglsey-** [grandma@itstriangle.com](mailto:grandma@itstriangle.com); **Hedges-** [meganm\\_cps@hotmail.com](mailto:meganm_cps@hotmail.com)

**Lincoln Conservation District  
949 US Hwy 93 North  
P.O. Box 2170  
Eureka, MT 59917**

**MACD Area 5 == 297-2233 == Missoula NRCS Area**

Contact: Becky Lihme, District Administrator  
 Hours: 8:00 a.m. – 4:00 p.m., Monday – Thursday  
 Meeting: Third Wednesday, 4:00 p.m.  
 Alternate bimonthly U.S.F.S. Office, Eureka, and Plum Creek Timberlands Office, Libby  
 Fax: 296-7188  
 E-mail: [lincolncd@interbel.net](mailto:lincolncd@interbel.net)  
 Website: [www.lincolncd.org](http://www.lincolncd.org)

**BOARD OF SUPERVISORS**

Chair/Urban Supervisor	Darris Flanagan	P.O. Box 122, Eureka, MT 59917	882-4610	(07)
Vice Chair	Don Crawford	208 Remps Rd., Libby, MT 59923	889-6129	(08)
	Mike Justus	267 Tobacco Breaks Rd., Eureka, MT 59917	297-5262	(99)
	Mark Romey	337 Airfield Rd., Libby, MT 59923	293-8299	(08)
	Susan Ennenbach	2237 Grave Creek Rd., Eureka, MT 59917	882-4408	(08)
	Wayne Maahs	Shalom Dr., Libby, MT 59923	293-4836	(94)
Urban Supervisor	Valene Goff	592 Roe Rd., Eureka, MT 59917	297-0821	(14)

**ADVISORY TO THE DISTRICT**

Associate Supervisor	Tony Prato	355 Wild W Dr., Eureka, MT 59917	889-9047	(14)
District Conservationist	Kirk Sullivan	949 Hwy 93 N, Eureka, MT 59917	296-2536	
FWP Fisheries Biologist	Mike Hensler	475 Fish Hatchery Rd., Libby, MT 59923	293-4161	
Forest Service Hydrologist	Laura Jungst	949 U.S. Hwy 93 N Eureka, MT 59917	296-2536	

**DISTRICT EMPLOYEE**

District Administrator	Becky Lihme	949 U.S. Hwy 93 N, Eureka, MT 59917	297-2233	(08)
------------------------	-------------	-------------------------------------	----------	------

**Little Beaver Conservation District  
141 South 4th Street West  
P.O. Box 917  
Baker, MT 59313**

**MACD Area 2 == 778-2217 x 111 == Miles City NRCS Area**

Contact: Kodie Olsen  
 Hours: 8:15 a.m. – 4:15 p.m., Monday – Wednesday and 8:15 a.m. – 1:45 p.m. Thursday  
 Meeting: First Wednesday, 5:00 p.m. USDA Building, Baker  
 Fax: 855-510-7029  
 E-mail: [kodie.olsen@mt.nacdnet.net](mailto:kodie.olsen@mt.nacdnet.net)  
 Website: [www.littlebeavercd.com](http://www.littlebeavercd.com)

**BOARD OF SUPERVISORS**

Chair	Roddy Rost	P.O. Box 104, Willard, MT 59354	778-3247	(07)
Vice Chair	Dirk O'Connor	746 Pine Creek Rd, Plevna, MT 59344	772-5003	(11)
Treasurer/Urban Supervisor	Wayne Mangold	P.O. Box 191, Plevna, MT 59344	772-5831	(85)
	Fred Houzvicka	401 Lincoln Rd., Ismay, MT 59336	772-5690	(95)
Urban Supervisor	Keith Rustad	1072 Ollie Rd., Wibaux, MT 59353	588-3441	(96)
	Quentin Burdick	2665 Webster Rd #1 Baker, MT 59313	775-8805	(04)
	Roy Rost	P.O. Box 123, Baker, MT 59313	778-2212	(10)

**ADVISORY TO THE DISTRICT**

District Conservationist	Ann Fischer	P.O. Box 917, Baker, MT 59313	778-2217x109
--------------------------	-------------	-------------------------------	--------------

**DISTRICT EMPLOYEE**

District Administrator	Kodie Olsen	P.O. Box 917, Baker, MT 59313	778-2217x111 (10)
------------------------	-------------	-------------------------------	-------------------



**Lower Musselshell Conservation District  
109 Railroad Avenue East  
Roundup, MT 59072**

**MACD Area 4 == 323-2103 x 101 == Bozeman NRCS Area**

Contact: Donna Pedrazzi, District Administrator  
Hours: 8:00 a.m. – 4:30 p.m., Monday, Wednesday, Friday  
Meeting: Third Thursday, 7:30 p.m., NRCS Building, Roundup  
Fax: 323-1548  
E-mail: [donna.pedrazzi@mt.nacdnet.net](mailto:donna.pedrazzi@mt.nacdnet.net)

**BOARD OF SUPERVISORS**

Chair	Bill Bergin, Jr.	P.O. Box 198, Musselshell, MT 59059	947-2103	(04)
Vice Chair	Shirley Parrott	15596 Hwy 12 W, Roundup, MT 59072	323-1662	(75)
	Steve Tyrrel	141 Homestead Rd., Lavina, MT 59046	855-7600	(11)
	Joe Stahl	17920 U.S. Hwy 12 E, Roundup, MT 59072	323-3241	(12)
	Dan Olson	541 Cushman Rd., Lavina, MT 59046	667-2110	(10)
Urban Supervisor	Tim Bruner	P.O. Box 116, Ryegate, MT 59074	568-2258	(89)
Urban Supervisor	Pam Liggett	215 2 <sup>nd</sup> St. West, Roundup, MT 59072	3238018	(15)

**ADVISORY TO THE DISTRICT**

County Agent	Brenda Serano	204 Eighth Ave. E, Roundup, MT 59072	323-2704
District Conservationist	Austin Shero	109 Railroad Ave. E, Roundup, MT 59072	323-2103x106

**DISTRICT EMPLOYEE**

District Administrator	Donna Pedrazzi	109 Railroad Ave. E, Roundup, MT 59072	323-2103x101	(10)
------------------------	----------------	--	--------------	------

**Madison Conservation District  
222 Main Street  
P.O. Box 606  
Ennis, MT 59729**

**MACD Area 6 == 682-7289 == Missoula NRCS Area**

Contact: Sunni Heikes-Knapton  
 Hours: 9:00 a.m. – 5:00 p.m.  
 Meeting: Third Monday, 7:00 p.m., Lone Elk Mall Conference Center  
 222 Main Street, Ennis  
 Fax: 682-3272  
 E-mail: [sunni@madisoncd.org](mailto:sunni@madisoncd.org)

**BOARD OF SUPERVISORS**

Co-Chair	Mel McKittrick	P.O. Box 402, Ennis, MT 59729	682-4433	(95)
Co-Chair	Janet Endecott	P.O. Box 104, McAllister, MT 59740	682-4410	(02)
	Kevin Boltz	83 Jack Creek Rd., Ennis, MT 59729	682-7140	(92)
	Nick Dyk	P.O. Box 25, Harrison, MT 59735	685-3496	(13)
	Bob Sitz	P.O. Box 67, Harrison, MT 59735	685-3360	(02)
Urban Supervisor	Neil Kent	P.O. Box 8, Ennis, MT 59729	682-4308	(09)
Urban Supervisor	Kaye Suzuki	P.O. Box 493, Ennis, MT 59729	682-7628	(10)

**ADVISORY TO THE DISTRICT**

District Conservationist	Dan Durham	P.O. Box 295, Sheridan, MT 59749	842-5741x102
--------------------------	------------	----------------------------------	--------------

**DISTRICT EMPLOYEES**

Financial Manager	Janet Endecott	P.O. Box 104, McAllister, MT 59740	682-4410	(08)
Water Programs Manager	Ethan Kunard	P.O. Box 606, Ennis, MT 59729	596-0813	(12)
Watershed Coordinator	Sunni Heikes-Knapton	P.O. Box 606, Ennis, MT 59729	682-3181	(09)

**E-mails: Endecott- [madisoncd@3rivers.net](mailto:madisoncd@3rivers.net); Heikes-Knapton- [sunni@madisoncd.org](mailto:sunni@madisoncd.org); Kunard- [ethan@madisoncd.org](mailto:ethan@madisoncd.org)**

**McCone Conservation District  
106 10<sup>th</sup> Street  
P.O. Box 276  
Circle, MT 59215**

**MACD Area 1 == 485-2744 x 100 == Miles City NRCS Area**

Contact: Mary Hendrix, District Administrator  
 Hours: 8:00 a.m. – 5:00 p.m., Monday – Friday  
 Meeting: First Wednesday, 7:00 p.m., USDA Building, Circle (April – December) 1:00 p.m. (January - March)  
 E-mail: [McConecountycd@yahoo.com](mailto:McConecountycd@yahoo.com); [mary.hendrix@mt.nacdn.net](mailto:mary.hendrix@mt.nacdn.net)

**BOARD OF SUPERVISORS**

Chair	Steve Wanderaas	664 MT Hwy 201, Vida, MT 59274	650-7864	(96)
Vice Chair/Urban Supervisor	Casey Nay	Box 294, Circle, MT 59215	939-2874	(14)
Treasurer/Urban Supervisor	Larry Nagel	Box 387, Circle, MT 59215	485-3438	(96)
	Jenny Garoutte	874 Prairie Elk Rd., Wolf Point, MT 59201	485-2443	(10)
	Brant Quick	Box 384, Circle, MT 59215	974-2432	(14)
	Josh Murphy	Box 33, Circle, MT 59215	485-2556	(15)
	Dusty White	1423 Horse Creek Rd., Circle, MT 59215	974-2445	(15)

**ADVISORY TO THE DISTRICT**

County Agent	Ken Nelson	P.O. Box 200, Circle, MT 59215	485-2605
District Conservationist	Johnna Blankenship	P.O. Box 276, Circle, MT 59215	485-2660 x114
Soil Conservationist	Ashley Kiehl	P.O. Box 276, Circle, MT 59215	485-2660 x117

**DISTRICT EMPLOYEE**

District Administrator	Mary Hendrix	P.O. Box 276, Circle, MT 59215	485-2744 x100 (13)
------------------------	--------------	--------------------------------	--------------------

**E-mails: Steve Wanderaas-** [swbarsw@midrivers.com](mailto:swbarsw@midrivers.com); **Casey Nay-** [casey.nay@chsinc.com](mailto:casey.nay@chsinc.com)

**Meagher County Conservation District  
P.O. Box 589  
White Sulphur Springs, MT 59645**

**MACD Area 6 == 547-3633 x 5== Bozeman NRCS Area**

Contact: Lacey Rasmussen, District Administrator  
Hours: 8:30 a.m. – 3:30 p.m., Monday – Thursday  
Meeting: Second Monday, 1:00 p.m. (December – March); 7:00 p.m. (April – November) USDA Building, White Sulphur Springs  
Fax: 547-3912  
E-mail: [meaghercocd@mtintouch.net](mailto:meaghercocd@mtintouch.net)

**BOARD OF SUPERVISORS**

Chair	Janet Zieg	1355 Smith River Rd., White Sulphur Springs, MT 59645	547-3502	(94)
Vice Chair/Urban Supervisor	Tyson Hill	702 Birch Creek Rd., White Sulphur Springs, MT 59645	547-3606	(11)
Treasurer/Urban Supervisor	Otto Ohlson	P.O. Box 358, White Sulphur Springs, MT 59645	547-3800	(02)
	Hank Brewer	P.O. Box 98, Ringling, MT 59642	547-2279	(85)
	Bill Galt	543 Birch Creek Rd, White Sulphur Springs, MT 59645	547-2107	(85)
	David Wendt	P.O. Box 183, White Sulphur Springs, MT 59645	547-4624	(11)
	Robert Dupea	303 Birch Creek Rd., White Sulphur Springs, MT 59645	547-3432	(90)

**ADVISORY TO THE DISTRICT**

Associate Supervisor	Lou Mayer	2077 Hwy 89 N, White Sulphur Springs, MT 59645	547-2359	(05)
Associate Supervisor	Richard Indreland	HC 83 Box 629, Martinsdale, MT 59053	547-3365	(86)
Associate Supervisor	Wayne Buckingham	P.O. Box 565, White Sulphur Springs, MT 59645	547-3729	(96)
District Conservationist	Jennifer Paddock	4147 Hwy 12, White Sulphur Springs, MT 59645	547-3633x3	

**DISTRICT EMPLOYEE**

District Administrator	Lacey Rasmussen	P.O. Box 589, White Sulphur Springs, MT 59645	547-3633x5	(08)
------------------------	-----------------	---	------------	------

**Mile High Conservation District  
P.O. Box 890  
USDA Building  
Whitehall, MT 59759**

**MACD Area 6 == 287-7875 == Missoula NRCS Area**

Contact: Kris Hugulet, District Administrator  
Hours: 7:00 a.m. – 4:00 p.m., Monday – Thursday  
Meeting: Fourth Monday, 11:00 a.m., Conference Room, Business Development Center, Butte  
E-mail: [jvmh57@qwestoffice.net](mailto:jvmh57@qwestoffice.net)

**BOARD OF SUPERVISORS**

Chair	Jack Kambich	P.O. Box 34, Divide, MT 59727	267-3334	(91)
Vice Chair	Doug Butori	5210 Crackerville, Anaconda, MT 59711	797-3382	(92)
Treasurer/Urban Supervisor	John Moodry	345 Anaconda Rd., Butte, MT 59701	497-6460	(01)
	Pete Dallaserra	392 Browns Gulch, Butte, MT 59701	782-5128	(02)
Urban Supervisor	Don Ueland	P.O. Box 127, Ramsay, MT 59748	723-7340	(05)
	Cam Balentine	893 Browns Gulch, Butte, MT 59701	723-2304	(07)
	John Isaacson	1515 Oregon #409, Butte, MT 59701	617-504-3699	(07)

**ADVISORY TO THE DISTRICT**

District Conservationist	Nancy Sweeney	3 Whitetail Rd., Whitehall, MT 59759	287-3215
--------------------------	---------------	--------------------------------------	----------

**DISTRICT EMPLOYEE**

District Administrator	Kris Hugulet	P.O. Box 890, Whitehall, MT 59759	287-7875	(91)
------------------------	--------------	-----------------------------------	----------	------

**Mineral County Conservation District  
P.O. Box 174  
Superior, MT 59872**

**MACD Area 5 == 822-3452 == Missoula NRCS Area**

Contact Charlee Thompson, Administrator  
 Hours 8:30 a.m. – 4:00 p.m., Monday – Wednesday, 8:30 a.m.- 2:00 p.m., Friday  
 Meeting Third Tuesday, 6:00 p.m., January – December – Choices Conference Center  
 Fax: 822-3840  
 E-mail: [mccd54@me.com](mailto:mccd54@me.com)

**BOARD OF SUPERVISORS**

Chair	Denely Loge	1333 Four Mile Creek Rd., St. Regis, MT 59866	649-2368	(00)
Vice Chair	Jim Lommen	P.O. Box 85, Superior, MT 59872	822-4947	(06)
	Roger Hearst	3667 Southside Rd., Superior, MT 59872	822-3353	(96)
	Joe Hughes	427 E Tami Drive, Superior, MT 59872	822-4988	(06)
	Rick Nemtez	P.O. Box 1006, Superior, MT 59872	822-5932	(08)
Urban Supervisor	Adam Cole	350 Adam Rd., Alberton, MT 59820	471-1070	
Urban Supervisor	Vacant			

**ADVISORY TO THE DISTRICT**

Associate Supervisor	Mike Lee	P.O. Box 96, Alberton, MT 59820	722-0057	(06)
Associate Supervisor	Valerie Bayer	PO Box 29, Alberton, MT 59820	722-1533	(09)
County Agent	Kevin Chamberlain	P.O. Box 730, Superior, MT 59872	822-3545	
District Conservationist	John Bowe	3550 Mullan Rd., Ste. 6, Missoula, MT 59808	829-3395	
County Agent/Weed District	David Brink	P.O. Box 730 Superior, MT 59872	822-3545	
Mineral County Planner	Tim Read	P.O. Box 396, Superior, MT 59872	822-3525	
Mineral County Attorney	Marcia Boris	P.O. Box 339, Superior, MT 59872	822-3535	
Mineral County Commissioners		P.O. Box 550, Superior, MT 59872	822-3577	

**DISTRICT EMPLOYEE**

Administrator	Charlee Thompson	P.O. Box 174, Superior, MT 59872	822-3452	(99)
---------------	------------------	----------------------------------	----------	------

**Missoula Conservation District  
3550 Mullan Road, Ste. 106  
Missoula, MT 59808-5125**

**MACD Area 5 == 829-3395 x 101 == Missoula NRCS Area**

Contact: Lori Zeiser, District Administrator  
Hours: 8:00 a.m. – 4:30 p.m., Monday – Friday  
Meeting: Second Monday, 7:00 p.m., District Office, Missoula  
E-mail: [msslacd@montana.com](mailto:msslacd@montana.com)  
Website: [www.missoulacd.org](http://www.missoulacd.org)

**BOARD OF SUPERVISORS**

Chair/Urban Supervisor	Tim Hall	340 Woodford, Missoula, MT 59801	543-0183	(95)
Vice Chair	Libby Maclay	6404 Maclay Rd., Lolo, MT 59847	273-2328	(95)
Treasurer	Travis Greenwalt	10851 LaFamille Ln., Missoula, MT 59808	396-1420	(12)
	Sidney Wills	26255 Hwy 200 E, Bonner, MT 59823	244-5253	(72)
	Robert Schroeder	21545 Lower Woodchuck Rd., Florence, MT 59833	273-2114	(75)
	Art Pencek	6211 Raelene Ct., Missoula, MT 59803	207-1223	(02)
Urban Supervisor	Paul Parson	321 Tremont St., Missoula, MT 59801	218-8635	(13)

**ADVISORY TO THE DISTRICT**

County Agent	Gerald Marks	2825 Santa Fe Ct., Missoula, MT 59808	258-4200
District Conservationist	John Bowe	3550 Mullan Rd., Ste. 106, Missoula, MT 59808	829-3395x121

**DISTRICT EMPLOYEES**

District Administrator	Lori Zeiser	3550 Mullan Rd, Ste. 106, Missoula, MT 59808	829-3395x101	(03)
Resource Conservationist	Jennifer McBride	3550 Mullan Rd, Ste. 106, Missoula, MT 59808	829-3395x101	(15)

**E-mails:** Hall- [timofmissoula@gmail.com](mailto:timofmissoula@gmail.com); Maclay- [libby@montana.com](mailto:libby@montana.com); Wills- [wills@blackfoot.net](mailto:wills@blackfoot.net);  
Schroeder- [schroeder\\_ranch@yahoo.com](mailto:schroeder_ranch@yahoo.com); Pencek- [Art.Pencek@plumcreek.com](mailto:Art.Pencek@plumcreek.com); Parson- [PParson@TU.org](mailto:PParson@TU.org);  
Greenwalt- [travis.greenwalt@highlandeconomics.com](mailto:travis.greenwalt@highlandeconomics.com); Bowe- [John.Bowe@mt.usda.gov](mailto:John.Bowe@mt.usda.gov);

**North Powell Conservation District  
1002 Hollenback Road, Ste. C  
Deer Lodge, MT 59722**

**MACD Area 5 == 846-1703 x 111 == Missoula NRCS Area**

Contact: Susie Johnson, Administrative Assistant  
Hours: 7:30 a.m. – 4:00 p.m., Monday – Friday  
Meeting: First Monday, 1:30 p.m., December – March 7:30 p.m., Apr-Nov, Supervisors' Homes  
Fax: 846-3134  
E-mail: [susie.johnson@mt.nacdnet.net](mailto:susie.johnson@mt.nacdnet.net)

**BOARD OF SUPERVISORS**

Chair	Tracy Manley	232 Douglas Creek Ln., Drummond, MT 59832	288-3414	(86)
Vice Chair	Tim Quigley	P.O. Box 382, Avon, MT 59713	492-8730	(98)
Treasurer	Jim Stone	P.O. Box 148, Ovando, MT 59854	793-5830	(92)
	Kevin Ertl	966 Marsh Ln., Helmville, MT 59843	793-0050	(09)
	Kyle Graveley	925 Cutoff Rd, Helmville, MT 59843	793-0006	(10)

**ADVISORY TO THE DISTRICT**

Associate Supervisor	David Cochran	26279 Hwy 141, Helmville, MT 59843	793-5658	(68)
County Agent	Jodi Pauley	409 Missouri Ave., Deer Lodge, MT 59722	846-3680	
District Conservationist	Glen Green	1002 Hollenback Rd., Ste. C, Deer Lodge, MT 59722	846-1703x304	

**DISTRICT EMPLOYEE**

Administrative Assistant	Susie Johnson	1002 Hollenback Rd., Ste. C, Deer Lodge, MT 59722	846-1703x111	(95)
--------------------------	---------------	---	--------------	------

**E-mails:** Manley- [manleyfamilylp@gmail.com](mailto:manleyfamilylp@gmail.com); Stone- [rsranch@blackfoot.net](mailto:rsranch@blackfoot.net); Quigley- [tsquigley@blackfoot.net](mailto:tsquigley@blackfoot.net);  
Ertl- [Kevin\\_ertl@fws.gov](mailto:Kevin_ertl@fws.gov)



**Park Conservation District  
5242 Hwy 89 South  
Livingston, MT 59047**

**MACD Area 6 == 222-2899 x 111== Bozeman NRCS Area**

Contact: Jessica Anderson, Administrator  
Hours: 8:00 a.m. – 5:00 p.m., Monday – Friday  
Meeting: First Tuesday, 11:00 a.m., USDA Building, Livingston  
Fax: 222-8538  
E-mail: [jessica.anderson@mt.nacdnet.net](mailto:jessica.anderson@mt.nacdnet.net)

**BOARD OF SUPERVISORS**

Chair	Gayleen Malone	P.O. Box 152, Pray, MT 59065	333-4745	(92)
Vice Chair	Martin Davis	52 Luccock Park Rd., Livingston, MT 59047	222-7362	(94)
	David Haug	33 Willow Creek Rd., Livingston, MT 59047	222-3836	(98)
	Ned Zimmerman	541 Daisy Dean Rd., Wilsall, MT 59086	578-2114	(15)
	Daryl Stutterheim	127 Laubscher-Bodine Rd., Wilsall, MT 59086	686-4411	(99)

**ADVISORY TO THE DISTRICT**

Associate Supervisor	Jerry O'Hair	P.O. Box 955, Livingston, MT 59047	222-3001	(96)
County Agent	Tracy Mosley	414 E Callender, Livingston, MT 59047	222-4156	
District Conservationist	Ron Hoagland	5242 Hwy 89 S, Livingston, MT 59047	222-2899x112	

**DISTRICT EMPLOYEE**

District Administrator	Jessica Anderson	5242 Hwy 89 S, Livingston, MT 59047	222-2899x111	(09)
------------------------	------------------	-------------------------------------	--------------	------

**Petroleum County Conservation District  
P.O. Box 118  
Winnett, MT 59087- 0118**

**MACD Area 1 == 429-6646 == Great Falls NRCS Area**

Contact: Carie Hess  
 Hours: 8:00 a.m. – 4:00 p.m. Monday – Thursday  
 Meeting: Last Monday of every month at 4:00p.m. Fall/Winter and 7:00p.m. Spring/Summer  
 E-mail: [petroleumcd@midrivers.com](mailto:petroleumcd@midrivers.com) or [petroleumcd@macdnet.org](mailto:petroleumcd@macdnet.org)

**BOARD OF SUPERVISORS**

Chair/Urban Supervisor	Ralph Corbett	P.O. Box 190, Winnett, MT 59087	429-7181	(11)
Vice Chair	Craig Iverson	P.O. Box 37, Winnett, MT 59087	429-5641	(95)
Treasurer	Laura Kiehl	1671 Kiehl Ranch Rd., Winnett, MT 59087	429-5841	(11)
	Diane Ahlgren	HC 69 Box 2000, Winnett, MT 59087	429-6851	(92)
Urban Supervisor	Rodney Rowton	P.O. Box 5224, Mosby, MT 59058	429-2019	(06)
	Amanda Gillett	P.O. Box 181, Winnett, MT 59087	429-5586	(12)
	Vacant			

**ADVISORY TO THE DISTRICT**

Associate Supervisor	Nick Schultz	P.O. Box 8, Grass Range, MT 59032	428-2260	(08)
County Agent	Darren Crawford	223 W Janeux, Lewistown, MT 59457	538-3919	
District Conservationist	Nikki Rife	P.O. Box 118, Winnett, MT 59087	429-6646 x1	
Soil Con. Technician	Reba Ahlgren	P.O. Box 118, Winnett, MT 59087	429-6646 x3	

**DISTRICT EMPLOYEES**

District Administrator	Carie Hess	P.O. Box 31, Winnett, MT 59087	429-6646 x4	(08)
MRCDC Coordinator	Rachel Frost	1101 11 <sup>th</sup> Ave., Helena, MT 59601	223-7262	
LMWG Coordinator	Laura Nowlin	P.O. Box 118, Winnett, MT 59087	429-4832	

**Phillips Conservation District  
1120 Hwy 191 South, Ste. 2  
Malta, MT 59538-9407**

**MACD Area 3 == 654-1334 x 101 == Great Falls NRCS Area**

Contact: Jenifer Anderson, Administrator  
Hours: 9:00 a.m. – 3:00 p.m., Varies  
Meeting: Second Tuesday, 1:00 p.m.  
Fax: 654-1691  
E-mail: [jenifer.anderson@mt.nacdnet.net](mailto:jenifer.anderson@mt.nacdnet.net)

**BOARD OF SUPERVISORS**

Chair	Matt Simonson	50664 Hwy 191 N, Loring, MT 59537	674-5271	(99)
Vice Chair	Robert Breipohl	P.O. Box 313, Saco MT 59261	527-3227	(86)
Treasurer/Urban Supervisor	Gary Knudsen	P.O. Box 1101, Malta, MT 59538	654-4410	(99)
	Pat Anderson	2349 E. Whitewater, MT 59544	674-5462	(99)
Urban Supervisor	William French	37737 Content Rd., Malta, MT 59538	658-2604	(57)
	Paul Mortenson	2773 Mortenson Rd., Dodson, MT 59524	658-2104	(12)
	Merrilyn Black	P.O. Box 222, Saco, MT 59261	527-3553	(95)

**ADVISORY TO THE DISTRICT**

Associate Supervisor	Hal DeBoer	P.O. box 728, Malta MT 59538	654-2068	(11)
Range Committee President	Craig French	39350 Content Rd., Malta, MT 59538	658-2644	(02)
County Agent	Marko Manoukian	P.O. Box 430, Malta, MT 59538	654-2543	
District Conservationist	Shilo Messerly	1120 Hwy 191 S, Ste. 2, Malta, MT 59538	654-1334	

**DISTRICT EMPLOYEE**

Administrator	Jenifer Anderson	1120 Hwy 191 S, Ste. 2, Malta, MT 59538	654-1334x101	(12)
---------------	------------------	---	--------------	------

**E-mails:** Simonson- [msimonson@itstriangle.com](mailto:msimonson@itstriangle.com); Breipohl- [breipohl@nemont.net](mailto:breipohl@nemont.net); Knudsen- [spikeann@mtintouch.net](mailto:spikeann@mtintouch.net);  
Black- [mjblack@nemontal.net](mailto:mjblack@nemontal.net); DeBoer- [rngrovrmtna@gmail.com](mailto:rngrovrmtna@gmail.com); French- [ccfrench@mtintouch.net](mailto:ccfrench@mtintouch.net);  
Anderson- [Pat-tkbutte@itstriangle.com](mailto:Pat-tkbutte@itstriangle.com); Mortenson- [mort1@mtintouch.net](mailto:mort1@mtintouch.net)

**Pondera County Conservation District  
406 N Main  
Conrad, MT 59425**

**MACD Area 3 == 278-7611 x 101 == Great Falls NRCS Area**

Contact: Lorrie Grosfield, District Administrator  
Hours: 7:30 a.m.- 4:00 p.m., Monday – Wednesday  
Meeting: Second Monday, 7:30 p.m., USDA Service Center, Conrad  
Fax: 1-855-547-5499  
E-mail: [lorrie.grosfield@mt.nacdnet.net](mailto:lorrie.grosfield@mt.nacdnet.net)

**BOARD OF SUPERVISORS**

Chair/Urban Supervisor	Brian Fladstol	219 S. Iowa St., Conrad, MT 59425	750-0846	(08)
Vice Chair/Urban Supervisor	Jack Judisch	230 Slate Rd., Conrad, MT 59425	278-5387	(98)
	Keith VandenBos	2475 Seven Block Rd., Valier, MT 59486	279-3732	(06)
	Ramsey Offerdal	14883 Midway Rd. E, Conrad, MT 59425	278-3920	(82)
	Paul Kronebusch	8206 Old Shelby Rd., Conrad, MT 59425	278-3068	(78)
	Paul Jones	314 S. Michigan St., Conrad, MT 59425	271-2322	(92)
	Jeff Habets	16163 Old Shelby Rd., Conrad, MT 59425	450-1976	(11)

**ADVISORY TO THE DISTRICT**

Associate Supervisor	Chuck DeBoo	2900 High Plains Rd., Valier, MT 59486	279-3500	(00)
Associate Supervisor	Jim Munroe	P.O. Box 225, Dupuyer, MT 59432	472-3350	(08)
Associate Supervisor	Jeff Habets	16163 Old Shelby Rd., Conrad, MT 59425	450-1976	(11)
District Conservationist	Stacy Eneboe	406 N Main, Conrad, MT 59425	278-7611x112	

**DISTRICT EMPLOYEE**

Administrator	Lorrie Grosfield	406 N Main, Conrad, MT 59425	278-7611x101	(05)
---------------	------------------	------------------------------	--------------	------

**E-mails:** Judisch- [judisch@starband.net](mailto:judisch@starband.net); Offerdal- [orograin@3rivers.net](mailto:orograin@3rivers.net); Habets- [tumbleweedsalesllc@hotmail.com](mailto:tumbleweedsalesllc@hotmail.com)  
Jones- [jonesey.farmer@gmail.com](mailto:jonesey.farmer@gmail.com); Kronebusch- [bpkrone@3riversdbs.net](mailto:bpkrone@3riversdbs.net); Fladstol- [lexio5@hotmail.com](mailto:lexio5@hotmail.com);  
Eneboe- [stacy.eneboe@mt.usda.gov](mailto:stacy.eneboe@mt.usda.gov)

**Powder River Conservation District  
114 North Lincoln  
P.O. Box 180  
Broadus, MT 59317**

**MACD Area 2 == 436-2321 x 111 == Miles City NRCS Area**

Contact: Liz Riter, District Clerk  
Hours: Varies  
Meeting: First Wednesday, 7:00 p.m., NRCS Office, Broadus  
Fax: 436-2809  
E-mail: [elizabeth.riter@mt.nacdnet.net](mailto:elizabeth.riter@mt.nacdnet.net)

**BOARD OF SUPERVISORS**

Chair	Eugene Smith	50 Camp Creek Rd., Olive, MT 59343	554-3423	(95)
Vice Chair	John Mangen	41 W Powderville Rd., Broadus, MT 59317	436-2263	(95)
	Gloria Rosencranz	8 E. Powderville Rd., Broadus, MT 59317	427-5491	(98)
	William Stevens	5 Fort Rd., Ashland, MT 59003	784-2469	(06)
	Jim Bowers	230 E Powder River Rd., Broadus, MT 59317	427-5718	(08)
Urban Supervisor	Ronald Talcott	P.O. Box 392, Broadus, MT 59317	436-2474	(67)
Urban Supervisor	Vacant			

**ADVISORY TO THE DISTRICT**

Associate Supervisor	Glenn Gay	233 Moorhead Rd., Broadus, MT 59317	427-5457	(95)
County Agent	Mary Pomery Rumph	Courthouse, Broadus, MT 59317	436-2424	
District Conservationist	Carol Hilliard	P.O. Box 180, Broadus, MT 59317	436-2321	
Range Conservationist	Corey Swenson	P.O. Box 180, Broadus, MT 59317	436-2321	

**DISTRICT EMPLOYEE**

District Clerk	Liz Riter	P.O. Box 180, Broadus, MT 59317	436-2321x3	(14)
----------------	-----------	---------------------------------	------------	------

**Prairie County Conservation District  
410 East Spring  
P.O. Box 622  
Terry, MT 59349**

**MACD Area 2 == 635-5381 x 101 == Miles City NRCS Area**

Contact: Sandra Brown, District Administrator  
Hours: 8:00 a.m. – 5:00 p.m., Monday – Friday  
Meeting: Third Wednesday, 3:00 p.m., District Office, Terry  
Fax: 635-5868  
E-mail: [pcgd@midrivers.com](mailto:pcgd@midrivers.com)

**BOARD OF SUPERVISORS**

Chair	DeLynn Meidinger	1013 Hwy 340, Fallon, MT 59326	486-5669	(96)
Vice Chair/Urban Supervisor	Rick Herman	P.O. Box 194, Terry, MT 59349	635-5842	(98)
	Dennis Teske	PO Box 687, Terry, MT 59349	486-5454	(91)
	Darren Dukart	608 Currie Ave., Fallon, MT 59326	486-5505	(96)
	Dennis Teske	P.O. Box 687, Terry, MT 59349	486-5454	(01)
	Pam Lassle	PO Box 550, Terry, MT 59349	486-5724	(98)
Urban Supervisor	Sandra Brown	P.O. Box 716, Terry, MT 59349		(97)

**ADVISORY TO THE DISTRICT**

Associate Supervisor	Quinn Haughian	PO Box 957, Terry, MT. 59349	636-2192	(76)
District Conservationist	Richard Scheetz	P.O. Box 217, Terry, MT 59349	637-5381	
Range Leader	Lonnie Reukauf	P.O. Box 956, Terry, MT 59349	486-5600	

**DISTRICT EMPLOYEE**

District Administrator	Sandra Brown	P.O. Box 622, Terry, MT 59349	637-5868x101	(96)
------------------------	--------------	-------------------------------	--------------	------

**Richland County Conservation District  
2745 West Holly Street  
Sidney, MT 59270**

**MACD Area 2 == 433-2103 x 101 ==Miles City NRCS Area**

Contact: Julie Goss, Administrative Assistant  
 Hours: 8:00 a.m. – 5:00 p.m., Monday – Friday  
 Meeting: Second Thursday, 1:30 p.m. Winter/8:00 p.m. Summer, USDA Building, Sidney  
 Fax: 433-7351  
 E-mail: [julie.goss@mt.nacdnet.net](mailto:julie.goss@mt.nacdnet.net)

**BOARD OF SUPERVISORS**

Chair	Dan Young	13689 County 352, Fairview, MT 59221	747-5508	(09)
Vice Chair	Ervin Goss	12947 County 324, Lambert, MT 59243	774-3408	(07)
Treasurer	Shawn Conradsen	34187 County Circle 107, Savage, MT 59262	776-2514	(10)
	Tom Ruffatto	31334 County 146, Brockton, MT 59213	774-3493	(08)
	Wade Whiteman	2109 Bitterroot Dr., Sidney, MT 59270	480-4939	(15)
Urban Supervisor-YRCDC Rep.	Tony Barone	708 Seventh Ave. SW, Sidney, MT 59270	488-1015	(81)
Urban Supervisor	Don Iversen	P.O. Box 383, Fairview, MT 59221	742-5665	(85)

**ADVISORY TO THE DISTRICT**

Associate Supv.-MRCDC Rep.	Richard Iversen	13749 Circle 332, Culbertson, MT 59218-9411	798-7770
County Agent	Tim Fine	1499 N Central, Sidney, MT 59270	433-1206
District Conservationist	Jamie Selting	2745 W Holly St., Sidney, MT 59270	433-2103 x 117

**DISTRICT EMPLOYEE**

Administrative Assistant	Julie Goss	2745 W Holly St., Sidney, MT 59270	433-2103x101 (99)
--------------------------	------------	------------------------------------	-------------------

**E-mails:** Iversen- [bernt@midrivers.com](mailto:bernt@midrivers.com); Goss- [env@midrivers.com](mailto:env@midrivers.com); Conradsen- [way2bzy@midrivers.com](mailto:way2bzy@midrivers.com);  
 Barone- [tbaro@midrivers.com](mailto:tbaro@midrivers.com); Young- [youngnrch@yahoo.com](mailto:youngnrch@yahoo.com); Whiteman- [wwhiteman@stockmanbank.com](mailto:wwhiteman@stockmanbank.com)

**Roosevelt County Conservation District  
508 Sixth Street East  
P.O. Box 517  
Culbertson, MT 59218**

**MACD Area 1 == 787-5232 x 101 == Miles City NRCS Area**

Contact: Cassandra Bergum, District Administrator  
Hours: Tuesdays 8:00 a.m. – 4:00 p.m.  
Meeting: First Tuesday, 7:00 p.m., USDA Service Center Building, Culbertson  
Fax: 787-6132  
E-mail: [rccd17@gmail.com](mailto:rccd17@gmail.com)

**BOARD OF SUPERVISORS**

Chair	Gina Snyder	1400 Rd. 2052 Culbertson 59218	787-5878	
Vice Chair	David Anderson	P.O. Box 771 Culbertson, MT 59218	790-0288	(07)
Treasurer/Urban Supervisor	Mark Nelson	P.O. Box 749, Culbertson, MT 59218	787-6393	(05)
	Milo "Buzz" Mattelin	P.O. Box 601, Culbertson, MT 59218	786-3286	(96)
Urban Supervisor	Dana Berwick	6045 Rd. 1011, Bainville, MT 59212	480-5769	(10)
	Mike Christofferson	2022 Rd. 2051, Froid, MT 59226	963-2537	(87)
	Ray Smith	HC 63 Box 2036, Poplar, MT 59255	448-2295	(03)

**ADVISORY TO THE DISTRICT**

District Conservationist	Rob Bray	P.O. Box 517, Culbertson, MT 59218	787-5232x119
County Agent	Vacant	P.O. Box 416, Culbertson, MT 59218	787-5312

**DISTRICT EMPLOYEE**

District Administrator	Cassandra Bergum	P.O. Box 517, Culbertson, MT 59218	787-5232x101
------------------------	------------------	------------------------------------	--------------



**Rosebud Conservation District  
270 South Prospect Street  
P.O. Box 1200  
Forsyth, MT 59327**

**MACD Area 4 == 346-7333 x 101 == Miles City NRCS Area**

Contact Bobbi L Vannattan, District Administrator  
Hours 8:00 a.m. – 5:00 p.m., Monday – Friday  
Meeting First Thursday, 7:00 p.m., USDA Office, Forsyth  
Fax 346-7479  
E-mail [bobbi.vannattan@mt.usda.gov](mailto:bobbi.vannattan@mt.usda.gov)

**BOARD OF SUPERVISORS**

Chair	Doug McRae	3952 Rosebud Creek Rd., Forsyth, MT 59327	477-6655	(98)
Vice Chair	Dave Davenport	63 Diamond Ranch Ln., Forsyth, MT 59327	347-5243	(94)
Treasurer	Alan Mereness	394 Howard Valley Rd., Forsyth, MT 59327	749-0154	(08)
	Don Youngbauer	P.O. Box 68, Forsyth, MT 59327	346-2935	(01)
	Reg Hoff	P.O. Box 1076, Forsyth, MT 59327	356-7576	(14)
Urban Supervisor	Dennis E. Kenney	P.O. Box 192, Forsyth, MT 59327	346-2326	(75)
Urban Supervisor	Bonnie Prince	P.O. Box 128, Forsyth, MT 59327	346-2137	(12)

**ADVISORY TO THE DISTRICT**

District Conservationist	Rocky Schwagler	P.O. Box 1200, Forsyth, MT 59327	346-7626
--------------------------	-----------------	----------------------------------	----------

**DISTRICT EMPLOYEE**

District Administrator	Bobbi L Vannattan	P.O. Box 1200, Forsyth, MT 59327	346-7333x101 (07)
------------------------	-------------------	----------------------------------	-------------------

**Ruby Valley Conservation District  
402 South Main  
P.O. Box 295  
Sheridan, MT 59749**

**MACD Area 6 == 842-5741 x 101 == Missoula NRCS Area**

Contact: Shirley Galovic, District Administrator  
Hours: 8:30 a.m. – 4:00 p.m., Monday – Thursday  
Meeting: First Wednesday, 7:00 p.m., NRCS Office, Sheridan  
Fax: 842-5914  
E-mail: [rvcd@3rivers.net](mailto:rvcd@3rivers.net)  
Website: [www.rvcd.org](http://www.rvcd.org)

**BOARD OF SUPERVISORS**

Chair	Gary Giem	82 Giem Ln., Twin Bridges, MT 59754	684-5767	(85)
Vice Chair	John Anderson	P.O. Box 85, Alder, MT 59710	842-5306	(75)
Secretary-Treasurer	Neil Barnosky	615 Ruby River Dr., Sheridan, MT 59749	842-5251	(03)
	Rick Sandru	480 Bayers Ln., Twin Bridges, MT 59754	684-5402	(10)
	Robert L. Martin	163 E Bench Rd., Twin Bridges, MT	684-5136	(13)
Urban Supervisor	George Trischman	28 Rustic Trail, Sheridan, MT 59749	596-0803	(14)
Urban Supervisor	Jeremy Miller	P.O. Box 184, Alder, MT 59710	596-0343	(12)

**ADVISORY TO THE DISTRICT**

Associate Supervisor	Bob Redfield	615 Cut-Off Rd., Twin Bridges, MT 59754	684-5261	(88)
District Conservationist	Dan Durham	P.O. Box 295, Sheridan, MT 59749	842-5741x102	
Engineering Technician	Nick Pairitz	P.O. Box 295, Sheridan, MT 59749	842-5741x107	

**DISTRICT EMPLOYEES**

District Administrator	Shirley Galovic	P.O. Box 295, Sheridan, MT 59749	842-5741x101	(94)
Ruby Watershed Coordinator	Rebecca Ramsey	P.O. Box 295, Sheridan, MT 59749	842-5741x106	(09)

**Sheridan County Conservation District  
119 North Jackson  
Plentywood, MT 59254**

**MACD Area 1 == 765-1801 x 101 == Miles City NRCS Area**

Contact: Melissa Opsahl, District Administrator  
Hours: Tuesday – Wednesday --Thursday 8:00 a.m. – 4:00 p.m.  
Meeting: Second Tuesday, 8:00 a.m.  
USDA Building, Plentywood  
Fax: 765-1551  
E-mail: [sheridancd@macdnet.org](mailto:sheridancd@macdnet.org)  
Website: [www.sheridancountycd.com](http://www.sheridancountycd.com)

**BOARD OF SUPERVISORS**

Chair	Jon Bolstad	193 Big Lake Rd., Homestead, MT 59242	963-2325	(95)
Vice Chair	Nathan Shackelford	2911 Hwy 5 W, Plentywood, MT 59242	895-2213	(09)
	Rom Hedges	134-70A Singletree, Antelope, MT 59211	286-5438	(95)
	Todd Marsh	P.O. Box 167 Reserve, MT 59258	765-7625	(04)
	Terry Fink	P.O. Box 165, Raymond, MT 59256	895-2654	(12)
Urban Supervisor	Jeff Wivholm	225 Flandem Rd., Medicine Lake, MT 59247	789-2511	(94)
Urban Supervisor	Lon Michels	Plentywood, MT 59254	765-1350	(12)

**ADVISORY TO THE DISTRICT**

Associate Supervisor	Steve Hove	3646 Lobo Rd., Homestead, MT 59242	963-2315	(05)
Associate Supervisor	Colleen Buck	Courthouse, Plentywood, MT 59254	765-3406	
District Conservationist	Monica Friedrich	119 N Jackson, Plentywood, MT 59254	765-1801x116	

**DISTRICT EMPLOYEES**

District Administrator	Melissa Opsahl	119 N Jackson, Plentywood, MT 59254	765-1801x101	(03)
------------------------	----------------	-------------------------------------	--------------	------

**Stillwater Conservation District  
334 North Ninth Street  
P.O. Box 48  
Columbus, MT 59019**

**MACD Area 4 == 322-5359 x 101 == Bozeman NRCS Area**

Contact: Tanya Lester, Administrator  
Hours: 8:00 a.m. to 3:00 p.m., Monday - Thursday  
Meeting: First Tuesday, 7:00 p.m. (2:00 p.m. occasionally)  
Fax: 322-4816  
E-mail: [tanya.lester@mt.nacdnet.net](mailto:tanya.lester@mt.nacdnet.net)

**BOARD OF SUPERVISORS**

Chair	Steve Story	139 Valley Creek Rd., Park City, MT 59063-8040	633-2275	(99)
Vice Chair	Shawn Erfle	P.O. Box 86, Rapelje, MT 59067	663-2287	(04)
Secretary	Robert Van Oosten	RR 2, Reed Point, MT 59069	326-2112	(76)
	Noel Keogh	2257 Nye Rd., Nye, MT 59061	328-6285	(15)
Urban Supervisor	Butch Behrent	28 Beartooth Ranch Rd., Columbus, MT 59019	322-5386	(12)
	Kenneth Kem	P.O. Box 685, Columbus, MT 59019	322-5740	(09)
Urban Supervisor	Rod Fink	P.O. Box 111, Columbus, MT 59019	322-4426	(02)

**ADVISORY TO THE DISTRICT**

Associate Supervisor	Jim Edward	P.O. Box 1, Fishtail, MT 59028	328-4777	(02)
County Agent	Lee Smelzer	Courthouse, Columbus, MT 59019	322-8035	
District Conservationist	Theodore Nelsen	334 N Ninth St., Columbus, MT 59019	322-5359x109	

**DISTRICT EMPLOYEE**

Administrator	Tanya Lester	P.O. Box 132, Absarokee, MT 59001	322-5359x101	(13)
---------------	--------------	-----------------------------------	--------------	------

**Sweet Grass County Conservation District  
 USDA Building, 225 Big Timber Loop Road  
 P.O. Box 749  
 Big Timber, MT 59011**

**MACD Area 4 == 932-5160 x 101 == Bozeman NRCS Area**

Contact: Guelda Halverson, District Administrator  
 Hours: 8:00 a.m. – 4:00 p.m., Monday – Thursday  
 Meeting: Second Monday, 5:00 p.m., USDA Building, Big Timber  
 E-mail: [guelda.halverson@mt.nacdnet.net](mailto:guelda.halverson@mt.nacdnet.net)

**BOARD OF SUPERVISORS**

Chair	Kevin Dawe	2 Ten Mile Creek, Big Timber, MT 59011	932-6860	(05)
Vice Chair	Mark Thompson	330 Anderson Rd., Melville, MT 59055	537-4475	(05)
Treasurer	Paul Gilbert	Box 343, Big Timber, MT 59011	932-4265	(03)
	Brian Finnan	500 W Boulder Rd., McLeod, MT 59052	932-5163	(15)
	Marvin Laubach	P.O Box 530, Big Timber, MT 59011	932-4403	(15)

**ADVISORY TO THE DISTRICT**

Associate Supervisor	Denny Freed	635 Hwy 191, Big Timber, MT 59011	932-6312	(13)
County Agent	Marc King	P.O. Box 640, Big Timber, MT 59011	932-5146	
District Conservationist	Chuck Roloff	P.O. Box 749, Big Timber, MT 59011	932-5160x110	

**DISTRICT EMPLOYEE**

District Administrator	Guelda Halverson	P.O. Box 749, Big Timber, MT 59011	932-5160x101	(07)
Watershed Coordinator	Dan Rostad	P.O. Box 749, Big Timber, MT 59011	932-5160x106	
District Forester	Dick Rath	P.O. Box 254, Big Timber, MT 59011		
Forestry Education	John Novotny	P.O. Box 1040, Big Timber, MT 59011		

**Teton Conservation District  
1102 Main Avenue North  
Choteau, MT 59422**

**MACD Area 3 == 466-5722 x 103 == Great Falls NRCS Area**

Contact: Nancy Moorhouse, Administrator  
Hours: 8:00 a.m. – 4:00 p.m., Monday and Tuesday  
Meeting: Second Monday 7:00 a.m., Call office for location (as it meets in Choteau and Fairfield)  
Fax: 466-3994  
E-mail: [tetoncd@yahoo.com](mailto:tetoncd@yahoo.com)

**BOARD OF SUPERVISORS**

Chair	Vicki Baker	P.O. Box 827, Bynum, MT 59419	469-2298	(95)
Vice Chair	Lee Dahlman	P.O. Box 413, Dutton, MT 59433	463-2326	(97)
Secretary-Treasurer	Gary Passmore	1102 Main Ave. N, Choteau, MT 59422	466-2713	(99)
	Clay Crawford	761 Hwy 220, Choteau, MT 59422	466-2189	(94)
	Dean Pearson	1102 Main Ave. N, Choteau, MT 59422	590-3475	(14)
Urban Supervisor	Mike Hager	1102 Main Ave. N, Choteau, MT 59422	467-2677	(12)
Urban Supervisor	Ross Salmond	1102 Main Ave. N, Choteau, MT 59422	466-2278	(13)

**ADVISORY TO THE DISTRICT**

Associate Supervisor	Mona Moore	1102 Main Ave. N, Choteau, MT 59422	466-5722 x116	(13)
----------------------	------------	-------------------------------------	---------------	------

**DISTRICT EMPLOYEE**

Administrator	Nancy Moorhouse	1102 Main Ave. N, Choteau, MT 59422	466-5722 x103	(13)
---------------	-----------------	-------------------------------------	---------------	------

**Toole County Conservation District  
1125 Oilfield Avenue  
Shelby, MT 59474-0919**

**MACD Area 3 == 434-5234 x 113 == Great Falls NRCS Area**

Contact: Marlene Moon, Administrator  
Hours: 8:00 a.m. – 5:00 p.m., Tuesday and Wednesday  
Meeting: First Tuesday, 7:00 p.m. (Winter hours 9:00 a.m.), USDA Service Center, Shelby  
Fax: 434-2718  
E-mail: [marlene.moon@mt.nacdnet.net](mailto:marlene.moon@mt.nacdnet.net)

**BOARD OF SUPERVISORS**

Chair	Terry Tomscheck	48 Pleasant View Farm Ln., Oilmont, MT 59466	937-7145	(91)
Vice Chair	Steve Ahrens	P.O. Box 151, Shelby, MT 59474	339-2030	(99)
Treasurer	Dick Steinbacher	P.O. Box 4, Galata, MT 59444	460-1389	(01)
	Roger Smedsrud	126 12 <sup>th</sup> Ave. N, Shelby, MT 59474	434-2090	(02)
	Robert Aklestad	P.O. Box 13, Galata, MT 59444	432-4275	(11/12)
Urban Supervisor	Willie Wilson	Sunburst, MT 59482	937-2445	(07)
Urban Supervisor	Elisha Dempsey	Shelby, MT 59474	460-1131	(11)

**ADVISORY TO THE DISTRICT**

County Agent	Joe Parks	Toole County Courthouse, Shelby, MT 59474	424-8350
District Conservationist	Misty Vermulm	1125 Oilfield Ave., P.O. Box 919, Shelby, MT 59474	434-5234 x110
Marias River Watershed	Paul Kronebusch, Chair	8206 Old Shelby Rd., Conrad, MT 59425	278-3068

**DISTRICT EMPLOYEE**

Administrator	Marlene Moon	1125 Oilfield Ave., Shelby, MT 59474	434-5234 x113 (92)
---------------	--------------	--------------------------------------	--------------------

**E-mails:** Tomscheck- [tctomshk@northerntel.com](mailto:tctomshk@northerntel.com); Smedsrud- [rsmedsrud@yahoo.com](mailto:rsmedsrud@yahoo.com); Ahrens- [stevea@northerntel.com](mailto:stevea@northerntel.com); Steinbacher- [ddle@northerntel.com](mailto:ddle@northerntel.com); Wilson- [jw-sheep@northerntel.com](mailto:jw-sheep@northerntel.com); Dempsey- [Elishadempsey@yahoo.com](mailto:Elishadempsey@yahoo.com); Aklestad- [Aklestad@northentel.com](mailto:Aklestad@northentel.com)

**Treasure County Conservation District  
211 Elliott Street  
P.O. Box 288  
Hysham, MT 59038**

**MACD Area 4 == 342-5466 x 102 == Miles City NRCS Area**

Contact: Angie Stahl, District Administrator  
 Hours: 8:00 a.m. – 12:00 p.m., Monday – Friday  
 Meeting: Second Tuesday, 7:00 p.m., Winter/8:00 p.m., Summer, NRCS Office, Hysham  
 Fax: 342-5524  
 E-mail: [angela.stahl@mt.nacdnet.net](mailto:angela.stahl@mt.nacdnet.net)

**BOARD OF SUPERVISORS**

Chair/Urban Supervisor	Judi Knapp	P.O. Box 8, Hysham, MT 59038	342-5260	(89)
Vice Chair	Stark Ickes	P.O. Box 21, Bighorn, MT 59010	342-5476	(84)
	Stacy Ogren	129 Fort Pease Rd., Hysham, MT 59038	342-5770	
	Bob DeCock	P.O. Box 289, Hysham, MT 59038	342-5669	(75)
	Phil Fox	HC 72 Box 865, Hysham, MT 59038	342-5610	(83)
	Bart Icopini	P.O. Box 436, Hysham, MT 59038	690-8567	
Urban Supervisor	Chade Moke	83 Redland Ranch Ln., Hysham, MT 59038	342-5615	

**ADVISORY TO THE DISTRICT**

Associate Supervisor	Bob Criswell	P.O. Box 211, Hysham, MT 59038	342-5623	(76)
Associate Supervisor	Glen White	P.O. Box 143, Hysham, MT 59038	342-5563	(91)
County Agent		Courthouse, Forsyth, MT 59327	346-7320	
Home Econ. Ext. Agent	Jennifer Anderson	Courthouse, Forsyth, MT 59327	346-7320	
District Conservationist	Rocky Schwagler	P.O. Box 1200, Forsyth, MT 59327	346-7333	
Range Management Specialist	Danae Pinkerton	P.O. Box 187, Hysham MT 59038	342-5466 x101	

**DISTRICT EMPLOYEE**

District Administrator	Angie Stahl	P.O. Box 288, Hysham, MT 59038	342-5466 x102	(08)
------------------------	-------------	--------------------------------	---------------	------



**Upper Musselshell Conservation District  
809 Second Northwest, P.O. Box 201  
Harlowton, MT 59036**

**MACD Area 4 == 632-5534 x 101 == Bozeman NRCS Area**

Contact: Cheryl Miller, Administrator  
Hours: 9:00 a.m. – 2:00 p.m., Monday – Friday  
Meeting: Second Wednesday, 7:30 p.m., USDA Building, Harlowton  
E-Mail: [cheryl.miller@mt.nacdnet.net](mailto:cheryl.miller@mt.nacdnet.net)

**BOARD OF SUPERVISORS**

Chair	Bill Clements	P.O. Box 185, Harlowton, MT 59036	632-5749	(92)
Vice Chair-Urban Supervisor	Sam Griffith	P.O. Box 341, Harlowton, MT 59036	632-5824	(95)
Treasurer-Urban Supervisor	Frank Hutton	P.O. Box 41, Harlowton, MT 59036	632-5504	(02)
	Howard Robertson	P.O. Box 207, Judith Gap, MT 59453	473-2367	(95)
	Kent Hereim	206 Living Springs Rd., Judith Gap, MT 59453	473-2347	(11)
	Adam Jones	P.O. Box 722, Harlowton, MT 59036	861-0830	(11)
	John P. Cooney 3 <sup>rd</sup>	P.O. Box 2912, Harlowton, MT 59036	855-1516	(15)

**ADVISORY TO THE DISTRICT**

Associate Supervisor	Robert Willems	P.O. Box 281, Harlowton, MT 59036	632-5546	(00)
County Agent	Mandie Reed	P.O. Box 733, Harlowton, MT 59036	632-4728	
District Conservationist	John Oiestad	P.O. Box 4918, Harlowton, MT 59036	632-5534 x106	

**DISTRICT EMPLOYEE**

Administrator	Cheryl Miller	P.O. Box 201, Harlowton, MT 59036	632-5534 x101	(85)
---------------	---------------	-----------------------------------	---------------	------

**Valley County Conservation District  
54062 US Hwy 2 West, Ste. 2  
Glasgow, MT 59230-2846**

**MACD Area 1 == 228-4321 x 101 == Miles City NRCS Area**

Contact: Penny Shipp, Administrator  
Hours: 8:00 a.m. – 5:00 p.m., Mondays and Tuesdays  
Meeting: Second Tuesday, 1:30 p.m., Conference Room, USDA Building, Glasgow  
E-mail: [vccdm20@gmail.com](mailto:vccdm20@gmail.com)

**BOARD OF SUPERVISORS**

Chair	Jeff Pattison	123 Caine Rd., Glasgow, MT 59230-9110	263-5333	(06)
Vice Chair, Treasurer/Urban	Nancy Heins	P.O. Box 7, Fort Peck, MT 59223-0007	367-5339	(11)
	Jody Mason	5 Lasar Rd, Glasgow, MT 59230-	228-3761	(13)
	Ron Stoneberg	P.O. Box 37, Hinsdale, MT 59241-0037	263-5013	(15)
	Ron Garwood	73 Garwood Rd., Nashua, MT 59248-9601	785-4781	(02)
	Gene Granada	368 Granada Rd., Frazier, MT 59225	695-2325	(15)
Urban Supervisor	Vacant			

**ADVISORY TO THE DISTRICT**

Associate Supervisor,	Sierra Stoneberg-Holt	P.O. Box 37, Hinsdale, MT 59241-0037	367-9314	(12)
Associate Supervisor	Dick Rohde	P.O. Box 944, Glasgow, MT 59230-0944	263-4413	(15)
Associate Supervisor, DPRWA	Allen Bunk	P.O. Box 333, Nashua, MT 59248-0333	746-3483	(99)
Associate Supervisor, DPRWA	Marvin Tarum	P.O. Box 84, Richland, MT 59260-0084	724-3247	(00)
County Agent	Shelley Mills	501 Ct. Square, Ste. 12, Glasgow, MT 59230-2415	228-6241	
District Conservationist	Tracy Cumber	54062 U.S. Hwy 2 W, Ste. 2, Glasgow, MT 59230	228-4321 x126	
Weed District	Stone Tihista	501 Ct. Square, Ste. 13, Glasgow, MT 59230-2415	228-6237	
Commissioners	Dave Reinhardt	501 Ct. Square, Ste. 1, Glasgow, MT 59230-2405	228-6219	
Assistant State Conservationist	David Pratt	3120 Valley Dr. E, Miles City, MT 59301-5500	232-7905 x119	

**DISTRICT EMPLOYEE**

Administrator	Penny Shipp	54062 U.S. Hwy 2 W, Ste. 2, Glasgow, MT 59230	228-4321 x101	(14)
---------------	-------------	---	---------------	------

**E-mails:** Garwood- [RGarwood@nemont.net](mailto:RGarwood@nemont.net); Heins- [heinsonpeck@nemont.net](mailto:heinsonpeck@nemont.net); Mason- [Fossumj@hotmail.com](mailto:Fossumj@hotmail.com);  
Pattison- [pattison@nemont.net](mailto:pattison@nemont.net); Stoneberg- [sierra@nemont.net](mailto:sierra@nemont.net); Cumber- [tracy.cumber@mt.usda.gov](mailto:tracy.cumber@mt.usda.gov); Pratt- [david.pratt@mt.usda.gov](mailto:david.pratt@mt.usda.gov);  
Reinhardt- [dreinhardt@valleycountymt.gov](mailto:dreinhardt@valleycountymt.gov); Tihista- [stihista@valleycountymt.gov](mailto:stihista@valleycountymt.gov); Mills- [smills@valleycountymt.gov](mailto:smills@valleycountymt.gov)

**Wibaux Conservation District  
502 2<sup>nd</sup> Avenue Northwest  
Wibaux, MT 59353**

**MACD Area 2 == 796-2211 x 106 == Miles City NRCS Area**

Contact: Renee Nelson, District Administrator  
Hours: 8:00 a.m. – 5:00 p.m., Monday – Thursday  
Meeting: First Tuesday, 7:00 p.m., USDA Building, Wibaux  
Fax: 796-9942  
E-mail: [renee.nelson@mt.nacdnet.net](mailto:renee.nelson@mt.nacdnet.net)

**BOARD OF SUPERVISORS**

Chair	David Franz	1057 Hwy 261, Wibaux, MT 59353	795-8219	(01)
Vice Chair	Bob Petermann	942 Pine Unit Rd., Wibaux, MT 59353	486-5618	(05)
Treasurer	Bob Miske	P.O. Box 59, Wibaux, MT 59353	796-8102	(01)
	Ray Banister	293 Edge Hill Rd. West, Wibaux, MT 59353	795-2604	(95)
	Ted Woods	651 Hwy 261, Wibaux, MT 59353	796-2383	(14)
Urban Supervisor	Tim Barthel	P.O. Box 36, Wibaux, MT 59353	796-2328	(08)
Urban Supervisor	Pete Schieffer	P.O. Box 53, Wibaux, MT 59353	796-2591	(71)

**ADVISORY TO THE DISTRICT**

Associate Supervisor	Vacant			
County Agent	Dave Bertelsen	P.O. Box 345, Wibaux, MT 59353	796-2486	
District Conservationist	Katrina Johnson	502 2 <sup>nd</sup> Ave. NW, Wibaux, MT 59353	796-2211x101	

**DISTRICT EMPLOYEE**

District Administrator	Renee Nelson	502 2 <sup>nd</sup> Ave. NW, Wibaux, MT 59353	796-2211x106	(99)
------------------------	--------------	---	--------------	------

**E-mails: Kane- [kaneranch@wb.midrivers.com](mailto:kaneranch@wb.midrivers.com); Petermann- [pet7410@midrivers.com](mailto:pet7410@midrivers.com)**

**Yellowstone Conservation District  
1371 Rimtop Drive  
Billings, MT 59105-1978**

**MACD Area 4 == 247-4420 == Bozeman NRCS Area**

Contact: LaVerne Ivie, Administrator  
Hours: 8:30 a.m. – 5:00 p.m., Monday – Friday  
Meeting: Second Wednesday, 8:00 a.m., 1371 Rimtop Drive or FWP, Billings  
Fax: 247-4416  
E-mail: [livie@mt.gov](mailto:livie@mt.gov)

**BOARD OF SUPERVISORS**

Chair-Urban Supervisor	David Mosdal	Broadview, MT 59015	698-1204	(11)
Vice Chair	Chad Sedgwick	2111 E Arrow Creek Rd., Ballantine, MT 59006	749-5170	(10)
Treasurer	Clinton McFarland	6530 Popelka Rd., Molt, MT 59057	669-3123	(67)
	Robert 'Bob' Hector	4912 Pryor Rd., Billings, MT 59101	252-4332	(02)
	John Pulasky	2076 N 7th Rd., Huntley, MT 59037	348-3456	(08)
Urban Supervisor	Clint Peck	1335 Holiday Circle, Billings, MT 59101	761-0851	(13)

**ADVISORY TO THE DISTRICT**

Associate Supervisor	Lee Lane	3230 Ben Hogan Dr., Billings, MT 59106	656-5234	(84)
Associate Supervisor	Marc Vogel	Ballantine, MT 59006	860-2966	(12)
County Agent	Steve Lackman	P.O. Box 35021, Billings MT 59107-0321	256-2826	
District Conservationist	Phil Sandoval	1629 Ave. D, Billings, MT 59102	657-6527	
Weed District	Joe Lockman	3319 King Ave. E., Billings, MT 59101	256-2708	

**DISTRICT EMPLOYEE**

Administrator	LaVerne Ivie	1371 Rimtop Drive, Billings, MT 59105	247-4420	(87)
---------------	--------------	---------------------------------------	----------	------

# Conservation Districts of Montana

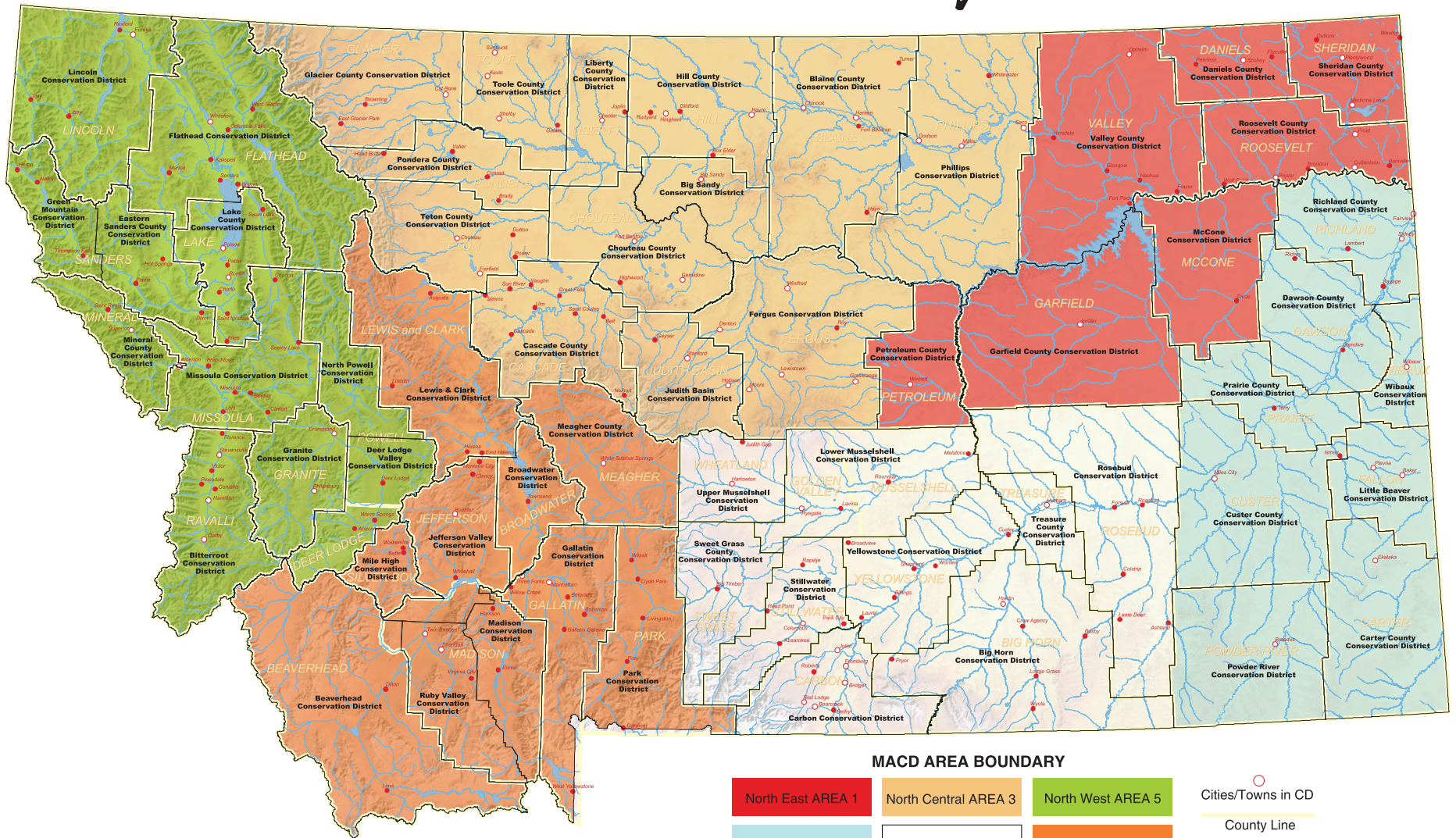

## MACD AREA BOUNDARY

North East AREA 1	North Central AREA 3	North West AREA 5	○ Cities/Towns in CD
South East AREA 2	South Central AREA 4	South West AREA 6	— County Line
			— CD Boundary



*Getting Montana communities  
involved in Conservation!*

