

NGV FOUNDATION

ANNUAL REPORT 2015-16



# NGV FOUNDATION ANNUAL REPORT 2015-16

NGV

**NGV FOUNDATION**  
**ANNUAL REPORT 2015–16**

## CONTENTS

NGV Foundation board and mission statement	6
NGV Foundation gift recognition	7
Chair's message	10
Director's message	13
Annual giving	18
NGV Foundation annual dinner	20
NGV Foundation members	23
Felton Society members	34
NGV Women's Association	37
List of acquisitions	40
Supported projects	72
Gifts and donations	79
Financial summary	87

### NGV FOUNDATION ANNUAL REPORT 2015–16

First published in 2016 by  
The Council of Trustees of  
the National Gallery of Victoria  
180 St Kilda Road  
Melbourne, Victoria, 3004, Australia  
NGV.MELBOURNE

This publication is copyright and all rights are reserved. Apart from any use as permitted under the *Copyright Act 1968*, no part may be reproduced or communicated to the public by any process without prior written permission. Enquiries should be directed to the publisher.

© National Gallery of Victoria 2016

Head of Fundraising: Misha Agzarian  
Head of Bequests: Anna Kopinski  
Senior Fundraising Officers: Caroline Buckley and Humphrey Clegg  
Fundraising and Foundation Administrator: Nicole LaBianca  
Events and Fundraising Assistant: Emma Went  
Publications Manager: Jasmin Chua  
Text Editor: Mark Gomes  
Publications Assistant: Kathleen Burke  
Designer: Keir Vaughan  
Pre-press: Philip White  
CTP and printing: Impact Digital  
Cover stock: 400gsm Splendorgel Digital  
Text stock: 150gsm Maine Silk Recycled

*All reasonable efforts have been made to obtain permission to use copyright material reproduced in this publication. In cases where this has not been possible, owners are invited to notify the Publications Department at the National Gallery of Victoria.*

*All photographs National Gallery of Victoria, Melbourne, unless otherwise indicated.*

#### Image credits

Earl Carter p. cover; Wayne Taylor p. 8–9 and 38–9; Anthony Licura p. 21;  
Brooke Holm p. 53; Claire Takacs p. 75; John Gollings pp. 76–7.

**'IN ITS CHEEKY, NO NONSENSE, CARTOON STYLE, JOSH MUIR'S *STILL HERE* PROCLAIMS THE RESILIENCE AND UNITY OF VICTORIAN ABORIGINAL PEOPLE.'**

JUDITH RYAN, SENIOR CURATOR, INDIGENOUS ART



## NGV FOUNDATION BOARD

**EMERITUS BOARD MEMBER**  
Sir Andrew Grimwade CBE

**PRESIDENT**  
Mr Hugh Morgan AC

**CHAIR**  
Mr Leigh Clifford AO

**BOARD MEMBERS**  
Mr Bill Bowness  
Mrs Krystyna Campbell-Pretty  
Ms Nicole Chow  
Mr Philip Cornish  
Mrs Katie Dewhurst  
Mr Peter Edwards  
Mrs Paula Fox AO  
Mr Morry Fraid  
Mr John Higgins  
Ms Joanna Horgan  
Mr Craig Kimberley OAM  
Ms Sarah Morgan  
Dr Geoff Raby  
Mr Michael Tong  
Ms Janet Whiting AM

**DIRECTOR, NATIONAL GALLERY OF VICTORIA**  
Mr Tony Ellwood

**DEPUTY DIRECTOR, NATIONAL GALLERY OF VICTORIA**  
Mr Andrew Clark

**ASSISTANT DIRECTOR, CURATORIAL AND COLLECTION MANAGEMENT, NATIONAL GALLERY OF VICTORIA**  
Dr Isobel Crombie

## MISSION STATEMENT

The NGV Foundation exists to attract and encourage donations, gifts, bequests and endowments, and to honour these acts of benefaction. It also encourages gifts of works of art which are eligible to attract a tax deduction for their market value under the Federal Government's Cultural Gifts Program. The NGV Foundation Board is a Committee of the Council of Trustees of the National Gallery of Victoria. The Foundation Charter specifies the following:

- Up to twenty representatives of Foundation members appointed by the Council following consultation with the Chair of the Foundation
- The President of the Council or their nominee
- A person nominated by the President of the Council
- The Director of the National Gallery of Victoria, ex officio
- A person nominated by the Director of the National Gallery of Victoria, ex officio
- The Head of NGV Fundraising, ex officio

## NGV FOUNDATION GIFT RECOGNITION

Donations to the NGV Foundation are recognised at different levels of membership based on cumulative gifts of cash, pledges, bequests, works of art or notified bequests (recognised at half of the estimated value).

**MEMBER**  
Donation of \$20,000–\$99,999

**FELLOW**  
Donation of \$100,000–\$199,999

**GOVERNOR**  
Donation of \$200,000–\$399,999

**FOUNDER BENEFACTOR**  
Donation of \$400,000–\$999,999

**HONORARY LIFE BENEFACTOR**  
Donation of \$1,000,000–\$4,999,999

**PRESIDENT'S COUNSELLOR**  
Donation of \$5,000,000+

Further enquiries may be directed to:  
NGV Foundation  
T: (03) 8620 2415  
F: (03) 8620 2526  
E: [ngv.foundation@ngv.vic.gov.au](mailto:ngv.foundation@ngv.vic.gov.au)



**‘AS THE LARGEST ACQUISITION  
OF FRENCH HAUTE COUTURE  
IN THE NGV’S HISTORY, THIS  
DONATION TRANSFORMS THE  
NGV’S FASHION AND TEXTILES  
COLLECTION RIVALLING THAT  
OF LEADING INSTITUTIONS  
WORLDWIDE.’**

TONY ELLWOOD, DIRECTOR, NATIONAL GALLERY OF VICTORIA

## CHAIR'S MESSAGE

The National Gallery of Victoria achieved outstanding results during the 2015/16 financial year. The Gallery recorded its highest ever attendance figures, with more than 2.6 million visitors attracted throughout the year. This remarkable result represented an increase of fifteen per cent on last year's attendance, and is seventy-one per cent higher than figures from five years ago.

The 399,000 people who saw the *Andy Warhol | Ai Weiwei* exhibition last summer played an important part in achieving this record-breaking attendance, as did the 300,000 children and 98,000 school students who accessed NGV programs and exhibitions during the period.

In addition to these attendance achievements, the NGV Foundation successfully raised almost \$13 million in donations and gifted works of art in 2015/16. This outstanding outcome is a testament to the large number of donors who have given their support to the NGV, enabling the Gallery to be ambitious in its programming, to encourage participation from a broad community and to reflect an ever-changing world through the NGV Collection.

I would like to extend my thanks to the NGV Foundation Board members Sir Andrew Grimwade CBE (Emeritus Board Member), Hugh Morgan AC (President), Bill Bowness, Krystyna Campbell-Pretty, Nicole Chow, Philip Cornish, Katie Dewhurst, Peter Edwards, Paula Fox AO, Morry Fraid, John Higgins, Joanna Horgan, Craig Kimberley OAM, Sarah Morgan, Geoff Raby and Michael Tong, and in particular the President of the NGV Council of Trustees Janet Whiting AM, for their advocacy of the NGV and ongoing benefaction.

I also wish to recognise the dedicated service of Kee Wong who concluded his term in April 2016, and acknowledge the extraordinary commitment of former President of the NGV Council of Trustees and Former Chair of the Foundation Board, Bruce Parncutt AO, for his leadership and generosity.

Director Tony Ellwood, the Executive Management team and staff of the NGV have devised and implemented an exceptional program of exhibitions, events and strategic NGV Collection development initiatives throughout this period and I congratulate them on these strong outcomes.

Finally, I thank the donors for their generous support through the NGV Foundation. This report outlines the many achievements we have made together, and I am delighted to share our success with you.

**Leigh Clifford AO**  
Chair

(previous)  
Display of items from the French haute couture collection, purchased with funds donated by Mrs Krystyna Campbell-Pretty in memory of Mr Harold Campbell-Pretty, 2015.

(opposite)  
**Albert Tucker**  
Australian 1914–99  
*John Batman meets Eliza Callaghan* 1971  
synthetic polymer paint on composition board  
137.0 x 183.0 cm  
Gift of Morry Fraid through the Australian Government's Cultural Gifts Program, 2016 (2016.243)  
© Courtesy of Barbara Tucker and Sotheby's Australia



## DIRECTOR'S MESSAGE

The success achieved by the National Gallery of Victoria in the 2015/16 financial year was due in no small part to the exceptional level of support we received from the philanthropic community. Through this support, the Gallery was able to strategically develop the NGV Collection; facilitate the delivery of engaging programs for visitors of all ages; and present innovative and engaging exhibitions for our diverse audiences. We are extremely grateful to everyone who provided this crucial support, and we share our achievements and success with you.

### ART ACQUISITIONS

The development of the NGV Collection, across all curatorial departments, remains a fundraising priority and was generously assisted by numerous donors. Foundation Board member Krystyna Campbell-Pretty gave an incredible donation, in memory of Harold Campbell-Pretty, to fund the acquisition of 130 pieces of French haute couture and other important fashion works. Alongside the collection is a highly prized research archive, including magazines, rarely seen fashion photography, original designs and couture house workbooks. This remarkable gift has transformed the NGV's collection of international fashion and textiles.

Trustee and Foundation Board Chair Leigh Clifford AO, Sue Clifford and their family provided generous support towards the acquisition of *Dancer looking at the sole of her right foot (second study)*, c. 1900–10, cast 1919–37 or later, by Edgar Degas. A sculpture by Degas has longed been desired for the NGV Collection, which makes this a significant acquisition. The sculpture featured in the 2016 Melbourne Winter Masterpieces exhibition *Degas: A New Vision* before being displayed permanently in the Impressionist and Post-Impressionist galleries.

These examples of benefaction accompany significant support given by many donors during the period, including George Kline's contribution towards Australian art; Prof. Barbara van Ernst AM's support of contemporary Australian ceramics; John and Cecily Adams, Peter and Ivanka Canet, Natasha Davies, Sue Harlow and Merv Keehn and Gordon Moffatt AM who supported decorative arts; the Bertocchi family, Bulgari, Stuart Leslie Foundation and Carla Zampatti AC who supported acquisitions of fashion and textiles; Judith and Leon Gorr, Prof. John Hay AC and Barbara Hay and Nordia Foundation who enabled important Australian Indigenous art acquisitions; Margaret Stones AM MBE, Leon and Sandra Velik and Chris and Cheryl Thomas's contributions towards prints and drawings; Rose Downer and John Downer AM, Alan and Mavourneen Cowen, Neville and Diana Bertalli, Peter and Anne Greenham, Neil and June Jens and Carol Sisson who provided support towards international art; and S. Baillieu Myer AC and Sarah Myer's support of Japanese art. We also gratefully acknowledge the remarkable contribution that the Loti and Victor Smorgon Fund has played in enabling transformative gifts for the NGV Collection, including pivotal works for the Federation Court Commission series.

We are extremely grateful to those who donated to the 2015 Annual Appeal to acquire Howard Arkley's striking work *Actual fractal*, 1994. This outstanding painting from the artist's *Pointillist suburb* series was made possible with the support of the Fox Family Foundation, Rob Gould, Carol Sisson, Peter and Anne Greenham, the Peggy and Leslie Cranbourne Foundation, Richard and Rosemary Raw as well as many generous donors to the campaign appeal. The 2016 Annual Appeal to secure *Venus*, 1782, by François Marie Poncet, the first full-length Neoclassical sculpture to enter the NGV Collection, has already received a wonderful response and we look forward to reporting on its success in the 2016/17 report.

We also acknowledge the leadership support of donors who gave during the period to the inaugural NGV Triennial, commencing in summer 2017, including the Fox Family Foundation, Parncutt Family Foundation, Michael and Emily Tong, Orloff Family Foundation, Craig Kimberley OAM and Connie Kimberley, Len and Elana Warson, Karen McLeod Adair and Anthony Adair, Michael Schwarz and David Clouston, Esther Frenkiel OAM and David Frenkiel, Vicki Vidor OAM and Peter Avery, Cameron Oxley and Bronwyn Ross, ARB Foundation, the inaugural Venice Biennale and Art Basel tour group and those donors who wish to remain anonymous.

**Edgar Degas**  
 French 1834–1917  
*Dancer looking at the sole of her right foot (Second study)*  
 c. 1900–10, cast 1919–37  
 bronze  
 47.3 x 24.3 x 20.8 cm  
 Purchased with funds donated by Leigh Clifford AO,  
 Sue Clifford and family, 2016







#### GIFTED WORKS OF ART

The NGV Collection grew substantially through a number of important gifted works of art. These included a remarkable painting by Albert Tucker from Foundation Board member Morry Fraid, entitled *John Batman meets Eliza Callaghan*, 1971, which will strengthen our representation of this great Australian artist. Geoffrey Hassall OAM gifted an outstanding collection of fourteen collaborative paintings from Tjala Arts for the Indigenous Art collection, and the Australian Art collection was the beneficiary of a group of paintings by Tony Tuckson gifted by his late wife Margaret Tuckson.

We are grateful for other exceptional gifts from Yvonne Audette, William Peter Kerr and Inars Uldis Lacis, Peter Lindbergh, Rudy and Sylvia Cherny, Jamie North, Rob and Carole Andrew, Marc Besen AC and Eva Besen AO, Matisse Mitelman, Ken Fehily, Olga Kononchuk, Inge King AM, Frederick Davidson AM and Mary Davidson, Rob Gould, Marilyn Leonie Kino, Jason Yeap OAM and Lyn Williams AM, among other generous donors.

#### EXHIBITIONS AND PROGRAMS

Philanthropic support towards exhibitions provided crucial encouragement to explore new and ambitious directions for our programming. Throughout the period we were delighted to receive support from the Bamford Family Foundation for *The Horse*; Cicely and Colin Rigg Bequest for the *Rigg Design Prize 2015*; Bruce Parncutt AO and Robin Campbell through Lion Capital, John Higgins and Jodie Maunder and Vivien and Graham Knowles towards *Andy Warhol | Ai Weiwei*; Tim Fairfax AC and Gina Fairfax towards the summer kids exhibition *Studio Cats: Andy Warhol | Ai Weiwei for Kids*; Trust Company Australia Foundation managed by Perpetual and the Copyright Agency for the 2016 Melbourne Art Book Fair; Catalyst: Ministry for the Arts for *Subodh Gupta: Everyday Divine*, the Bonnici Family donated funds towards the forthcoming *David Hockney: Current* exhibition, as did Wai Tang and Kee Wong for the forthcoming *Viktor&Rolf: Fashion Artists* exhibition.

We recognise the impact that support has had on the delivery of public programs for a broad range of participants. The NGV Kids and Teens program continues to see strong visitation from young audiences thanks to the support of the Truby and Florence Williams Charitable Trust, the Dewhurst Family and the Ullmer Family Foundation, combined with the ongoing generosity of Krystyna Campbell-Pretty and the Campbell-Pretty family towards the instrumental Schools Access Program. We thank The Hugh D. T. Williamson Foundation for supporting the creation of the Contemporary Design and Architecture department and remain grateful to the Ian Potter Foundation and Susan Morgan for their continued support of the NGV Conservation department, in particular, their support of the professional development of staff in this vital field.

The multi-year NGV garden redevelopment and associated initiatives were kindly supported by Loris Orthwein and the Spotlight Foundation; a grant from the FIL Foundation supported the implementation of important financial reporting software; and the Digitisation project received key contributions from Carol Grigor through Metal Manufactures Limited, Joe White Bequest, the Vizard Foundation, the Bowness Family and Gordon Darling Foundation to continue progressing this important access initiative.

#### Germany, Silesia

**Christian Gottfried Schneider** decorator (German 1710–73)

*Frederick, King of Prussia, goblet c. 1740*

glass (engraved, gilt)

20.2 x 9.7 x 9.9 cm

Gift of anonymous donors in memory of Rudy and Sylvia Cherny through the Australian Government's Cultural Gifts Program, 2016 (2016.177)

## BEQUESTS

The NGV was also beneficiary of a number of significant bequests. We respectfully acknowledge Suzanne Dawbarn, Ruth Valerie Edwards, Dorothy Elford, Ruth Margaret Francis Houghton, Will Kimpton and David Richards whose legacy will have a lasting impact.

The Alfred Felton Bequest continued to have a profound impact on the NGV Collection, with remarkable gifts to the seventeenth-century European Decorative Arts collection in addition to the highly engaging *Grandfather clock*, 2014, by contemporary designer Maarten Baas, which proved popular with visitors at NGV International. I sincerely thank Chair Sir Andrew Grimwade CBE and members of the Felton Bequests' Committee for their ongoing support of the NGV.

## THANK YOU

2015/16 was a very successful year for the NGV Women's Association, which continued its outstanding fundraising efforts for the Gallery, including the return of the well-attended Best of the Best event which raised vital funds towards art acquisition. I congratulate and thank President Caroline Daniell and all NGV Women's Association members for their steadfast commitment to the Gallery.

I wish to acknowledge the contribution of the NGV Foundation Board, and its Chair Leigh Clifford AO, who as a group provide crucial support, guidance and encouragement towards our fundraising initiatives. We remain extremely thankful for the Board's involvement and advocacy which is fundamental to our ambitious plans. I also acknowledge the important work of the Gallery's fundraising department, led by Head of Fundraising Misha Agzarian and Head of Bequests Anna Kopinski.

Philanthropic support is the backbone of our organisation and without donors such as you we simply cannot deliver exciting new work for the benefit of the community. I hope you have enjoyed being part of the NGV this year, and I look forward to sharing our achievements with you.

**Tony Ellwood**

Director

**Andy Warhol**

American 1928–87

*The star* 1981

from the *Myths* portfolio

colour screenprint and diamond dust

96.8 × 96.5 cm

artist's proof 9/30

Gift of William Peter Kerr and Inars Uldis Lacies, 2015

(2015.427)

© The Andy Warhol Foundation for the Visual Arts, Inc./ARS,  
New York. Licensed by VISCOPY, Sydney



## ANNUAL GIVING



The NGV is very grateful for the support of its donors who give annually. This is a vital area of the Gallery's philanthropic activities and provides ongoing funds to acquire important works of art across collection areas. As a result of annual giving support, the NGV has been able to expand its collection of Asian art, prints and drawings, fashion and textiles, contemporary art, Indigenous art, decorative arts, contemporary design and architecture, in addition to general collection priorities. Together with like-minded supporters, our annual donors are engaged through an exciting program of curatorial tours, previews, and special events.

Our Supporters of Fashion and Textiles had the opportunity to meet Viktor Horsting and Rolf Snoeren from Viktor&Rolf, and Thierry-Maxime Loriot, curator of *Viktor&Rolf: Fashion Artists*, over morning tea to hear about the plans for this exhibition. The collective effort of this group enabled the acquisition of two colourful works by Romance Was Born – a multi-coloured, feathered pant suit, and a limited edition hand-painted silk dress.

In 2015/16 our Supporters of Indigenous Art came together at the annual Indigenous art dinner to raise funds for the acquisition of key works and enjoy a performance by Indigenous hip hop act, Yung Warriors. This group also met with benefactors, the Hon. David Angel QC and Anita Angel, who together with Senior Curator of Indigenous Art, Judith Ryan, led a tour of *Artist's Hand: Collectors' Eye: The Angel Gift*.

We are extremely thankful for the efforts of our Supporters of Prints and Drawings who through their collective giving, provided the necessary funds to acquire Alexander Schramm's *South Australian Natives on the tramp*, 1854 and *South Australian Natives encampment*, 1854. These two prints, with their naturalistic approach are significant additions in the NGV's aim to expand its holdings of early colonial Australian art.



Our Supporters of Decorative Arts enjoyed an exclusive viewing of the collection show *Eighteenth-Century Porcelain Sculpture* and heard from Curator of Decorative Arts, Dr Matthew Martin. Through the support of this group the NGV was able to acquire a pair of candlesticks and a pair of vases from the Vienna Secession period.

Our NGV Patrons provide support for the purchase of artworks across all collection areas. In 2015/16 support from our Patrons enabled the acquisition of two large screen prints by British artist, Julian Opie. Opie is an artist under-represented in Australian collections, despite his recognised importance overseas, and we greatly appreciate our Patrons for making this opportunity possible.

Traversing a number of collection areas, our Supporters of Asian Art were invited on a curator-led tour through *Blue: Alchemy of a Colour*. This exhibition explored the wide-ranging cultural meanings associated with the colour blue, often reflected in religious and ceremonial works from the region. Supporters also attended the annual Lunar New Year dinner and the official opening of *Bamboo: Tradition in Contemporary Form*.

*The Enclave 2012* is a moving work by Richard Mosse and our Supporters of Contemporary Art met the artist himself in 2015 at a special viewing of recent contemporary art acquisitions. This group were also taken on a Gallery-wide exploration of contemporary art exhibitions which included *Art of the Pacific*, and Subodh Gupta's *Everyday Divine*. On a CBD walking tour, our Supporters visited a number of studios and galleries including Westspace, Murray White Room and Anna Schwartz Gallery.

## 2016 NGV FOUNDATION ANNUAL DINNER

Taking place on Tuesday 21 June the NGV Foundation Annual Dinner welcomed 198 guests, who were treated to the first official preview of *Degas: A New Vision* and an overview by exhibition curator, Henri Loyrette. Guests also enjoyed a performance by artists of The Australian Ballet and Orchestra Victoria. The fundraising focus for the evening was Francois Marie Poncet's *Venus 1782* which was presented alongside a selection of other acquisitive works. The NGV gratefully acknowledges the following guests who attended and supported this important NGV event.

\* Indicates table captain

Mr Andrew Abbott  
The Hon. Jacinta Allan MP  
Mr Sébastien Allard  
Mr Thomas Allen  
Mrs Anita Angel  
The Hon. David Angel QC  
Ms Valma Angliss AM  
Mr Martin Ansell  
Prof. Su Baker  
Mr Bernie Balmer  
Mr Paul Banks  
Ms Belinda Bardas  
Mr David Bardas  
Mrs Deborah Barlett-Pitt  
Mrs Mary Barlow  
Dr John Barlow  
Mr Tony Battersby  
Mr Hugh Becker  
Mr Michael Blanche  
Mr Bill Bowness \*  
Ms Sarah Bridger  
Mr Charles Bright  
Mrs Primrose Bright  
Dr Wendy Brown  
Mr René Bueman  
Dr Margaret Bullen  
Mr Peter Cameron  
Ms Robin Campbell \*  
Mrs Krystyna Campbell-Pretty  
Mrs Ivanka Canet  
Mr Peter Canet  
Mr Tony Cardamone  
Ms Anne Carins  
Dr Beverley Castleman  
Mr Alan Castleman  
Ms Yin Mei Cheong  
Ms Nicole Chow \*  
Ms Libby Christie  
Mrs Soula Clarke  
Mr Ray Clarke  
Mr Peter Clemenger AO  
Mrs Joan Clemenger AO  
Mrs Sue Clifford \*  
Dr Susan Cohn  
Ms Cathy Condell

Mr Andrew Cook  
Mr Jim Cousins AO  
Mrs Libby Cousins  
Mrs Aylene Crossing  
Mr Ron Crossing  
Mr Mark Darbyshire  
Mr Frederick Davidson AM  
Mrs Mary Davidson  
Mr Des Moore  
Mrs Katie Dewhurst \*  
Mr Ron Dewhurst  
Ms Tashi Dewhurst  
Ms Lauraine Diggins \*  
Ms Fiona Edwards  
Mr Broderick Ely  
Mrs Jenny Fast  
Mr John Fast  
Mr James Field  
Ms Michelle Field  
Senator the Hon. Mitch Fifield  
Mr Anthony Fitzwilliams-Hyde  
Mrs Chloe Fitzwilliams-Hyde  
Ms Nicolette Fraillon  
Ms Kirsten Freeman  
Mr Ross Freer  
Ms Carlene Freer  
Sir James Gobbo AC CVO  
Lady Gobbo  
Ms Susan Grant  
Mrs Diana Grollo  
Mr Rino Grollo \*  
Ms Monica Grollo  
Ms Lara Grollo  
Mrs Jean Hadges \*  
Mr Craig Hassall AM  
Ms Diana Heggie  
Ms Carol Henry  
Mr Ian Hicks AM  
Mr John Higgins \*  
Ms Christina Higgins  
Ms Alice Hill  
Mr Matt Hoath  
Mrs Cathie Hoath  
Mr Peter Hollick  
Mrs Amanda Hurley

Mr John Hurley  
Dr Alastair Jackson  
Mr Peter James  
Mr Ken Jarrett  
Mrs Carolyn Jarrett  
Mr Neil Jens  
Mrs June Jens  
Ms Sonya Kilkenny MP  
Mrs Diana Kimpton  
Mr James Kimpton AM  
Mr Richard Kopinski  
Ms Felina Lee  
Ms PheiSan Lee  
Ms Jennifer Li  
Ms Joy Lowen  
Mr Henri Loyrette  
Mrs Domitille Loyrette  
Mr Phil Lukies  
Mr Sam Matarazzo  
Mrs Pina Matarazzo  
Ms Jodie Maunder  
Mr David McAllister AM  
Ms Patricia McKenzie  
Ms Kay McKenzie  
Dr Elizabeth McKenzie  
Mr David McKenzie  
Ms Jarmila McKenzie  
Ms Deb Miller  
Mr Patrick Miller  
Mr Craig Moffatt  
Ms Beatrice Moignard  
Ms Sarah Morgan \*  
Ms Susan Morgan  
Mr Tom Mosby  
Mr Brendan O'Brien  
Mr Grace O'Brien  
Mr Cameron Oxley  
Ms Maudie Palmer AO  
Mr Bruce Parncutt AO \*  
Mrs Pamela Paton  
Mr Ross Paton  
Mr Michael Pearce  
Mrs Vicki Pearce  
Mr Nick Perkins  
Mr Angelo Phillipou



Lady Potter AC \*  
Mr Ian Reid  
Ms Julie Reid  
Mr Peter Reilly  
Mrs Camilla Rennex  
Mr David Rennex  
Mrs Judy Rogers  
Mr Andrew Rogers  
Mrs Dorothy Sarroni  
Mr Gideon Sarroni  
Ms Jennifer Shaw  
Ms Fair Shen  
Mrs Helen Silk  
Dr Stephen Silk  
Ms Carol Sisson  
Mr Andrew Sisson \*

Mrs Tracey Sisson  
Mr Geoffrey Slade  
Mr David Smith  
Ms Melissa Smith  
Mr Linton Soderholm  
Mrs Felicity St John Moore  
Mr Nick Stretch  
Mrs Felicity Stretch  
Ms Shiori Takahashi  
Mr Jensen Tan  
Mr Chris Thewlis  
Mr Fred Tinsley  
Mr Eugene Tong  
Mr Michael Tong \*  
Mrs Emily Tong  
The Hon. Heidi Victoria MP

Mr Brian Vo  
Mr John Wardle  
Mrs Susan Wardle  
Mr Kenneth Watkins  
Ms Anika Whitby  
Mr Roman Whitby  
Mr Nicholas Whitby  
Mrs Janet Whiting AM \*  
Ms Georgia Widdup  
Mr Roscoe Widdup  
Mr Ashley Williams  
Mr Neil Wilson  
Ms Stephanie Wilson  
Ms Anita Ziemer



## NGV FOUNDATION MEMBERS

### PRESIDENT'S COUNSELLORS

Sandra Bardas OAM Family  
 Mr Marc Besen AC & Mrs Eva Besen AO  
 Mrs Krystyna Campbell-Pretty  
 Mrs Ginny Green & Mr Leslie Green  
 The Ian Potter Foundation  
 Mrs Bindy Koadlow & Mr David Koadlow  
 Loti & Victor Smorgon Fund  
 Mr Allan Myers AC QC &  
 Mrs Maria Myers AC  
 Rio Tinto Limited  
 Anonymous  
 Ms Vicki Vidor OAM & Mr Peter Avery  
 Mrs Lyn Williams AM

### HONORARY LIFE BENEFACTORS

The Honourable David Angel QC &  
 Mrs Anita Angel  
 ANZ Banking Group  
 Mr Todd Barlin  
 Mrs Barbara Blackman AO  
 Bowness Family  
 Mrs Helen Brack  
 Clemenger Foundation  
 Mr Peter Clemenger AO &  
 Mrs Joan Clemenger AO  
 Mr Jim Cousins AO & Mrs Libby Cousins  
 Mr Alan Cowen & Mrs Mavourneen Cowen  
 Mr Mark Darbyshire & Mr Chris Thewlis  
 Department of Premier & Cabinet  
 Mr Peter Edwards & Mrs Monica Edwards  
 Donald Russell Elford &  
 Dorothy Grace Elford Bequest  
 Dr Lorraine Elsass  
 Mr James Fairfax AC  
 Mr John Fawcett  
 Mr Morry Fraid  
 Ms Patricia Fullerton  
 Mrs Pauline Gandel & Mr John Gandel AO  
 Mr Rino Grollo & Mrs Diana Ruzzene Grollo  
 Mr Ian Hicks AM & Ms Susie Grant  
 Mr John Higgins & Ms Jodie Maunder  
 Mr Trevor Holborow &  
 Mrs Marnie Holborow  
 The Hugh D. T. Williamson Foundation  
 The John T. Reid Charitable Trust  
 Mr Elias Jreissati & Mrs Colleen Jreissati  
 Dr Douglas Kagi & Ms Heather Bolton  
 Mr Tony Lee  
 Mr Gordon Moffatt AM  
 Mr S. Baillieu Myer AC & Mrs Sarah Myer

### Nick Cave

American born 1959  
*Soundsuit 2015*  
 from the Soundsuit series 1992–  
 fibreglass, cotton, shell, glass, metal  
 230.0 x 122.5 x 76.5 cm  
 Purchased with funds donated by the Fox Family  
 Foundation and the NGV Foundation, 2016 (2016.89)  
 © Nick Cave

National Australia Bank Ltd  
 NGV Women's Association  
 Mr Bruce Parncutt AO &  
 Ms Robin Campbell  
 Mr Nigel Peck AM & Mrs Patricia Peck  
 The Pratt Foundation  
 Prof. Barbara van Ernst AM  
 Dr Robert Wilson  
 Mr Peter Wynne Morris & Mr Derek Parker  
 Mr Jason Yeap OAM & Ms Min Lee Wong

### FOUNDER BENEFACTORS

Mr Michael Abbott AO QC &  
 Ms Sue Crafter  
 Ms Valma Angliss AM  
 Anonymous  
 Bank of Melbourne  
 Mrs Dorothy Baylis & Mr John Baylis  
 Mrs Lynette Beckett & Mr Warren Beckett  
 Mr Yosl Bergner & Mrs Audrey Bergner  
 Mr Charles Bright & Mrs Primrose Bright  
 The Reverend Ian Brown  
 Mr Peter Canet & Mrs Ivanka Canet  
 Mr Tony Cardamone  
 Sir Roderick Carnegie AC  
 K. M. Christensen &  
 AE Bond Bequest Fund  
 Warren Clark Bequest  
 Mr Leigh Clifford AO & Mrs Sue Clifford  
 Mr Keith Deutsher & Mrs Norma Deutsher  
 Ms Lauraine Diggins & Mr Michael Blanche  
 Mrs Rose Downer & Mr John Downer AM  
 Bequest of Violet Dulieu  
 Bequest of Ian Edgeworth McLean  
 Mr Tim Fairfax AC & Mrs Gina Fairfax  
 Mrs Paula Fox AO & Mr Lindsay Fox AC  
 Dr Fiona Fullerton  
 Mr John Fullerton & Ms Veryan Fullerton  
 Dame Jennifer Gibbs  
 Mr Rob Gould  
 Anonymous  
 Mr Ronald E. Hansen  
 Harrison Family Trust  
 Mr Geoffrey Hassall OAM  
 Mr Barry Janes & Mr Paul Cross  
 Mr Andrew Klippel  
 Mr Anthony Knight OAM &  
 Mrs Beverly Knight  
 Mrs Dinah Krongold  
 Dr Andrew Lu OAM &  
 Dr Geoffrey Lancaster AM  
 Thomas William Lasham Fund  
 Mrs Elizabeth Laverty  
 Mr Christopher Lian  
 Anonymous  
 Mrs Shirley McKenzie  
 Mr John Desmond Moore &  
 Mrs Felicity St John Moore

Mr Hugh M. Morgan AC &  
 Mrs Elizabeth Morgan  
 Mrs Susan Morgan  
 The Myer Foundation  
 Mrs Roslyn Packer AC  
 Ms Moya Palmer  
 Mr Mike Parr  
 Mr Gregory Paton & Mrs Sharon Paton  
 Mr Kenneth Reed AM & Mr Leonard Groat  
 The Peter & Susan Rowland Endowment  
 Dr Milton Roxanas  
 Mr John Schaeffer AO & Ms Bettina Dalton  
 Ms June Sherwood  
 Mr Michael Shmith  
 Spotlight Foundation  
 Miss Margaret Stones AM MBE  
 The Rt Hon. Sixth Earl of Stradbroke &  
 Countess of Stradbroke  
 Mr Grant Thomas & Mr Neville Tiffen  
 Estate of Margaret Tuckson  
 Victorian Health Promotion Foundation  
 Mr John Warner  
 Westpac Banking Corporation  
 Joe White Bequest  
 Mrs Monica Zahra & Mr Frank Zahra

### GOVERNORS

Mr Daryl Abrahams  
 Mr Guy Abrahams  
 Mr Ross Adler AC & Mrs Fiona Adler  
 Ms Maureen Ahearne  
 Ancor Limited  
 Fred P. Archer Charitable Trust  
 Ms Rita Adviev  
 Mr Michael J. Ball AM & Mrs Daria Ball AM  
 Mr Peter Barlow & Mrs Iris Barlow  
 Mr Keith Beard  
 Dr Roger Benjamin  
 Mr Neville Bertalli & Mrs Diana Bertalli  
 Mr Charles Blackman OBE  
 Mr Robert Bleakley  
 Mr Peter Booth & Ms Magda Matwiejew  
 Mr Penleigh Boyd  
 Mr Chris Boylan  
 Brenmoss Investments Pty Ltd  
 Lennox & Edna Brewer Memorial Gift  
 Miss Jennifer Brown  
 Mr Timothy Brown  
 Mr Michael Buxton & Mrs Janet Buxton  
 Mrs Anita Castan  
 Mrs Nellie Castan  
 Mr Alexander Censor  
 Chase AMP Bank Ltd  
 Mr Patrick Chong & Mrs Patricia Chong  
 Mr Leo Christie OAM  
 Ms Grace Colbasso  
 Commonwealth Bank of Australia  
 Ms Deidre Cowan  
 Mr Ian Darling & Mrs Alexandra Darling

Mr Shaun Dennison & Mrs Alison Dennison  
 Department of Economic Development  
 Mr Ron Dewhurst & Mrs Katie Dewhurst  
 Mr Wayne Eager & Ms Marina Strocchi  
 Dr Peter Farrell AM  
 Mr Barrie Follows AM JP &  
 Mrs Margaret G. Follows  
 Mr Ian George  
 Mr Henry Gillespie  
 Goldman Sachs Australia Pty Ltd  
 The Gordon Darling Foundation  
 Ms Edith Gordon  
 Mr Peter Griffin AM & Ms Terry Swann  
 Mrs Jean Hadges  
 Anonymous  
 Mr Ken Harrison AM & Mrs Jill Harrison  
 Helen Macpherson Smith Trust  
 Mr Bill Henson & Ms Louise Hearman  
 Mr Donald Holt  
 Mrs Janet Holt  
 Mr Fraser Hopkins  
 Ms Marilyn Hoysted  
 Ms Rhonda Hoysted  
 Mrs Angela Isles  
 Mr Michael Johnson & Mrs Margo Johnson  
 Mr Tim Johnson & Mrs Vivien Johnson  
 Mr William Jones  
 Mr Peter Jopling AM QC  
 Kemp Trust  
 Mr Craig Kimberley OAM &  
 Mrs Connie Kimberley  
 Mrs Inge King AM  
 Mrs Vivien Knowles & Mr Graham Knowles  
 Lab Architecture Studio  
 Mr Terence Lane OAM  
 Mrs Norma Leslie  
 Lustig & Moar Group  
 Mr Corbett Lyon & Mrs Yueji Lyon  
 Bruce & Judy Matear Family Trust  
 Mrs Eunice McDonald  
 Mr Rodney Menzies &  
 Mrs Carolyn Menzies  
 Mr Michael Moon  
 Mrs Mandie Moss  
 Mrs Brenda Mouritz & Mr Edward Mouritz  
 Mr Alfred Muller & Ms Sue Jarvie  
 Mr Rupert Myer AO & Mrs Annabel Myer  
 Mr William Nuttall & Ms Annette Reeves  
 Mr Laurence O'Keefe &  
 Mr Christopher James  
 Mr John Olsen AO OBE &  
 Mrs Katharine Howard-Olsen  
 Orica Limited  
 The Orloff Family Charitable Trust  
 Ms Loris Orthwein  
 Mr J. P. Palmer  
 Ms Elaine Paton  
 Dr Susanne Pearce  
 Mr John Playfoot & Mrs Suzanne Playfoot  
 RE Ross Trust  
 Mrs Vivienne Reed & Dr Richard Reed  
 David Richards Bequest  
 Mr Robert Rooney

Dr David Rosenthal OAM &  
 Prof. Doreen Rosenthal AO  
 Mrs Margaret Ross AM & Dr Ian Ross  
 Dr James Rowe & Ms Janet MacDonald  
 Mr Leslie Rowe & Mr Neil Ewart  
 Ms Gabriella Roy & Mr Peter Roy  
 Mrs Judy Rozner  
 Ms Kate Sands  
 Mrs Anna Schwartz &  
 Mr Morry Schwartz AM  
 Mr Alan Scott & Mrs Myra Scott  
 Mrs Lisl Singer  
 Mrs Carol Sisson  
 Mr Ben Slater & Mrs Joan Slater  
 Ms Sally Smart & Mr Chris Coventry  
 Mr Michael Tong & Mrs Emily Tong  
 Dr Peter Towson  
 The Trust Company Australia  
 Mr Gary Upfield & Mrs Robyn Upfield  
 Ms Alice Vaughan  
 Mr Santo Versace  
 The Vizard Foundation  
 Mr Ralph Ward-Ambler AM &  
 Mrs Barbara Ward-Ambler  
 Mr Jeff Wassmann & Ms Melinda Geertz  
 Mr Daryl Whinney & Mrs Anne Whinney  
 Mr Greg Woolley  
 Estate of Dr Donald Allan Wright  
 Mrs Andrea Ziegler & Mr Peter Ziegler  
 Prof. Jenny Zimmer AM

#### FELLOWS

Mr Geoff Allen AM  
 Mr Rob Andrew & Mrs Carole Andrew  
 Dr Elizabeth Arthur  
 Ms Yvonne Audette  
 The Australia Council for The Arts  
 Australian Galleries  
 Mrs Samantha Baillieu AM &  
 Mr Charles Baillieu  
 Mr Will Barrett & Ms Angela Brennan  
 Mr Max Beck AM & Mrs Lorraine Beck  
 Mr Edward Billson & Mrs Margaret Billson  
 Mr David Blanche & Mrs Cynthia Blanche  
 Mr Mark Boldiston & Mrs Tamara Boldiston  
 Ms Alice-Anne Boylan & Mr Ed Boylan  
 Mr Robert Boynes  
 Mrs Jenny Brash  
 Mr Brent Harris & Mr Andrew Browne  
 Mrs Jasmine Brunner  
 Dr Margaret Bullen & Dr Ron Vanderwal  
 Mr Douglas Butler  
 Estate of Patrick Byrne  
 Ms Anne Carins & Mr Thomas Allen  
 Mr John Cato  
 Mr Francis Chai & Ms Bee Lee Thia  
 Dr William Chanen AM & Mrs Ann Chanen  
 Mrs Beatrice Chapman  
 Mr Peter Cherry  
 Mr Stephen Cherny  
 Mrs Christine Collingwood &  
 Mr John Collingwood

Mr Patrick Corrigan AM &  
 Mrs Barbara Corrigan  
 Adjunct Prof. Peter Corrigan AM &  
 Mrs Maggie Edmond  
 Mrs Sue Course  
 Mr David Crawford & Mrs Verdine Crawford  
 Anonymous  
 Mr George Kline & Mrs Patricia Curtis-Kline  
 Mr Juan Davila & Prof. Graeme Smith  
 Mr Neil Donaldson  
 Mr Francis Dunn  
 Dr Michael Elliott  
 Mr Peter Fay  
 Mr Ken Fehily  
 Mrs Lisa Fehily  
 Mr William Fellows  
 Ferrier Hodgson  
 Mr Barry Fitzgerald & Mrs Helen Fitzgerald  
 Ms Amanda Frith & Mr John Ramsay  
 Ms Kerry Gardner & Mr Andrew Myer  
 Mr Fred Genis  
 Mrs Christine George  
 Mr David Goldberger &  
 Mrs Genia Goldberger  
 Ms Kate Gollings  
 Mr Colin Golvan SC & Dr Deborah Golvan  
 Ms Judith Gorr & Mr Leon Gorr  
 Mr William Graham  
 Mr Andrew Green & Ms Robyn Swift  
 Mr Peter Greenham & Mrs Anne Greenham  
 Mr Angus Grimwade &  
 Mrs Karen Grimwade  
 Mr James Hammond &  
 Mrs Pamela Hammond  
 Mrs Susan Hamson & Mr Michael Hamson  
 Dr Hari Harilela OBE & Mrs Padma Harilela  
 Mr Athol Hawke & Mr Eric Harding  
 Mrs Margaret Hendy  
 The Herald & Weekly Times Limited  
 Ms Jane Hodder & Mr Murray Ware  
 Mrs Julienne Jacks  
 Dr Alastair Jackson  
 Mrs Lily Kahan  
 Ms Naomi Milgrom AO &  
 Mr John Kaldor AM  
 Ms Carolyn Kay & Mr Simon Swaney  
 Ms Merran Kelsall & Mr Brent Taylor  
 Mr William P. Kerr  
 Mrs Marilyn Kino & Mr Michael Kino  
 Mrs Mem Kirby OAM & Mr Robert Kirby AO  
 Dr David Kolieb & Mrs Mira Kolieb  
 KPMG Pty Ltd  
 Anonymous  
 The Margaret Lawrence Bequest  
 Mrs Helga Leunig & Mr Michael Leunig  
 Mrs Rosie Lew  
 Mr Solomon Lew  
 Mr Peter Lindbergh  
 Mr John Loane & Ms Sara Kelly  
 Mr Ian Lobb  
 Mr Angus Mackay  
 Marie Theresa McVeigh Trust  
 Mr Patrick Matthiesen  
 Mr John McCarthy



**Saeki Shunkō**  
 Japanese 1909–42  
*Tea and coffee salon, Sabō 1939*  
 ink and colour pigment on paper, lacquer  
 186.0 x 180.5 cm  
 Purchased with funds donated by Alan and Mavourneen  
 Cowen, The Myer Foundation and the NGV Supporters of  
 Asian Art, 2015 (2015.496)

**'UNDERScoreD BY AN ANARCHIC SPIRIT, WE'LL SEE HOW ALL REVERBERATES, 2012, BY CARLOS AMORALES COMBINES REFERENCES TO THE MID-CENTURY KINETIC SCULPTURES OF ALEXANDER CALDER, AVANT-GARDE EXPERIMENTAL MUSIC AND THE CHANCE POETICS OF DADA TO OPEN UP UNEXPECTED POSSIBILITIES FOR COMMUNICATION.'**

JANE DEVERY, CURATOR, CONTEMPORARY ART

FEDERATION  
ART

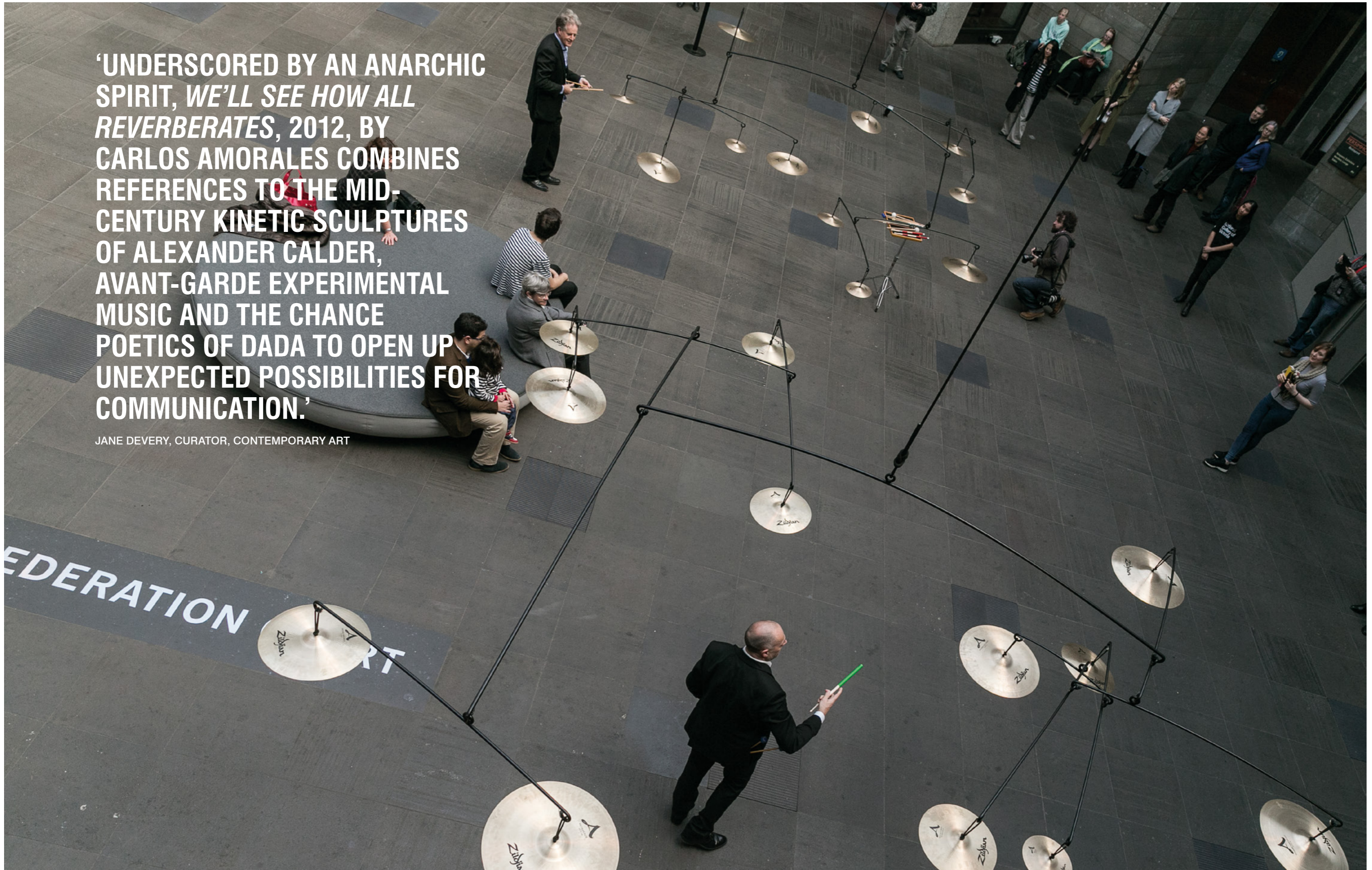

Mrs Vicki McGeoch & Mr Wayne McGeoch  
 Mr John McPhee & Dr Jim Sait  
 Melbourne Art Fair  
 Estate of Kenneth Graham Milburn  
 Mr Allan Mitelman  
 Mr Klaus Moje  
 Ms Traudi Moon  
 Mrs Jean Moriarty  
 Mrs Margaret Mott  
 Mr Richard Martin O'Dwyer &  
 Mr William Begg Murdoch  
 Dr Clare Myers  
 Mr Michael Naphtali AM &  
 Mrs Atida Naphtali  
 The Neilson Foundation  
 Lady Nolan  
 Emeritus Prof. Maev O'Collins MBE  
 Mrs Janet Purves  
 Mr Stuart Purves AM  
 Mr Ian Reid & Mrs Julie Reid  
 The E & D Rogowski Foundation  
 Mrs Rae Rothfield  
 Mr Neil Roussac &  
 Mrs Anne Roussac-Hoyne  
 Mr Gareth Sansom &  
 Dr Christine Healy OAM  
 Scanlon Foundation  
 Mrs Mary Senini  
 Mrs Adrienne Shaw  
 Ms Violet Sheno  
 Mr Max Smith  
 Mr David Southwick  
 Mrs Paula Stafford OAM  
 Mr Takamasa Takahashi  
 Mr Peter Tallis & Mrs Mary Tallis  
 Mr Albert Ullin OAM  
 Ms Luisa Valmorbidia  
 Mr Leon Velik & Mrs Sandra Velik  
 Mr Steve Vizard & Mrs Sarah Vizard  
 Metal Manufactures Limited  
 Mr Lloyd Williams & Mrs Suzy Williams  
 Dr Philip Williams AM &  
 Mrs Elizabeth Williams  
 Mr Ray Wilson OAM  
 Mr John Wolseley  
 Mrs Angela Wood  
 Ms Christine Wright  
 Ms Felicity Wright  
 Anonymous  
 Mr Mark Young  
 Mr Salvatore Zofrea

#### MEMBERS

The Abercrombie Family Foundation  
 Mrs Jeanette Abrahams  
 Mrs Karen McLeod Adair &  
 Mr Anthony Adair  
 Mr David Adams  
 Mr John Adams & Mrs Cecily Adams  
 Mr Geoffrey Ainsworth AM  
 Mr Robert Albert AO & Mrs Libby Albert  
 Mr Tim Alder & Mrs Robyn Alder  
 Mr Nicholas Allen & Mrs Helen Allen

Mr Rick Amor & Ms Meg Williams  
 Ms Vivien Anderson & Mr Gilles Terrier  
 Mr Brook Andrew  
 Mrs Jan Armstrong-Conn &  
 Mr William Conn OAM  
 Ms Helena Arnold  
 Australian Communities Foundation  
 Dr Robin Bade  
 Ms Jan Bagley & Mr Bruce Herbes  
 Mr Peter Bailey & Mrs Kay Bailey  
 Mr Robert Baines & Ms Wendy Baines  
 Dr John Baird & Dr Diane Baird  
 Mr Andrew Baker  
 Mrs Rosalind Baker  
 Mr Rex Ball  
 Mr Sydney Ball  
 Mr Kevin Bamford & Mrs Colleen Bamford  
 Bank of Queensland  
 Dr John Barlow & Mrs Mary Barlow  
 Mrs Deborah Bartlett Pitt  
 Mr Geoffrey Bartlett  
 Mr Michael Bartlett & Mrs Mim Bartlett  
 Mr John Bates & Mrs Lorraine Bates  
 Mr Neil Batt AO & Dr Karen Green  
 Ms Kate Bêchet  
 Mrs Patricia Begg OAM &  
 Mr Christopher Begg  
 Mr Ian Belshaw  
 Ms Diana Benevoli  
 Mr Phillip Benjamin &  
 Mrs Sandy Benjamin OAM  
 Mr David Bennett QC & Mrs Ann Bennett  
 Dr Peter Berger & Mrs Carolyn Berger  
 Ms Angela Berry  
 The Bertocchi Family  
 Mr Daniel Besen & Mrs Danielle Besen  
 Ms Penny Blazey  
 Anonymous  
 Ms Jocelyn Boardman  
 Mr John Wylie AM &  
 Mrs Myriam Boisbouvier-Wylie  
 Bonnici Family Foundation  
 Mr Andrew Booth &  
 Ms Christine Richardson  
 The Bovell Trust  
 Mr Michael Boyd & Ms Donna Boyd  
 Mrs Jan Boyd  
 Mrs Ann Braham  
 Mr Stephen Brain & Mrs Caroline Brain  
 Ms Brigitte Braun  
 Ms Rosie Brennan  
 Mr Sam Brougham & Mrs Tania Brougham  
 Mr Peter Buckley & Mrs Margaret Buckley  
 Bulgari Australia Pty Ltd  
 Mr Peter Burch AM BM  
 Mrs Edith Burgess  
 Mr Andrew Buxton & Mrs Geraldine Buxton  
 The Hon. David Byrne QC  
 Mr Dominic Byrne  
 Ms Madeleine Byrne  
 Mr John Calvert-Jones AM &  
 Mrs Janet Calvert-Jones AO  
 Mr Terry Campbell AO &  
 Mrs Christine Campbell

Ms Georgina Carnegie  
 Mr Michael Casper & Mrs Carol Casper  
 Ms Susan Cato  
 Prof. Jon Cattapan  
 Mr Frank Chamberlin &  
 Mrs Danielle Chamberlin  
 Mr Mark Chapman & Ms Daina Tender  
 The Hon. Stephen Charles QC &  
 Mrs Jennifer Charles  
 Mr Ric Charlton AM &  
 Mrs Barbara Charlton  
 Dr Samuel Chazan  
 Mrs Ramona Chua & Dr Ka Sing Chua  
 Mr Robert Cincotta  
 Mr John Clark & Ms Anne Phelan  
 Mr Marc Clark  
 Mrs Caroline Clemente &  
 Mr Robert Clemente  
 Mr Robert Clinch & Mrs Beverley Clinch  
 Dr Cecily Close  
 Mrs Patricia Cody  
 Ms Penny Coleing  
 Mr Kevin Collecutt &  
 Mrs Margaret Collecutt  
 Ms Kathy Comport  
 Dr Patricia Corbett  
 Mrs Caroline Cornish & Mr Philip Cornish  
 Mr Laurence G. Cox AO &  
 Mrs Julie Ann Cox  
 Mrs Margaret Crothers  
 Mrs Pauline Cullen & Mr David Cullen  
 Dr Philippa Currie  
 Mrs Susan Curtis  
 Ms Perri Cutten & Mr Jo Daniell  
 Ms Virginia Dahlenburg  
 DaimlerChrysler Australia/Pacific  
 Dr Mark Daniell & Mrs Susan Daniell  
 Mr Aleks Danko  
 Ms Evelyn Danos  
 Mrs Joan Darling  
 Mrs Marilyn Darling AC  
 Mrs Marina Darling & Mr Anthony Darling  
 Mr Michael Darling & Mrs Manuela Darling  
 Ms Sarah Darling  
 Mr Frederick Davidson AM &  
 Mrs Mary Davidson  
 Mr J. Davidson  
 Ms Natasha Davies  
 Mr Brian Davis  
 Mr Sam Dawson & Mrs Louise Dawson  
 Miss Denise de Gruchy  
 Mrs Sandra Dent  
 Ms Andy Dinan & Mr Mario Lo Giudice  
 Mr Thomas Dixon & Ms Jan Proudley  
 Ms Elizabeth Douglas  
 Ms Marion Downe  
 Dr William Downey  
 Mr Christopher Hodges & Ms Helen Eager  
 Lord Francis Ebury & Lady Ebury  
 Ms Lindley Edwards  
 Mr Nick Edwards & Ms Amanda Hall  
 Dr Robert Edwards AO  
 Mr David Ellis  
 Mr & Mrs Embelton



(previous page)  
**Carlos Amorales**  
 Mexican born 1970  
*We'll see how all reverberates 2012 (installation)*  
 copper, epoxy paint on steel, rope  
 275.1 x 1131.0 x 1194.0 cm (variable)  
 Loti & Victor Smorgon Fund, 2015 (2015.386 a-c)  
 © courtesy of the artist and Kurimanzutto, Mexico City

(above)  
**John Olsen**  
 Australian 1928–  
 Madrid 1986  
 oil on canvas  
 167.7 x 213.5 cm  
 Gift of Christine George through the Australian Government's  
 Cultural Gifts Program, 2016 (2016.264)  
 © John Olsen/Licensed by VISCOPY, Australia



Mr Erwin Fabian  
 Ms Julie Farrell  
 Mr John Fasham & Mrs Beth Fasham  
 Mr John Fast & Mrs Jenny Fast  
 Mrs Janne Faulkner AM & Mr Bill Faulkner  
 Ms Louise Fishman  
 Mrs Chloe Fitzwilliams Hyde &  
 Mr Anthony Fitzwilliams Hyde  
 Ms Rosemary Flanders &  
 Prof. Gerard Vaughan AM  
 Ms Diana Fletcher  
 Ms Sophie Flynn & Ms Karyn Hughes  
 Ms Elizabeth Foster  
 Anonymous  
 Mr Dale Frank  
 Mr Duncan Fraser Smith &  
 Mrs Christine Fraser Smith  
 Mrs Maurine Fraser  
 Mrs Esther Frenkiel OAM &  
 Mr David Frenkiel  
 Mr Jon Friedrich & Mrs Ros Friedrich  
 Ms Juliet Frizzell  
 Gallerie Australis  
 Gallery Gabrielle Pizzi  
 Mr Arturo Gandioli-Fumagalli &  
 Mrs Annemarie Gandioli-Fumagalli  
 Mr Carrillo Gantner AO & Mrs Ziyin Gantner  
 Ms Marguerite Garnon-Williams  
 Ms Odile Gilbert  
 Mrs Dianne Gjergja & Mr Giorgio Gjergja  
 Ms Angela Glover  
 Sir James Gobbo AC CVO & Lady Gobbo  
 Ms Christine Godden  
 Mrs Ethel Goldin  
 Mr Charles Goode AC &  
 Mrs Cornelia Goode  
 Mrs Jennifer Goodman &  
 Dr Greg Goodman  
 Mrs Rosemary Gough  
 Mrs Dita Gould  
 Mrs Sally Graham  
 Mr G. Mark Grant & Mr Stephen Nagle  
 Miss Catherine Gray  
 Mrs Heather Green  
 Ms Jennifer Green  
 Mrs Marjory Greville  
 Mrs Lesley Griffin  
 Anonymous  
 Sir Andrew Grimwade CBE &  
 Lady Grimwade  
 Mr Fred Grimwade &  
 Mrs Alexandra Grimwade  
 Mrs Anne Grindrod & Mr John Grindrod  
 Mrs Angela Gunn & Mr Neil Gunn  
 Mrs Joan Gunn & Mr Ian Gunn  
 Mrs Jane Hains & Mr Stephen Hains  
 Mr Lance Hammond  
 Dr Jack Hansky AM &  
 Dr Paula Hansky OAM  
 Ms Sue Harlow & Mr Merv Keehn  
 Ms Claudia Harper  
 Mr Glen Harrington & Ms Robyn Eastham  
 Ms Frances Hattam  
 Mr John Hattam

Ms Katherine Hattam & Mr Jim Morgan  
 Ms Victoria Hattam  
 Mr Richard Havyatt & Mrs Luisa Havyatt  
 Ms Ponch Hawkes  
 Mr Alistair Hay & Ms Jenny Miller  
 Prof. John Hay AC & Mrs Barbara Hay  
 Gwenneth Nancy Head Foundation  
 Mrs Hilda Henderson  
 Estate of Nora Heysen  
 Mr Ian Higgins  
 Mr Fenn Hinchcliffe  
 Ms Janice Hinderaker  
 Mr Emmanuel Hirsh  
 Mr Andrew Hodder  
 Mr Peter Holly & Mrs Evalyn Holly  
 Mr Ron Hood  
 Ms Joanna Horgan & Mr Peter Wetenhall  
 Mr Edward Horton &  
 Mrs Michele Bonnett-Horton  
 Ms Susan Hosken  
 Mr John Howie AM & Dr Linsey Howie  
 Mr Ross Howie  
 Emeritus Prof. Anne Hunt OAM  
 Mr Robin Hunt  
 Dr Phillip Hunter & Dr Vera Möller  
 Mr Davell Hutchinson AM &  
 Mrs Barbara Hutchinson  
 Dr Irene Irvine  
 Mr William Irvine  
 Ms Julie Irving  
 Mr Peter Isaacson & Mrs Anne Isaacson  
 Dr George Ivanov  
 The Jack Brockhoff Foundation  
 Ms Linda Jackson  
 Mr Neil Jens & Mrs June Jens  
 Miss Danielle Jerums  
 Miss Georgina Jerums  
 Ms Juliette Jerums  
 Mr Denis Joachim  
 Dr Frank Jones & Mrs Jill Jones  
 Dr Trevor Jones  
 Ms Marjorie Josephs-Wilks  
 Mr David Walsh AO & Ms Kirsha Kaechele  
 Mrs Barbara Kane & Mr Kevin Kane  
 Ms Julie Kantor  
 Mrs Sharon Kelly  
 Dr Sarah Kennedy & Mr Tom Harley  
 Ms Susan Kennett & Mr Rick Friedman  
 Ms Maureen Kerridge & Mr Keith Kerridge  
 Will Kimpton Bequest  
 Ms Zara M Kimpton OAM  
 Dr Richard King & Mrs Andrea King  
 Anonymous  
 Mrs Shirley Klebaner  
 Mr Lou Klepac OAM & Mrs Brenda Klepac  
 Kodak (Australasia) Pty Ltd  
 Anonymous  
 Mrs Olga Kononchuk  
 Ms Anna Kopinski & Mr Richard Kopinski  
 Countess Zofia Krasicka v. Siecin  
 Dr Joanne Lagerburg & Mr Stephen Swift  
 Mrs M. Lazarus  
 Mrs Jennifer Lempriere  
 Lesley Kehoe Galleries

Mrs Catherine Lewis & Dr Harry Lewis  
 Mrs Janet Limb  
 Mr Geoffrey Linton & Mrs Catherine Linton  
 Dr Caroline Liow  
 Mr Scott Livesey & Mrs Susie Livesey  
 Lillian Ernestine Lobb Bequest  
 Ms Elizabeth H. Loftus  
 Mr Robert Logie-Smith &  
 Mrs Sue Logie-Smith  
 Mrs E. E. Lowe  
 Mr Ian Lowe & Ms Angela Adams  
 Mr Graham Ludecke & Mrs Pam Ludecke  
 Mrs Georgina Lynch & Mr Antony Lynch  
 Mrs Patricia Macdonald &  
 Mr Ranald Macdonald  
 Mr Duncan Macqueen &  
 Mrs Pamela Macqueen  
 Anonymous  
 Mr Andrew Marks  
 Mr Robert Martin & Mrs Winsome Martin  
 Mr Frederick Bruce Matear  
 Ms Robin Matthews  
 Anonymous  
 Mrs Barbara Mayes  
 Mr Mark McKellar-Harding &  
 Mrs Rachael McKellar-Harding  
 Mrs Patricia McKenzie  
 Dr Graeme McKinnon  
 Mr Don McRae & Mrs Wendy McRae  
 Ms Sally McRae  
 Dr James Minto & Mrs Thelma Minto  
 Bequest of Mr George Mitchell  
 Ms Matisse Mitelman  
 Mitsubishi Australia Ltd  
 Mrs Beatrice Moignard  
 Anonymous  
 Mrs Phyllis Montague  
 Mrs Diana Morgan  
 Miss Henrietta Morgan  
 Ms Sarah Morgan & Mr Ashley Williams  
 Mr William Morgan & Mrs Amanda Morgan  
 Mr Dan Mossenson & Dr Diane Mossenson  
 Mrs Sara Mountford &  
 Mr Andrew Mountford  
 The Reverend Nigel Murby Wright &  
 Mr Stephen Murby Wright  
 E. B. Myer Charity Trust  
 Mr Sidney Myer AM & Mrs Fiona Myer  
 Mr Martyn Myer AO & Mrs Louise Myer  
 Mr Philip Myer  
 Mr Frank Nadinic  
 Mr Michael Nagy  
 Mr Harry Nankin  
 Mrs Maggie Nanut  
 Mr Geof Nash & Mrs Alison Nash  
 Mr Klaus Naumann  
 Ms Jan Nelson  
 Mr Robert Nelson  
 Mr Stephen Newton AO  
 Mr Anthony Nicholas &  
 Mrs Christina Nicholas  
 Mr Warren Nichols & Ms Sandra Peeters  
 Mr Tom Nicholson  
 Mr Tomislav Nikolic

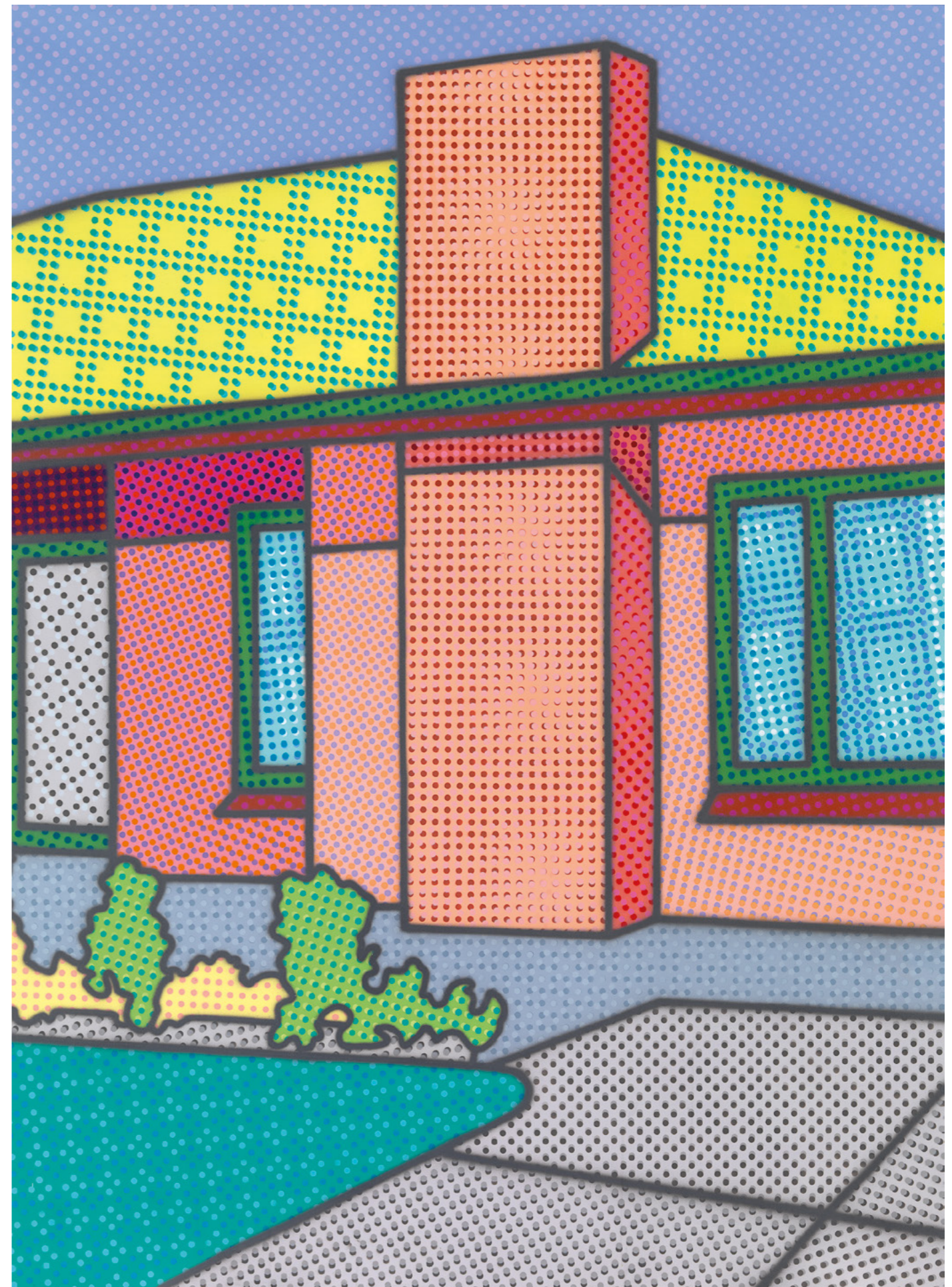



(previous page)  
**Howard Arkley**  
 Australian 1951–99  
*Actual fractal* 1994  
 from the Pointillist suburb series 1994  
 synthetic polymer paint on canvas  
 202.7 x 152.2 cm  
 Purchased with the assistance of the Fox Family Foundation,  
 Robert Gould, Carol Sisson, Peter and Anne Greenham,  
 the Peggy and Leslie Cranbourne Foundation, Richard  
 and Rosemary Raw and donors to the Arkley Appeal, 2015  
 (2015.381)  
 © The Estate of Howard Arkley, Licensed by Kalli Rolfe  
 Contemporary Art

(above)  
**Pablo Picasso** designer (Spanish 1881–1973)  
**Madoura Pottery** manufacturer (French 1938–2007)  
*Faun's head, round/square plate* 1955  
 earthenware  
 edition of 150  
 2.5 x 25.3 x 25.6 cm  
 Purchased NGV Foundation with the assistance of John and  
 Cecily Adams, 2015 (2015.418)  
 © Pablo Picasso/Succession Pablo Picasso. Licensed by  
 VISCOPY, Australia

- Mr Charles Nodrum  
 Mr Jamie North  
 Prof. Tony Norton & Dr Jann Williams  
 Anonymous  
 Mr Samuel Nylander  
 Mr Simon Obarzanek  
 Assoc. Prof. Justin O'Day AM &  
 Mrs Sally O'Day  
 Mrs Vicki Olsson  
 Mr Kean T. Ooi  
 Mrs Marcelle Osins  
 Mr Cameron Oxley & Ms Bronwyn Ross  
 Mr Kenneth W. Park  
 Mr Phillip Parker  
 Mr Louis Partos  
 Mr David Payes & Mrs Sonia Payes  
 Miss Loris Peggie  
 Prof. Graham Peirson &  
 Mrs Christine Peirson  
 Dr Yvonne Perret  
 Ms Barbara Perry  
 Mr Anthony Pie & Mrs Betsy Pie  
 Mr Hans Pierrot & Mrs Merrill Pierrot  
 Mr Murray Piper  
 Mr Roger Pitt  
 Mr John Pizzey & Mrs Betty Pizzey  
 Ms Samantha Pizzi  
 Mr Julien Playoust & Mrs Michelle Playoust  
 Ms Betsy Polasek  
 Lady Potter AC  
 Mr Allan Powell  
 Mr Brendan Power & Mrs Diane Power  
 Mr Ian Pratt  
 Sunraysia Foundation  
 Mr David Prior  
 Mrs Elizabeth A. Pryce  
 Ms Louise Rath & Mr Malcolm Davidson  
 Mr Jarrod Rawlins & Ms Tara Rawlins  
 Mr Anthony Rayward &  
 Mrs Elizabeth Rayward  
 Mrs P. B. Reed  
 Mr Alan Rees & Mrs Jancis Rees  
 Mr Ralph Renard & Mrs Ruth Renard  
 Ms Gwenda Robb  
 Ms Kay Rodda  
 Mr Arthur Roe  
 Anonymous  
 Anonymous  
 Mr Ian Rogers & Mrs Gail Rogers  
 Ms Dodi Rose  
 Mr Simon Rosenthal  
 Ms Anne Ross  
 Mr Philip Ross &  
 Ms Sophia Pavlovski-Ross  
 Mr Andrew Rozwadowski &  
 Ms Patricia Duncan  
 Ms Judith Rutherford  
 Mr Graham Ryles OAM KSJ &  
 Mrs Judith Ryles OAM  
 Ms Lisa Sassella  
 Mrs Colleen Saulwick  
 Mr Don Saunders  
 Mr Ken Scarlett OAM & Mrs Marian Scarlett  
 Ms Jessemyn Schippers
- Mr Phillip Schudmak & Mrs Sue Schudmak  
 Mrs Carol Schwartz AM &  
 Mr Alan Schwartz AM  
 Ms Mary Schwartz & Mr Gordon Silverman  
 Dr Michael Schwarz & Dr David Clouston  
 Mrs Ofelia Scott & Dr Peter Scott  
 Mr Paul Selzer & Mrs Linda Selzer  
 Anonymous  
 Mr Bernard Shafer  
 Ms Jennifer Shaw  
 Mr Ben Shearer & Mrs Caroline Shearer  
 Mrs Kate Shelmerdine &  
 Mr Stephen Shelmerdine AM  
 Dr Gene Sherman AM &  
 Mr Brian Sherman AM  
 William F. Sibley Trust  
 Mr Gary Singer  
 Mr Hans Sip & Mrs Nikkii Baker  
 Mr Jock Smibert  
 Mr David Smorgon OAM &  
 Mrs Kathie Smorgon  
 Dr Sam Smorgon AO &  
 Mrs Minnie Smorgon  
 Ms Marielle Soni  
 Mr John Spooner & Mrs Ingrida Spooner  
 Mr Petrus Spronk  
 Anonymous  
 Mr David Stephenson &  
 Mrs Kate Stephenson  
 Mr Robert Stevens  
 Mr William Stevens  
 Mrs Gillian Stillwell  
 Mrs Diana Stock & Mr Julian Stock AM  
 Mr Anthony Stolarek &  
 Mrs Barbara Stolarek  
 Mr Andrew Sutherland &  
 Mrs Kathie Sutherland  
 Dr Irene Sutton & Mr John Sutton  
 Ms Ricci Swart  
 Mrs Eva Sweet  
 Mr Robin Syme AM & Mrs Rosemary Syme  
 Mr Kee Wong & Ms Wai Tang  
 Mrs Jessica Taylor & Mr Robin Taylor  
 Ms Penny Taylor  
 Mr Chris Thomas & Mrs Cheryl Thomas  
 Anonymous  
 Mr Frank Tisher OAM & Dr Miriam Tisher  
 Ms Margaret Toll & Mr Greg Toll  
 Dr Helen Tom  
 Mr Noel Tovey AM  
 Mr Peter Toyne & Mrs Theodora Toyne  
 Mr Ivan Tran & Mrs Maggie Tran  
 Sir Donald Trescowthick AC KBE  
 Miss Dulcie Trethewie  
 Ms Virginia Trioli  
 Estate of Kenneth Albert Tyas  
 Cr Claude Ullin  
 The Ullmer Family Foundation  
 Mrs Delma Valmorbida &  
 Mr Tarcisio Valmorbida  
 Mrs Louisa Vass & Mr John Vass  
 Mr A. Keith Veall  
 Ms Sue Walker AM  
 Mr Ian Wamijo
- Mr Len Warson & Mrs Elana Warson  
 Ms Sarah Watts & Mr Ted Watts  
 Ms Georgina Weir  
 Mr Andrew Wheeler & Mrs Jan Wheeler  
 Mrs Dinah Whitaker  
 Mr Raymond Wilkinson  
 Williams Family Endowment  
 Ms Isobel Williams & Mr Bryce Raworth  
 Dr Jann Williams  
 Ms Judy Williams  
 Ms Robyn Wilson & Mr Ross Wilson  
 Mr Christopher Wong Samyue &  
 Ms Prisca Wong Samyue  
 Mr Gordon Wong Samyue &  
 Ms Francoise Wong Samyue  
 Ms Karen Woodbury & Mr Chris Deutscher  
 Mr James Woodhouse Crompton  
 Prof. Robert Woodhouse Crompton  
 Mr Andrew Wright  
 Mr Adam Wynn  
 Ms Eva Wynn  
 Mr Patrick Yang &  
 Mrs Margaret Roberts-Yang  
 Mr Michael Yates & Mrs Lou Yates  
 Mrs Angelika Zangmeister &  
 Mr Peter Zangmeister  
 Mr David Zerman & Ms Sarah Barzel

## FELTON SOCIETY MEMBERS

Recognising those who have made a notified bequest to the NGV. The NGV also acknowledges the generosity of our Felton Society Members who wish to remain anonymous.

### Patron

Mr Hugh Morgan AC

### Members

Ms Maureen Ahearne  
 Mrs Tina Aldrige  
 Ms Valma Angliss AM  
 Dr Patricia Armstrong-Grant  
 Ms Helena Arnold  
 Dr Elizabeth Arthur  
 Ms Jan Bagley & Mr Bruce Herbes  
 Mr Peter Bailey & Mrs Kay Bailey  
 Mr Peter Barlow & Mrs Iris Barlow  
 Mrs Dorothy Baylis & Mr John Baylis  
 Ms Kate Bêchet  
 Mrs Lynette Beckett & Mr Warren Beckett  
 Mr Ian Belshaw  
 Ms Diana Benevoli  
 Mr Alan Black  
 Mr Mark Boldiston & Mrs Tamara Boldiston  
 Mrs Elizabeth Brown  
 The Reverend Ian Brown  
 Miss Jennifer Brown  
 Mr Timothy Brown  
 Mrs Krystyna Campbell-Pretty  
 Mr Tony Cardamone  
 Ms Anne Carins  
 Mr Alexander Censor  
 Mr Francis Chai & Ms Bee Lee Thia  
 Mr Frank Chamberlin &  
     Mrs Danielle Chamberlin  
 Mr Robert Cincotta  
 Ms Grace Colbasso  
 Mrs Christine Collingwood  
 Mr Jim Cousins AO & Mrs Libby Cousins  
 Mrs Pauline Cullen & Mr David Cullen  
 Mr Adam Cusack-Muller &  
     Mrs Donna Cusack-Muller  
 Ms Perri Cutten  
 Mr Mark Darbyshire & Mr Chris Thewlis  
 Ms Susie Davis  
 Miss Denise de Gruchy  
 Mrs Sandra Dent  
 Ms Elizabeth Douglas  
 Ms Marion Downe  
 Dr Michael Elliott  
 Mr John Fawcett  
 Ms Sophie Flynn & Ms Karyn Hughes  
 Mr Barrie Follows AM JP &  
     Mrs Margaret Follows  
 Ms Patricia Fullerton  
 Mr Arturo Gandioli-Fumagalli &  
     Mrs Annemarie Gandioli-Fumagalli  
 Ms Marguerite Garnon-Williams  
 Mr Richard Gate  
 Ms Angela Glover  
 Ms Edith Gordon

Mr Lloyd Goss  
 Mr William Graham  
 Mrs Angela Gunn  
 Mrs Joan Gunn  
 Ms Lesley Hale  
 Ms Dawn Hales  
 Mr Ronald E Hansen  
 Ms Sue Harlow & Mr Merv Keehn  
 Mr Alistair Hay  
 Mr Robert Heinemann &  
     Mrs Heather Heinemann  
 Mrs Hilda Henderson  
 Mrs Margaret Hendy  
 Mr Ian Higgins  
 Mr Trevor Holborow & Mrs Marnie Holborow  
 Mr Peter Holly & Mrs Evalyn Holly  
 Mr Fraser Hopkins  
 Ms Susan Hosken  
 Ms Marilyn Hoysted  
 Ms Rhonda Hoysted  
 Mr Peter Ibbotson & Mrs Lynn Ibbotson  
 Assoc. Prof. Alison Inglis  
 Dr Irene Irvine  
 Mr Barry Janes & Mr Paul Cross  
 Ms Irene Kearsey  
 Mrs Sharon Kelly  
 Ms Anna Kopinski & Mr Richard Kopinski  
 Dr Andrew Lu OAM &  
     Dr Geoffrey Lancaster AM  
 Mr Graeme Lee & Mrs Margaret Lee  
 Mr Tony Lee  
 Mr Wayne Leslie  
 Mr Christopher Lian  
 Mrs Catherine Linton & Mr Geoff Linton  
 Mrs Jacqueline Llatse & Mr John Llatse  
 Mrs Marian Lowe  
 Mr Angus Mackay  
 Mr William Mackie  
 Ms Marita Madden  
 Mr Robert Martin  
 Ms Diane Matthews  
 Mrs Eunice McDonald  
 Ms Joyce McGrath OAM  
 Mr Mark McKellar-Harding &  
     Mrs Rachel McKellar-Harding  
 Mrs Shirley McKenzie  
 Mrs Susan Morgan  
 Mr Jack Moshakis & Ms Gill Tasker  
 Mrs Brenda Mouritz & Mr Edward Mouritz  
 Mr Richard O'Dwyer &  
     Mr William Begg Murdoch  
 Mr Warren Nichols & Ms Sandra Peeters  
 Mr Laurence O'Keefe &  
     Mr Christopher James  
 Mrs Moya Palmer  
 Mr Kenneth W. Park  
 Mr Phillip Parker

Mr Louis Partos  
 Mrs Ruth Partridge  
 Ms Elaine Paton  
 Mr Gregory Paton & Mrs Sharon Paton  
 Dr Susanne Pearce  
 Prof. Graham Peirson &  
     Mrs Christine Peirson  
 Ms Barbara Perry  
 Mr Gerry Phillips & Mrs Sharon Phillips  
 Mrs Hans Pierrot & Mrs Merril Pierrot  
 Mr Murray Piper  
 Mr Brendan Power & Mrs Diane Power  
 Emeritus Prof. John Poynter AO  
 Mr Ian Pratt  
 Mr Ken Price  
 Mr David Prior  
 Mr David Richards  
 Mrs Judy Roach  
 Ms Gwenda Robb  
 Ms Sally Robertson  
 Ms Anthea Robinson  
 Ms Dodi Rose  
 Mr Peter Rose  
 Mr Neil Roussac &  
     Mrs Anne Roussac-Hoyne  
 Mr Leslie Rowe & Mr Neil Ewart  
 Mr Andrew Rozwadowski &  
     Ms Patricia Duncan  
 Mr Graham Ryles OAM KSJ &  
     Mrs Judith Ryles OAM  
 Ms Jessemyn Schippers  
 Mrs Mary Senini  
 Mr Andrew Serpell and  
     Mrs Anne Kieni-Serpell  
 Ms June Sherwood  
 Mr Ben Slater & Mrs Joan Slater  
 Mr Max Smith  
 Mr John Desmond Moore &  
     Mrs Felicity St John Moore  
 Mrs Diana Stock  
 Mr Grant Thomas & Mr Neville Tiffen  
 Mrs Elizabeth Trenerry  
 Mr Gary Upfield & Mrs Robyn Upfield  
 Prof. Barbara van Ernst AM  
 Mrs Robyn Vincent  
 Mrs Heather Waller & Mr Ray Waller  
 Ms Hazel Westbury  
 The Reverend Noel Whale  
 Mr Daryl Whinney & Mrs Anne Whinney  
 Mrs Dinah Whitaker  
 Mr Raymond Wilkinson  
 Ms Judy Williams  
 Ms Amanda Worthington  
 Mr Peter Wynne Morris & Mr Derek Parker  
 Mr Mark Young  
 Mrs Monica Zahra & Mr Frank Zahra



**G. F. Watts**

English 1817–1904

*The Ulster coat* c. 1874

oil on canvas

71.2 × 30.5 cm

Gift of Frederick Davidson AM and Mary Davidson through the Australian Government's Cultural Gifts Program, 2016 (2015.756)



## NGV WOMEN'S ASSOCIATION

The NGV is very grateful to the NGV Women's Association for their fundraising efforts.

### PATRONS

Her Excellency The Honorable  
Linda Dessau AM Governor of Victoria &  
His Honour Judge Anthony Howard QC

### PRESIDENT

Mrs Caroline Daniell

### HON. SECRETARY

Ms Kallie Blauhorn

### ASSISTANT HON. SECRETARY

Mrs Vivien Knowles

### HON. TREASURER

Mrs Sarah Kennedy

### CO-VICE PRESIDENTS

Mrs Caroline Cornish  
Mrs Barbara Higgins  
Mrs Jenny Lempriere  
Mrs Maria Ryan

### MEMBERS

Mrs Jan Anderson  
Mrs Nicci Baker  
Mrs Ariane Barker  
Mrs Deborah Bartlett Pitt  
Mrs Ann Bennett  
Mrs Eva Besen AO  
Mrs Helen Blythe  
Mrs Sarah Boucaut  
Mrs Tania Brougham  
Ms Judy Buchan  
Mrs Geraldine Buxton  
Mrs Elizabeth Callinan  
Mrs Deborah Crawford  
Ms Perri Cutten  
Ms Virginia Dahlenburg  
Mrs Esther Frenkiel OAM  
Ms Camilla Graves  
Ms Louise Green  
Ms Joanne Gunnersen  
Mrs Marianne Perrott Hay  
Mrs Sophie Holloway  
Mrs Jacky Hupert  
Mrs Diana Kahn  
Mrs Barbara Kane  
Mrs Mem Kirby OAM  
Mrs Georgie Lynch  
Mrs Margie Marks  
Mrs Barbara Mayes  
Mrs Maggie Nanut  
Mrs Lynne Olsson  
Mrs Marylou Orloff  
Mrs Julie Reid  
Mrs Adelaide Scarborough  
Mrs Myra Scott  
Mrs Sandra Shmith  
Mrs Elizabeth Simpson  
Mrs Maria Smith  
Mrs Anne Stoney  
Mrs Katherine Strover  
Mrs Judith Varlamos  
Mrs Joanna Weir

### ASSOCIATE MEMBERS

Mrs Lucy Akerman  
Dr Fiona Caro  
Mrs Helen Cole  
Mrs Joan Darling  
Mrs Pamela Kiel  
Mrs Penny Lewisohn  
Mrs Marita McIntosh  
Mrs Sally O'Day  
Mrs Maria Prendergast OAM  
Mrs Rosemary Simpson  
Mrs Jann Smeaton  
Mrs Gillian Stillwell  
Mrs Kathie Sutherland  
Mrs Sue Sutherland  
Mrs Valerie Wenzel

### LIFE MEMBERS

Mrs Anita von Bibra  
Mrs Primrose Bright  
Mrs Joan Clemenger AO  
Mrs Diane Colman  
Mrs Mary Crean AM  
Mrs Sarah Guest  
Mrs Chloe Fitzwilliams Hyde  
Mrs Susan Hamson  
Mrs Patricia Macdonald  
Mrs Naomi Morell  
Mrs Diana Morgan  
Dr Christine Ramsay  
Mrs Sandra Velik  
Mrs Dinah Whitaker  
Mrs Lyn Williams AM

(opposite)

Joan Miró

Spanish 1893–1983

*The sunlover* (L'Adorateur du soleil) 1969

colour etching, aquatint and carborundum, hors commerce

103.0 × 65.3 cm

edition of 75

Gift of Marc Besen AC and Eva Besen AO through the

Australian Government's Cultural Gifts Program, 2015

(2015.515)

© Joan Miró/VEGAP, Madrid. Licensed by VISCOPY, Sydney

(following page)

Display of items from the fashion research archive, purchased with funds donated by Mrs Krystyna Campbell-Pretty in memory of Mr Harold Campbell-Pretty, 2015.

**'INCLUDING RARE DESIGNS,  
WORKBOOKS, PHOTOGRAPHY,  
AND FASHION MAGAZINES, THIS  
ARCHIVE WILL FORM THE BASIS  
OF A NEW SPECIALIST FASHION  
RESEARCH LIBRARY – THE  
CAMPBELL-PRETTY FASHION  
RESEARCH COLLECTION.'**

KATIE SOMERVILLE, SENIOR CURATOR, FASHION & TEXTILES



## LIST OF ACQUISITIONS

### AUSTRALIAN ART Aboriginal and Torres Strait Islander Art

#### GIFTS

**Jean Baptiste Apuatimi** (Tiwi c. 1940–2013), *Miyinga* 2012, etching and aquatint, ed. 13/20. Gift of The Hon. David Angel QC through the Australian Government's Cultural Gifts Program, 2016

**Hector Tjupuru Burton** (Pitjantjatjara born c. 1939) **Willy Kaika** (Pitjantjatjara active early 21st century) **Robert Burton** (Pitjantjatjara active early 21st century), *Anumara tjukurpa* 2010, synthetic polymer paint on canvas. Gift of Geoffrey Hassall OAM through the Australian Government's Cultural Gifts Program, 2015

**Hector Tjupuru Burton** (Pitjantjatjara born c. 1939) **Troy Hughes** (Pitjantjatjara active early 21st century) **Elise Walker** (Pitjantjatjara active early 21st century) **Shane Burton** (Pitjantjatjara active early 21st century) **Michael Bruno** (Pitjantjatjara active early 21st century), *Anumara tjukurpa* 2010, synthetic polymer paint on canvas. Gift of Geoffrey Hassall OAM through the Australian Government's Cultural Gifts Program, 2015

**Wawiriya Burton** (Pitjantjatjara born c. 1928) **Pauline Burton** (Pitjantjatjara active early 21st century) **Nyanu Burton** (Pitjantjatjara active early 21st century), *Minyma minkiri tjuta* 2010, synthetic polymer paint on canvas. Gift of Geoffrey Hassall OAM through the Australian Government's Cultural Gifts Program, 2015

**Timothy Cook** (Tiwi born 1958), *Untitled* 2001, earth pigments on paper. Gift of Marielle Soni through the Australian Government's Cultural Gifts Program, 2016

**Tjampawa Katie Kawiny** (Pitjantjatjara c. 1921–2013) **Mona Mitakiki Shepherd** (Pitjantjatjara active early 21st century) **Kia Shepherd** (Pitjantjatjara active early 21st century), *Seven Sisters* 2010, synthetic polymer paint on canvas. Gift of Geoffrey Hassall OAM through the Australian Government's Cultural Gifts Program, 2015

**Ray Ken** (Pitjantjatjara born c. 1940) **Frank Young** (Pitjantjatjara active early 21st century) **Freddy Ken** (Pitjantjatjara active early 21st century) **Dickie Marshall** (Pitjantjatjara active early 21st century), *Men's stories* 2010, synthetic polymer paint on canvas. Gift of Geoffrey Hassall OAM through the Australian Government's Cultural Gifts Program, 2015

**Ray Ken** (Pitjantjatjara born c. 1940) **Frank Young** (Pitjantjatjara active early 21st century), *Untitled* 2010, synthetic polymer paint on canvas. Gift of Geoffrey Hassall OAM through the Australian Government's Cultural Gifts Program, 2015

**Tjungkara Ken** (Pitjantjatjara born 1969) **Yaritji Young** (Pitjantjatjara active early 21st century) **Sandra Ken** (active early 21st century), *Three sisters paint the Seven Sisters* 2010, synthetic polymer paint on canvas. Gift of Geoffrey Hassall OAM through the Australian Government's Cultural Gifts Program, 2015

**Jack Larrangkay** (Mayali c. 1930–late 1990s), *Spirit being with bush potato* 1987, earth pigments on Stringybark (*Eucalyptus sp.*). Gift of Peter Avery, 2015

**Estelle Munkanome** (Tiwi born 1960), *Untitled* 2000, earth pigments and synthetic binder on paper. Gift of The Hon. David Angel QC through the Australian Government's Cultural Gifts Program, 2016

**Narputta Nangala** (Pintupi/Pitjantjatjara c. 1933–2010), *Kaarkurutintya (Lake MacDonald)* 2004, synthetic polymer paint on canvas. Gift of Gabriella Roy through the Australian Government's Cultural Gifts Program, 2016

**Tiger Palpatja** (Pitjantjatjara c. 1920–2012) **Ray Ken** (Pitjantjatjara/Yankunytjatjara born c. 1940) **Frank Young** (Pitjantjatjara active early 21st century) **Yaritji Young** (Pitjantjatjara active early 21st century) **Anuwa Young** (Pitjantjatjara active early 21st century), *Untitled* 2010, synthetic polymer paint on canvas. Gift of Geoffrey Hassall OAM through the Australian Government's Cultural Gifts Program, 2015

**Mary Katatjuku Pan** (Pitjantjatjara born 1944) **Illuwanti Ken** (Pitjantjatjara active early 21st century) **Sylvia Ken** (Pitjantjatjara born 1965), *Seven Sisters* 2010, synthetic polymer paint on canvas. Gift of Geoffrey Hassall OAM through the Australian Government's Cultural Gifts Program, 2015

**Joan Nancy Stokes** (Warrumungu c. 1961–2011), *Droving in dry and rugged country* 2004, synthetic polymer paint on canvas. Gift of Gabriella Roy through the Australian Government's Cultural Gifts Program, 2016

**Katanari Nancy Tjilya** (Pitjantjatjara born c. 1939) **Alison Riley** (Pitjantjatjara active early 21st century), *Tree of Life* 2010, synthetic polymer paint on canvas. Gift of Geoffrey Hassall OAM through the Australian Government's Cultural Gifts Program, 2015

**Ruby Tjangawa Williamson** (Pitjantjatjara c. 1940–2014) **Nita Williamson** (Pitjantjatjara born 1963), *Puli murpu – Mountain range* 2010, synthetic polymer paint on canvas. Gift of Geoffrey Hassall OAM through the Australian Government's Cultural Gifts Program, 2015

**Nora Wompi** (Manyjilyjarra born c. 1935), *Kunawarritji* 2008, synthetic polymer paint on canvas. Gift of Beverly and Anthony Knight, 2015

#### PURCHASES

**Vernon Ah Kee** (Kuku Yalanji/Waanyi/Koko Berrin/Yidindji/Gugu Yimithirr born 1967), *Acontentedslave* 2015, resin, synthetic polymer paint and digital print on polyurethane foam core, nylon (fins). Purchased, Victorian Foundation for Living Australian Artists, 2016

**Hector Tjupuru Burton** (Pitjantjatjara born c. 1939) **Troy Hughes** (Pitjantjatjara active early 21st century) **Elise Walker** (Pitjantjatjara active early 21st century) **Shane Burton** (Pitjantjatjara active early 21st century) **Michael Bruno** (Pitjantjatjara active early 21st century) *Anumara tjukurpa* 2010 synthetic polymer paint on canvas 197.0 x 197.0 cm Gift of Geoffrey Hassall OAM through the Australian Government's Cultural Gifts Program, 2015 (2015.708) © the artists, courtesy of Tjala Arts



**Tony Albert** (Girramay/Yidinji/Kuku Yalanji born 1981), *Ash on me* 2015, etchings, ed. 1/7. Purchased, Victorian Foundation for Living Australian Artists, 2015

**Churchill Cann** (Gija born 1944), *Red Butte* 2013, earth pigments on canvas. Purchased with funds donated by Julie Kantor, 2015

**Michael Cook** (Bidjara born 1968), *Object* 2015, inkjet prints. Purchased, Victorian Foundation for Living Australian Artists, 2015

**Hayley Panangka Coulthard** (Arrernte born 1967), *Taking Rioli for a big run (Lewis Jetta)*, covered vase; *A deadly mark (Cyril Rioli)*, covered vase 2015, earthenware. Purchased, Victorian Foundation for Living Australian Artists, 2015

**Irene Mbitjana Entata** (Arrernte 1946–2014) **Judith Pungkarta Inkamala** (Arrernte born 1948) **Dawn Ngala Wheeler** (Luritja/Arrernte born 1953) **Rahel Kngwarria Ungwanaka** (Arrernte born 1946) **Rona Panangka Rubuntja** (Arrernte born 1970), *Mission model* 2014–15, earthenware. Purchased, Victorian Foundation for Living Australian Artists, 2015

**Caroline Kamaarra Forbes** (Arrernte born 1981), *The Krakouer brothers*, covered vase; *Fitzroy Lions 1886–1996*, covered vase 2015, earthenware. Purchased, Victorian Foundation for Living Australian Artists, 2015

**Gunybi Ganambarr** (Ngaymil born 1973), *Dhuwa man; Yirritja woman* 2013, etching and plate-tone, ed. 22/30. Purchased, NGV Supporters of Indigenous Art, 2015

**Beth Mbitjana Inkamala** (Arrernte born 1977), *Footscray Bulldogs in Footscray*, covered vase 2015, earthenware. Purchased, Victorian Foundation for Living Australian Artists, 2015

**Judith Pungkarta Inkamala** (Arrernte born 1948), *Goal of the year (Michael Long)*, covered vase; *Imanka (Mission days)*, covered vase; *1948 VFL Grand Final* 2015; earthenware. Purchased, Victorian Foundation for Living Australian Artists, 2015

**Beaver Lennon** (Antikirinya/Mirning born 1988), *The Gawler Ranges in autumn* 2014–15, synthetic polymer paint on canvas. Purchased, Victorian Foundation for Living Australian Artists, 2015

**Ishmael Marika** (Rirratjingu born 1991), *My grandfather passing on a message* 2013, colour digital video transferred to media player, stereo sound. Purchased, NGV Supporters of Indigenous Art, 2015

**Wanyubi Marika** (Rirratjingu born 1967), *Djang'kawu at Gumarra* 2012–13, earth pigments on stringybark (*Eucalyptus* sp.), lorikeet feathers. Purchased, NGV Supporters of Indigenous Art, 2015

**Josh Muir** (Gunditjmara/Yorta Yorta born 1991), *Still Here; Stolen; Together* 2015, from the *Still Here (White Night)* series 2015–16, digital print on aluminium; *Invasion; Serenity* 2016, from the *Still Here (White Night)* series 2015–16, digital print on aluminium. Purchased, Victorian Foundation for Living Australian Artists, 2016

**Anita Mbitjana Ratara** (Arrernte born 1943), *Part of the game*, covered vase 2015, earthenware. Purchased, Victorian Foundation for Living Australian Artists, 2015

**Lindy Panangka Rontji** (Arrernte born 1962), *After the siren (Peter Burgoyne)*, covered vase; *The tackle (Curtly Hampton)*, covered vase 2015, earthenware. Purchased, Victorian Foundation for Living Australian Artists, 2015

**Rona Panangka Rubuntja** (Arrernte born 1970), *I'm black (Nicky Winmar)*, covered vase; *Scooting around the boundary (Maurice Rioli)*, covered vase; *Seven Blackfellas kick the highest score*, covered vase; *The Crow (Andrew McLeod)*, covered vase 2015, earthenware. Purchased, Victorian Foundation for Living Australian Artists, 2015

**Samuel Tainga Toa Savage** (Meriam Mir born 1972), *Dhari (Headdress); Dhari (Headdress); Dhari (Headdress); Dhari (Headdress)* 2014, saltwater Hibiscus string, Lawyer cane, Torres Strait pigeon feathers, golden lip pearly (Dibi Dibi), Wada seed, mother-of-pearl. Purchased with funds donated by the Nordia Foundation, 2015

**Alick Tipoti** (Kala Lagaw Ya born 1975), *Poenipaniya (Masks)* 2015, fibreglass, resin, cassowary feathers, pearl shell, synthetic polymer paint. Purchased, Victorian Foundation for Living Australian Artists, 2016

**Rahel Kngwarria Ungwanaka** (Arrernte born 1946), *Graham 'Polly' Farmer*, covered vase; *Leon Davis and the Dream Team*, covered vase; *Syd Jackson*, covered vase 2015, earthenware. Purchased, Victorian Foundation for Living Australian Artists, 2015

**Dawn Ngala Wheeler** (Luritja/Arrernte born 1953), *All fired up*, covered vase; *Brotherhood*, covered vase 2015, earthenware. Purchased, Victorian Foundation for Living Australian Artists, 2015

**Michelle Yeatman** (Guggandji born 1962), *Pippies* 2015, earthenware, earth pigments. Purchased, NGV Supporters of Indigenous Art, 2015

#### Australian Ceramics

##### GIFTS

**F. E. COX (JOLLIFF)** (born England 1871, arrived Australia c. 1913, died 1955), *Untitled (Two-handed bowl)* 1936, earthenware. Gift of Lois Williams Baglin, 2015

**Sony MANNING** (born Australia 1949), *Earth rhyme* 2012–13, stoneware, porcelain. Gift of the artist, 2015

**Thomas WOOLNER** (England 1825–92, lived Australia 1852–54), *Farquhar Cole* 1853, plaster, Blackwood (*Acacia melanoxylon*), glass. Gift of Bruce Chapman, 2015

**Beth Mbitjana Inkamala**  
Arrerente born 1977  
*Footscray Bulldogs in Footscray*, covered vase 2015  
earthenware  
45.9 x 28.6 cm  
Purchased, Victorian Foundation for Living Australian Artists, 2015 (2015.467.a-b)  
© Beth Mbitjana Inkamala/Licensed by VISCOPY, Australia





**Moschino, Milan** fashion house (Italian est. 1983)  
**Franco Moschino** designer (Italian 1950–94)  
*Steam iron handbag* 1990s  
 leather, metal  
 12.0 x 32.0 x 15.0 cm  
 Purchased with funds donated by the Bertocchi family, 2015  
 (2015.79)  
 © Moschino, Milan

## PURCHASES

**Petrus SPRONK** (born the Netherlands 1939, arrived Australia 1957), *Layers of leaf matter, layers of history; Intense silence, falling leaves* 2014, from *The magic of the forest floor* series 2012–15, earthenware. Purchased with funds donated by Professor Barbara van Ernst AM, 2015

**Australian Fashion and Textiles**

## GIFTS

**HOUSE OF MERIVALE AND MR JOHN, Sydney** fashion house (1960–92) **MR JOHN, Sydney** designer (Australia 1967–92) **Merivale HEMMES** designer (born Australia 1931) **John HEMMES** business partner (born Indonesia 1931, lived in the Netherlands 1945–50, New Zealand 1950–54, arrived Australia 1955, died 2015), *Jumpsuit* (c. 1975), cotton, metal (fastenings). Gift from the Estate of David Richards, 2016

**MANDY MURPHY MILLINERY, Melbourne** millinery house (est. 1987) **Mandy MURPHY** designer (Australia 1959–2014), *Pin cushion hat* (c. 1989), cotton (velvet), silk, polyester, plastic, metal, glass (beads), plastic (beads); *Department* (1990s), cotton (velvet), silk (satin), silk, polyester, plastic; *Hat* (1990s), cotton (velvet), silk (satin), polyester, metal, polyester (lining); *Hat* (1990s), cotton (velvet), silk (satin), cotton (ribbon), polyester, metal (comb); *Hat* (1990s), fur (rabbit), cotton (velvet), metal; *Horse feathers* (1990s), suede, feathers, metal, polyester; *Hat* 1999, cotton (velvet), feather (ostrich), polyester; *Orchid headdress* 1999, cotton (velvet), silk, plastic. Gift of the family of Mandy Murphy, 2015

**MATICEVSKI, Melbourne** fashion house (est. 1999) **Toni MATICEVSKI** designer (born Australia 1976), *Cocktail dress* 2008, synthetic fibre, elastane, plastic, silk; *Evening dress* 2013, cotton, elastane, nylon, silk, metal; *Cocktail dress* 2014, polyester, nylon, elastane, silk, plastic, resin, leather, metal. Gift of Nadine McIntosh, 2015; *Phonetic sweater, cataclysm bodice and serene pencil skirt* 2015, triacetate polyester, silk, nylon. Gift of the artist, 2015

**THE ESSENTIAL HAT, Prahran** retailer and millinery house (est. 1987) **Catherine ELLEN** milliner (active in Australia 2000s), *Hat* (c. 2014), cardboard, plastic, elastic. Gift of Olga Kononchuk, 2016

## PURCHASES

**Ruby BRILLIANT** (est. c. 1977), *Dress* (1983), wool, metal (fastening). Yvonne Pettengell Bequest, 2015

**Louisa BUFARDECI** (born Australia 1969), *The sea between A and I* 2014–15, wool, fibreglass screen. Purchased, Victorian Foundation for Living Australian Artists, 2016

**DISCOUNT UNIVERSE, Melbourne** fashion house (est. 2009) **Cami JAMES** designer (born Australia 1986) **Nadia NAPREYCHIKOV** designer (born USSR 1987, arrived Australia 1992), *Bodysuit* 2011, remade 2015, synthetic, plastic (sequins); *Jacket* 2015, *Dreams and Screams* collection, autumn–winter 2015, leather, metal; *Poodle dress, gemstone underwear and fishnet* 2015, *Dreams and Screams* collection, autumn–winter 2015, silk, plastic (sequins), elastic. Purchased, Victorian Foundation for Living Australian Artists, 2016

**ELLERY, Sydney** fashion house (est. 2007) **Kym ELLERY** designer (born Australia 1983), *Alabama sleeveless vest dress* 2015 pre-fall, wool, silk (lining); *Maddox décolletage dress and iman slim classic shirt* 2015 pre-fall, cotton, cotton polyamide elastane blend; *Marsell tee and olympica skirt* 2015 resort, synthetic fabric; *Portrait slim long sleeve, minky a-line mini skirt and radical nude boot leg pant* 2015 autumn–winter, synthetic fabric; *Protégé wide sleeve top and vienna sleeveless shirt* 2015, autumn–winter 2015, elastomeric cotton linen wool polyamide blend, cotton. Purchased, Victorian Foundation for Living Australian Artists, 2016

**FLAMINGO PARK, Sydney** fashion house (1973–95) **Jenny KEE** designer (born Australia 1947), *Wattle dress and hat* 1978, cotton; *Big fish dress and hat* 1979, cotton and painted straw. Purchased, Victorian Foundation for Living Australian Artists, 2016

**KARLA ŠPETIĆ, Sydney** fashion house (est. 2008) **Karla ŠPETIĆ** designer (born Croatia 1982, arrived Australia 1993), *Ruby, lust floating dress* 2015, *If these walls could talk collection*, silk, synthetic, cotton. Purchased, Victorian Foundation for Living Australian Artists, 2016

**PAGEANT, Melbourne** fashion house (est. 2010) **Amanda CUMMING** designer (born Australia 1983) **Kate REYNOLDS** designer (born Australia 1983), *Outfit* 2015, *Ladies* collection, autumn–winter 2015, cotton, wool, cupro, plastic, synthetic fibre; *Outfit* 2015, *Ladies* collection, autumn–winter 2015, polyvinyl chloride, synthetic fibre, elastic. Purchased, Victorian Foundation for Living Australian Artists, 2016

**ROMANCE WAS BORN, Sydney** fashion house (est. 2005) **Anna PLUNKETT** designer (born Australia 1982) **Luke SALES** designer (born Australia 1981), *Chest shirt dress* 2012, *Berzerker gang* collection, spring–summer 2012–13, cotton, metal; *All you need is love butterfly dress* 2014, *Dream On* collection, autumn–winter 2014, silk, metal; *Outfit* 2014, *Tripsy Gypsy* collection, spring–summer 2014–15, polyester; *Bush magic dress and gumnut cap* 2015, *Bush Magic* collection, autumn–winter 2015, nylon, cotton, plastic, glass beads (seed and bugle), diamantés, rhinestones, wool, felt, polyester, styrofoam, netted tulle; *High bushland dress* 2015, *Bush Magic* collection, autumn–winter 2015, silk, polyester (ribbon), metal. Purchased, Victorian Foundation for Living Australian Artists, 2015; *Somewhere over the opal rainbow dress* 2015, *Coo-ee couture* collection, spring 2015, hand-painted silk; *Rainbow tartan feather suit* 2015, *Coo-ee Couture* collection, spring 2015, silk, sequins, feathers (ostrich). Purchased, NGV Supporters of Fashion and Textiles, 2015

**ROMANCE WAS BORN, Sydney** fashion house (est. 2005) **Anna PLUNKETT** designer (born Australia 1982) **Luke SALES** designer (born Australia 1981) **SHOES OF PREY, Australia** manufacturer (est. 2010), *Cheshire cat jumpsuit* 2013, *Mushroom Magic* collection, spring–summer 2013–14, plastic, silk, metal, nylon, polystyrene. Purchased, Victorian Foundation for Living Australian Artists, 2015





**BEARD WATSON & CO.**, Sydney manufacturer and retailer (1889–1973), *Writing bureau and cabinet, from the Australian library suite* (c. 1920), Oak (*Quercus sp.*), wood, glass, brass, steel. Gift of Rob Gould through the Australian Government's Cultural Gifts Program, 2015

#### **STRATEAS CARLUCCI, Melbourne**

fashion house (est. 2012) **Mario Luca CARLUCCI** designer (born Australia 1985) **Peter STRATEAS** designer (born Australia 1984), *Outfit* 2015, *Transplant* collection, autumn–winter 2015, polyethylene; *Outfit* 2015, *Transplant* collection, autumn–winter 2015, leather, wool; *Outfit* 2015, *Transplant* collection, autumn–winter 2015, silk (jacquard), wool; *Outfit* 2015, *Myopia* collection, spring–summer 2015–16, wool. Purchased, Victorian Foundation for Living Australian Artists, 2016

#### **Australian Furniture and Woodwork**

GIFTS

#### **BEARD WATSON & CO., Sydney**

manufacturer and retailer (1889–1973), *Card table, from the Australian library suite* (c. 1920), Oak (*Quercus sp.*), wood, wool (felt), brass; *Pair of armchairs, from the Australian library suite* (c. 1920) Oak (*Quercus sp.*), wood, suede, metal, (other materials); *Pair of side tables, from the Australian library suite* (c. 1920); *Table, from the Australian library suite* (c. 1920) Oak (*Quercus sp.*), wood, metal; *Writing bureau and cabinet, from the Australian library suite* (c. 1920), Oak (*Quercus sp.*), wood, glass, brass, steel. Gift of Rob Gould through the Australian Government's Cultural Gifts Program, 2015

#### **W. H. ROCKE & CO., Melbourne**

manufacturer and retailer (1868–c. 1936), *Sideboard* (1885), blackwood, glass, mirror, brass. Gift of Jessica Chiodo-Reidy through the Australian Government's Cultural Gifts Program, 2016

#### **Australian Multimedia**

PURCHASES

**Jess JOHNSON** (born New Zealand 1979, arrived Australia 2002–), *Ixian Gate* 2015, colour virtual reality animation, sound. Purchased, Victorian Foundation for Living Australian Artists, 2016

#### **Australian Painting**

GIFTS

**Yvonne AUDETTE** (born Australia 1930, lived in United States 1952–55, Italy 1955–66), *Journey into light* 1967, oil on plywood, wood. Gift of the artist through the Australian Government's Cultural Gifts Program, 2015

**Thomas CLARK** (born England 1813, arrived Australia 1852, died 1883), *Red Bluff, Elwood* (c. 1860), oil on canvas. Gift of Marilyn Leonie Kino through the Australian Government's Cultural Gifts Program, 2016

**Stephen EASTAUGH** (born Australia 1960), *Big beautiful dead place (Rafting sea-ice)* 2009, synthetic polymer paint and metallic paint on canvas, wool. Gift of the artist, 2015

**James GLEESON** (Australia 1915–2008), *Facades* (1939–40), oil on canvas on composition board. Gift of Ray Wilson OAM in memory of James Agapitos OAM through the Australian Government's Cultural Gifts Program, 2016

**Dale HICKEY** (born Australia 1937), *Cottles Bridge landscape* (1979), oil on canvas; *My lingo* 1986, oil and enamel paint on canvas. Gift of Rob Andrew through the Australian Government's Cultural Gifts Program, 2016

**Roger KEMP** (Australia 1908–87), *Centre form* (1986), synthetic polymer paint on canvas. Gift of Christine George through the Australian Government's Cultural Gifts Program, 2016

**John OLSEN** (born Australia 1928, lived in Europe 1956–60, England and United States 1965–68), *Madrid* 1986, oil on canvas. Gift of Christine George through the Australian Government's Cultural Gifts Program, 2016

**Stieg PERSSON** (born Australia 1959), *Manifest destiny* 2006, oil on canvas. Gift of Robert Nubb and Michaela Webb through the Australian Government's Cultural Gifts Program, 2016

**James SMEATON** (born Australia 1964), *Pylon* 2004, synthetic polymer paint on canvas. Gift of Amanda Frith through the Australian Government's Cultural Gifts Program, 2016

**Alan SUMNER** (Australia 1911–94), *Untitled (Christmas morn)* (c. 1942), oil on canvas. Gift of Robert Baines through the Australian Government's Cultural Gifts Program, 2015.

**Albert TUCKER** (Australia 1914–99, lived in Europe and United States 1947–60), *John Batman meets Eliza Callaghan* 1971, synthetic polymer paint on composition board. Gift of Morry Fraid through the Australian Government's Cultural Gifts Program, 2016

**Tony TUCKSON** (born Egypt (of English parents) 1921, arrived Australia 1942, died 1973), *White and red on newspaper* 1960, oil on newsprint on composition board; *Blue upright* (1965), polyvinyl acetate and oil on composition board; *Grey* 1973, synthetic polymer paint on composition board. Bequest of Margaret Tuckson, 2015

**John WALKER** (born England 1939, lived in Australia 1979–87, United States 1987–), *Form and gem* (1984–85), oil on canvas. Gift of Marc Besen AC and Eva Besen AO through the Australian Government's Cultural Gifts Program, 2015

PURCHASES

**Howard ARKLEY** (Australia 1951–99), *Actual fractual* (1994) from the *Pointillist suburb* series 1994, synthetic polymer paint on canvas. Purchased with the assistance of the Fox Family Foundation, Robert Gould, Carol Sisson, Peter and Anne Greenham, the Peggy and Leslie Cranbourne Foundation, Richard and Rosemary Raw and donors to the Arkley Appeal, 2015

**Ry David BRADLEY** (born Australia 1979), *Border protection 6; Border protection 7* 2015, dye-transfer print and synthetic polymer paint on synthetic suede. Purchased, Victorian Foundation for Living Australian Artists, 2015

**Huseyin SAMI** (born England 1979, arrived Australia 1983), *Untitled (GYW)*; *Untitled (PPGWA)*, 2015, synthetic polymer paint on canvas. Purchased, Victorian Foundation for Living Australian Artists, 2016

#### Australian Photography

#### GIFTS

**Richard BAILEY** (Australia 1957–2010), *Cate Blanchett* 2006, type C photograph. Gift of Gillian Bailey in memory of Richard Bailey, 2015

**Polixeni PAPAPETROU** (born Australia 1960), *The Beauty of the High Seas* 2002, printed 2014, from the *Phantomwise* series 2002, type C photograph, ed. 2/6; *Chinese lady* 2002, printed 2014; *A memory for tomorrow* 2008, from the *Games of consequence* series 2008, type C photograph, ed. 1/6; *Miles from nowhere* 2008, printed 2014, from the *Games of consequence* series 2008, type C photograph, ed. 5/6. Gift of Robert Nelson through the Australian Government's Cultural Gifts Program, 2016

**Ross T. SMITH** (born New Zealand 1961, arrived Australia (1987)), *Love and death (are the same thing) (L'Amour et la mort (sont la même chose))* 1990–92, gelatin silver photographs on plywood, metal (tacks). Gift of anonymous donors, 2016

**Darren SYLVESTER** (born Australia 1974), *What happens will happen #4*; *What happens will happen #5*, 2010, inkjet print. Gift of an anonymous donor through the Australian Government's Cultural Gift Program, 2016

#### PURCHASES

**Trent PARKE** (born Australia 1971), *Limestone Coast, South Australia* 2007, from the *Black rose* series 2007–13, inkjet print, ed. 3/5; *Ants on a Jatz cracker biscuit, Dampier, Western Australia* 2011, from the *Black rose* series 2007–13, inkjet print, ed. 4/7; *Catfish and turtles, Roper River, Northern Territory* 2011, from the *Black rose* series 2007–13, inkjet print, ed. 2/5; *Maggie and baby bird, Adelaide* 2013, from the *Black rose* series 2007–13, inkjet print, ed. 3/5. Purchased, Victorian Foundation for Living Australian Artists, 2015

**David ROSETZKY** (born Australia 1970), *Untitled portrait (Ella)*; *Untitled portrait (Lyu)* 2015, type C photograph, ed. 1/3. Purchased, Victorian Foundation for Living Australian Artists, 2015

**Darren SYLVESTER** (born Australia 1974), *What happens will happen #1*; *What happens will happen #2*; *What happens will happen #3* 2010, inkjet print. Purchased, Victorian Foundation for Living Australian Artists, 2015

**Stephanie VALENTIN** (born Australia 1962), *Earthbound*; *Rainbook* 2009 from the *Earthbound* series, inkjet print. Purchased with funds donated by Phillip Ross and Sophia Pavlovski-Ross, 2009

#### Australian Books

#### PURCHASES

**John LEWIN** (born England 1770, arrived Australia 1800, died 1819), *A Natural History of the Birds of New South Wales* 1822, book: 26 hand-coloured etchings, letterpress text, original cardboard cover, stitched binding. Purchased with funds donated by the Stuart Leslie Foundation, 2015

#### Australian Collages

#### GIFTS

**Jon CATTAPAN** (born Australia 1956), *The ochre mask* 1982, collage of synthetic polymer paint, pencil, pastel and brush and ink on cut and torn paper and printed paper. Gift of Ken Fehily through the Australian Government's Cultural Gifts Program, 2016

#### PURCHASES

**Locust JONES** (born New Zealand 1963, arrived Australia 2014), *A week in the life of the world* 2014, brush and coloured inks on collage of cut and torn paper. The Velik Fund for Contemporary Drawings, 2015

#### Australian Drawings

#### GIFTS

**Jon CATTAPAN** (born Australia 1956), *Bosch study #1* (1976), coloured pencils; *Bosch study #2* (1976), black pencil; *Bosch*

*study #3*; *Bosch study #4* (1976), coloured pencils; *Untitled* 1979, from the *Book of dull-dull*, black pencil, synthetic polymer paint, pencil, masking tape and collage of cut printed paper; *Untitled* 1983, brush and colour ink, colour pencils, synthetic polymer paint, crayon, white oil stick and collage of synthetic polymer paint, watercolour and coloured pencils on cut paper on 2 sheets; *Untitled (Chair)* 1983, synthetic polymer paint, brush and ink, oil stick, coloured pencils, chalk and charcoal on 2 sheets; *Phillip Island sketches* (1983), brush and ink; *Scatter drawing (9 studies)* 1984, blue fibre-tipped pen; *Scatter drawing (12 studies)* 1984, ballpoint pen; *Scatter drawing (Mournful figures)* 1984, brush and ink and coloured pencils; *Scatter drawing (Head studies)* (1984), red fibre-tipped pen; *Scatter drawing (Study for The gamesters)* (1984), ballpoint pen on lined paper; *Scatter drawing (4 studies)* (c. 1984), fibre-tipped pen; *Scatter drawing (Four head studies and group study)* (c. 1984), black and white ballpoint pen; *Scatter drawing (Mask head and reclining head)* (c. 1984), red fibre-tipped pen; *Scatter drawing (Standing figures)* (c. 1984), blue fibre-tipped pen; *Scatter drawing (Two heads)* (c. 1984), red fibre-tipped pen; *Scatter drawing (Untitled)* (c. 1984), green fibre-tipped pen; *Scatter drawing (Untitled with stacked legs)* (c. 1984), fibre-tipped pen and blue ballpoint pen; *Reactive study (Freud's anus)* 1985, synthetic polymer paint, brush and ink, charcoal, pastel and collage of cut colour photo-offset lithographs on 9 sheets of Japanese paper; *Scatter drawing (Co-joined head study)* 1985, fibre-tipped pen; *Scatter drawing (Double head study)* 1985, black and fluorescent pink fibre-tipped pen; *Scatter drawing (Embracing couple)* 1985, black and blue fibre-tipped pen; *Scatter drawing (Hilly landscape)* 1985, fibre-tipped pen; *Scatter drawing (Study with three heads)* 1985, ballpoint pen and blue fibre-tipped pen; *Scatter drawing (Figure group study)* (1985), fibre-tipped pen; *Scatter drawing (Four-legged beast below heads)* (1985), black and blue fibre-tipped pen; *Scatter*

#### Darren Sylvester

Australian born 1974  
*What happens will happen #3* 2010  
 inkjet print  
 120.0 × 90.0 cm  
 Purchased, Victorian Foundation for Living Australian Artists,  
 2015 (2015.173)  
 © Darren Sylvester



drawing (*Head*) (1985), blue ballpoint pen on paper towel; *Scatter drawing (Monte Carlo chainsaw massacre)* (1985), blue ballpoint pen on green envelope; *Scatter drawing (Self-portrait with bleeding nose)* (1985), fibre-tipped pen; *Scatter drawing (Study for Freud's anus)* (1985), brown fibre-tipped pen; *Scatter drawing (Profile study)* (c. 1985), brown fibre-tipped pen and gouache; *Scatter drawing (Stacked forms)* (c. 1985), coloured fibre-tipped pens; *Scatter drawing (Head study)* 1986, fibre-tipped pen; *Self-portrait with furies* 1986, synthetic polymer paint, brush and ink, oil stick, pastel and collage of synthetic polymer paint on cut and torn paper and cut and torn printed paper on sheets of Japanese paper; *Reactive study (Late night cigarettes)* (1986), synthetic polymer paint, charcoal, oil stick and collage of cut colour photo-offset lithographs and watercolour on cut paper on 9 sheets of Japanese paper; *Scatter drawing (Figure with goat hand)*; *Scatter drawing (Lovers, after bundi style)*; *Scatter drawing (Lovers, after bundi style)* 1987, fibre-tipped pen; *Scatter drawing (Untitled)* 1987, ballpoint pen and pastel; *Scatter drawing (Running figures)* (1987), fibre-tipped pen on printed paper; *Scatter drawing (Running figures)* (1987), fibre-tipped pen and gouache on printed leaflet; *Scatter drawing (Wrapped figure)* 1987, black and red brush-tipped pen; *Scatter drawing (Figure with buildings)* (c. 1987), pen and ink; *Scatter drawing (Seated man)* (c. 1987), brush and ink; *Scatter drawing (Self-portrait with Giselle, invented forms and crucifixes)*; *Scatter drawing (Sleeping figure with staff)*; *Scatter drawing (Studies with scissors and supplicant figure)* (c. 1987), fibre-tipped pen; *Scatter drawing (Lightbulb and figures)* 1988, pen and ink; *Scatter drawing (Anvil study)* (c. 1988), watercolour; *Scatter drawing (Figure with breasts)* (c. 1988), fibre-tipped pen; *Scatter drawing (Figure with scissors in landscape)* (c. 1988), brush and pen and ink; *Scatter drawing (Head chicken figure)*; *Scatter drawing (Hooded telephone head)*; *Scatter drawing (Untitled)* (c. 1988), brown fibre-tipped pen; *The accident* 1990, oil stick, oil paint and sgraffito; *Untitled* 1991, brush-tipped pen and green pencil; *Untitled*; *Untitled* 1991, fibre-tipped pen; *Travel suite* 1991–2005, watercolour, gouache, brush and pen and ink, pencil, pastel, oil stick, sgraffito and red fibre-tipped pen; *Scatter drawing (Chair) (A swollen map)* 1992, brush and ink, watercolour, gouache and

brush-tipped pen; *Lying figure* 1994, pastel, watercolour, pen and ink and scratching back; *Scatter drawing (Head and insect form)* 1994, pen and brush and ink; *The Last Yard* (1994), watercolour on 18 sheets; *(Untitled)* 1994, watercolour, gouache, pen and ink, crayon and metallic fibre-tipped pen; *(Untitled)* 1994, watercolour and pen and ink; *Scatter drawing (Giselle at 12 weeks)* 1995, pencil; *Untitled (Foot fragment)* 1996, watercolour, pen and ink and gouache; *Untitled* 1996, watercolour and gouache; *(Untitled)* 1996, brush and ink, watercolour and gouache on buff paper; *(Untitled)* 1996, brush and pen and ink, watercolour and gouache; *(Untitled)* 1997, brush and ink, watercolour, red pastel and gouache; *Sheet from Venis sketchbook* 2007, watercolour over pencil. Gift of Ken Fehily through the Australian Government's Cultural Gifts Program, 2016

**Brent HARRIS** (born New Zealand 1956, arrived Australia 1981), *Study for Swamp* 1999, pencil; *Study for Swamp (no. 4)* 1999, pencil on transparent synthetic polymer resin on blue paper and paper tape; *Study for Swamp (no. 6) Lavender* 2000, cream and lavender pencil over pencil; *Studies for Swamp (no. 7)*; *Studies for Swamp (no. 7)* 2000, pencil. The Athol Hawke and Eric Harding Collection of Contemporary Prints and Drawings. Gift of Athol Hawke and Eric Harding through the Australian Government's Cultural Gifts Program, 2016

**Joy HESTER** (Australia 1920–60), *Face* (1947–48), watercolour. Gift of John and Linsey Howie through the Australian Government's Cultural Gifts Program, 2016

**Allan MITELMAN** (born Poland 1946, arrived Australia 1953), *Untitled* 2003, watercolour over pencil; *Untitled* 2010, watercolour and pencil; *Untitled* 2013, watercolour, pastel, ink wash and pencil; *Untitled* 2013, pencil, pen and ink, black chalk and watercolour; *Untitled* 2014, pen and ink, brush and ink wash over pencil; *Untitled* 2014, watercolour and pen and ink over pencil; *Untitled* 2014, synthetic polymer paint, watercolour and pen and ink; *Untitled* 2014, pencil, watercolour and gouache; *Untitled* 2015, brush and ink and pencil; *Untitled* 2015, pencil and watercolour; *Untitled* 2015, watercolour, pen and ink and pencil; *Untitled* 2015, watercolour, pencil and pen and ink. Gift of Matisse Mitelman through the Australian

Government's Cultural Gifts Program, 2016

**Peter PAVEY** (born Australia 1948), *Dragon and elephants* 1978, illustration for number 8 in *One dragon's dream*; *Dragon and koalas* 1978, illustration for number 9 in *One dragon's dream*, pen and ink and watercolour. Gift of Annie Wragg, 2015

**C. Dudley WOOD** (Australia 1905–80), *Working bee on a burnt-out dehydrator* (c. 1946), oil glazes on textured paper on cardboard; *Whyalla, South Australia* (late 1940s – mid 1950s), watercolour and gouache over pencil; *Tom Price panorama from rocky outcrop* 1965, watercolour and gouache over pencil on 2 sheets of pink paper. Gift of Julie Wood and Ian Wood through the Australian Government's Cultural Gifts Program, 2015

#### PURCHASES

**Dorrit BLACK** (Australia 1891–1951, lived in England and France 1927–29), *Study for The quartette*; *Study for The quartette* (1936), pencil; *Study for The quartette* (1936), watercolour over pencil. Purchased NGV Foundation, 2016

**Arthur BOYD** (Australia 1920–99, lived in England 1959–68), *Two figures, a bird and floating coffin* (c. 1942–43), watercolour. The Warren Clark Bequest, 2016

**Godwin BRADBEEER** (born New Zealand 1950, arrived Australia 1955), *Approximate man III* 2015, wax pencil, silver oxide and pastel. Purchased, Victorian Foundation for Living Australian Artists, 2015

**Locust JONES** (born New Zealand 1963, arrived Australia 2014), *This day in history #3* 2014, brush and red and brown ink over blue pencil; *The disappeared* 2014, brush and coloured inks. The Velik Fund for Contemporary Drawings, 2015

**Riley PAYNE** (born Australia 1979), *a season for every day; rub; remedy 2* 2015, pencil. Purchased, Victorian Foundation for Living Australian Artists, 2015



(above)  
**Locust Jones**  
New Zealander born 1963  
*A week in the life of the world* 2014  
brush and coloured inks on collage of cut and torn paper  
86.8 x 165.8 cm  
The Velik Fund for Contemporary Drawings, 2015 (2015.403)  
© Locust Jones/Licensed by VISCOPY, Australia

(following page)  
**Jamie North**  
Australian born 1974  
*Rock melt 2015* (detail)  
cement, slag, expanded glass, iron oxide, steel, Common Maidenhair Fern (*Adiantum aethiopicum*), Common Rasp Fern (*Doodia australis*), Kangaroo Fern (*Microsorium pustulatum*), Native Violet (*Viola herderacea*), Necklace Fern (*Asplenium flabifolium*), Old Man's Beard/Traveller's Joy (*Clematis aristata*), Rock Felt Fern (*Pyrrosia rupestris*), Common Rasp Fern (*Doodia caudate*), Wombat Berry (*Eustrephus latifolius*), Wonga Wonga Vine (*Pandorea pandorana*)  
480.0 x 800.0 x 427.5 cm (installation)  
Loti & Victor Smorgon Fund, 2015 (2015.383.a-f)  
© Jamie North/Licensed by VISCOPY, Australia. Photo: Brooke Holm

**Iso RAE** (born Australia 1860, lived in France 1887–1932, England 1932–40, died England 1940), *Étaples* 1916; *German prisoners putting up tents* 1917, pastel with touches of gouache on light grey-fawn paper; *Part of New Zealand camp* 1917, pastel with touches of pen and ink and gouache on faded blue paper. Purchased with funds donated by Caroline and Robert Clemente, 2015

**Jackson SLATTERY** (born Australia 1983), *Untitled (Parquetry with reflection 2)*; *Untitled (Parquetry with reflection 3)* 2013, watercolour. Purchased with funds donated by Michael Schwarz and David Clouston, 2015

#### Australian Prints

#### GIFTS

**George BALDESSIN** (born Italy 1939, arrived Australia 1949, died 1978), *Personage and factory smoke* 1974, etching, aquatint and stencil printed in black and brown ink, edition of 25. Gift of William Peter Kerr and Edwin James Schefferle, 2015

**Jazmina CININAS** (born Australia 1965), *Vilka dingo* 2004, from the *Girly Werewolf Project*, colour linocut, edition of 15. The Athol Hawke and Eric Harding Collection of Contemporary Prints and Drawings. Gift of Athol Hawke and Eric Harding through the Australian Government's Cultural Gifts Program, 2016

**Locust JONES** (born New Zealand 1963, arrived Australia 2014), *Yezhidi Refugees in Northern Iraq fleeing ISIL advance, Mount Sinjar* 2015, lithograph ed. 5/8. Gift of the artist and Karen Woodbury, 2015

**Tim McMONAGLE** (born New Zealand 1971, arrived Australia 1977), *(Brown boxer)* 1998, etching and plate-tone printed in brown and blue ink and embossing; *(Green boxer)* 1998, etching and plate-tone printed in green ink. The Athol Hawke and Eric Harding Collection of Contemporary Prints and Drawings. Gift of Athol Hawke and Eric Harding through the Australian Government's Cultural Gifts Program, 2016

#### PURCHASES

**Raymond ARNOLD** (born Australia 1950), *Mt Lyell (Expanded field / Elsewhere)* 2015, etching on 20 sheets, 9th state, ed. 2/3. Purchased, Victorian Foundation for Living Australian Artists, 2015

**Dorrit BLACK** (Australia 1891–1951, lived in England and France 1927–29), *The quartette* (1936), colour linocut on oriental paper, ed. 5/15. Purchased NGV Foundation, 2016

**J. W. POWER** (born Australia 1881, lived in England and France 1906–43, died Jersey 1943), *The calculating man* 1939, published in *XXe Siècle (Twentieth Century)*, published by Gualtieri di San Lazzaro, Paris, no. 5/6, 1939, linocut printed in brown ink on yellow paper. Purchased with funds donated by Brent Harris, 2015

**Alexander SCHRAMM** (born Germany 1813, arrived Australia 1849, died 1864), *South Australian Natives on the tramp*; *South Australian Natives encampment* (1854), hand-coloured lithograph and tint stone. Purchased, NGV Supporters of Prints and Drawings and Ruth Margaret Frances Houghton Bequest, 2016

#### Australian Sketchbooks

#### GIFTS

**Jon CATTAPAN** (born Australia 1956), *Book of dull-dull* (1979), book: pencil, pen and brush and ink, watercolour, gouache, coloured fibre-tipped pens, transfer lettering and collage of cut and torn printed paper, stamps, printed postcards, polaroid photographs, masking tape, (other materials), 75 pages, black leatherette cover, stitched binding; *Sketchbook* 1987–88, sketchbook: brush and ink, pastel and watercolour on 7 sheets, 13 pages; *Sketchbook* 1991, sketchbook: fibre-tipped pen with brush and ink and green fibre-tipped pen, 110 pages, cloth over cardboard cover, stitched binding; *Venis sketchbook* 2007, sketchbook: 8 watercolour sketches, fibre-tipped pen, 43 pages, paper and cardboard binding, synthetic fabric spine, ribbon. Gift of Ken Fehily through the Australian Government's Cultural Gifts Program, 2016

#### Australian Sculpture

#### GIFTS

**Ola COHN** (Australia 1892–1964, lived in England 1926–30), *The sundowner* (1932), painted plaster. Gift of Jack and Zena Cohn, 2016

**Mikala DWYER** (born Australia 1959), *The moon* 2008, hessian, felt, modelling clay, glitter, cardboard, found object. Gift of Robert Nubbs and Michaela Webb through the Australian Government's Cultural Gifts Program, 2016

**Inge KING** (born Germany 1915, arrived Australia 1951), *Rings with orange* 2009, enamel paint on steel. Gift of the artist through the Australian Government's Cultural Gifts Program, 2016

**Jamie NORTH** (born Australia 1971), *Rock melt* (2015), cement, slag, expanded glass, iron oxide, steel, common maidenhair fern (*Adiantum aethiopicum*), common rasp fern (*Doodia australis*), kangaroo fern (*Microsorium pustulatum*), native violet (*Viola herderacea*), necklace fern (*Asplenium flabbiifolium*), old man's beard/traveller's joy (*Clematis aristata*), rock felt fern (*Pyrrisia rupestris*), common rasp fern (*Doodia caudate*), wombat berry (*Eustrephus latifolius*), wonga wonga vine (*Pandorea pandorana*). Gift of the artist in memory of Kerry North through the Australian Government's Cultural Gifts Program, 2016

#### PURCHASES

**Lionel BAWDEN** (born Australia 1974), *a surrender to the endless* (2015), coloured pencils, epoxy and thermoplastic resin. Purchased, Victorian Foundation for Living Australian Artists, 2015

**Eugene CARCHESIO** (born Australia 1960), *Mystics and prophets* 2015, collage of cut and folded coloured paper and cardboard, watercolour, metallic paint, pencil, blue ballpoint pen and fibre-tipped pen on paper on matchboxes. Purchased, Victorian Foundation for Living Australian Artists, 2016

**Emily FLOYD** (born Australia 1972), *The dawn* 2014, painted aluminium, books. Loti & Victor Smorgon Fund, 2015

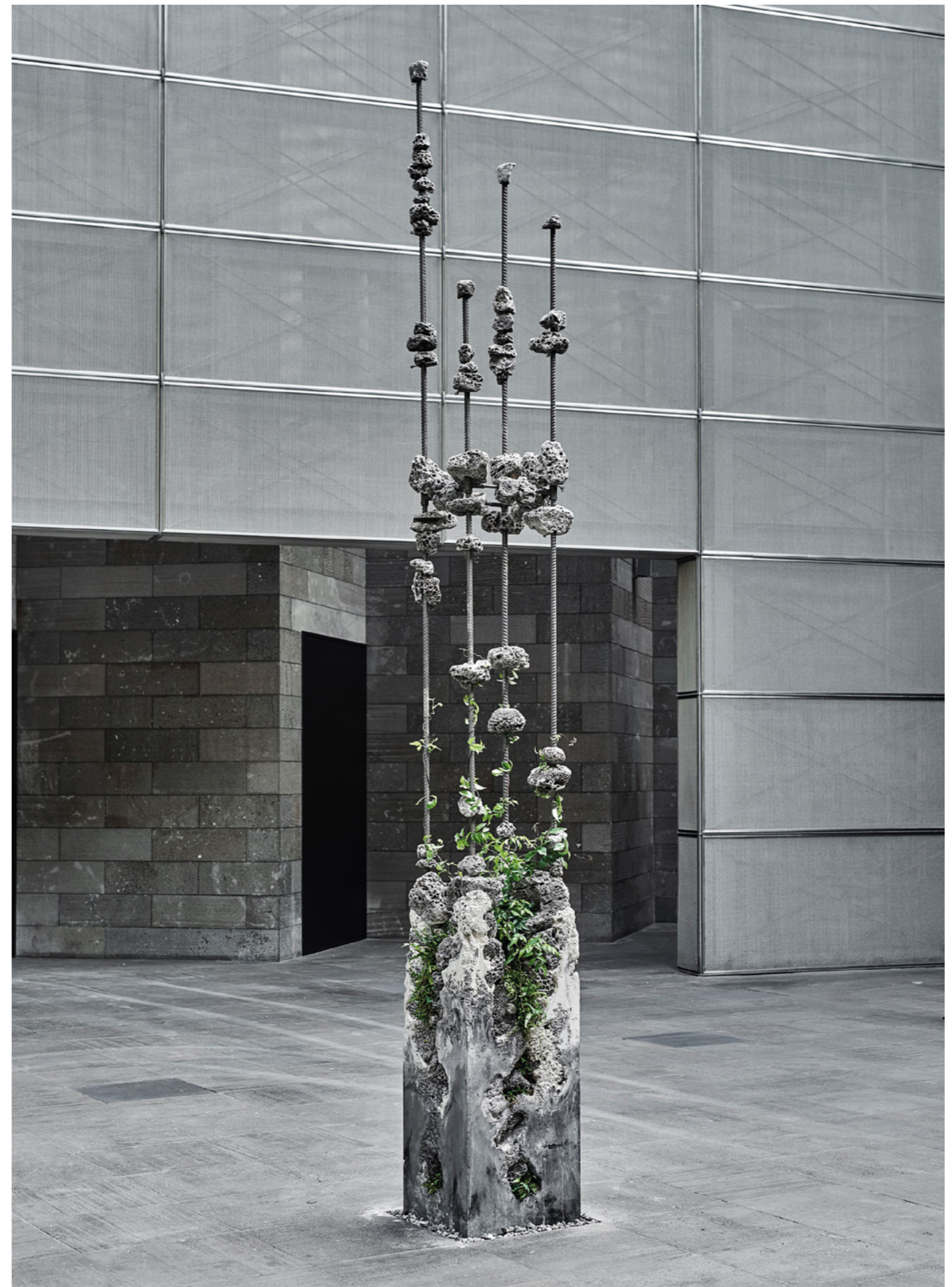



**Jamie NORTH** (born Australia 1971), *Rock melt* (2015), cement, slag, expanded glass, iron oxide, steel, Common Maidenhair Fern (*Adiantum aethiopicum*), Common Rasp Fern (*Doodia australis*), Kangaroo Fern (*Microsorium pustulatum*), Native Violet (*Viola herderacea*), Necklace Fern (*Asplenium flabifolium*), Old Man's Beard/ Traveller's Joy (*Clematis aristata*), Rock Felt Fern (*Pyrrosia rupestris*), Common Rasp Fern (*Doodia caudate*), Wombat Berry (*Eustrephus latifolius*), Wonga Wonga Vine (*Pandorea pandorana*). Loti & Victor Smorgon Fund, 2015

**Briony GALLIGAN** (born Australia 1983)  
**Rafaella McDONALD** (born Australia 1987), *Movement behind the backdrop* (2014–15), synthetic polymer paint on canvas, synthetic polymer paint on wall, colour digital video, silent. Purchased, Victorian Foundation for Living Australian Artists, 2015

**Huseyin SAMI** (born England 1979, arrived Australia 1983), *Petal #1* 2015, synthetic polymer paint, wire. Purchased, Victorian Foundation for Living Australian Artists, 2016

**Marian TUBBS** (born Australia 1983), *under striates (false semblance)* 2015, inkjet print on silk (georgette), metal. Purchased, Victorian Foundation for Living Australian Artists, 2016

#### INTERNATIONAL ART Asian Art

GIFTS

**CHEN Yongqiang** (Chinese 1948–), *Red flower; Sun flower* 2006, ink and watercolour on paper. Gift of Jason Yeap OAM through the Australian Government's Cultural Gifts Program, 2015

**KOIE Ryoji** (Japanese 1938–), *Black tea bowl* 2000, earthenware. Gift of Lyn Williams AO through the Australian Government's Cultural Gifts Program, 2015

**Noriyoshi Sugiura**  
Japanese born 1964  
*Void (Koku)* 2014  
bamboo  
65.0 x 70.0 x 36.0 cm  
Purchased with funds donated by Baillieu Myer AC and Sarah Myer, 2015 (2015.500)  
© Sugiura Noriyoshi

**KOREAN**, *Two-level clothes chest (Icheungjang)* (mid 19th century – late 19th century), pine, brass. Gift of Warren Reedman and Jun Park, 2015

**KOREAN**, *Inkstone box (Yō nsang)* (late 19th century), persimmon wood, paulownia wood, brass. Gift of Warren Reedman and Jun Park, 2015  
**KOREAN**, *Two-level clothes chest (Icheungjang)* (late 19th century), burr wood, zelkova wood, brass, lacquer. Gift of Warren Reedman and Jun Park, 2015

**KOREAN**, *Book and stationery chest (Mangap)* (early 20th century), persimmon wood, paulownia wood, brass. Gift of Warren Reedman and Jun Park, 2015

**LIU Wenxi** (Chinese 1933–), *Mountain landscape* 1992, ink on paper. Gift of Jason Yeap OAM through the Australian Government's Cultural Gifts Program, 2015

**MUNAKATA Shikō** (Japanese 1903–75), *The night visit* (1938), from *The story of the cormorant* series, woodblock; *Goddess against thunder* 1947, hand-coloured woodblock. Gift of Lyn Williams AO through the Australian Government's Cultural Gifts Program, 2015

PURCHASES

**JAPANESE**, *Peony basket (Botan kago)* late Edo period (mid 19th century), bamboo. Purchased with funds donated by Baillieu Myer AC and Sarah Myer, 2015

**JAPANESE**, *Samurai archery trousers and sleeves* Edo period (19th century), silk, gilt-paper, silk (thread), horn, metal, leather. Purchased with funds donated by The Myer Foundation, 2015

**JAPANESE**, *Rabbit* (c. 1930), bronze. Purchased with funds donated by Allan Myers AO and Maria Myers AO, 2015

**JAPANESE**, *Set of lidded bowls with spinning top design* (c. 1930), lacquer on wood. Purchased with funds donated by Allan Myers AC and Maria Myers AC, 2016

**JAPANESE**, *Set of lidded bowls with watermelon design* (c. 1930), lacquer on wood. Purchased with funds donated by Allan Myers AC and Maria Myers AC, 2016

**JAPANESE**, *Set of lidded bowls with willow tree design* (c. 1930), lacquer on wood. Purchased with funds donated by Allan Myers AC and Maria Myers AC, 2016

**KOBAYAKAWA Kiyoshi** (Japanese 1897–1948), *Rouge, no: 6* 1936, from the *Woman's manners of today* series, colour woodblock. Purchased with funds donated by Allan Myers AO and Maria Myers AO, 2015

**Jin MORIKAMI** (Japanese 1955–), *Big wave (Oki na nami)* 2014, bamboo. Purchased with funds donated by Baillieu Myer AC and Sarah Myer, 2015

**Kenichi NAGAKURA** (Japanese 1952–), *Woman (Hito)* 2014, bamboo. Purchased with funds donated by Baillieu Myer AC and Sarah Myer, 2015

**SERIZAWA Keisuke** (Japanese 1895–1984), *Kimono with pattern imitating glaze dripping down the side of a jar (Kamedare mon kimono)* 1961; *Kimono with character designs (Monjimon heyagi)* 1968, stencil-dyed banana bark cloth (*Abaca*). Purchased with funds donated by Allan Myers AO and Maria Myers AO, 2015

**Itō SHINSUI** (Japanese 1898–1972), *Eye-brow pencil* 1928, colour woodblock ed. 63/200; *Backstage* 1955, colour woodblock; *Clock and beauty IV* 1964, colour woodblock. Purchased with funds donated by Allan Myers AO and Maria Myers AO, 2015

**Yufu SHOHAKU** (Japanese 1941–), *Temple guardian flower basket (Niō hanakago)* 2015, bamboo. Purchased with funds donated by Baillieu Myer AC and Sarah Myer, 2015

**Saeki SHUNKŌ** (Japanese 1909–42), *Tea and coffee salon (Sabō)* 1939, ink and colour pigment on paper, lacquer. Purchased with funds donated by Alan and Mavourneen Cowen, The Myer Foundation and the NGV Supporters of Asian Art, 2015

**Noriyoshi SUGIURA** (Japanese 1964–), *Void (Koku)* 2014, bamboo. Purchased with funds donated by Baillieu Myer AC and Sarah Myer, 2015

**‘SVAY SARETH’S LARGE-SCALE  
SOFT SCULPTURE RECALLS  
WAR-TORN SCENES OF  
CAMBODIA’S RECENT PAST WHILE  
SIMULTANEOUSLY CHALLENGING  
REVERED NARRATIVES. THIS IS THE  
FIRST WORK BY A CONTEMPORARY  
CAMBODIAN ARTIST TO ENTER  
THE NGV COLLECTION.’**

CAROL CAINS, CURATOR, ASIAN ART



**Svay Sareth**  
Cambodian born 1972  
*The Vessantara Jataka* 2015  
cotton, kapok (padding), rattan, wire, iron, metallic thread,  
gelatin (sequins), glass (beads)  
240.0 x 400.0 cm diameter (installation)  
Vivien Knowles Fund for Asian Art, 2015 (2015.393.a-bb)  
© Svay Sareth, courtesy of SA SA BASSAC, Cambodia



**SVAY Sareth** (Cambodian 1972–), *The Vessantara Jataka* (2015), cotton, kapok (padding), rattan, wire, iron, metallic thread, gelatin (sequins), glass (beads). Vivien Knowles Fund for Asian Art, 2015

**TAKAHASHI Ryoun** (Japanese active 1900–35), *Puppies* (c. 1930), bronze. Purchased with funds donated by Allan Myers AO and Maria Myers AO, 2015

**THAI**, *Prince Vessantara and his family return to his kingdom: A scene from the Vessantara Jataka* (c. 1850) pigments, gold leaf and ink on cotton, wood. Purchased with funds donated by Peter Chu, 2016

**Chikusei WATANABE** (Japanese 1932–), *Flower basket (Hanakago); Tea basket (Chakago)* 2005, bamboo. Purchased with funds donated by Baillieu Myer AC and Sarah Myer, 2015

**Jiro YONEZAWA** (Japanese 1956–), *Sea horse (Tatsu no otoshigo)* 2014; *Fossil (Kaseki)* 2015, bamboo. Purchased with funds donated by Baillieu Myer AC and Sarah Myer, 2015

#### International Decorative Arts

#### GIFTS

**BOHEMIA, Silesia** manufacturer, *Goblet* (c. 1650–99), glass. Gift of anonymous donors in memory of Rudy and Sylvia Cherny through the Australian Government's Cultural Gifts Program, 2016

**BOHEMIA, Silesia** manufacturer, *Sweetmeat dish* (late 17th century), glass. Gift of anonymous donors in memory of Rudy and Sylvia Cherny through the Australian Government's Cultural Gifts Program, 2016

**Thai**  
*Prince Vessantara and his family return to his kingdom: A scene from the Vessantara Jataka* c. 1850 pigments, gold leaf, ink on cotton, wood 70.0 x 55.0 cm  
Purchased with funds donated by Peter Chu, 2016 (2016.234)

**BOW PORCELAIN WORKS, London** manufacturer (England c. 1748–76), *Pair of vine leaf dishes* (c. 1765), porcelain (soft-paste). Gift of Angela Isles in memory of Elizabeth Maude Vickery Griffin through the Australian Government's Cultural Gifts Program, 2015

**CHINA**, *Pair of armchairs* (c. 1815), bamboo, ivory, cane. Gift of Rob Gould through the Australian Government's Cultural Gifts Program, 2015

**DERBY PORCELAIN, Derby** manufacturer (England c. 1748–1848), *Partridge tureen and cover* (c. 1760), porcelain (soft-paste). Gift of Angela Isles in memory of Elizabeth Maude Vickery Griffin through the Australian Government's Cultural Gifts Program, 2015

**DOULTON & CO., Burslem, Staffordshire** manufacturer (England est. 1882), *Part Kelmscott toilet service* (c. 1890), earthenware. Gift of Rob Gould through the Australian Government's Cultural Gifts Program, 2015

**Christopher DRESSER** designer (England 1834–1904) **OLD HALL EARTHENWARE CO., Staffordshire** manufacturer (England 1861–1902), *Hampden pattern, covered vegetable tureen and stand* (c. 1884), earthenware (creamware). Gift of Andrew and Elizabeth Clarke, 2016

**ENGLAND**, *Cabbage tureen and cover* (1820–70), porcelain (bone china). Gift of Angela Isles in memory of Elizabeth Maude Vickery Griffin through the Australian Government's Cultural Gifts Program, 2015

**GERMANY** manufacturer, *Goblet* (c. 1715), glass. Gift of anonymous donors in memory of Rudy and Sylvia Cherny through the Australian Government's Cultural Gifts Program, 2016

**GERMANY, Franconia, Fichtel Mountains** manufacturer, *Ochsenkopf Mountain, beaker (Ochsenkopfhumpen)* 1676, glass (enamel). Gift of anonymous donors in memory of Rudy and Sylvia Cherny through the Australian Government's Cultural Gifts Program, 2016

**GERMANY, (Franconia)** manufacturer, *Charcoal burner beaker (Humpen)* (c. 1700), glass (enamel). Gift of anonymous donors

in memory of Rudy and Sylvia Cherny through the Australian Government's Cultural Gifts Program, 2016

**GERMANY, Saxony** manufacturer, *Goblet* (c. 1750), glass. Gift of anonymous donors in memory of Rudy and Sylvia Cherny through the Australian Government's Cultural Gifts Program, 2016

**GERMANY, Silesia** manufacturer **Christian Gottfried SCHNEIDER** decorator (Germany 1710–73), *Frederick, King of Prussia, goblet* (c. 1740), glass (engraved, gilt). Gift of anonymous donors in memory of Rudy and Sylvia Cherny through the Australian Government's Cultural Gifts Program, 2016

**MULLER FRÈRES, Lunéville** manufacturer (France 1897–1936), *Chandelier* (c. 1930), glass, iron, metal, (other materials). Gift of Rob Gould through the Australian Government's Cultural Gifts Program, 2015

**SÈVRES PORCELAIN FACTORY, Sèvres** manufacturer (France est. 1756) **Lucienne HUVELMANS** modeller (France 1881–1944), *The golden fruits, centrepiece* 1924 modelled, (c. 1928–40) manufactured, earthenware. Gift of Rob Gould through the Australian Government's Cultural Gifts Program, 2015

**Paul STORR** (England 1771–1844), *Two-handled cup and plinth* 1807 cup, 1800–25 plinth, silver, Sheffield plate. Gift of Robin Hunt in memory of Dame Hilda Stevenson DBE through the Australian Government's Cultural Gifts Program, 2015

**THE NETHERLANDS** manufacturer, *Cushion cupboard (Kussenkast)* 1659, Oak (*Quercus sp.*), Ebony (*Diospyros sp.*), Rosewood (*Dalbergia sp.*), Elm (*Ulmus sp.*). Felton Bequest, 2015

**THE NETHERLANDS** manufacturer, *Garniture* (1680–1700), earthenware. Felton Bequest, 2015

**Victor VASARELY** designer (Hungary/France 1908–97) **ROSENTHAL STUDIO LINE, Nuremberg** manufacturer (Germany est. 1961), *Optical composition* (c. 1973), porcelain, aluminium, ed. 34/50. Gift of Marc Besen AC and Eva Besen AO through the Australian Government's Cultural Gifts Program, 2015

**WEDGWOOD, Staffordshire** manufacturer (England est. 1759) **Charles E. E. CONNOR** designer (England 1876–1960), *Dish* (c. 1914), earthenware (creamware). Presented by the Bovell Trust on behalf of Nicholas Bovell in memory of Lester Barrett, 2016

**WEDGWOOD, Staffordshire** manufacturer (England est. 1759) **Charles E. E. CONNOR** designer (England 1876–1960), *Dish* (c. 1914); *Dish* (c. 1915), earthenware (creamware). Presented by the Bovell Trust on behalf of Nicholas Bovell, 2016

#### PURCHASES

**Peter BEHRENS** designer (Germany 1868–1940) **SIMON PETER GERZ, Höhr** manufacturer (Germany est. 1862) **DEUTSCHER WERKBUND** retailer (Germany 1907–38), *Beer pitcher* (c. 1907), stoneware, pewter. Purchased with funds donated by Gwenneth Head, 2015

**Poul HENNINGSEN** designer (Denmark 1894–1967) **LOUIS POULSEN & CO., Copenhagen** manufacturer (Denmark est. 1911), *PH 4/3, table lamp* (1927 designed, 1927–28 manufactured), patinated bronze, painted copper, electrical cord, porcelain; *Artichoke, pendant lamp* (1958 designed, 1960 manufactured), painted copper, electrical cord, (other materials). Purchased with funds donated by Peter and Ivanka Canet, 2015

**KARTELL, Milan** manufacturer (Italy est. 1949) **Philippe STARCK** designer (France 1949–), *Louis ghost chair (crystal)*; *Louis ghost chair (smoke grey)*; *Louis ghost chair (sunset orange)* 2002, transparent and batch-dyed polycarbonate. Purchased with funds donated by Gordon Moffatt AM, 2015

**Walter MAGNUSSEN** designer (Germany 1869–1946) **SCHARVOGEL KERAMIK MÜNCHEN, Munich** manufacturer (Germany c. 1898–1905), *Covered pitcher* (c. 1901–03), stoneware, pewter. Purchased with funds donated by Peter and Ivanka Canet, 2015

**MEISSEN PORCELAIN FACTORY, Meissen** manufacturer (Germany est. 1710), *Plate, from the Sulkowski service* (c. 1735–38), porcelain (hard-paste). Purchased, NGV Supporters of Decorative Arts, 2016

**Pablo PICASSO** designer (Spain/France 1881–1973) **MADOURA POTTERY, Vallauris** manufacturer (France 1938–2007), *Faun's head, round/square plate* (1955), earthenware, edition of 150. Purchased NGV Foundation with the assistance of John and Cecily Adams, 2015; *Pitcher* (1955), earthenware; *Face with grid, round dish* (1956), earthenware, ed. 76/100. Purchased with funds donated by John and Cecily Adams, 2015

**Richard RIEMERSCHMID** designer (Germany 1868–1957) **DRESDNER WERKSTÄTTEN FÜR HANDWERKSKUNST, Dresden** manufacturer (Germany 1898–1907), *Armchair* (1902), Oak (*Quercus sp.*), leather, metal, (other materials). Purchased with funds donated by Peter and Ivanka Canet, 2015

#### International Fashion and Textiles

#### GIFTS

**ARMANI PRIVÉ, Milan** fashion house (est. 2005), **Giorgio ARMANI** designer (born Italy 1935), *Gown* 2014, silk (jersey), plastic (diamantes). Gift of Krystyna Campbell-Pretty through the Australian Government's Cultural Gifts Program, 2016

**CHRISTIAN DIOR, Paris** couture house (est. 1946) **Christian DIOR** designer (France 1905–57), *Monte Carlo* 1956 spring–summer, silk (faille), cotton (tulle), metal (zip). Gift of Linda Fisher Dora, 2016

**COMME DES GARÇONS, Tokyo** fashion house (est. 1969) **Rei KAWAKUBO** designer (born Japan 1942), *Skirt* 1996, *Body meets dress, dress meets body* collection, spring–summer 1997, polyester, lycra. Gift of Takamasa Takahashi through the Australian Government's Cultural Gifts Program, 2016

**GUCCI, Florence** fashion house (est. 1921), *Dress* (c. 2014), silk, plastic, metal. Gift of Olga Kononchuk, 2016

**JUNYA WATANABE, COMME DES GARÇONS, Japan** fashion house (est. 1992) **Junya WATANABE** designer (born Japan 1961), *Outfit* 2003, wool, mohair, nylon, cupra (lining), cotton, metal; *Outfit* 2003 autumn–winter, wool, polyester; *Dress*

2004 spring–summer, lycra, polyester; *Dress* 2006 autumn–winter, cotton, polyester, wool, nylon, metal; *Outfit* 2006 autumn–winter, wool, nylon, cotton, polyester (lining); *Outfit* 2006 spring–summer, cotton, nylon, polyester, wool, acrylic, metal, cupra; *Skirt* 2006 autumn–winter, cotton, metal, polyester (lining); *Outfit* 2007 autumn–winter, polyester, cotton, wool, rayon, cupra, plastic (buttons), metal (zips); *Dress* 2008 autumn–winter, wool, nylon, lycra, metal; *Outfit* 2008 autumn–winter, wool, lycra, polyester; *Outfit* 2009 spring–summer, cotton (denim), cotton, wool, polyurethane, metal; *Outfit* 2009 autumn–winter, polyester (crepe), nylon, polyester, metal; *Dress* 2012 spring–summer, nylon, rayon, polyester; *Outfit* 2013 spring–summer, polyester; *Dress* 2014 spring–summer, cotton; *Outfit* 2014 spring–summer, linen, turquoise, metal, plastic, wood, imitation leather, cotton (denim), suede, (snakeskin). Gift of Takamasa Takahashi through the Australian Government's Cultural Gifts Program, 2016

**TAO, COMME DES GARÇONS, Japan** fashion house (2005–11) **Tao KURIHARA** designer (born Japan 1961) *Outfit* 2008 autumn–winter, cotton, acrylic; *Dress* 2010 spring–summer, cotton, nylon, rayon, mohair; *Dress* 2011 spring–summer, polyester, cotton. Gift of Takamasa Takahashi through the Australian Government's Cultural Gifts Program, 2016

**ULYANA SERGEENKO, Russia** fashion house (est. 2011) **Ulyana SERGEENKO** designer (born USSR 1981), *Dress* 2013 summer, cotton, plastic, metal. Gift of Olga Kononchuk, 2016

#### PURCHASES

**ALIX, Paris** fashion house (1933–41) **Madame GRÉS** designer (France 1903–93), *Evening dress* 1935 spring; *Evening dress* 1935 spring, silk; *Evening dress* 1938 summer, silk (jersey); *Evening dress* 1939 spring–summer, silk. The Dominique Sirop Collection. Purchased with funds donated by Mrs Krystyna Campbell-Pretty in memory of Mr Harold Campbell-Pretty, 2015

**Kartell, Milan** manufacturer (Italian est. 1949) **Philippe Starck** designer (French born 1949) *Louis ghost chair (smoke grey)* 2002 transparent and batch-dyed polycarbonate 94.0 x 54.0 x 5.0 cm Purchased with funds donated by Gordon Moffatt AM, 2015 (2015.564) © Philippe Starck





**BALENCIAGA, Paris** fashion house (1937–68) **Cristobal BALENCIAGA** designer (Spain 1895–1972, worked in France 1937–68), *Evening coat* 1955 winter, silk. The Dominique Sirop Collection. Purchased with funds donated by Mrs Krystyna Campbell-Pretty in memory of Mr Harold Campbell-Pretty, 2015

**BOUÉ SOEURS, Paris** fashion house (1899–1950s) **Madame Sylvie MONTEGUT** designer (France 1880–1953) **Baronne Jeanne D'ETREILLIS** designer (France 1881–1957), *Evening dress* 1923 summer, silk (tulle, lace), lamé, metallic threads. The Dominique Sirop Collection. Purchased with funds donated by Mrs Krystyna Campbell-Pretty in memory of Mr Harold Campbell-Pretty, 2015

**BRUYÈRE, Paris (attributed to)** fashion house (1928–58) **Marie Louise BRUYÈRE (attributed to)** designer (France 1918–58), *Evening dress* 1947 winter, silk, acetate. The Dominique Sirop Collection. Purchased with funds donated by Mrs Krystyna Campbell-Pretty in memory of Mr Harold Campbell-Pretty, 2015

**CALLOT SOEURS, Paris** (fashion house (1895–1937) **Marie CALLOT GERBER** designer (France c. 1870–1927), *Afternoon dress* (c. 1900), silk (taffeta, chenille), lace; *Afternoon dress* 1905 spring–summer, wool, silk (satin), lace, metallic thread; *Afternoon dress* (c. 1909), silk (satin, chiffon), lace; *Evening cape* (c. 1910), silk (damask, chiffon, velvet); *Evening dress* 1915–16 winter, silk (faïlle, organza, velvet), metallic thread (lace); *Dress* 1919 winter, silk (chiffon, cord); *Evening coat* (c. 1920), silk (satin), glass (beads), metallic thread, feathers; *Evening dress (Louqsor)* 1923 spring, silk (brocade, satin, moiré, tulle). The Dominique Sirop Collection. Purchased with funds donated by Mrs Krystyna Campbell-Pretty in memory of Mr Harold Campbell-Pretty, 2015

**CALLOT SOEURS, Paris (attributed to)** fashion house (1895–1937) **Marie CALLOT GERBER (attributed to)** designer (France c. 1870–1927), *Evening dress* (c. 1910), cotton (lace), silk (satin, tulle), metallic thread (lace), beads; *Tea gown (Semiramis)* 1923, silk (georgette), metallic thread (lace); *Evening cape* 1928 summer, silk (satin, velvet, brocade), metallic thread,

feathers. The Dominique Sirop Collection. Purchased with funds donated by Mrs Krystyna Campbell-Pretty in memory of Mr Harold Campbell-Pretty, 2015

**CHANEL, Paris** (fashion house) (1914–39, 1954–) **Gabrielle 'Coco' CHANEL** designer (France 1883–1971), *Dress* (1919), silk (chiffon), feathers; *Dinner dress* (c. 1919), silk (satin, thread, tulle); *Evening dress* (c. 1922), silk (*crêpe de chine*), jet (beads); *Evening dress* 1929 winter, silk (chiffon, lace), metal, glass; *Afternoon jacket and dress* 1930, silk (chiffon, crepe, lace); *Evening dress* 1931 spring–summer, silk (organdie); *Evening dress* 1933, silk (satin); *Suit* winter 1958, wool (tweed), silk, metal (buttons). The Dominique Sirop Collection. Purchased with funds donated by Mrs Krystyna Campbell-Pretty in memory of Mr Harold Campbell-Pretty, 2015

**CHANEL, Paris (attributed to)** fashion house (1914–39, 1954–) **Gabrielle 'Coco' CHANEL (attributed to)** designer (France 1883–1971), *Jacket* (1913–17), silk (jersey); *Evening dress* (1918), silk (tulle), metallic thread, glass (beads); *Coat* (c. 1925–26), silk (velvet, crepe); *Evening dress* spring 1926, silk (crepe, georgette, fringing), *Evening dress* winter 1926, silk (georgette, fringing). The Dominique Sirop Collection. Purchased with funds donated by Mrs Krystyna Campbell-Pretty in memory of Mr Harold Campbell-Pretty, 2015

**CHRISTIAN DIOR, Paris** fashion house (est. 1946) **Christian DIOR** designer (born France 1905, died Italy 1957), *Dress (Aladin)* 1947 autumn–winter, acetate (satin); *Dress (Pre Catalan)* 1947 spring–summer, linen, glass (beads); *Day suit (Guimard or Cavaliere)* 1948 spring–summer, wool, silk (velvet); *Cocktail dress (1951)* 1950 autumn–winter, silk (taffeta); *Evening dress (Palmyre)* 1952 autumn–winter, acetate, cellulose (satin), metallic thread, glass (beads), sequins; *Evening dress (Cuba)* 1954 autumn–winter, silk (tulle), diamanté, metallic thread; *Evening dress (Mexico)* 1954 autumn–winter, silk (faïlle, velvet), metallic thread, sequins; *Cocktail dress and jacket* 1956 spring–summer, silk (organdie). The Dominique Sirop Collection. Purchased with funds donated by Mrs Krystyna Campbell-Pretty in memory of Mr Harold Campbell-Pretty, 2015

**CHRISTIAN DIOR, Paris (attributed to)** fashion house (est. 1946) **Christian DIOR (attributed to)** designer (born France 1905, died Italy 1957), *Cocktail dress and coat* 1955 spring–summer, silk (organdie, organza); *Soirée de Lahore, evening dress* 1955 winter, silk (organza), metallic thread, diamanté; *Evening dress* (c. 1955), silk (satin), metallic thread, sequins, diamanté. The Dominique Sirop Collection. Purchased with funds donated by Mrs Krystyna Campbell-Pretty in memory of Mr Harold Campbell-Pretty, 2015

**CLAUDE MONTANA, Paris** fashion house (est. 1979) **Claude MONTANA** designer (born France 1949), *Evening coat* 1992–93 autumn–winter, silk (zibeline, satin organza), glass, sequins, crystal, metal. The Dominique Sirop Collection. Purchased with funds donated by Mrs Krystyna Campbell-Pretty in memory of Mr Harold Campbell-Pretty, 2015

**COMME DES GARÇONS, Tokyo** fashion house (est. 1969) **Rei KAWAKUBO** designer (born Japan 1942), *Outfit* (c. 1997), wool, cotton, nylon (tulle, organza); *Dress* 1999, wool, metallic thread; *Dress* 2003, wool. The Dominique Sirop Collection. Purchased with funds donated by Mrs Krystyna Campbell-Pretty in memory of Mr Harold Campbell-Pretty, 2015

**DOUCET, Paris** fashion house (1871–1924) **Jacques DOUCET** designer (France 1853–1929), *Afternoon dress* (c. 1905), cotton (lace), silk (chiffon, twill, ribbon); *Coat* (c. 1923–24), silk (velvet, ribbon, satin). The Dominique Sirop Collection. Purchased with funds donated by Mrs Krystyna Campbell-Pretty in memory of Mr Harold Campbell-Pretty, 2015

**DRECOLL, Paris** couture house (1902–29) **Mme BESANCON DE WAGNER** designer (active 1900s) **Maggy BESANCON DE WAGNER** designer (France 1896–1971), *Dinner dress* (c. 1914–15), silk (satin, net, chiffon, velvet). The Dominique Sirop Collection. Purchased with funds donated by Mrs Krystyna Campbell-Pretty in memory of Mr Harold Campbell-Pretty, 2015



**Manish Arora, India** fashion house (Indian est. 2005) **Manish Arora** designer (Indian born 1973) *Outfit* autumn–winter 2014 polyester, leather (a) 70.5 cm (centre back) 76.3 cm (sleeve length) (jacket) (b) 75.5 cm (centre back) 35.0 cm (waist, flat) (skirt) (c-d) 17.5 x 9.0 x 26.0 cm (each) (shoes) Purchased, NGV Supporters of Fashion and Textiles, 2015 (2015.152.a-d) © Manish Arora

**ENGLAND**, *Day dress* (c. 1800–10), cotton (muslin). The Dominique Sirop Collection. Purchased with funds donated by Mrs Krystyna Campbell-Pretty in memory of Mr Harold Campbell-Pretty, 2015

**FELIX, Paris** fashion house (1865–1901) **Auguste POUSSINEAU** designer (France 1831–1910) **Emile POUSSINEAU** designer (France 1841–1930), *Dinner dress* (c. 1888–89), silk (velvet, faille). The Dominique Sirop Collection. Purchased with funds donated by Mrs Krystyna Campbell-Pretty in memory of Mr Harold Campbell-Pretty, 2015

**FRANCE**, *Day suit* (c. 1900) wool, silk (taffeta), metal, enamel (buttons). The Dominique Sirop Collection. Purchased with funds donated by Mrs Krystyna Campbell-Pretty in memory of Mr Harold Campbell-Pretty, 2015

**FRANCE**, *Evening dress* (c. 1910), silk (satin, tulle), jet (beads), glass (beads). The Dominique Sirop Collection. Purchased with funds donated by Mrs Krystyna Campbell-Pretty in memory of Mr Harold Campbell-Pretty, 2015

**FRANCE**, *Evening dress* (c. 1910), silk (satin, tulle, lace), sequins, glass (beads). The Dominique Sirop Collection. Purchased with funds donated by Mrs Krystyna Campbell-Pretty in memory of Mr Harold Campbell-Pretty, 2015

**FRANCE**, *Evening dress* (c. 1912), silk (tulle, georgette, lace, tassel), metallic thread (lamé). The Dominique Sirop Collection. Purchased with funds donated by Mrs Krystyna Campbell-Pretty in memory of Mr Harold Campbell-Pretty, 2015

**FRANCE**, *Afternoon jacket, top and skirt* (c. 1919), silk (taffeta, pongee, chiffon, lace, tulle). The Dominique Sirop Collection. Purchased with funds donated by Mrs Krystyna Campbell-Pretty in memory of Mr Harold Campbell-Pretty, 2015

**FRANCE**, *Evening dress* (c. 1920), silk (tulle), jet (beads), sequins. The Dominique Sirop Collection. Purchased with funds donated by Mrs Krystyna Campbell-Pretty in memory of Mr Harold Campbell-Pretty, 2015

**FRANCE**, *Evening dress* (c. 1923), silk (satin, tulle), glass (beads), sequins. The Dominique Sirop Collection. Purchased with funds donated by Mrs Krystyna Campbell-Pretty in memory of Mr Harold Campbell-Pretty, 2015

**FRANCE**, *Evening dress* (c. 1925), silk (satin, chiffon), glass (beads, diamanté). The Dominique Sirop Collection. Purchased with funds donated by Mrs Krystyna Campbell-Pretty in memory of Mr Harold Campbell-Pretty, 2015

**FRANCE**, *Wedding dress* (c. 1925), silk (satin, tulle lace), wax (flowers). The Dominique Sirop Collection. Purchased with funds donated by Mrs Krystyna Campbell-Pretty in memory of Mr Harold Campbell-Pretty, 2015

**GIANNI VERSACE, Milan** couture house (est. 1978) **Gianni VERSACE** designer (born Italy 1946, died United States 1997), *Evening gown* 1994, viscose, acetate, metal. Purchased with funds donated by the Bertocchi family, 2015

**GIVENCHY, Paris** fashion house (est. 1952) **Hubert de GIVENCHY** designer (born France 1927), *Cocktail dress* winter 1954, silk (taffeta, moire). The Dominique Sirop Collection. Purchased with funds donated by Mrs Krystyna Campbell-Pretty in memory of Mr Harold Campbell-Pretty, 2015

**GRÈS, Paris** fashion house (1942–88) **Madame GRÈS** designer (France 1903–93), *Evening dress* 1946 spring–summer, silk (jersey, crepe); *Hostess dress* (c. 1948–49), silk (ottoman); *Evening dress* 1955, silk (jersey); *Evening dress* 1976, silk (jersey, organza); *Evening dress* 1980, silk (jersey, chiffon); *Dress* (c. 1980), silk; *Dress* 1985 autumn–winter, silk (jersey). The Dominique Sirop Collection. Purchased with funds donated by Mrs Krystyna Campbell-Pretty in memory of Mr Harold Campbell-Pretty, 2015

**HARMON KNITWEAR, Brooklyn** manufacturer (est. c. 1930) **Rudi GERBREICH** designer (born Austria 1922, emigrated to United States 1938, died United States 1985), *Kaftan* (1970s), wool. Purchased with funds donated by Bulgari Australia Pty Ltd, 2015

**ISSEY MIYAKE, Tokyo** fashion house (est. 1971) **Issey MIYAKE** designer (born Japan 1938), *Dress* (c. 1990), polyester; *Evening dress* 2003, cotton, polyester (jersey). The Dominique Sirop Collection. Purchased with funds donated by Mrs Krystyna Campbell-Pretty in memory of Mr Harold Campbell-Pretty, 2015

**JACQUES FATH, Paris** fashion house (c. 1937–57) **Jacques FATH** designer (France 1912–54), *Evening dress (Gavarni)* 1949 autumn–winter, acetate (satin), sequins, crystals. The Dominique Sirop Collection. Purchased with funds donated by Mrs Krystyna Campbell-Pretty in memory of Mr Harold Campbell-Pretty, 2015

**JACQUES GRIFFE, Paris** fashion house (1941–65) **Jacques GRIFFE** designer (France 1917–96), *Ballgown* (c. 1950), silk (velvet, tulle, faille); *Evening dress* 1964, silk (lace, *crêpe de chine*). The Dominique Sirop Collection. Purchased with funds donated by Mrs Krystyna Campbell-Pretty in memory of Mr Harold Campbell-Pretty, 2015

**JACQUES HEIM, Paris (attributed to)** fashion house (1930–69) **Jacques HEIM (attributed to)** designer (France 1899–1967), *Evening dress* (c. 1950), silk (velvet, shantung). The Dominique Sirop Collection. Purchased with funds donated by Mrs Krystyna Campbell-Pretty in memory of Mr Harold Campbell-Pretty, 2015

**JEAN COURTES, Paris** fashion house (active 1930s), *Suit* (c. 1935), wool, silk. The Dominique Sirop Collection. Purchased with funds donated by Mrs Krystyna Campbell-Pretty in memory of Mr Harold Campbell-Pretty, 2015

**JEAN PATOU, Paris** fashion house (1919–87) **Jean PATOU** designer (France 1887–1936), *Evening dress* (c. 1923), silk (lace, crepe, satin, chiffon), metallic thread; *Dinner suit* 1942 winter, silk (crepe, satin), wool, metal. The Dominique Sirop Collection. Purchased with funds donated by Mrs Krystyna Campbell-Pretty in memory of Mr Harold Campbell-Pretty, 2015

**LANVIN, Paris** fashion house (est. 1909) **Jeanne LANVIN** designer (France 1867–1946), *Evening cape* (c. 1915), silk (jersey, *crêpe de chine*), jet (beads); *Evening dress* (c. 1922–23), silk (satin, lace, ribbon, tulle),

metallic thread, imitation pearls; *Evening dress* 1947 spring–summer, silk (jersey). The Dominique Sirop Collection. Purchased with funds donated by Mrs Krystyna Campbell-Pretty in memory of Mr Harold Campbell-Pretty, 2015

**LANVIN, Paris (attributed to)** fashion house (est. 1909) **Jeanne LANVIN (attributed to)** designer (France 1867–1946), *Evening cape* (c. 1925), silk (velvet, thread, satin), glass (beads), jet (beads); *Evening dress* (c. 1925), silk (chiffon, ribbon); *Evening dress* (c. 1926–27), silk (satin crepe, chiffon); *Dinner dress (Flambee)* 1933 winter, silk (satin, organza). The Dominique Sirop Collection. Purchased with funds donated by Mrs Krystyna Campbell-Pretty in memory of Mr Harold Campbell-Pretty, 2015

**LANVIN, Paris** fashion house (est. 1909) **Antonio CASTILLO** designer (born Spain 1908, emigrated to France 1936, died 1984), *Evening dress* 1952 winter, silk (crepe). The Dominique Sirop Collection. Purchased with funds donated by Mrs Krystyna Campbell-Pretty in memory of Mr Harold Campbell-Pretty, 2015

**Seulgi LEE** (Korean 1972–, worked in France 1992–), *U – Blood of the bird’s foot (Very small); U – Lick the watermelon (Rush job); U – Swim on the ground (Easy)* 2014, from the *U series*, silk, cotton. Purchased NGV Foundation, 2016

**MADELEINE VIONNET, Paris** fashion house (est. 1912) **Madeleine VIONNET** designer (France 1876–1975)*Afternoon dress* 1923 summer, silk (Moroccan crepe, *crêpe de chine*); *Travel coat* 1924 winter, wool (tweed), silk (ottoman); *Evening cape* 1928 summer, silk (tulle, chiffon) metallic thread, lamé; *Evening dress* 1931 spring–summer, silk (chiffon), glass (beads); *Afternoon dress* 1933 spring–summer, silk (Moroccan crepe), corozo (buttons); *Evening coat* 1934 winter, silk (velvet, satin), plastic (galalith); *Evening dress* 1935 autumn–winter, silk (velvet, taffeta); *Evening dress* 1938 summer, silk (chiffon, velvet, ribbon); *Evening dress* 1938 summer, silk (crepe satin), metal (buckle), rhinestones. The Dominique Sirop Collection. Purchased with funds donated by Mrs Krystyna Campbell-Pretty in memory of Mr Harold Campbell-Pretty, 2015

**MADELEINE VIONNET, Paris (attributed to)** fashion house (est. 1912) **Madeleine VIONNET (attributed to)** designer (France 1876–1975), *Evening dress* 1933 winter, silk (velvet, chiffon); *Evening dress* 1936 spring–summer, silk (satin, *crêpe de chine*, lace), metal (buckle).The Dominique Sirop Collection. Purchased with funds donated by Mrs Krystyna Campbell-Pretty in memory of Mr Harold Campbell-Pretty, 2015

**MAGGY ROUFF, Paris** fashion house (1929–65) **Maggy BESANÇON DE WAGNER** designer (France 1896–1971), *Evening coat* (c. 1930), silk (velvet), mother-of-pearl (buttons); *Evening dress* (c. 1935), silk (crepe satin); *Evening dress* 1937 autumn–winter, silk (velvet, satin); *Evening dress* (c. 1940), rayon. The Dominique Sirop Collection. Purchased with funds donated by Mrs Krystyna Campbell-Pretty in memory of Mr Harold Campbell-Pretty, 2015

**MANISH ARORA, India** fashion house (est. 2005) **Manish ARORA** designer (born India 1973), *Outfit* 2014 autumn–winter, polyester, leather. Purchased, NGV Supporters of Fashion and Textiles, 2015

**MOLYNEUX, Paris** fashion house (est. 1919) **Edward H. MOLYNEUX** designer (born England 1891, died Monaco 1974), *Evening dress* 1949 winter, silk (taffeta); *Cocktail dress* (c. 1949–50), silk (taffeta). The Dominique Sirop Collection. Purchased with funds donated by Mrs Krystyna Campbell-Pretty in memory of Mr Harold Campbell-Pretty, 2015

**MOSCHINO, Milan** fashion house (est. 1983) **Franco MOSCHINO** designer (Italy 1950–94), *Steam iron handbag* (1990s), leather, metal. Purchased with funds donated by the Bertocchi family, 2015

**OLGA HITROVO, Paris** fashion house (1924–53) **Olga HITROVO** designer (France 1892–1986), *Morning robe* (c. 1938), silk (chiffon). The Dominique Sirop Collection. Purchased with funds donated by Mrs Krystyna Campbell-Pretty in memory of Mr Harold Campbell-Pretty, 2015

**PAQUIN, Paris** fashion house (1891–1956) **Jeanne PAQUIN** designer (France

1869–1936), *Afternoon dress* 1912 winter, silk (chiffon, velvet, tulle), linen, cotton (lace); *Walking suit (Homer)* 1912 summer, silk (chiffon, velvet, satin, braid), mother-of-pearl (buttons); *Evening dress (Nuit Enchanté)* 1930 spring, silk (chiffon), glass (beads). The Dominique Sirop Collection. Purchased with funds donated by Mrs Krystyna Campbell-Pretty in memory of Mr Harold Campbell-Pretty, 2015

**PAQUIN, Paris** fashion house (1891–1956), *Day dress* 1947 spring–summer, linen, cotton. The Dominique Sirop Collection. Purchased with funds donated by Mrs Krystyna Campbell-Pretty in memory of Mr Harold Campbell-Pretty, 2015

**PAQUIN, Paris** fashion house (1891–1956) **Antonio CASTILLO** designer (born Spain 1908, emigrated to France 1936, died 1984), *Evening dress* 1946 winter, acetate, lace, jet (beads). The Dominique Sirop Collection. Purchased with funds donated by Mrs Krystyna Campbell-Pretty in memory of Mr Harold Campbell-Pretty, 2015

**PAQUIN, Paris** fashion house (1891–1956) **Alan GRAHAM** designer (United States active 1950s), *Evening dress (Volumpte)* 1952 spring–summer, silk (organdie, faille, velvet). The Dominique Sirop Collection. Purchased with funds donated by Mrs Krystyna Campbell-Pretty in memory of Mr Harold Campbell-Pretty, 2015

**PAQUIN, Paris** fashion house (1891–1956) **Colette MASSIGNAC** designer (France active 1940s), *Evening dress* 1947 spring–summer, silk (faille, tulle), cotton. The Dominique Sirop Collection. Purchased with funds donated by Mrs Krystyna Campbell-Pretty in memory of Mr Harold Campbell-Pretty, 2015

**PAUL POIRET, Paris (attributed to)** fashion house (1903–29) **Paul POIRET (attributed to)** designer (France 1879–1944), *Pants dress* 1911 spring, silk (satin), metallic thread, diamanté; *Day coat* 1921 spring–summer, wool, silk (satin, embroidery thread); *Evening cape (Othello)* 1924 winter, silk (velvet), metallic threads. The Dominique Sirop Collection. Purchased with funds donated by Mrs Krystyna Campbell-Pretty in memory of Mr Harold Campbell-Pretty, 2015

**PHILIP TREACY**, London millinery house (est. 1994) **Philip TREACY** designer (born Ireland 1967, worked in England 1988–), *Gold tusk* 2012, sinamay, metallic thread, cotton (velvet), metal, polyester (lining); *Garbo* 2013, metal, crystals, cotton (velvet). Purchased with funds donated by Norma and Stuart Leslie, 2015

**PIERRE CARDIN**, Paris fashion house (est. 1950) **Pierre CARDIN** designer (born Italy 1922, emigrated to France 1926), *Day coat* 1958 winter, wool, mohair, silk (taffeta); *Day dress* 1969 spring–summer, wool (jersey), vinyl. The Dominique Sirop Collection. Purchased with funds donated by Mrs Krystyna Campbell-Pretty in memory of Mr Harold Campbell-Pretty, 2015

**PREMET**, Paris fashion house (est. 1911) **Madame Charlotte RHÉVIL** designer (France active 1910–20s), *Evening dress* (c. 1925), silk (satin, georgette), glass (diamanté, beads), jade (beads). The Dominique Sirop Collection. Purchased with funds donated by Mrs Krystyna Campbell-Pretty in memory of Mr Harold Campbell-Pretty, 2015

**SCHIAPARELLI**, Paris fashion house (1927–54) **Elsa SCHIAPARELLI** designer (born Italy 1890, emigrated to France 1923, died France 1973), *Evening coat* 1932–33 winter, silk (velvet, satin), fur; *Evening dress* 1936 spring–summer, silk (satin, tulle); *Afternoon dress* 1946, rayon (crepe); *Dinner dress* 1953 spring–summer, wool (faïlle), acetate. The Dominique Sirop Collection. Purchased with funds donated by Mrs Krystyna Campbell-Pretty in memory of Mr Harold Campbell-Pretty, 2015

**THIERRY MUGLER**, Paris fashion house (est. 1974) **Thierry MUGLER** designer (born France 1948), *Suit* (c. 1990), linen, wood (clasp), polyester. The Dominique Sirop Collection. Purchased with funds donated by Mrs Krystyna Campbell-Pretty in memory of Mr Harold Campbell-Pretty, 2015

**WORTH**, Paris couture house (1858–1954) **Jean-Philippe WORTH** designer (France 1853–1924), *Afternoon dress* (c. 1884), silk (satin, cut velvet); *Day dress* 1895, wool, silk (satin) cotton (net, tulle), glass (beads); *Wedding dress* (c. 1900), silk (damask, lace, tulle, ribbon); *Evening dress* 1912, silk (crepe, tulle, georgette, chiffon), glass (beads, diamanté); *Evening dress* 1912 winter, silk (satin, net), metallic thread (lace, tassell), glass (diamanté); *Evening dress (Rita)* 1912 winter, silk (satin, net, velvet) jet (beads), glass (diamanté). The Dominique Sirop Collection. Purchased with funds donated by Mrs Krystyna Campbell-Pretty in memory of Mr Harold Campbell-Pretty, 2015

**YOHJI YAMAMOTO**, Tokyo fashion house (est. 1972) **Yohji YAMAMOTO** designer (born Japan 1943), *Dress* 1980, rayon; *Evening dress* 1988 spring–summer, silk (crepe, satin); *Dress* (c. 2000), linen, cotton. The Dominique Sirop Collection. Purchased with funds donated by Mrs Krystyna Campbell-Pretty in memory of Mr Harold Campbell-Pretty, 2015

#### International Multimedia

##### PURCHASES

**Steve CARR**, (New Zealander 1976–), *Watermelon* 2015, colour high-definition video, sound, 33 min 10 sec, ed. 1/5. Ruth Margaret Frances Houghton Bequest, 2016

**Gianfranco FOSCHINO** (Chilean 1983–), *Apartments (Departmentos)*, 2012, colour high-definition video transferred to computer hard drive, silent, 9 min, (looped), LED high-definition television, painted wood frame, ed. 4/5. Purchased NGV Foundation, 2016

**Lucia KOCH** (Brazilian 1966–), *Olinda Celeste* 2005, colour high-definition video, silent, 5 min 26 sec, ed. 4/6. Purchased NGV Foundation, 2015

**Louise LAWLER** (American 1947–), *Pollyanna (traced)* 2007–13, polyvinyl chloride, electronic instruction file. Purchased NGV Foundation, 2015

**Yoshua OKÓN** (Mexican 1970–), *Octopus* 2011, two channel colour high-definition video, sound, 17 min 12 sec (looped), ed. 2/3. Purchased NGV Foundation, 2015

#### International Painting

##### GIFTS

**John WALKER** (born England 1939, lived in Australia 1979–87, United States 1987–), *Picnic* 1979–80, oil on canvas. Gift of Marc Besen AC and Eva Besen AO through the Australian Government's Cultural Gifts Program, 2015

**G. F. WATTS** (English 1817–1904), *The Ulster coat* (c. 1874), oil on canvas. Gift of Frederick Davidson AM and Mary Davidson through the Australian Government's Cultural Gifts Program, 2016

##### PURCHASES

**Sascha BRAUNIG** (Canadian 1983–), *Monad; Saccades; Troll* 2014, oil on canvas on plywood. Suzanne Dawbarn Bequest, 2015

#### International Photography

##### GIFTS

**Emil LARSSON** (Swedish 1977–), *Corset worn by Madonna on the Blonde Ambition tour* 2013, type C photograph. Gift of the artist, 2015

##### PURCHASES

**Olaf BREUNING** (Swiss 1970–), *Don't Worry; Ladder; Life III* 2015, inkjet print on composition board, electronic instruction file. Suzanne Dawbarn Bequest, 2015

**Henri CARTIER-BRESSON** (French 1908–2004), *Sunday on the banks of the Marne* 1938, printed 1990s, gelatin silver photograph. Purchased NGV Foundation, 2015

**Philip Treacy**, London millinery house (English est. 1994) **Philip Treacy** designer (Irish born 1967) *Garbo* 2013  
3D printed metallic silver finish, Swarovski crystals, metal, cotton (velvet)  
27.0 x 30.0 x 26.0 cm  
Purchased with funds donated by Norma and Stuart Leslie, 2015 (2015.494)  
© Philip Treacy



**Thomas DEMAND** (German 1964–), *Cuttings* 2014, inkjet prints, ed. 14/18. Suzanne Dawbarn Bequest, 2015

**Ceal FLOYER** (British 1968–, worked in Germany 1997–), *The answer* (2015), inkjet print on aluminium and polyethylene, ed. 3/6. Ruth Margaret Frances Houghton Bequest, 2016

**Nan GOLDIN** (American 1953–), *Misty in Sheridan Square, NYC* 1991, printed 2015, cibachrome photograph, ed. 20/25. Purchased NGV Foundation, 2015

**Carsten HÖLLER** (Belgian 1961–, worked in Sweden 2000–), *Amusement park* 2011, type C photographs on aluminium and polyethylene, transparent synthetic polymer resin. Loti & Victor Smorgon Fund, 2015

**Lucia KOCH** (Brazilian 1966–), *Organic sugar (Açúcar orgânico)* 2006, inkjet print, ed. 3/6. Purchased NGV Foundation, 2015

**Elad LASSRY** (Israeli 1977–, worked in United States 2003–), *Truffle goat cheese, Emmentaler, fork and spoon* 2010, type C photograph, edition of 5. Ruth Margaret Frances Houghton Bequest, 2015

**Iñigo MANGLANO-OVALLE** (Spanish 1961–, worked in United States 1985–), *Iceberg B15 (11/01/2001 20:30 GMT); Iceberg B15 (12/08/2003 21:25 GMT); Iceberg B15 (12/18/2003 05:20 GMT); Iceberg B15 (12/30/2003 20:20 GMT); Iceberg B15 (12/30/2003 21:00 GMT); Iceberg B15 (02/15/2005 21:55 GMT)* 2010, from the *Iceberg* series, inkjet print, ed. 3/5. Purchased NGV Foundation, 2015

**Danny SINGER** (Canadian 1945–), *Delisle sky* 2015 from the *Big sky* series, inkjet print, ed. 1/5; *Gainsborough winter sky* 2015 from the *Big sky* series, inkjet print, ed. 4/5; *Shaunavon sky* 2015 from the *Big sky* series, inkjet print, ed. 3/5; *Sturgus* 2015 from the *Big sky* series, inkjet print, ed. 1/5. Purchased NGV Foundation, 2015

#### International Books

#### PURCHASES

**James SOWERBY** engraver (English 1757–1822) **James Edward SMITH** (English 1759–1828), *A Specimen of the Botany of New Holland* 1793–95; book:16 hand-coloured etchings, letterpress text, unbound in four parts. Joe White Bequest, 2015

#### International Drawings

#### GIFTS

**Emilio GRECO** (Italian 1913–95), *Nude – back view* 1963, pen and ink; *Head of a woman* 1982, fibre-tipped pen. Gift of Marc Besen AC and Eva Besen AO through the Australian Government's Cultural Gifts Program, 2015

#### International Prints

#### GIFTS

**Sandro CHIA** (Italian 1946–), *Et in Arcadia Ego* 1991, portfolio of eight etchings, ed. 1/35. Gift of Marc Besen AC and Eva Besen AO through the Australian Government's Cultural Gifts Program, 2015

**Joan MIRÓ** (Spanish 1893–1983, worked in France 1920–40), *The sun-lover (L'Adorateur du soleil)* 1969, colour etching, aquatint and carborundum, hors commerce, edition of 75. Gift of Marc Besen AC and Eva Besen AO through the Australian Government's Cultural Gifts Program, 2015

**Frederick STACPOOLE** engraver (English 1813–1907) **William Holman HUNT** (after), *The Shadow of Death* 1878, stipple engraving hand-coloured with watercolour and gouache. Gift of Alison Inglis, 2015

**Henri de TOULOUSE-LAUTREC** (French 1864–1901), *At the Opera: Madame Caron in Faust (A l'Opera: Madame Caron dans Faust)* 1893, lithograph printed in green ink, edition of 100. Gift of Marc Besen AC and Eva Besen AO through the Australian Government's Cultural Gifts Program, 2015

**Andy WARHOL** (American 1928–87), *The star* 1981, from the *Myths* portfolio, colour screenprint and diamond dust, artist's proof 9/30. Gift of William Peter Kerr and Inars Uldis Lacis, 2015

#### PURCHASES

**Louise BOURGEOIS** (French/American 1911–2010), *The song of the blacks and the blues* 1989–96, colour lithograph, woodcut, gouache and oilstick, edition of 40. Purchased NGV Foundation, 2015

**Frederick Polydore NODDER** (English active late 18th century), **Port Jackson Painter** (after), *The Porcupine Ant-Eater (Echidna)* 1792, plate 109 from *The Naturalist's Miscellany, or Coloured Figures of Natural Objects Drawn and Described Immediately from Nature*, vol. 3, by George Shaw, published by Nodder & Co., London, 1792, hand-coloured etching. Yvonne Pettengell Bequest, 2015

**Julian OPIE** (English 1958–), *Elena rolling her eyes; Imogen smiling; Sissi looking upwards*, 2015, lenticular inkjet print on transparent synthetic polymer resin, ed. 19/30. Purchased NGV Foundation, 2016 *Walking in the rain, London; Walking in the rain, Seoul* 2015, colour screenprint, ed. 11/50. Ruth Margaret Houghton Bequest with the assistance of NGV Foundation Patrons and the Yvonne Pettengell Bequest, 2015

**Emilio Greco**  
Italian 1913–95  
*Nude – back view* 1963  
pen and ink  
38.0 x 29.5 cm  
Gift of Marc Besen AC and Eva Besen AO through the Australian Government's Cultural Gifts Program, 2015 (2015.514)  
© The Estate of Emilio Greco

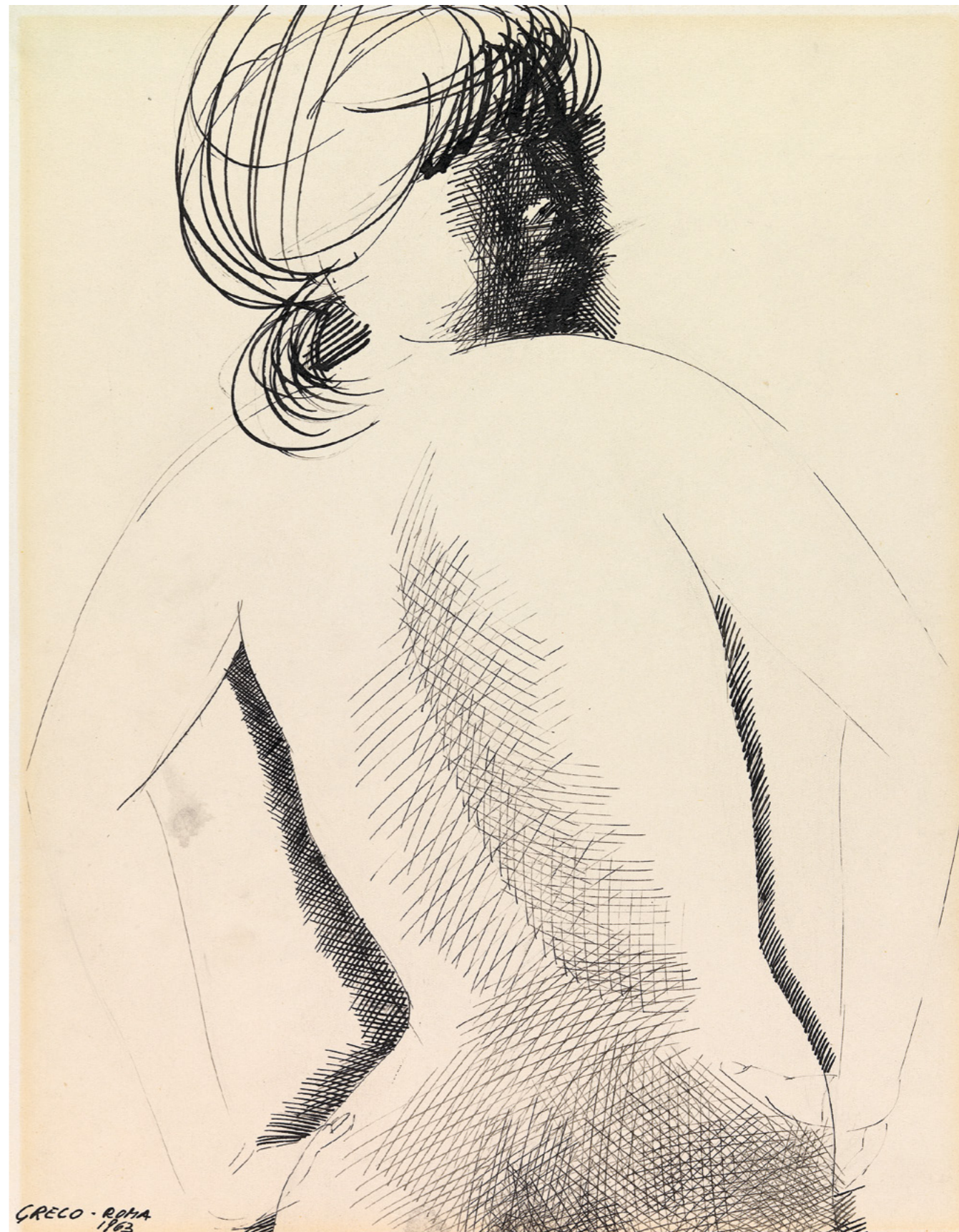

## International Sculpture

### GIFTS

**Maarten BAAS** (German 1978–, emigrated to the Netherlands 1979), *Grandfather clock* (2014), weathered steel, LCD screen, media player, router, ethernet cable, electrical cord, colour digital video, ed. 8/8. Felton Bequest in honour of Bruce Parncutt AO, President of the Council of Trustees of the NGV, 2015

### PURCHASES

**Carlos AMORALES** (Mexican 1970–), *We'll see how all reverberates* (2012), copper, epoxy paint on steel, rope. Loti & Victor Smorgon Fund, 2015

**Nick CAVE** (American 1959–), *Soundsuit* 2015, from the *Soundsuit* series 1992–, fibreglass, cotton, shell, glass, plastic, metal; *Soundsuit* 2015, from the *Soundsuit* series 1992–, fibreglass, cotton, shell, glass, metal. Purchased with funds donated by the Fox Family Foundation and the NGV Foundation, 2016

**Seulgi LEE** (Korean 1972–, worked in France 1992–), *K (mask)*; *K (mask)*; *K (mask)*; *K (mask)*; *K (mask)*; *K (mask)* (2011–14), from the *Clamour* series, painted papier mâché, pebbles, cotton string. Purchased NGV Foundation, 2016

**Michael SAILSTORFER** (German 1979–), *1 zu 43 bis 47* 2008, stainless steel, glass, aluminium, electronic components, electrical cord, popcorn. Purchased NGV Foundation Patrons, 2016

**Uji (Hahan) Handoko Eko SAPUTRO** (Indonesian 1983–), *Young speculative wanderers* 2014–15, synthetic polymer paint on canvas, urethane paint, synthetic polymer paint and gold foil on polyester resin. Purchased, NGV Supporters of Contemporary Art, 2016

### Maarten Baas

German born 1978, emigrated to the Netherlands 1979  
*Grandfather clock* 2014  
 weathered steel, LCD screen, media player, router, ethernet cable, electrical cord, colour digital video, edition 8/8  
 720 min  
 235.0 x 64.2 x 44.0 cm  
 Felton Bequest in honour of Bruce Parncutt AO, President of the Council of Trustees of the NGV, 2015 (2015.727)  
 © Maarten Baas

## Pacific Art

### GIFTS

**Fate Savari** (Ömie people born c. 1933), *Insa and the wedding gift* 2011, natural pigments on *nioge* (woman's barkcloth skirt). Gift of Brennan King through the Australian Government's Cultural Gifts Program, 2016

**Albert Sirimi (Nanati)** (Ömie people c. 1935–2012), *Ahoro ahore, sabu deje, vinohu behe, taigu taigu'e ohu'o ahehuruve'e* (Garden weed, spots of the wood-boring grub, belly-button tattoo design, jungle vine and logs in the garden) 2012, natural pigments on *nioge* (woman's barkcloth skirt). Gift of Brennan King through the Australian Government's Cultural Gifts Program, 2016

**Angela Tiatia** (Samoan/New Zealander born 1973, worked in Australia 2013–), *Walking the wall* 2014, colour high definition video transferred to media player, stereo sound, 13 min 4 sec, ed. 1/8. Gift of Beverly Knight, 2015

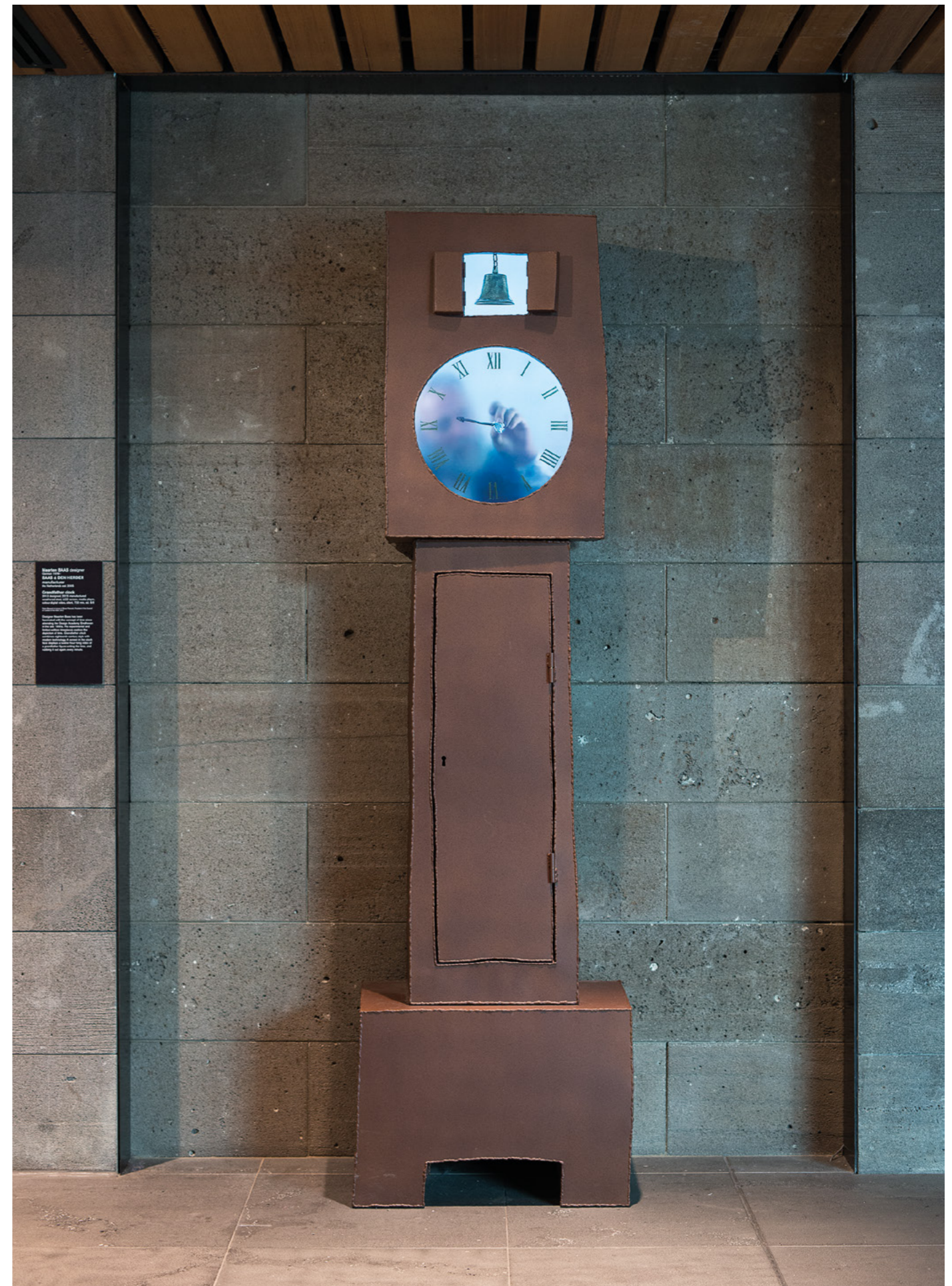

## SUPPORTED PROJECTS



### NGV KIDS

NGV Kids plays a pivotal role in the Gallery's audience engagement strategy and the 2015/16 program was an award-winning example of innovation and imagination thanks to the ongoing support from The Truby and Florence Williams Charitable Trust.

*Bunyips and Dragons: Australian Children's Book Illustrations* was visited by 23,133 children and featured many activities, including a 'reading nook' showcasing ten Australian storybooks. This exhibition was a result of a collection of over ninety works generously gifted by Albert Ullin OAM. *Our Land is Alive: Hermannsburg Potters for Kids* was a unique exhibition, visited by more than 47,000 children who were able to engage in workshops to decorate their own miniature pots. The NGV thanks the Dewhurst family for their support of this exhibition.

With a strong focus on immersive play, multimedia interactives and an emphasis on creative expression, *Studio Cats: Andy Warhol | Ai Weiwei for Kids* connected children with contemporary art and was visited by 111,043 children. This project was generously supported by Tim Fairfax AC and Gina Fairfax.



### SCHOOLS ACCESS

Through the generosity of Krystyna Campbell-Pretty and the Campbell-Pretty family, the Schools Access Program enabled hundreds of children to experience the NGV and its exhibitions, often for the very first time.

This year, schools were able to participate in programs as part of the 2015 Melbourne Winter Masterpieces exhibition *Hermitage: The Legacy of Catherine the Great*, as well as *The Horse*, and *Andy Warhol | Ai Weiwei*.

The program supports schools and students who would otherwise not be able to participate due to disadvantage arising from distance, economic hardship, linguistic and/or cultural barriers, special needs, lack of opportunity, or other circumstances.

This important initiative is instrumental to the NGV's accessibility and reach within the community and to date, over 5,000 students and their teachers have participated.

(above)  
Young children drawing at *Bunyips and Dragons: Australian Children's Book Illustrations*.

(below)  
School students visiting *Studio Cats: Andy Warhol | Ai Weiwei for Kids*.



### NGV TEENS

Thanks to the dedicated support of the Ulmer Family Foundation, NGV Teens has grown from strength to strength in its second year. The second NGV Art Party was a sold-out event attended by 1,500 teens who enjoyed a social night out with their peers, dancing, making art and enjoying the Gallery after hours. The success of this event has ensured it will be continued each year.

NGV Teens also hosted an exclusive opportunity for young creatives to meet Catalan designer Marti Guixé, who spoke on his personal practice and invited teens to complete a food design challenge.

*Creative Encounters: Crafted Fashion with Handmadelife* delivered a series of art-making workshops giving teens the opportunity to work with Melbourne artists and experiment with printing techniques to create take-home bags and T-shirts. This program was subsequently expanded for teachers and developed as part of the ongoing Creative Educators program series.



### DIGITISATION

The NGV continues its ambitious project to ensure the NGV Collection is truly accessible worldwide. Digitisation widens public access for audiences to engage and interact with the NGV's collections, providing a rich educational tool now and into the future. The Vizard Foundation continued their generous support of the Digitisation Project and this year we welcomed support from Metal Manufactures Ltd and the Joe White Bequest.

Thanks to funding secured, the NGV is able to plan for the digitisation of almost 80% of the NGV Collection with entire collections already completed including Asian art, Indigenous art, and Australian art. Further funding is required to enable the final 20% to be completed.

(above)  
Hands-on activity in *Creative Encounters*.

(below)  
Photographing a work from the Fashion and Textiles Collection for the Digitisation Project.



### CONSERVATION

The NGV Conservation Fellowship Program, made possible by the generous support of The Ian Potter Foundation, is delivering great outcomes in its first year and equips recent conservation graduates with invaluable museum-sector experience through a program of mentorship and guided work treatments.

Conservation of the NGV Collection is a vital part of the Gallery's responsibility to the community and it has been wonderful to see visitors who are keen to discover more through live conservation projects and public programs taking place in the Gallery throughout the year. The continued support from Susan Morgan to the NGV Conservation department has also contributed to our capacity to facilitate this important work.



### NGV TRIENNIAL

The NGV Triennial will present the best contemporary art and design in the world today. Commencing in Summer 2017/18, this event will survey dynamic artists and designers from around the globe, with an emphasis on regions yet to be collected and exhibited at the NGV.

The concept is unique on the world stage, exploring intersections between disciplines including art, architecture and design, as well as fashion, film, performance and a wide variety of cultural and creative practices that are unprecedented in Australian exhibitions. It will firmly assert Melbourne's position as a leading cultural destination.

We are very grateful for the confirmed and pledged support to date, from: Anthony Adair and Karen McLeod Adair, John and Cecily Adams, ARB Foundation, Paul Banks and Nicholas Perkins, The Bonnici Family, Peter Clemenger AO and Joan Clemenger AO, Leigh Clifford AO and Sue Clifford, David Clouston and Michael Schwarz, Virginia Dahlenburg, Fox Family Foundation, Esther Frenkiel OAM and David Frenkiel, Joanna Horgan and Peter Wetenhall, Craig Kimberley OAM and Connie Kimberley, Tom Mosby, Orloff Family Foundation, Cameron Oxley and Bronwyn Ross, Parncutt Family Foundation, Anne Ross, Chris and Cheryl Thomas, Michael and Emily Tong, Len and Elana Warson, Sarah and Ted Watts, Vicki Vidor OAM and Peter Avery, and donors who wish to remain anonymous.

(above)  
NGV Conservation Fellow working on a bronze sculpture.

(below)  
Director, Tony Ellwood, presenting a new work acquired for the 2017/18 Triennial.



### EXHIBITION SUPPORT

We are incredibly appreciative of the contributions of several donors to key exhibitions during the past year. The most visited ticketed exhibition in the Gallery's history, *Andy Warhol | Ai Weiwei*, was made possible through the generous support of Bruce Parncutt AO and Robin Campbell through Lion Capital, John Higgins and Jodie Maunder, and Vivien and Graham Knowles. The NGV would also like to acknowledge the support of Tim Fairfax AC and Gina Fairfax for their contribution towards the summer kids exhibition, *Studio Cats: Andy Warhol | Ai Weiwei for Kids*.

The Bamford Family Foundation enabled the presentation of NGV Collection exhibition, *The Horse*, and we are grateful to Catalyst: Ministry for the Arts for its support of *Subodh Gupta: Everyday Divine*. The NGV also thanks the generous contribution of artworks by S. Baillieu Myer AC and Sarah Myer for the exhibition, *Bamboo: Tradition in Contemporary Form*.



### CONTEMPORARY DESIGN

Since the launch of the Contemporary Design and Architecture department in 2015, the curatorial team has developed a number of exciting projects, including the inaugural NGV Architecture Commission. Featuring John Wardle Architect's exuberant pavilion, this bright and airy structure colonised the Grollo Equiset Gardens over spring and summer of 2015/16.

The NGV acknowledges the generosity of Loris Orthwein whose support has enabled the implementation of a multi-year plan which includes new seasonal planting, work on the moat, and a horticulturist to continue the development of the garden. We are also grateful for the ongoing commitment of the Spotlight Foundation, supporting the creation of a kitchen garden used by the NGV Garden Restaurant.

The revitalized *Rigg Design Prize 2015* showcased a significant body of work from seven outstanding Australian designers. Identified for producing the most interesting and compelling object and furniture design in Australia today, the winner was Adam Goodrum from New South Wales. The *Rigg Design Prize* is generously supported by the Cicely and Colin Rigg Bequest, managed by Equity Trustees.

(above)  
Tim Fairfax AC and Gina Fairfax having fun in the *Studio Cats: Andy Warhol | Ai Weiwei for Kids* photobooth.

(below)  
The Grollo Equiset Gardens during Summer.

(following page)  
Installation of the NGV Architecture Commission 2015/16.







## 2015/16 GIFTS AND DONATIONS

\*\* Cash and gift of work(s) of art

\* Gift of work(s) of art

### \$1 MILLION +

Mrs Krystyna Campbell-Pretty \*\*  
Donald Russell Elford &  
Dorothy Grace Elford Bequest  
Mr Morry Fraid \*\*

### \$500,000 – \$999,999

Estate of Margaret Tuckson \*

### \$100,000 – \$499,999

Ms Yvonne Audette \*  
Mr Marc Besen AC & Mrs Eva Besen AO \*  
Mr Peter Cherny \*  
Mr Stephen Cherny \*  
Mr Leigh Clifford AO & Mrs Sue Clifford  
Department of Economic Development  
Mr John Downer AM & Mrs Rose Downer  
The Estate of Miss Ruth V. Edwards  
Mr Tim Fairfax AC & Mrs Gina Fairfax  
FIL Foundation  
Mrs Paula Fox AO & Mr Lindsay Fox AC  
Mr Geoffrey Hassall OAM \*\*  
Ruth Margaret Houghton Bequest  
The Hugh D. T. Williamson Foundation  
The Ian Potter Foundation  
Mr William P. Kerr \*  
Mr Peter Lindbergh \*  
Metal Manufactures Limited  
David Richards Bequest  
Truby & Florence Williams Charitable Trust  
Mr Jason Yeap OAM & Ms Min Lee Wong \*

### \$50,000 – \$99,999

Mr Rob Andrew & Mrs Carole Andrew \*  
Mr Peter Canet & Mrs Ivanka Canet  
Catalyst—Australian Arts & Culture Fund  
The Warren Clark Bequest  
Mr Frederick Davidson AM &  
Mrs Mary Davidson \*\*  
Mr Rob Gould \*  
Mr John Higgins & Ms Jodie Maunder  
Mr Craig Kimberley OAM &  
Mrs Connie Kimberley  
Mrs Inge King AM \*  
Mr George Kline & Mrs Patricia Curtis-Kline  
Mrs Vivien Knowles & Mr Graham Knowles

### Jon Cattapan

Australian born 1956

*The ochre mask* 1982

collage of synthetic polymer paint, pencil, pastel and brush  
and ink on cut and torn paper and printed paper  
115.0 x 80.5 cm

Gift of Ken Fehily through the Australian Government's  
Cultural Gifts Program, 2016 (2016.268)

© Jon Cattapan

Mr Gordon Moffatt AM  
Mr S. Baillieu Myer AC & Mrs Sarah Myer  
Mr Jamie North \*  
The Orloff Family Charitable Trust  
Ms Loris Orthwein  
Mr Bruce Parncutt AO &  
Ms Robin Campbell  
Spotlight Foundation  
The Stuart Leslie Foundation  
The Trust Company Australia Foundation  
managed by Perpetual  
Mr Michael Tong & Mrs Emily Tong  
The Vizard Foundation  
The Joe White Bequest

### \$10,000 – \$49,999

Mr John Adams & Mrs Cecily Adams  
Mrs Tina Aldrige  
Mr Nicholas Allen & Mrs Helen Allen  
ARB Foundation  
Bagót Gjergja Foundation  
Mr Robert Baines & Ms Wendy Baines \*  
Bamford Family Foundation  
Mr John Bates & Mrs Lorraine Bates  
Mr Neville Bertalli & Mrs Diana Bertalli  
The Bertocchi Family  
BHP Billiton  
The Bonnici Family  
The Bovell Trust \*  
Bulgari Australia Pty Ltd  
Mr Michael Buxton & Mrs Janet Buxton  
Carla Zampatti Foundation  
Ceramica-Stiftung  
Dr Bruce Chapman \*  
Ms Nicole Chow  
Copland Foundation  
Copyright Agency Cultural Fund  
Mr Alan Cowen & Mrs Mavourneen Cowen  
The Estate of Leslie Cranbourne  
Culture Ireland  
The Gordon Darling Foundation  
Ms Natasha Davies  
Ms Suzanne Dawbarn  
Mrs Katie Dewhurst & Mr Ron Dewhurst  
Ms Lauraine Diggins & Mr Michael Blanche  
Mr Stephen Eastaugh \*  
Mr John Fast & Mrs Jenny Fast  
Mrs Esther Frenkiel OAM &  
Mr David Frenkiel  
Mrs Dianne Gjergja & Mr Giorgio Gjergja  
Mr Peter Greenham & Mrs Anne Greenham  
Grollo Australia Pty Ltd  
Ms Sue Harlow & Mr Merv Keehn  
Prof. John Hay AC & Mrs Barbara Hay  
Gwenneth Nancy Head Foundation  
Mr Robin Hunt \*  
Mrs Angela Isles \*\*  
Mr Neil Jens & Mrs June Jens  
Will Kimpton Bequest

Mr Brennan King \*  
Mr Michael Kino & Mrs Marilyn Kino \*\*  
Mrs Mem Kirby OAM & Mr Robert Kirby AO  
Mrs Olga Kononchuk \*\*  
Mr Emil Larsson \*  
The Thomas William Lasham Fund  
Mrs Karen McLeod Adair &  
Mr Anthony Adair  
Marie Theresa McVeigh Trust  
Ms Matisse Mitelman \*  
Mr Hugh Morgan AC &  
Mrs Elizabeth Morgan  
Mrs Susan Morgan  
Mr Martyn Myer AO & Mrs Louise Myer  
Mr Robert Nelson \*  
Nordia Group  
Mr Cameron Oxley & Ms Bronwyn Ross  
Ian Pulling Bequest  
The Cicely & Colin Rigg Bequest  
Anonymous  
Ms Gabriella Roy & Mr Peter Roy \*  
Dr Michael Schwarz & Dr David Clouston  
Anonymous \*  
Mrs Carol Sisson  
Miss Margaret Stones AM MBE  
Mr Darren Sylvester \*  
Mr Takamasa Takahashi \*  
Mr Chris Thomas & Mrs Cheryl Thomas  
The Ullmer Family Endowment  
Prof. Barbara van Ernst AM  
Mr Leon Velik & Mrs Sandra Velik  
Ms Vicki Vidor OAM & Mr Peter Avery \*\*  
Mr John Wardle & Mrs Susan Wardle  
Mr Len Warson & Mrs Elana Warson  
Ms Janet Whiting AM & Mr Phil Lukies  
Mrs Lyn Williams AM \*  
Mr Ray Wilson OAM \*  
Mr Kee Wong & Ms Wai Tang

### \$5,000 – \$9,999

The Abercrombie Family Foundation  
Mr Ross Adler AC & Mrs Fiona Adler  
ANZ Banking Group  
Australian Unity  
Mr Paul Banks & Mr Nicholas Perkins  
Mr Bill Bowness & Ms Diana Heggie  
Ms Virginia Dahlenburg  
Mr Mark Darbyshire & Mr Chris Thewlis  
Miss Denise de Gruchy  
Mr Charles Goode AC &  
Mrs Cornelia Goode  
Ms Judith Gorr & Mr Leon Gorr  
Mr Michael Graf \*  
Mrs Jean Hadges  
Mr Alistair Hay  
Mr Ron Hood  
Mr Michael Jan & Mr Peter Lovell  
Ms Susan Jones & Mr James McGrath  
Ms Julie Kantor

Ms Zara M. Kimpton OAM  
 Dr Richard King & Mrs Andrea King  
 Mr Anthony Knight OAM &  
 Mrs Beverly Knight \*  
 Mrs Dinah Krongold  
 Mrs Jennifer Lempriere  
 Mrs Rosie Lew  
 Dr Caroline Liow  
 Ms Monica Lu & Ms Stella Wu  
 Ms Sony Manning \*  
 Ms Patricia Mason & Mr Paul Walker  
 Mrs Beatrice Moignard  
 Mrs Diana Morgan  
 Mr David O'Connell & Mr Jarrod Haberfield  
 Mr John Patrick & Mrs Bridget Patrick  
 Dr Susanne Pearce  
 Miss Loris Peggie  
 Mr Warren Reedman \*  
 Ms Anne Ross  
 Scanlan Theodore  
 Ms Fair Shen  
 Mrs Maria Smith & Mr Mike Smith  
 The General Trader (Aus) Pty Ltd  
 Mr Russell Walsh  
 Mr Ralph Ward-Ambler AM &  
 Mrs Barbara Ward-Ambler  
 The Hon. Michael Watt QC & Ms Cecilie Hall  
 Ms Sarah Watts & Mr Ted Watts  
 Ms Ann Wragg \*

**\$1,000 – \$4,999**

6A Foundation  
 ADFAS Yarra  
 Mrs Lucy Akerman  
 Mr Geoff Allen AM  
 Ms Valma Angliss AM  
 Mr Matthias Arndt & Ms Tiffany Wood Arndt  
 Ms Gillian Bailey \*  
 The Hon. Ian Baker  
 Mrs Nicci Baker & Mr David Baker  
 Prof. Su Baker  
 Mr David Bardas  
 Dr John Barlow & Mrs Mary Barlow  
 Mrs Deborah Bartlett Pitt  
 Mrs Lynette Beckett & Mr Warren Beckett  
 Mr David Bennett QC & Mrs Ann Bennett  
 Ms Angela Berry  
 Mr Andrew Booth &  
 Ms Christine Richardson  
 Mrs Jillian Bradshaw  
 Ms Rosie Brennan  
 Mr Charles Bright & Mrs Primrose Bright  
 Ms Brigid Brock  
 Mrs Jahn Buhrman  
 Dr Margaret Bullen & Dr Ron Vanderwal  
 Mr Andrew Buxton & Mrs Geraldine Buxton  
 Mr Peter Cameron & Mr Craig Moffatt  
 Caprice Australia Pty Ltd  
 Mr Alan Castleman &  
 Dr Beverley Castleman  
 The Hon. Stephen Charles QC &  
 Mrs Jennifer Charles  
 Mr Andrew Clark & Dr Sarah Tiffin

Ms Fran Clark & Ms Suzanne Hampel  
 Mr Peter Clemenger AO &  
 Mrs Joan Clemenger AO  
 Dr Susan Cohn & Mr John Denton  
 Ms Zena Cohn \*  
 Mr Kevin Collecutt &  
 Mrs Margaret Collecutt  
 Mrs Christine Collingwood &  
 Mr John Collingwood  
 Mr Jim Cousins AO & Mrs Libby Cousins  
 Mr Laurence G. Cox AO &  
 Mrs Julie Ann Cox  
 Mr Don Crombie  
 The Cumings Bequest  
 Mrs Susan Curtis  
 Mr D'lan Davidson  
 Mr Dominic Dirupo & Mrs Natalie Dirupo  
 Mr Andrew Dixon  
 Ms Jillian Dwyer OAM  
 Mr Peter Edwards & Mrs Monica Edwards  
 Mrs Debora Faifer  
 Dr Vince Fitzgerald & Mrs Penny Fitzgerald  
 Mrs Chloe Fitzwilliams Hyde &  
 Mr Anthony Fitzwilliams Hyde  
 Ms Sophie Gannon & Mr Frazer East  
 Mrs Antje Géczy & Mr Andrew Géczy  
 Ms Frances Gerard  
 Sir James Gobbo AC CVO & Lady Gobbo  
 Ms Andrea Goldsmith  
 Mrs Lesley Griffin  
 Mrs Joan Gunn  
 Mrs Jane Hains & Mr Stephen Hains  
 Mrs Susan Hamson & Mr Michael Hamson  
 Dr Jacqueline Healy  
 Mrs Barbara Hermon & Mr John Hermon  
 Ms Alice Hill & Mr Mark R. Nicholson  
 Mr Trevor Hodson & Mrs Rosalind Hodson  
 Mr Peter Holly & Mrs Evalyn Holly  
 Emeritus Prof. Anne Hunt OAM  
 Prof. Susan Hurley & Dr Jamie La Nauze  
 Mr Davell Hutchinson AM &  
 Mrs Barbara Hutchinson  
 Dr Alastair Jackson  
 Mr Stephen Jacobs  
 Mr Ken Jarrett & Mrs Carolyn Jarrett  
 Mrs Kathleen Johnston  
 Mr Locust Jones \*  
 Ms Marjorie Josephs-Wilks  
 Mr George Kass & Mrs Grace Kass  
 Ms Susan Kennett & Mr Derrick Friedman  
 Ms Liana Kestelman  
 Mr James Kimpton AM &  
 Mrs Diana Kimpton  
 Mr Michael Kingston  
 Ms Renata Kopinski & Ms Sonia Kopinski  
 Mr Relton Leaver & Ms Bernadette Sullivan  
 Mr Kuba Lecki  
 Mrs Deborah Lennon & Mr Anthony Lennon  
 Anonymous  
 Mrs Alison Leslie  
 Mr John Lockwood  
 Ms Elizabeth H. Loftus  
 Miss Joy Lowen  
 Mr Angus Mackay

Mrs Anne Mclean & Mr Ian Mclean  
 Mrs Margaret Marks & Mr Stephen Marks  
 Bruce & Judy Matear Family Trust  
 Mr Toni Maticevski  
 Miss Nadine McIntosh \*  
 Mrs Patricia McKenzie  
 Mr Tom Mosby  
 Judge Paul Mullaly QC  
 The Murphy Family \*  
 Mr Koji Nakagawa  
 Mr Gordon Nepom  
 Ms Peggy O'Neal  
 Ms Judith Paish  
 Ms Maudie Palmer AO  
 Mrs Pamela Paton & Mr Ross Paton  
 Ms Vicki Pearce  
 Ms Jill Pearson  
 Peribo Pty Ltd  
 Mrs Marianne Perrott Hay  
 Mr Peter Bancroft OAM &  
 Mrs Marlyn Bancroft  
 Mr Christopher Pidcock & Ms Lisa Barker  
 Prof. Margaret Plant  
 Lady Potter AC  
 The Thomas Rubie Purcell &  
 Olive Esma Purcell Trust  
 Dr Geoff Raby  
 Mrs Rosemary Raw & Mr Richard Raw  
 Mr Ian Reid & Mrs Julie Reid  
 Mr Peter Reilly  
 Mr Peter Rendit & Ms Carolyn Rendit  
 Ms Kay Rodda  
 Mrs Margaret Ross AM & Dr Ian Ross  
 Mr Joel Ryan  
 Mrs Maria Ryan  
 Mr Julian Sack & Ms Nicola Stein  
 Mr Gareth Sansom &  
 Dr Christine Healy OAM  
 Mr Phillip Schudmak & Mrs Sue Schudmak  
 Miss Gwendoline Scott  
 Ms Jennifer Shaw  
 Mrs Rae-Ann Sinclair & Mr Nigel Williams  
 Mr Andrew Sisson & Mrs Tracey Sisson  
 Ms Jennifer Steinicke  
 Ms Ricci Swart  
 Mr Charles Tegner  
 Mr Frank Tisher OAM & Dr Miriam Tisher  
 Mr Eugene Tong & Ms Shiori Takahashi  
 Mr Michael Trovato  
 Mrs Lois Williams Baglin \*  
 Mr Edward Wittenberg &  
 Ms Tracey De Gray  
 Mrs Angela Wood  
 Ms Julie Wood \*  
 Mrs Kate Worth & Mr David Worth

**\$100 – \$999**

Mr Petrit Abazi & Dr Tej Mettho  
 Ms Olivia Abbay  
 Mr David Abell & Mrs Vivienne Abell  
 Mrs Judith Adams  
 Mrs Mary Adamson & Dr Michael Adamson  
 Ms Joy Adcock & Mr Kelvin Clissold

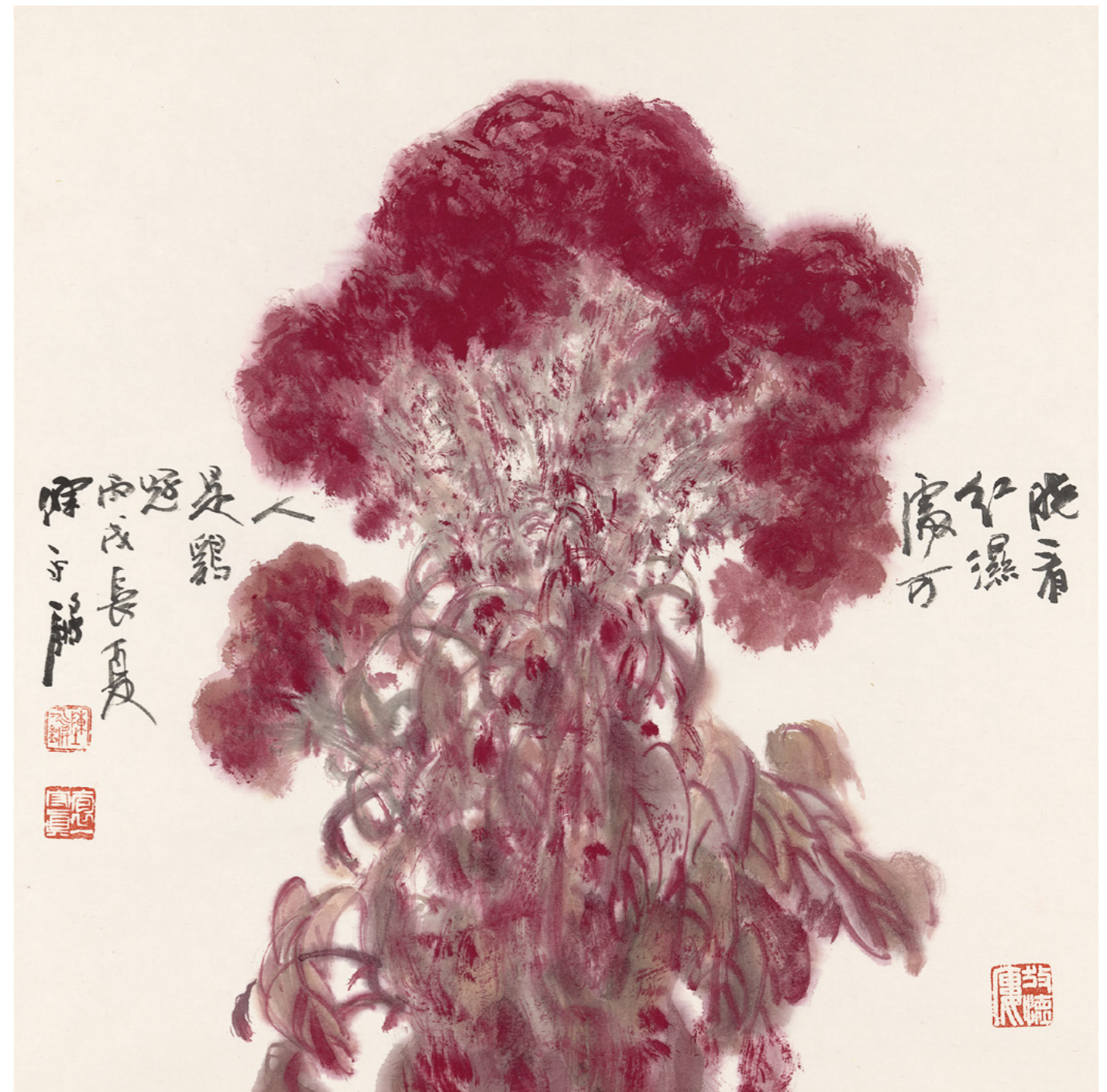

**Chen Yongqiang**  
 Chinese born 1948  
*Red flower* 2006  
 ink and colour on paper  
 68.9 x 68.6 cm  
 Gift of Jason Yeap OAM through the Australian Government's  
 Cultural Gifts Program, 2015 (2015.529)  
 © Chen Yongqiang



Ms Jan Aitken  
Miss April Albrecht  
Mrs Gillian Alderson  
Mrs Chris Alexander  
Mrs Barbara Alexandra  
Dr Adrienne Anderson  
Mr John Anderson & Mrs Helen Anderson  
Dr Malcolm Anderson &  
Ms Cheryl Anderson  
Ms Kay Ansell & Brian Diamond  
Mr Harry Anstey  
Ms Rowena Armstrong  
Ms Janet Arndt  
Miss Rosemary Ashby  
Ms Norma Atwell  
Mr Paul Auckett  
Mr Geoffrey Baker & Mrs Vivienne Baker  
Mr Graham E. Baker  
Mrs Kim Baker  
Mr Nick Baker  
Mr Michael Bartlett & Mrs Mim Bartlett  
Ms Sandra Beanham &  
Miss Lizzie Robinson  
Mrs Janet Bell & Mr Alan Bell  
Mrs Louise Bentley & Mr Julian Bentley  
Mr Owen Bentley  
Mr Gary Best & Mr William Au  
Mr Ken Bethell  
Mr Gordon Black  
Mrs Hilary Blakiston  
Ms Leslie J. Blanchard  
Mr Graham Blashki &  
Ms Evelyn Firstenberg  
Ms Penny Blazey  
Mr Geoffrey Boag & Sheila Macdonald  
Dr Vera Bowen  
Mr David Bowman  
Ms Louise Box  
Mrs Jan Boyd & Mr Kelvin Boyd  
Mrs Mary-Anne Brash & Mr Michael Brash  
Dr Kenneth Noel Bretherton  
Mrs Margaret Broadhead  
Mr Roger Brookes  
Mrs Elizabeth Brown & Mr Robin Brown  
Mrs Jennifer E. Brown  
Dr Michelle Brown  
Mrs Prudence Brown  
Mr Thomas CK Brown  
Mrs Theresa Bryce  
Mrs Nina Elizabeth Burns  
Ms Sheila Butler  
Mr John M. Caffin

**John Lewin**  
English 1770–1819  
*Three-toe Kingfisher (Azure Kingfisher)* c. 1804–06  
plate 1 from *A Natural History of the Birds of New South Wales*  
published by J. H. Bohte, London, 1822  
etching hand-coloured with watercolour and tinted  
gum arabic  
28.5 x 21.2 cm (image and plate)  
36.5 x 26.5 cm (sheet)  
Purchased with funds donated by the Stuart Leslie  
Foundation, 2013 (2013.724)

Ms Vicki Callanan  
Ms Jane Calvert  
Mr Charles Carbonaro &  
Mrs Dagmar Carbonaro  
Mrs Pamela Carder & Mr Neil Carder  
Mrs Fiona Caro  
Mr Michael Casper & Mrs Carol Casper  
Mr Francis Chai & Ms Bee Lee Thia  
Mrs Paula Chamberlain  
Mr John Chambers  
Miss Lipo Chan  
YuLin Chang  
Mr William Chapman  
Mrs Shirley Chapple  
Cher Family Foundation  
Mrs Judith Chew  
Mr Andrew J. Clarke \*  
Mr Gregory Clayton  
Ms Virginia Cleveland & Mr Ian Richardson  
Dr Cecily Close  
Mrs Christine Clough & Mr Michael Clough  
Mr Terry Cocks OAM  
Mrs Mary-Anne Cole  
Mrs Diane Colman  
Mrs Wendy Comley  
Prof. Barry Conyngham &  
Mrs Deborah Conyngham  
Mr Brian Cook & Mrs Pamela Cook  
Ms Karen Cosson & Ms Mary Bartlett  
Dr William Cowell  
Mr David Crawford & Mrs Verdine Crawford  
Mrs Rosemary Crosthwaite &  
Mr Alan Crosthwaite  
Mr Ian Cruickshank  
Mrs Rosanne Cunningham  
Dr Andrea Currie  
Mr John Curtin & Mrs Mary Curtin  
Miss Felicity Curtis & Mrs Betty Curtis  
Mrs Gayle Danchin & Mr Robert Danchin  
Mrs Caroline Daniell & Mr Sam Daniell  
Miss Ann Darby  
Mrs Jill D'Arcy  
Mrs Joan Darling  
Mr Geoffrey Davey  
Ms Susan Dennett Funder  
Mrs Sandra Dent  
Ms Shona Dewar  
Ms Stasia Dowling & Ms Leanne Abela  
Caroline Durré Foundation  
Mrs Amanda Dyson & Mr Ian Dyson  
Mr Eric Ellram  
Mr Bruce Ellwood & Mrs Alison Ellwood  
Mrs Marian Evans  
Mr Guy Fanning & Ms Grace Fanning  
Mrs Roslyn Feeney & Mr Michael Feeney  
Mr Eric Felber  
Mrs Maureen Fish  
Mr Roger Fisher  
Mr Thomas V. Fitz Gibbon & Mr Beng Oh  
Ms Virginia Fitzwater & Mr Nigel Sherwin  
Ms Ruth Flett  
Mrs Janet Foster & Mr Robert Foster  
Miss Joyce Francis  
Mr Dennis Freeman  
Ms Maureen Gange & Mr John Gange

Dr Mark Garwood &  
Mrs Elizabeth Garwood  
Mr Pietro Genovesi &  
Ms Margaret Genovesi  
Prof. Billie Giles-Corti  
Mr Peter Gill & Mrs Margaret Gill  
Mrs Fiona Glover  
Mrs Joan Glover & Ms Jenny Cook  
Mr David Godkin  
Miss Kitta Good  
Ms Tania Goode & Mr Jonathan Yeoh  
Mrs Jennifer Goodman &  
Dr Greg Goodman  
Ms Edith Gordon  
Mrs Barbara Green & Mr Colin Green  
Ms Anne Griffiths  
Mr Garry Grossbard  
Ms Joanne Groves & Mr Steven Groves  
Mrs Angela Gunn & Mr Neil Gunn  
Mrs Joanne Gunnerson &  
Mr Thorry Gunnerson AM  
Mr John Gyorki MD & Dr Susanne Gyorki  
Anonymous  
Prof. Phillip Alexander Hamilton RFD RD  
Mr Kim Harris  
Mr Athol Hawke & Mr Eric Harding  
Mr Stephen Hawke & Mrs Pam Hawke  
Mr Simon Hayman & Mrs Jane Hayman  
Ms Coral Heazlewood &  
Mr Terry Heazlewood  
Mrs Linda Herd  
Mrs Barbara Higgins & Mr James Higgins  
Mr Craig Hill  
Mr John Hinchy & Ms Rhonda Anchen  
Mr Simon David Hinkley  
Mr James Hird & Mrs Tania Hird  
Mrs Glenys Hogan  
Mrs Joyce Hollands  
The Rt Rev. Dr Peter Hollingworth AC OBE  
& Mrs Ann Hollingworth  
Mrs Sophie Holloway  
Mr Robert Hook  
Ms Rosemary Hope  
Dr Kerry Hubick  
Mrs Margaret Hull  
Mrs Jennifer Hunt & Mr Brett Hunt  
Mrs Jacky Hupert & Mr Sam Hupert  
Dr Anthea Hyslop  
Assoc. Prof. Alison Inglis \*  
Ms Pamela Jackson  
Mrs Lucie Jacobs  
Mr Audrey Jamieson & Mr Geoffrey Coates  
Mrs Elizabeth Jarema & Mr William Jarema  
Mr Alexander Johnson  
Dr Terry Johnson & Mrs Sandra Johnson  
Mr Stephen Jovanovich  
Mrs Diana Kahn  
Mrs Dorothee Kaiser  
Mrs Barbara Kane & Mr Kevin Kane  
Ms Helen Karamihos  
Ms Irene Kearsey  
Ms Annabel Kelly  
Mr Michael Kendall  
Mrs Anne Kennedy & Mr Leonard Kennedy  
Dr Sarah Kennedy & Mr Tom Harley



**Iso Rae**  
 Australian 1860–1940  
*Part of New Zealand camp 1917*  
 pastel with touches of pen and ink and gouache on faded blue paper  
 55.0 x 49.9 cm  
 Purchased with funds donated by Caroline and Robert Clemente, 2015 (2015.199)

- |  |  |   |
|--|--|---|
| Mr Alun Kenwood & Mrs Patricia Kenwood       | Prof. Sir Gustav Nossal AC CBE & Lady Lyn Nossal | Mr Jason Smith                                  |
| Ms Diana Kerridge                            | Miss Linda Notley                                | Dr Sally May Sojan                              |
| Mrs Lynette Ketter-Zanker                    | Mrs Emilie Nowakowski & Mr John Nowakowski       | Mrs Marilyn Sowden                              |
| Mr Raymond B. King                           | Ms Helen Oakes                                   | The Hon. Gordon Spence & Mrs Lesley Spence      |
| Dr Judith Kinnear                            | Mr Raymond M. O'Brien                            | Mrs Jean Stanley & Mr Philip Stanley            |
| Ms Katherine Kirby                           | Assoc. Prof. Justin O'Day AM & Mrs Sally O'Day   | Mr Allan Stark & Mrs Pam Stark                  |
| Ms Anna Kopinski & Mr Richard Kopinski       | Mr Michael O'Dwyer                               | Ms Liz Stinson & Ms Liz Hooper                  |
| Mrs Meredith Landale                         | Mr Richard O'Dwyer                               | Ms Rosemary Stipanov & Dr Romano De Nardo       |
| Mrs Raelene Lane & Dr John Lane              | Mr John O'Hara & Mrs Val O'Hara                  | Mrs Diana Stock                                 |
| Ms Barbara Langley                           | Mr Laurence O'Keefe & Mr Christopher James       | Mrs Anne Stoney & Mr Colum Stoney               |
| Ms Cecily Lavery                             | Ms Marion Oldfield                               | Dr Jennifer Strauss AM                          |
| Mr Wayne Leslie                              | Councillor Ken Ong OAM & Mrs Lin Ong             | Mrs June Stringer                               |
| Mr David Lewis                               | Mrs Marylou Orloff & Mr Raymond Orloff           | Mrs Katherine Strover & Mr Peter Strover        |
| Mrs Penny Lewisohn                           | Dr Maree O'Sullivan & Dr Simon Obendorf          | Mr John Sutton & Mrs Pamela Sutton              |
| Mrs Sylvia Locke                             | Dr Kevin Owen & Mrs Elizabeth Owen               | Ms Fatima Tahiri & Ms Chris Smith               |
| Mrs Helen Loersch & Mr Helmut Loersch        | Mrs Roslyn Packer AC                             | Mr John Targett                                 |
| Dr Nick Lolatgis & Mrs Anne Lolatgis         | Pagg Charters                                    | Mrs Jessica Taylor & Mr Robin Taylor            |
| Mr Peter Lowe                                | Mr Kenneth W. Park                               | Dr Kathryn Theodossiou                          |
| Dr Jennifer Lucas                            | Ms Diane Parkinson                               | Mr James Thevathasan                            |
| Mrs Joan Luxemburg                           | Mr Barry Peake                                   | Mr Lesley Thrum                                 |
| Mrs Janette Macdonald                        | Mrs Joyce Pell                                   | Mr Frederick A. Tosolini                        |
| Mrs Patricia Macdonald & Mr Ranald Macdonald | Prof. David Penington AC                         | Dr Caroline Turner                              |
| Mrs Rosemary Mangiamele                      | Mr Roger Pitt & Ms Marielle Eschapasse           | Ms Jocelyn Ruth Turner                          |
| Mr Ian Mansell                               | Ms Bronwyn Plarre                                | Ms Lisa Turner                                  |
| Ms Ann B. Marciniak                          | Mrs Christine Ploog                              | Ms Diane Tweeddale                              |
| Ms Theano Marcozanis                         | Mrs Christine Polyzos                            | Mr Alexander Tyrrell                            |
| Mrs Nicole Marshall & Mr Daniel Pearson      | Ms Kerryn Pratchett                              | Mr Tony Vallance                                |
| Mrs Susanna Mason                            | Mrs Pauline Priestly                             | Mrs Jenny Varcoe-Cocks & Mr Darcy Smith         |
| Mrs Caroline Matterson & Mr Ian Matterson    | Mr Eric Reid                                     | The Hon. Heidi Victoria MP                      |
| Ms Diane Matthews                            | Mr Ralph Renard & Mrs Ruth Renard                | Mrs Dinanda Waterham                            |
| Mrs Barbara Mayes                            | Mrs Susan Renouf                                 | Mr Tony Way & Mr Greig Cunningham               |
| Ms Jeanette McArthur                         | Sam Richardson                                   | Dr David Webster                                |
| Mrs Paula McCall                             | Mrs Judy Robertson                               | Mrs Roslyn Webster & Miss Fenella Webster       |
| Mrs Joyce McCloskey                          | Mrs Susan Robertson & Mr Phillip Robertson       | Ms Joanna Weir & Mr Brett Weir                  |
| Mr Ronald McCulloch                          | Mr Mark D. Robinson                              | Mrs Angela Westacott & Mr Robin Westacott       |
| Mrs Gwendolyn McDonald                       | Ms Wendy Rogers                                  | Mrs Susan Weston & Mr Richard Weston            |
| Mrs Marita McIntosh & Mr John McIntosh       | Mr Christopher Rooke                             | Ms Rachel Westwood                              |
| Mr Noel McIntosh                             | Mr John Rosenbloom & Ms Kathryn Earp             | Mrs Dianne White & Mr Chris White               |
| Mrs Helen McKie                              | Dr Spencer Routh OAM                             | Ms Sally White                                  |
| Mr John D. M. McLennan & Mrs Trudie McLennan | Mrs Julie Rowe                                   | Mr Peter Wigant                                 |
| Ms Robyn McNamara                            | Ms Marie Rowland                                 | Mr Brendan Wilkinson & Ms Margaret Wilkinson    |
| Mrs Margaret McNaughton                      | Mrs Patricia Russell                             | Mrs Suzanne Will                                |
| Mr Don Meadows & Ms Anne Meadows             | Ms Rosa Russo & Mr Michael Russo                 | Ms Judy Williams                                |
| Mr Alan Meads                                | Ms Judith Rutherford                             | Ms Maureen Corrie Williams                      |
| Ms Toni Elizabeth Meek                       | Mrs Jill Saccardo                                | Miss Dorothy Willshire                          |
| Mrs Margot Melzak & Mr Henry Melzak          | Ms Kaye Salisbury & Mr Bart Wissink              | Mr A. Graeme Wilson                             |
| Ms Alison Mercer                             | Mr Gordon Wong Samyue & Ms Francoise Wong Samyue | Mr Tony Wilson & Mrs Robin Wilson               |
| Mr John Miles & Mrs Joan Miles               | Ms Liberty Sanger                                | Dr Jane Wischusen & Mr John Bastow              |
| Mr John G. Millard                           | Mrs Anne Savige                                  | Mr Alex Wood & Mrs Fran Millar                  |
| Ms Rosemary Miller                           | Dr Paul Schneider & Dr Margarita Silva-Schneider | Dr Jenny Woods & Ms Philippa O'Donnell          |
| Ms Michela Mitchell                          | Ms Emily Schultze & Mr Leonard Dodson            | Mrs Sally Woodward & Mr Michael Woodward        |
| Ms Erika Mohoric                             | Mrs Stella Schutze                               | Dr Ian Woolley & Dr Erica Wood                  |
| Mrs Anna Morokoff                            | Mr Alan Scott & Mrs Myra Scott                   | Mr Christopher Wray                             |
| Mr David Morrison                            | Mr Doug Shears & Mrs Deirdra Shears              | Mrs Prue Wright                                 |
| Ms Jan Morrison                              | Mrs Julia Smart & Mr John Smart                  | Mrs Qianhui Wu                                  |
| Mr Jack Moshakis & Ms Gill Tasker            | Mrs Anne Smith & Mr Michael Smith                | Mrs Angelika Zangmeister & Mr Peter Zangmeister |
| Ms Josephine Muratore                        | Mr George Smith & Mr John Smith                  | Prof. Jenny Zimmer AM                           |



## FINANCIAL SUMMARY

For the year ended 30 June 2016	2015-16 \$000s	2014-15 \$000s	2013-14 \$000s	2012-13 \$000s	2011-12 \$000s	2011-12 \$000s
<b>FUNDRAISING ACTIVITIES INCOME</b>						
Donations, bequests and philanthropic grants income	8,983	8,227	5,564	7,349	10,444	9,825
Donated cultural assets	3,874	10,305	7,195	5,516	3,520	17,197
	<b>12,857</b>	<b>18,532</b>	<b>12,759</b>	<b>12,865</b>	<b>13,964</b>	<b>27,022</b>
<b>CULTURAL ASSETS ADDITIONS - WORKS OF ART</b>						
Purchased works of art	10,148	6,409	6,231	5,475	11,835	6,599
Donated cultural assets	3,874	10,305	7,195	5,516	3,520	17,197
	<b>14,022</b>	<b>16,714</b>	<b>13,426</b>	<b>10,991</b>	<b>15,355</b>	<b>23,796</b>

**Julian Opie**  
 English born 1958  
*Sissi looking upwards* 2015  
 lenticular inkjet print on transparent synthetic polymer resin  
 90.4 x 61.1 cm  
 Purchased NGV Foundation, 2016 (2016.213)  
 © Julian Opie/DACS, London. Licensed by VISCOPY, Sydney

