

WELLINGTON

A water supply has been extended from Wellington to Nanima reserve, five miles away, and the Board has paid Wellington Council £4,000 for this work. In the past five years the Board has built 16 houses at Nanima, and 2 in Wellington. Shire President, Councillor Eade, and other people concerned with assimilation of Aborigines in the Wellington area, spoke to Mr Kingsmill and other members of the Board at a function in the council chambers. Mr Kitching later said that the people of Wellington were doing more than most towns in his area to assimilate the Aboriginal people.

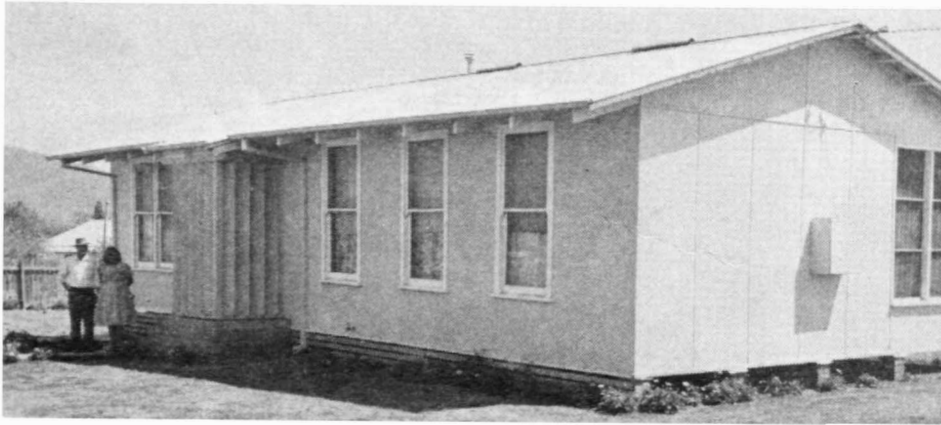

*Mr and Mrs
Walter Smith,
outside their home
in Charles Street,
Wellington. This
is one of two homes
purchased by the
Board in
Wellington*

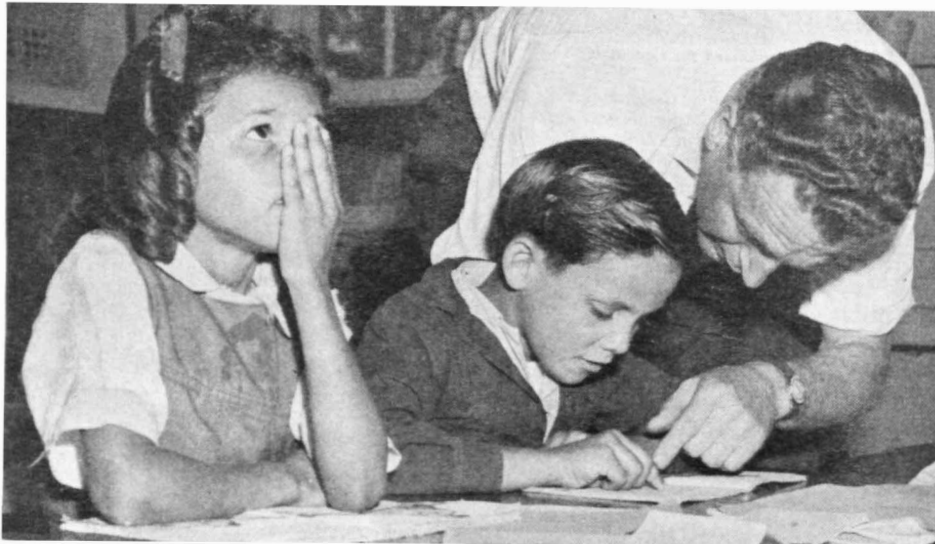

*John Riley, 7, and
Sharon Toomey, 8,
at Nanima got Dr
Douglas to help
them with a
problem.
Board members
were captivated by
the clean and
happy Nanima
children*