



OUR ROVING CAMERAMAN

THE aboriginal people in this State are scattered over a wide area, so far apart that many of them may never meet, but the magic camera can bring to us intimate glimpses of these people and enable us to become better acquainted with each other.

If you have photos at home, similar to those you see published in *Dawn*, send them along and thus add to, and maintain, the interest in your fellow men and women.



Pretty Margaret Johnson is a nurse in the McMaster ward, at Moree Hospital.

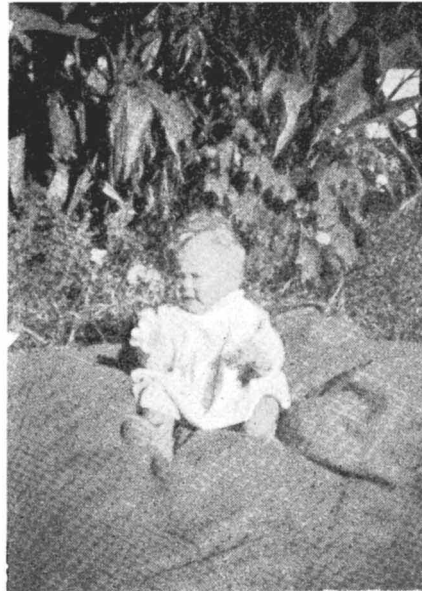

Sharon Kelly is the only daughter of Mr. and Mrs. Morrie Kelly, of Burnt Bridge.

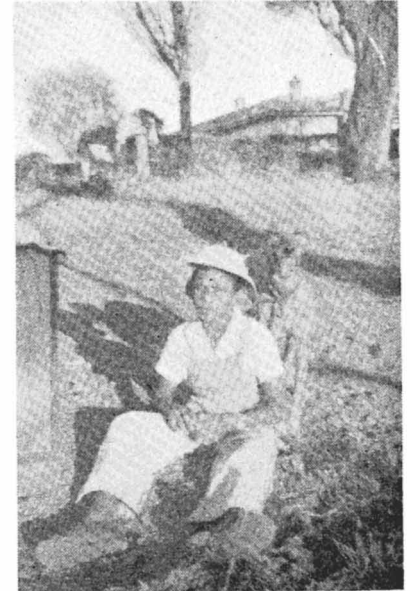

Young John Craig, of "Wallendoon," Wallendbeen, always has his pet "Spider" close handy.



A family group. Mr. and Mrs. Edgar Nean and daughter Joyce, of Quirindi.



A couple of 'fattys'. Patricia and Gordon Tighe, of Quirindi.



The cameraman just couldn't get a smile from Ida Spearman, of Moree.