

Interactive Map

Benefit

The most comprehensive mapping database of every property in the country including the latest google aerial imagery, property boundaries, dimensions, property shading and area.

Features

- Label individual properties or every property with the last sale date, owners, area and street number
- Shade properties sale price or sale date
- Download a map as a JPEG and use in your marketing or on signs

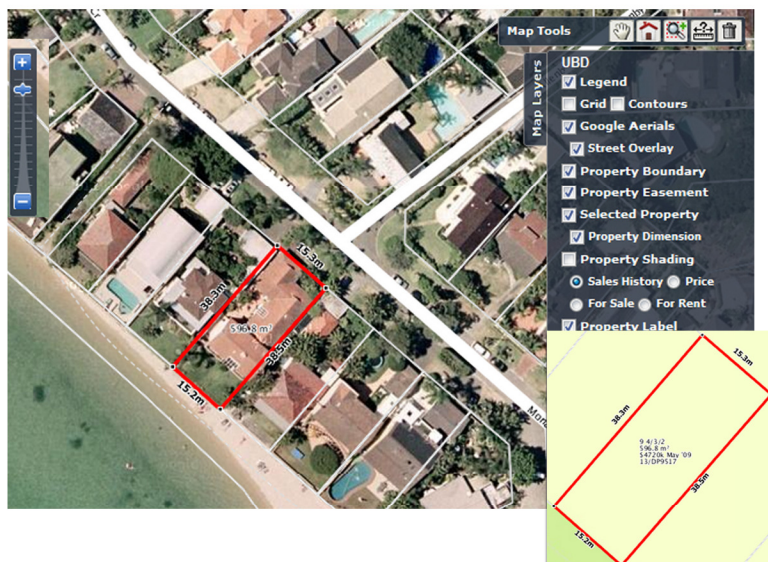

Bring up the Map

1. Under the search menu, select 'Property Search' or 'Quick Search' and enter an address to bring up the Property Report. Select the 'Interactive Map' icon from the 'Research Tools' or click the thumbnail on the top right (highlighted in this image) to open the application.

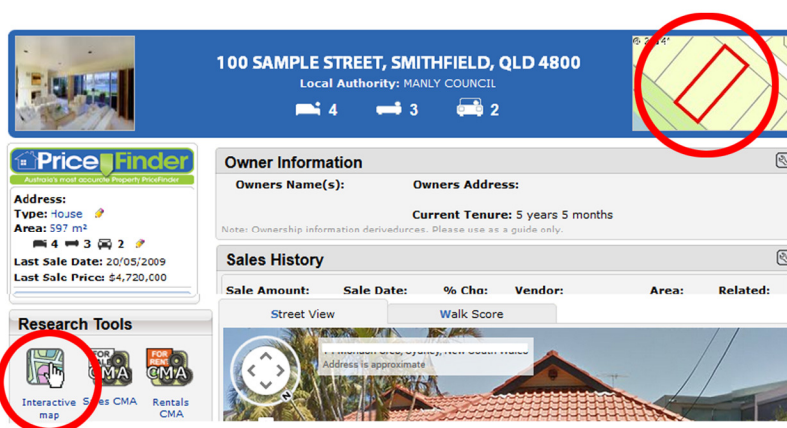

Map Tools and Layers

2. Use the 'Map Tools' (located on the top right corner of the map) to do the following:

[1] pan the map, [2] return to your original view, [3] focus in to an area, [4] measure distances and [5] delete measurements

Below the map tools are your 'Map Layers' which allow you display more information for the current or all surrounding properties

- Google Aerials and Street Overlay
- Property Easements (shaded pink)
- Property Boundaries
- Shading by date, price, sale or rent
- Property Labels

- Lot & Plan
- Beds/Baths/Cars
- Owner
- Last Sale
- Area

