

# FOUNDATION ANNUAL REPORT 2009-10

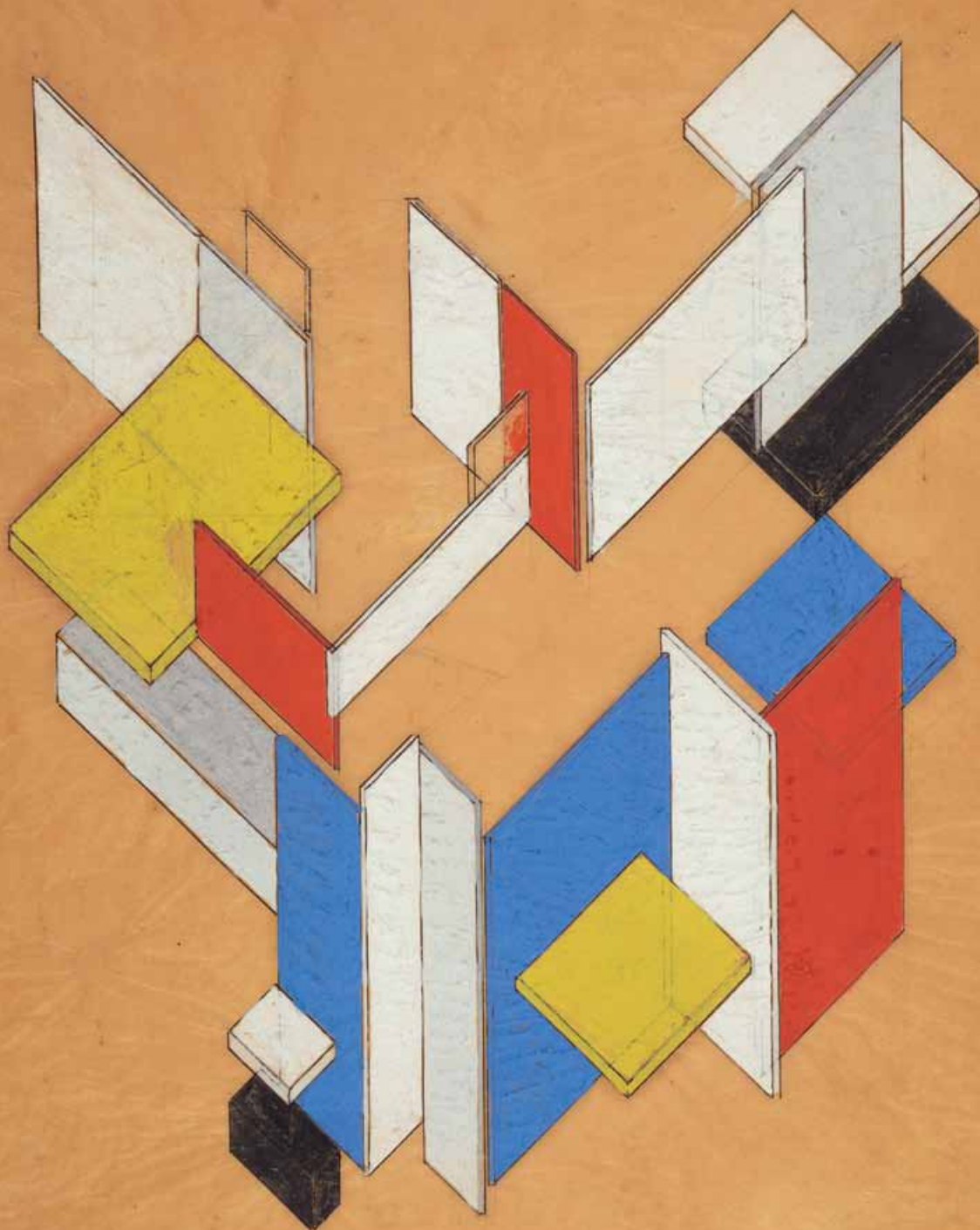





# FOUNDATION ANNUAL REPORT 2009-10





# Contents

Office Bearers	7
Objectives	7
Chairman's Report	9
Contributors	18
Membership	31
Financial Statements	55

**Bede Tungutalum**

Tiwi people  
born Australia 1952

*Untitled 2009*

synthetic polymer paint and natural earth pigments  
on cotton fabric  
128.5 x 82 cm

acquired with the Founding Donors 2010 Fund, 2010







**William Barak**

Wurundjeri people  
Australia 1824–1903

*Corroboree* 1895

charcoal and natural earth pigments over pencil on linen  
image 60 x 76.4 cm  
support 60 x 76.4 cm

acquired with the Founding Donors 2010 Fund, 2009

This is one of the largest and most impressive drawings produced by William Barak as a way of passing on his knowledge of traditional culture. In the top half of the composition, six Aboriginal men with traditional body painting perform a dance. The lower half of the drawing shows a group of people in elaborately decorated possum-skin cloaks sitting and clapping. A lone man standing at the centre of the composition is the focus of their attention as he dictates the rhythm for the dance by clapping together two boomerangs.

During his lifetime, Barak experienced enormous cultural change. He was a child when Europeans began to make pastoral incursions into the Port Phillip district of Victoria in the mid 1830s. In 1863, he was one of the first people who resettled at the Aboriginal Station at Coranderrk, outside Melbourne. Barak had hereditary status as clan elder of his people (the Wurundjeri) and was one of the leaders of the Coranderrk community. He lived at Coranderrk until his death in 1903, by which time he was one of the few people in Victoria with a firsthand knowledge of the traditional language, songs and religious law of the original inhabitants of the Yarra Valley.



**Clement Meadmore**

Australia 1929 – United States of America 2005

United States of America from 1963

*Maquette for 'Virginia'* c1965

wood and oil based paint

10 x 37 x 14 cm

gift of James Mollison AO, 2010



# Office Bearers

## Patron

Her Excellency Ms Quentin Bryce AC  
The Governor-General of the Commonwealth of Australia

## Board Members

Mr Charles P Curran AC (Chairman appointed 26.04.06)

Mr Philip Bacon AM (appointed 26.10.00)

Mr Julian Beaumont (appointed 28.10.09)

Ms Sandra Benjamin OAM (appointed 27.04.06)

Mr Anthony R Berg AM (appointed 16.3.99;  
Chairman 16.03.99 to 26.04.06)

Mrs Robyn Burke (appointed 29.08.06)

Mr Terrence A Campbell AO (appointed 28.02.07)

Mr David Coe (appointed 13.10.00)

The Hon Mrs Ashley Dawson-Damer (appointed 05.05.04)

Dr Peter Farrell AM (appointed 13.10.00)

Ms Linda Gregoriou (appointed 24.05.03)

Mr Andrew Gwinnett (appointed 12.03.03)

Mrs Catherine Harris AO, PSM (appointed 16.08.01)

Mr John Hindmarsh (appointed 20.09.04)

Mr Rupert Myer AM (appointed 04.03.04)

Mrs Jennifer Prescott (appointed 13.10.00; resigned 15.09.09)

Dr Ron Radford AM (appointed 17.01.05)

Mr John Schaeffer AO (appointed 13.10.00)

Mrs Penelope Seidler AM (appointed 13.10.00)

Mr Ezekiel Solomon AM (appointed 28.10.09)

Mr Kerry Stokes AC (appointed 29.06.95)

Mr John Story (appointed 28.02.07)

## Secretary

Mr Peter Lundy RFD

## Executive Director

Ms Annalisa Millar (to 31.05.10; on maternity leave)

Ms Maryanne Voyazis (from 1.06.10)

## Executive Officer

Mr Alan Froud

# Objectives

The National Gallery of Australia Foundation, a company limited by guarantee under the Corporations Law, is a non-profit organisation established to support the National Gallery of Australia.

The principal objectives of the Foundation are to:

- maintain, improve and develop the national collection of works of art owned by the National Gallery of Australia
- promote, maintain, improve and develop the National Gallery of Australia
- support the development and conduct by the National Gallery of Australia of travelling exhibitions of works of art
- to raise money to achieve these objectives.

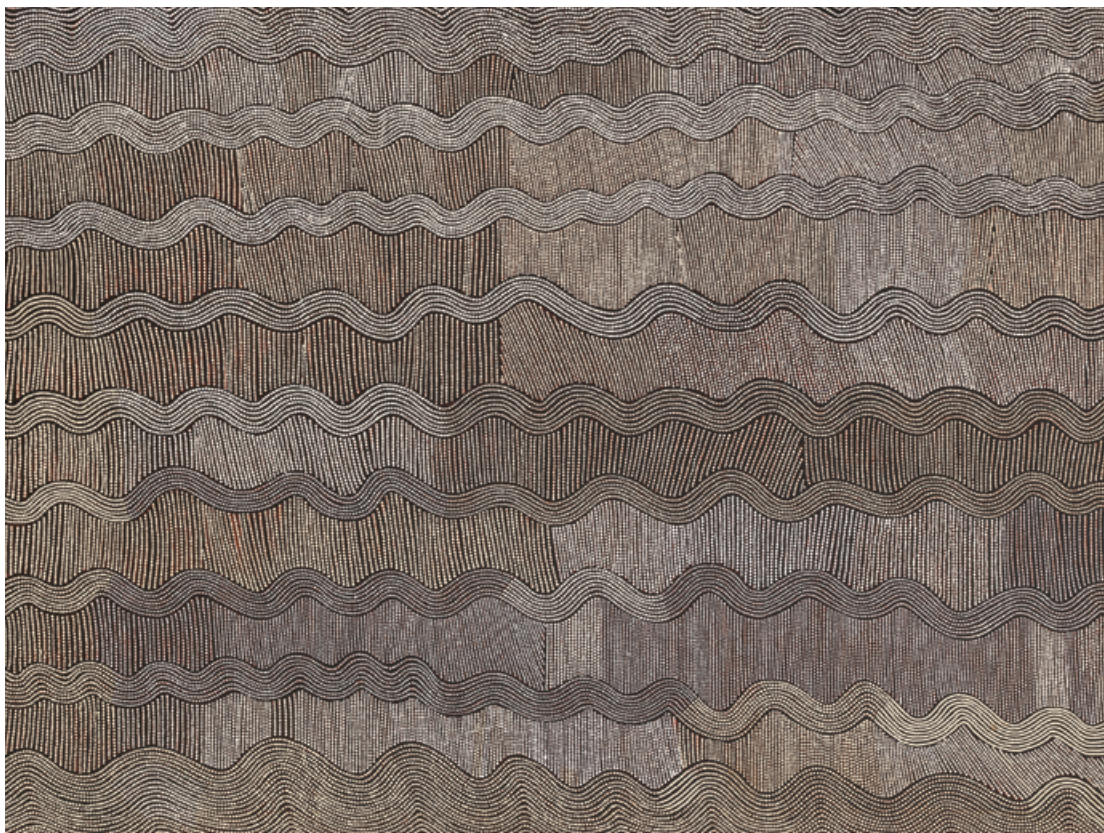

**Ray James Tjangala**

Pintupi people  
born Australia 1958

*Untitled* 2004  
synthetic polymer paint on canvas  
183 x 244 cm

donated through the Australian Government's Cultural Gifts Program  
by Ray Wilson in memory of James Agapitos OAM, 2010

# Chairman's Report

It is with great pleasure that I present the National Gallery of Australia Foundation's Annual Report 2009–10, which records the activities of the Foundation and the results achieved in this my last year as the Chairman of the Foundation.

As a result of the very generous contributions from many supporters, the last 12 months have been the most successful year for the Foundation to date with \$5.93 million in cash donations secured. The National Gallery of Australia, with the support of the Foundation, also received 583 gifts of works of art valued at \$3.39 million and corporate sponsorship of \$3.24 million, with these latter figures being reflected in the National Gallery of Australia Annual Report.

The continued growth in the number of donations and donors in the 21st anniversary year for the Foundation has assisted with funding Gallery programs and the ongoing development of the national art collection.

## Major Donations and Gifts for 2010

Through the generous contributions of major donors to the Foundation, the National Gallery of Australia has achieved significant milestones in the delivery of the Stage 1 building redevelopment, presenting an exciting exhibitions program and developing the national art collection.

The most significant major contribution was the benefaction of \$7 million from Pauline Gandel and John Gandel AO, which is the largest cash donation in the history of the National Gallery of Australia. This most generous gift, which supported the Stage 1 redevelopment and will continue to assist with the acquisition of major works of art for the national collection, has been honoured through the naming, in perpetuity, of the new function and education hall as the Gandel Hall.

In the previous financial year, 2008–09, the National Gallery of Australia was very grateful for the gift of a significant work of art by acclaimed British sculptor Antony Gormley. The very generous donation by

James and Jacqui Erskine of the magnificent life-size maquette *Angel of the North* 1996 is the most valuable single work of art to have been donated to the Gallery and its installation in September 2010 in the Sculpture Garden, overlooking Lake Burley Griffin, is a great addition to Canberra's cultural landscape.

Gordon Darling AC, CMG, and Marilyn Darling AC generously gifted a further 10 watercolours by renowned western Arrente, Hermannsburg artist Albert Namatjira, bringing their total contribution of his works to the national art collection to 25. These works of art feature prominently in the new Hermannsburg gallery in Stage 1, which will be known, in perpetuity, as the Gordon and Marilyn Darling Gallery—Hermannsburg School.

Other major works of art by Indigenous Australian artists that feature in the newly opened Aboriginal and Torres Strait Islander art galleries include a painting by Pintupi artist Walangkura (Jackson) Napanangka, acquired with the support of the Myer Foundation in acknowledgment of the National Apology to the Stolen Generations, and a large-scale painting by Pintupi artist Ray James Tjangala, gifted by Ray Wilson OAM in memory of James Agapitos OAM.

Through the generous assistance of Dr David Pfanner, the Gallery was able to acquire an impressive first–third century Cambodian bronze bell, which featured in the exhibition *Life, death and magic: 2000 years of Southeast Asian ancestral art*.

Penelope Seidler AM generously donated a group of early European Modernist works on paper in memory of her late husband Harry Seidler AC. The most significant of these gifts was the drawing *Space-time construction #3* by Theo van Doesburg, a small work that had a profound influence on Harry Seidler in his architectural practice.

There have been many generous gifts in the decorative arts and design area, including a recent

## Chairman's Report

tapestry work by Belinda Ramson, purchased through the Betty Beaver AM Fund; a glass work by Tom Rowney, donated by Sandy Benjamin OAM and Phillip Benjamin; a Mark Capon ceramic bowl donated by the Hon Mrs Ashley Dawson-Damer; and a David Walker titanium brooch donated by the artist. Recent ceramic works by Lynda Draper, Fiona Fell, Michael Keighery and Patsy Hely, a printed textile by Julie Ryder and a woven rug by Elisabeth Nagel were purchased with funds from the Meredith Hinchliffe Fund. The exquisite *Kokoso cabinet* 2010 by self-taught furniture designer Khai Liew was a generous gift of Susan Armitage.

There were many significant gifts and generous bequests that will assist in enhancing the Gallery's holdings of Australian paintings. A portion of the funds left to the Gallery by Ruth Graham Robertson was used to acquire two outstanding early Parisian cityscapes by Hans Heysen, *On the Marne at Charenton* 1901 and *From the studio window* c1902. The bequest of the late Margaret Louise Jarrett added three oil paintings—two by the highly regarded Australian expatriate painter Rupert Bunny and one by renowned Sydney Charm School painter Adrian Feint—and four works on paper—*Flowerpiece* 1940 by Adrian Feint, *Seated lady* 1941 by Thea Proctor, *Venice* 1952 by Donald Friend and a 1951 image of an industrial scene by Elaine Haxton.

Thanks are also expressed to the Hon Ian Callinan AC, Phillip Bacon AM, James Mollison AO, Aranday Pty Ltd, Jill Cahn and Judy Laver for their generous gifts of Australian paintings and to many contemporary Australian artists who donated fine examples of their work.

### Visionary Benefactors

An additional level of donor recognition, suitably termed as Visionary Benefactor, was introduced to properly acknowledge those people who have provided support to the Gallery exceeding \$5 million. Those generous donors who currently qualify for this recognition are the American Friends of the

National Gallery of Australia Inc, James Erskine and Jacqui Erskine, Pauline Gandel and John Gandel AO, the estate of Nerissa Johnson, the late Dr Orde Poynton AO, CMG, the late TT Tsui, Ken Tyler and Marabeth Cohen-Tyler, and Ray Wilson OAM and the late James Agapitos OAM.

### Founding Donors 2010

The Founding Donors 2010 program was launched in 2009 to enable supporters of today to contribute funds for the acquisition of works of art for the Stage 1 building project. This initiative was based on the Founding Donors program held when the Gallery first opened in 1982.

The intention of the 2010 campaign was to attract 100 donors from around Australia who would donate \$10 000 each towards a \$1 million target. The strong response resulted in \$1.34 million in cash donations, which have been directed towards the acquisition of 11 works of art. Many of these works are now on display in the new Aboriginal and Torres Strait Islander art galleries, including Tiwi artist Bede Tungutalum's *Untitled* 2009, Rirratjingu artist Mawalan Marika's bark painting *The Milky Way* 1965 and a 1895 charcoal drawing by Wurundjeri artist William Barak.

A pleasing outcome of the Founding Donors 2010 program is that it attracted many new donors to become involved in supporting the Foundation at such an important time in the Gallery's history. The Foundation now looks forward to welcoming these donors to the Gallery and ensuring that there are opportunities for them to become even more involved in the areas of the Gallery that are of special interest to them.

### National Gallery of Australia Council Exhibitions Fund

I thank fellow Council members who donated through the Foundation to the National Gallery of Australia Council Exhibitions Fund, which is unique to the National Gallery of Australia. Since the



establishment of the fund in 2006, members of the National Gallery of Australia Council have contributed more than \$500 000 to support the staging of exhibitions. The generosity and commitment of these individuals should be suitably recognised.

In the last year, the Council Exhibitions Fund contributed funds to landmark exhibitions such as *Masterpieces from Paris: Van Gogh, Gauguin, Cézanne and beyond* and *Robert Dowling: Tasmanian son of Empire*. The success of *Masterpieces from Paris* has enabled the Gallery to reinstate the capital contributions made to date by the Council Exhibitions Fund, which will now be in the position to support future exhibitions at the Gallery.

### Gala Dinner and Weekend

This year's event was hosted in the final weeks of the extraordinary exhibition *Masterpieces from Paris: Van Gogh, Gauguin, Cézanne and beyond* and raised \$208 500, which assisted with the acquisition of Henri de Toulouse-Lautrec's major poster *Eldorado: Aristide Bruant* 1892 and ground-breaking poster *Moulin Rouge: La Goulue* 1891. The latter graced the streets of Paris on a massive-scale and established Toulouse-Lautrec's name as an artist in 1891.

Special thanks are expressed to the Embassy of France and, in particular, His Excellency Michel Filhol and Madame Catherine Filhol for their support of *Masterpieces from Paris* and for hosting a memorable brunch at the Residence as part of the weekend's festivities.

### Masterpieces for the Nation Fund 2010

The focus of this year's *Masterpieces for the Nation Fund* was an impressive portrait by Australia's first locally trained artist, Robert Dowling. *Miss Robertson of Colac (Dolly)* 1885–86 attracted the strong support of many generous donors and the fund raised \$54 000 toward acquiring the painting for the national collection. The work

features in the National Gallery of Australia exhibition *Robert Dowling: Tasmanian son of Empire*, which commenced a national tour in Launceston before travelling to Geelong, Canberra and Adelaide.

### Members Acquisition Fund

In its inaugural year, there has been a very positive response to the Members Acquisition Fund, with 540 generous donors contributing in excess of \$72 000 to assist with the acquisition of *Campbell's Wharf* 1857, a magnificent watercolour by Conrad Martens.

### National Gallery of Australia Bequest Circle

The annual Bequest Circle lunch was held in May 2010. Ray Wilson OAM presented an inspiring speech to guests, including Foundation and Gallery members who have requested information on bequests as well as those donors who are now members of the Bequest Circle.

Lunch was followed by a walkthrough of the Sidney Nolan—Ned Kelly series gallery with a talk by Deborah Hart, Senior Curator of Australian Paintings and Sculpture post-1920; the Jewellery Gallery, where Robert Bell, Senior Curator of Decorative Arts and Design, spoke about the works on display; and the Photography Gallery with a short presentation by Gael Newton, Senior Curator of Photography.

The National Gallery of Australia Bequest Circle provides formal acknowledgment of bequest donors during their lifetime and gives potential and existing bequest donors a unique opportunity to develop a closer relationship with the Gallery.

I am pleased to acknowledge our current Bequest Circle members: Ray Wilson OAM and the late James Agapitos OAM, Dr Andrew Lu OAM, Richard Gate, Mary Alice Pelham Thorman AM, Gavan Bromilow, Robyn Megson, Gunther Mau and Cream Gilda Mau, Sanya Ritchie OAM, Robert Cadona, Mark Young, Elisabeth and Robert Holdsworth and three members who wish to remain anonymous.

## Chairman's Report

Bequest Circle members who have left a bequest of \$100 000 and over to the Gallery have been recorded on our honour board in the Gallery foyer.

### American Friends of the National Gallery of Australia, Inc

American Friends of the National Gallery of Australia, Inc is an independent charitable organisation established in the United States of America. The Friends organisation has from time to time donated to the Gallery gifts to support events, activities and purchases, made loans of works of art and provided other support. The Friends organisation has recently enjoyed the generous support of donors such as Kenneth Tyler, Marabeth Cohen-Tyler, Elaine and Jim Wolfensohn through the Wolfensohn Family Foundation and Dr Lee MacCormick Edwards.

### Acknowledgments

On behalf of the National Gallery of Australia Foundation Board, I thank all of our donors for their generous support over the years. Your dedication and interest, as demonstrated by your generous contributions and active engagement in the activities of the Foundation, is very important and highly valued.

Every contribution to the Foundation is gratefully received and acknowledged and all gifts help us to advance our objective of realising the vision of the National Gallery of Australia:

The cultural enrichment of all Australians through access to their national art gallery, the quality of the national collection, the exceptional displays, exhibitions and programs and the professionalism of our staff.

Included in this report is a full list of donors within various categories of membership of the Foundation. Your continuing support is greatly valued as we work together to achieve the Foundation's objectives.

On behalf of the Board, I thank retiring Foundation Director Jennifer Prescott for her contribution and support and welcome Julian Beaumont and Zeke Solomon AM as Foundation Directors. I also welcome, on behalf of the board, Mr Terry Campbell AO as the new Foundation Vice-Chair in Victoria.

I take this opportunity to thank the Chairman of the Council Rupert Myer AM and the members of the Council and the Director of the Gallery Ron Radford AM, curators and all members of the Gallery and Foundation staff for their ongoing support. I also express my appreciation to members of the Board of the Foundation for their support and assistance during the last year in particular.

In my final report as Chairman of the Foundation and as I retire after seven years of membership of the National Gallery of Australia Council, I acknowledge the support of the very many people who have contributed to the Foundation's achievements over this time.

Finally, I warmly welcome John Hindmarsh as the incoming Chairman of the Foundation and wish him and the National Gallery of Australia Foundation every success in the future in its vitally important work in support of the National Gallery of Australia.



Charles P Curran AC  
Chairman  
National Gallery of Australia Foundation



**Ivan Durrant**

born Australia 1947

*Power 2007*

synthetic polymer paint on composition board  
99.2 x 142.4 cm

gift of the artist, 2010

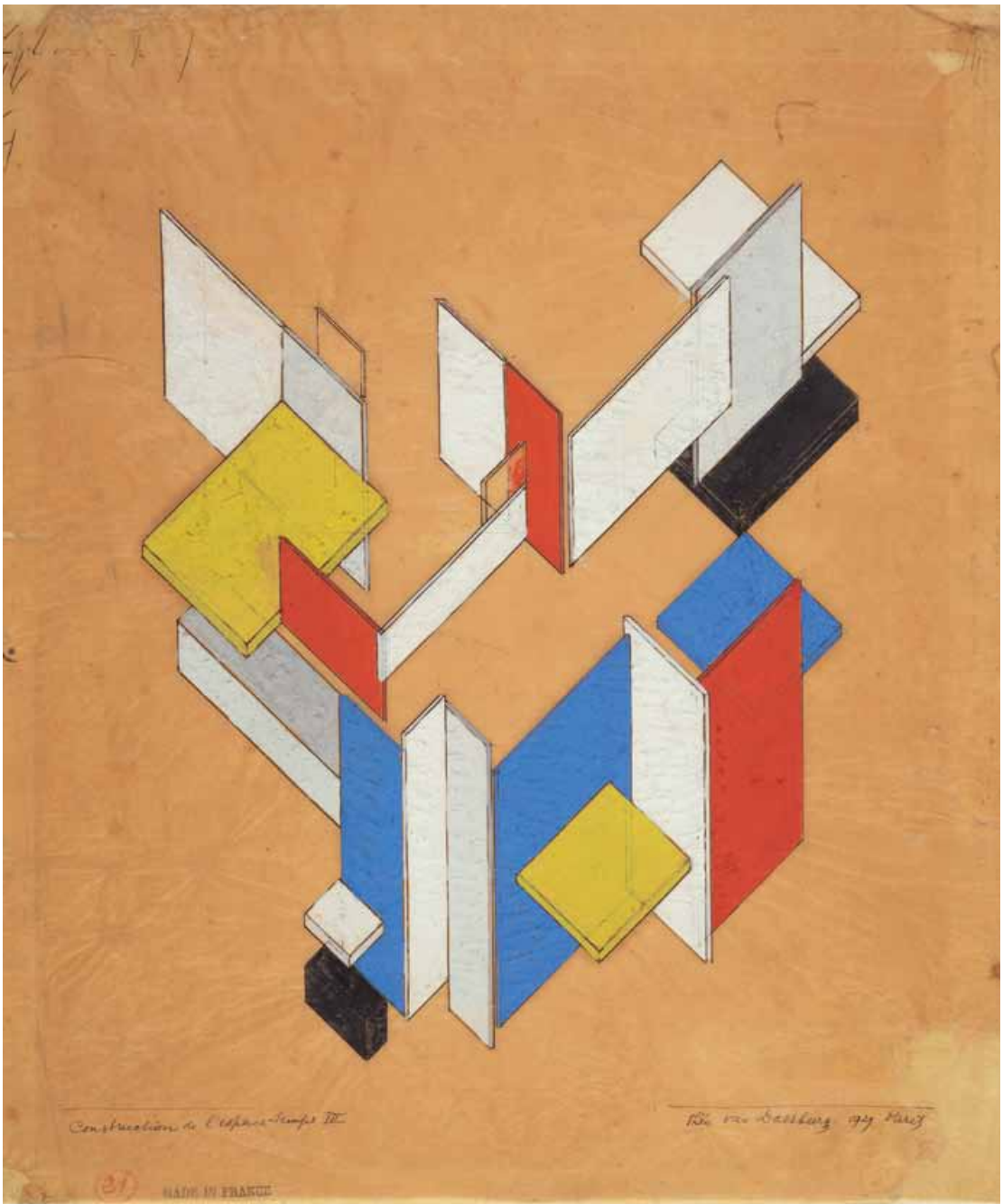



**Theo van Doesburg**

The Netherlands 1883 – Switzerland 1931

*Space time construction #3* 1923

gouache, graphite, ink on paper

sheet 44 x 31 cm

donated through the Australian Government's Cultural Gifts Program by Penelope Seidler AM in memory of Harry Seidler AC, 2010

*Space-time construction #3* is a 1923 painting in gouache on paper by the renowned leader of De Stijl, Theo van Doesburg. It remained a constant inspiration for the extraordinarily gifted architect the late Harry Seidler AC during his years of practice. Penelope Seidler has generously donated *Space-time construction #3* to the Gallery in memory of her husband.

Harry Seidler first saw the work on display at the Museum of Modern Art in New York in the 1940s, when it was owned by American collectors Mr and Mrs Burton Tremaine. The impact of the van Doesburg on Seidler was profound—something he outlined on numerous occasions in lectures and interviews—and it became a valued possession after they acquired it from Berlin dealer Jürgen Holstein, who had bought it at an auction of the Tremaine collection.

Along with this van Doesburg gouache, Penelope Seidler has also generously donated a group of early European Modernist works on paper by artists associated with the Bauhaus, including postcards by Paul Klee, Laszlo Moholy-Nagy and Ludwig Hirschfeld-Mack. They provide wonderful examples of the aesthetic and the passion the Seidlers shared as collectors over the years.



**Mirdidingkingathi Juwarnda (Sally Gabori)**

Kayardild/Kaiadilt peoples  
born Australia 1922

*Outside Dibirdibi* 2008  
synthetic polymer paint on canvas  
196 x 608 cm

acquired with the Founding Donors 2010 Fund, 2009



# Contributors

## DONATION

American Friends of the National Gallery of Australia Inc  
Rick Amor  
Dr Michael Armitage and Susan Armitage  
Philip Bacon AM  
Charles Baillieu and Samantha Baillieu  
Julian Beaumont and Annie Beaumont  
Betty Beaver AM  
Jane Bradhurst  
Sir Ronald Brierley  
Andrew Buchanan PSM and Kate Buchanan  
Ann Burge  
Christopher Burgess and Christine Burgess  
Julian Burt  
Nick Burton Taylor and Julia Burton Taylor  
John Calvert-Jones AM  
Terrence Campbell AO and Christine Campbell  
Harold Campbell-Pretty and Krystyna Campbell-Pretty  
Maurice Cashmere  
Charities Aid Foundation America  
Santo Cilauro and Morena Buffon  
Peter Clemenger AM and Joan Clemenger  
Michael Costello AO and Christine Wallace  
Laurie Cox AO and Julie Ann Cox  
Charles P Curran AC and Eva Curran  
The Hon Mrs Ashley Dawson-Damer  
The Ferris Family Foundation  
Jane Flecknoe  
Rosemary Foot AO  
Pauline Gandel and John Gandel AO  
June Gordon  
John Grant AM

Maurice Green and Christina Green  
Peter Hack  
Michael Hamson and Susie Hamson  
The Hon Justice Kenneth Handley AO and Diana Handley  
Meredith Hinchliffe  
John Hindmarsh and Rosanna Hindmarsh  
Michael Hobbs and Doris Hobbs  
The Hon Robert Hunter QC and Pauline Hunter  
John Ingham and Frances Ingham  
Peter J Jopling QC  
John Kaldor AM and Naomi Milgrom-Kaldor AO  
Carolyn Kay and Simon Swaney  
Nick Kelly and Susie Kelly  
Sir Richard Kingsland AO, CBE, DFC, and Lady Kathleen Kingsland  
Lou Klepac OAM and Brenda Klepac  
Dr Colin Laverty OAM and Elizabeth Laverty  
Richard Longes and Elizabeth Longes  
Alasdair MacLeod and Prue MacLeod  
Robert Maple-Brown and Susie Maple-Brown  
Peter Mason AM and Kate Mason  
Harold Mitchell AC and Bevelly Mitchell  
Baillieu Myer AC and Sarah Myer  
Rupert Myer AM and Annabel Myer  
Dr Margaret Olley AC  
Cameron O'Reilly and family  
Gretel Packer  
Roslyn Packer AO  
Greg Paramor

Bruce Parncutt and Robin Campbell  
Paspaley Pearling Company Pty Ltd  
L Perin  
Jason Prowd  
Ruth Renard and Ralph Renard  
Peter Scott and Ofelia Scott  
Penelope Seidler AM  
Paul Selzer and Linda Selzer  
Sidney Myer Fund  
Rosemary Simpson  
Ezekiel Solomon AM  
Aida Tomescu  
Lang Walker and Sue Walker  
Peter Webster  
Lou Westende OAM and Mandy Thomas-Westende  
Ray Wilson OAM and the late James Agapitos OAM  
Peronelle Windeyer and Jim Windeyer  
Mark Young

## GIFT OF WORKS OF ART

Christine Andrews and Arthur Shorter  
The Aranday Foundation  
Dr Michael Armitage and Susan Armitage  
Philip Bacon AM  
John Beard  
Roger Brideson  
Roger Butler  
The Hon Ian Callinan AC, QC  
Paul Costigan  
L Gordon Darling AC, CMG, and Marilyn Darling AC  
The Hon Mrs Ashley Dawson-Damer  
Stephen Dupont  
Ivan Durrant  
James Erskine and Jacqui Erskine  
The estate of Margaret Louise Jarrett  
Jim Farrell  
Peter Fay  
Dr Tom Ferrier  
Ben Frankel  
Dr Paul Gerber  
Gordon Darling Australia Pacific Print Fund  
Dr Anna Gray  
Heather Green and Jock Smibert  
Selena Griffith  
Michael Gunn, Bee Fong Gunn, Bronwyn Gunn and Jonathan Gunn  
Andrew Gwinnett and Hiroko Gwinnett  
William Hamilton  
Brent Harris  
The estate of Thelma Jean Hill  
Emmanuel Hirsh  
Claudia Hyles  
Christopher Langton  
Richard Larter  
Judy Laver  
Kevin Lincoln  
John Loane  
Sue Lovegrove  
Tim Maguire Pty Ltd  
Robyn Maxwell, John Maxwell and Simeran Maxwell  
Sue McNamara  
John McPhee  
John Millwood  
James Mollison AO  
Betty Nathan  
Roslyn Packer AO  
Mike Parr  
The estate of Andrew Paterson  
Playoust Family Foundation—AEH Group  
Caroline Rannersberger  
Rudy Komon Gallery  
Jorg Schmeisser  
Lynda Scmedding  
Bruce Searle  
Ross Searle



Penelope Seidler AM  
Silk Cut Foundation  
Spectrum Consultancy  
Pty Ltd  
William Strutt  
John Teschendorff and  
Annette Teschendorff  
Philip Toyne  
David Walker  
Murray Walker  
Lyn Williams AM  
Deirdre Willis  
Ray Wilson OAM and the late  
James Agapitos OAM  
Merrilyn Woodland  
The estate of  
Leslie John Wright  
Jason Yeap OAM  
Salvatore Zofrea

#### BEQUEST

The estate of  
Marie Howe Breckenridge

#### FOUNDING DONORS 2010

Geoffrey Ainsworth and  
Vicki Ainsworth  
Antoinette Albert, Emily  
Albert and Anna Albert  
Robert Albert AO and  
Libby Albert  
Rick Allert AO  
Sue Andrew in memory of  
John David Andrew OBE  
Anita and Luca Belgiorno-  
Nettis Foundation  
The Aranday Foundation  
Dr Michael Armitage  
and Susan Armitage  
Rita Avdiev in memory  
of Kathy Avdiev  
David Baffsky AO  
Samantha Baillieu  
John Barrow and  
Mureen Barrow  
Julian Beaumont  
and Annie Beaumont  
Sandy Benjamin OAM  
and Phillip Benjamin  
Berg Family Foundation

Marc Besen AO  
and Eva Besen AO  
Roslynne Bracher AM  
Graham Bradley AM  
and Charlene Bradley  
Andrew Buchanan PSM  
and Kate Buchanan  
Robyn Burke and  
Graham Burke  
Julian Burt  
John Calvert-Jones AM and  
Janet Calvert-Jones AO  
Harold Campbell-Pretty and  
Krystyna Campbell-Pretty  
Maurice Cashmere  
Dr Tony Clarke and  
Michelle Clarke  
Dr Ray Cook and  
Diane Cook  
Charles P Curran AC  
and Eva Curran  
Ian Darling and Min Darling  
Dimity Davy and  
the late Bill Davy  
The Hon Mrs Ashley  
Dawson-Damer  
Alfonso del Rio and  
Julie del Rio  
Lauraine Diggins  
Helen Eager and  
Christopher Hodges  
Dr Murray Elliott AO  
and Gillian Elliott  
Philip Flood AO  
and Carole Flood  
AJ Foulkes and  
MG Cleghorn  
The Ganter family  
Dr Gregory Gilbert  
and Kathleen Gilbert  
John Grant AM and  
Inge Grant  
Ginny Green and  
Leslie Green  
Linda Gregoriou  
Richard Griffin AM  
and Jay Griffin  
Sue Griffin  
Andrew Gwinnett  
and Hiroko Gwinnett

Peter Hack  
Catherine Harris AO, PSM  
Rolf Harris AM, CBE  
Bill Hayward  
and Alison Hayward  
Warwick Hemsley  
Meredith Hinchliffe  
John Hindmarsh  
Rosanna Hindmarsh  
Neil Hobbs and Karina Harris  
Brand Hoff and Peta Hoff  
Claudia Hyles  
Victor Jennings OBE  
and Margaret Jennings  
The Keys family  
Gail Kinsella  
Beverly Knight  
and Anthony Knight  
Norman Korte  
and Vanessa Carlin  
The Kowalski family  
Wayne N Kratzman  
Kristian Pithie  
Chapman Gallery  
Dr Colin Laverty OAM  
and Elizabeth Laverty  
Leonard Joel Auctioneers  
Ann Lewis AO  
Dr Andrew Lu OAM and  
Dr Geoffrey Lancaster AM  
Peter C Lundy RFD and  
Dr Maureen Bremner  
Hamish Mackinnon  
Macquarie Group  
Foundation  
Grahame Mapp AM  
and Sue Mapp  
David Marshall and  
Linda Henschke  
Dr Cathryn Mittelheuser AM  
and Margaret Mittelheuser  
AM  
Callum Morton  
Paul Morton and  
Catherine Morton  
Rupert Myer AM and  
Annabel Myer  
Edgar Myer  
Adelaide Myer  
Walter Myer  
Jemima Myer  
Charles Myer  
Charlotte Myer  
The Myer Foundation  
Stephen Nano  
and Rachael Nano  
Marianna O'Sullivan  
and Tony O'Sullivan  
Gretel Packer  
Roslyn Packer AO  
Terry Peabody and  
Mary Peabody  
Peter Blackshaw Real Estate  
Dr David E Pfanner  
Julien Playoust  
and Michelle Playoust  
Lady (Primrose) Potter AC  
Prescott Family Foundation  
R and M Champion de  
Crespigny Foundation  
Denis Savill and Anne Clarke  
Carol Schwartz AM  
Penelope Seidler AM  
SERVICE One  
Members Banking  
David Shannon  
and Daniela Shannon  
Dick Smith AO  
and Pip Smith  
David Smithers AM and  
Isabel Smithers and family  
Ezekiel Solomon AM  
Lady Southey AC  
TransACT Communications  
Dr Caroline Turner AM  
and Dr Glen Barclay  
Emeritus Professor  
Barbara van Ernst AM  
Lang Walker and Sue Walker  
and family  
Lou Westende OAM and  
Mandy Thomas-Westende  
Lyn Williams AM  
Ray Wilson OAM and the late  
James Agapitos OAM  
Albert Wong  
and Sophie Wong

## Contributors

Kaely Woods  
and Mike Woods  
Mark Young

### TREASURE A TEXTILE

Brian O’Keeffe AO and  
Bridget O’Keeffe AM  
Maxine Rochester

### MASTERPIECES FOR THE NATION FUND 2009

Ross Adamson and  
Lenore Adamson  
Joan Adler  
Margaret Aston  
Dr Miles Burgess  
and Ann Burgess  
Dr Stuart Cairns  
Deb Carroll and Jim Carroll  
Joseph Clarke and  
Joan Clarke  
Prof David Curtis AC  
and Lauri Curtis  
Paula Davidson  
Tony Eastaway  
Andrew R Freeman  
Wendy Gray  
Libby Hathorn  
Michael Hobbs  
and Doris Hobbs  
Dr Joe Johnson CSC, AAM,  
and Madelaine Johnson  
Brian Jones  
Dr Dominic Katter  
Carolyn Kay and  
Simon Swaney  
Thomas Kennedy  
Sabra Lane  
Lyn Riddett  
Dr Caroline Turner AM  
and Dr Glen Barclay  
In memory of  
Robert George Warren  
Gough Whitlam  
and Margaret Whitlam  
Dr Ian Wilkey  
and Hannah Wilkey

### MASTERPIECES FOR THE NATION FUND 2010

David Andrew Adams  
Ross Adamson  
and Lenore Adamson  
Cynthia Anderson  
Dorothy Anderson  
Margaret Aston  
Michelle Atkinson  
Dr Lesley Baker  
Estella Rachel Pracy  
Michael Bartlett  
Judy Baskin  
Sheila Bignell  
Noel Birchall  
Phoebe Bischoff  
Sarah Brasch  
Margaret Brennan  
and Geoffrey Brennan  
Mary E Brennan  
Cheryl Bridge  
Howard Brown  
and Jenny Brown  
Antony W Buckingham  
Ruth Burgess  
Robert Cansdale  
and Lena Cansdale  
Daphne Carlson  
Deb Carroll and Jim Carroll  
Dr Patricia Clarke OAM  
Richard Coleman and  
Cynthia Coleman  
Graham Cooke  
Anne Coupland  
and Bill Coupland  
Merrilyn Crawford  
Georgia Croker  
Prof David Curtis AC  
and Lauri Curtis  
Patricia R Dale OAM  
Dr Moreen Dee  
Dr Stephen Dyer  
Peter Eddington  
and Joy Williams  
Dr Peter Elliott AM  
Suzanne Elshoufi  
Brian Fitzpatrick

Forrest Hotel and  
Apartments  
Jan Forshaw  
Robert Foster  
David C Franks  
Joseph Gani  
Neilma Gantner  
Maryan Godson  
and Richard Godson  
June Gordon  
Lyn Gorman  
John Harrison  
and Danielle Kluth  
Pat Harvey  
and Frank Harvey  
Ann Healey  
Bruce Heiser  
Shirley Hemmings  
P Henderson  
and H Henderson  
Marian Hill  
Janet Hine  
Michael Hobbs  
and Doris Hobbs  
Rev Theodora Hobbs  
Bill Huff-Johnston and  
Rosemary Huff-Johnston  
Elspeth Humphries  
Claudia Hyles  
Dr Anthea Hyslop  
Maj Gen Michael Jeffery  
AC, AO (Mil), CVO, MG  
(Retd), and Marlena Jeffery  
Dr Joe Johnson CSC, AAM,  
and Madelaine Johnson  
Brian Jones  
Pamela V Kenny  
King O’Malley’s Irish Pub  
Valerie Anne Kirk  
Robyn Lance  
Janet Launder  
Paul Legge-Wilkinson  
and Beryl Legge-Wilkinson  
Dr Frederick Lilley  
and Penelope Lilley  
Robert Logie-Smith  
and Sue Logie-Smith  
Liz Lynch and Michael Lynch

Elizabeth Mackie  
Svetlana Manns  
Jennifer Manton  
MJ Mashford  
Simon McGill  
Selma McLaren  
Alistair McLean  
Dr Stephen McNamara  
The Hon GP Miller QC  
and R Miller  
Anne Moten  
and John Moten  
Dr Angus McLean Muir  
Patricia Mulcare  
and Philip Mulcare  
Joahanne Mulholland  
and David Rivers  
Neil C Mulveney  
Donald W Nairn  
Claude Neumann  
Graham O’Neill  
Milton Osborne  
David Pearce  
and Elizabeth Pearce  
Gwen Pearson  
JW de B Persse  
Suzannah Plowman  
Lady Praznovsky  
Richard L Price  
Anne Prins  
Colin Rea  
Graham Reeve  
Ardyne Reid  
S Rogers  
Alan Rose AO  
and Helen Rose  
Roslyn Russell  
Museum Services  
S Saducas and O Saducas  
Raoul Salpeter and  
Roslyn Mandelberg  
Kenneth Shepherd  
and Audrey Shepherd  
Mike Slee  
Elizabeth J Smith  
Phyllis Somerville

David Stanley  
and Anne Stanley  
The Stefanoff family  
Robyn Stone  
Susan Sutton  
Helen Topor  
and Peter Fullagar  
Neil Truscott AM  
and Claire Truscott  
Morna Vellacott  
Gough Whitlam and  
Margaret Whitlam  
Muriel Wilkinson  
D Williams and M Williams  
Andrew Williamson  
Liz Wilson  
Robine Wilson and  
the late Donald Wilson  
SM Wood  
Donna Woodhill

#### **MEMBERS ACQUISITION FUND 2009**

George Alexander  
and DyDy Alexander  
Deborah Allen  
Robert Allmark  
Robin Amm AM  
Cynthia Anderson  
Margaret Anderson  
Bill Anderson  
Quentin Anthony  
and Jan Anthony  
Isabelle Arnaud  
Susan Arnott  
Margaret Aston  
Monica Clare Attridge  
John Austin and  
Helen Austin  
Prof Peter Bailey  
Jim Bain AM  
Dr Lesley Baker  
Suzanne J Baker-Dekker  
Ronald Bannerman  
Berenice Bannister  
Estelle Barnes and  
Christopher Barnes  
Judith M Barnes

Helen Barnett  
Phillipa Barry  
Sam Bateman  
and Lois Bateman  
Betty Beaver AM  
Peter Belling  
Maria Bendall  
Prof Jeffrey Bennett  
and Ngaire Bennett  
Virginia Berger  
Dora Berman  
Beryl Bevis  
Richard Bialkowski  
and Robyn Bialkowski  
Sheila Bignell  
Noel Birchall  
Phoebe Bischoff OAM  
Alan Bishop  
Michele Black and Rodney  
Black—Creations Jewellers  
Robert Blacklow  
Susan Boden Parsons  
in memory of  
Dr Robert Boden OAM  
Gillian L Borger  
Catherine Bosser  
Ivor Bowden  
Stephen Box  
and Deirdre Box  
Adrienne Bradney-Smith  
Margaret Brennan  
and Geoffrey Brennan  
Mary E Brennan  
Cheryl Bridge  
Bill Brisbane and  
Joan Brisbane  
Diana Brookes  
John Bruce and  
Barbara Bruce  
Jennifer Bryson  
Antony W Buckingham  
John Buckingham  
Marion Helena Burden  
Dr Miles Burgess  
and Ann Burgess  
Billie Burke OAM  
Alex Byrne and Sue Hearn  
Robert Cadona

Alex Cairns and  
Robyn Cairns  
John Caldwell  
and Judith Caldwell  
Dr Berenice-Eve Calf  
Debbie Cameron  
Rear Admiral  
David Campbell  
John Campbell  
and Yvonne Campbell  
Robert Campbell  
and Helen Campbell  
Professor Emeritus Stewart  
Campbell and Iris Campbell  
Daphne Carlson  
Philomena Carnell  
Maureen Chan  
Katrina Chapman  
Vikki Clingan  
Michael Cockburn  
and Margaret Cockburn  
Graham Cocks  
and Elizabeth Cocks  
M Elaine Colson  
Angela Compton  
Graham Cooke  
Edith Gwen Cooper  
Hunter Cordaiy  
Kerry-Anne Cousins  
Anne Coventry  
Barry G Cowdell  
Michael Creswick  
Dr Brian Crisp AM  
Georgia Croker  
Robert Crompton  
and Helen Crompton  
In memory of  
Philippa Crossley  
Jean M Cruikshank  
Peter Curtis  
Henry Dalrymple  
Marlene Danza  
Rowena Danziger  
and Ken Coles  
Dianne H Davies  
Kathy Davis  
Stuart Dixon-Smith  
Anne De Salis

Debby Cramer  
Research Services  
Dr Moreen P Dee  
Angela Delaney  
Irene Delofski  
and Ted Delofski  
Peter Di Sciascio  
James Dittmar  
Sue Dobbins  
Sue Doenau  
Helen Douglas  
Susan Duffy  
and Shaun Duffy  
Rosemary Dupont  
Desley M Eaton  
Peter Eddington  
and Joy Williams  
Dr Murray Elliott AO  
and Gillian Elliott  
Annette Ellis MP  
Katherine Alice Engel  
Pauline Everson  
Ian Falconer  
and Mary Falconer  
Valerie M Farthing-Bennetts  
Emeritus Professor Frank  
Fenner AC, CMG, MBE  
Ilma Ferguson  
Cherylee Flanagan  
Jo-Anne Flatley-Allen  
Bert Flugelman AM  
Michael Flynn  
Gillian Foley  
Roslyn Francis  
Ernest Franks  
Morag Fraser  
Henry Thomas French  
Helen Fyfe  
John BR Gale OBE  
Joseph Gani  
Neilma Gantner  
Roy Garwood  
James Giddens  
Ian Gilbert and Kris Trott  
Lindsey Gilbert  
and David Gilbert  
Elizabeth Gilchrist

## Contributors

- LF Gillard  
Michael Gillespie  
and Nicole Gillespie  
Max Glenn and  
Monica Glenn  
Marya Glyn-Daniel and  
Charles Glyn-Daniel  
Robert Gnezdiloff  
and Moya Gnezdiloff  
Maryan Godson  
and Richard Godson  
Ian Gollings and  
Shirley Gollings  
June Gordon  
Eileen Gorst  
Ross Gough  
Pauline M Griffin AM  
Peter Hack  
In memory of  
Marjory Hackworth  
Rosemary Halford  
Aileen Hall  
William Hamilton  
In memory of  
Dr Phillip Hanratty  
Natasha Hardy  
David Harper  
and Jenny Harper  
John Harrison  
and Danielle Kluth  
Dr Frank Harvey  
and Dr Pat Harvey  
Suzanne Hecker in memory  
of Meg and Bill Pearce  
Bruce Heiser  
Suzanne Herfort  
Katrina Higgins  
Dr Marian Hill  
Rachel Hilton and  
James McKenzie  
Janet D Hine  
Robert Hitchcock OAM  
Graham C Hobbs  
Lynn Holcombe  
Yvonne Honnery  
Joan M Hooper  
Bernard Hughson  
Jim Humphreys  
and Clare Humphreys  
Tom Humphreys and  
Barbara Humphreys  
Beatrice Margaret Hunt  
OAM  
Claudia Hyles  
Marianne Ilbery  
Anthony Irwin  
and Lynette Irwin  
John Jackson  
and Ros Jackson  
Lynette James  
Wayne Joass  
Dr Joe Johnson CSC, AAM,  
and Madelaine Johnson  
Judith Johnson  
Mary Johnson  
Brian Jones  
In memory of  
Ernest Edward Jones and  
Kathleen Veronica Jones  
Pamela Jupp and  
David Jupp  
P Jurkiewicz  
Joan Kennedy in memory  
of John Grant McCredie  
David Kennemore and  
Rosemary Kennemore  
Dr Peter Kenny  
and Pamela Kenny  
Margaret Keogh  
Ilse King  
Sir Richard Kingsland  
AO, CBE, DFC, and  
Lady Kathleen Kingsland  
Lois Michell  
Ron Kirkland and  
Christobel Kirkland  
Dr Reg Kitchin  
and Joan Kitchin  
Grace Koch  
Betty Konta  
Harald Korte  
and Sieglinde Korte  
Ted Kruger  
and Gerry Kruger  
Brian Lamb  
and Lynette Lamb  
Ann Mabel Lancaster  
Ruth I Langley OAM  
Robert Laurie AM  
and Diana Laurie  
Judy Laver  
Dr Colin Laverty OAM  
and Elizabeth Laverty  
Marion Rose Lê  
In memory of  
Dora Margaret Lewis  
Dr Frederick Lilley  
and Penelope Lilley  
Dr Stephen List  
Elizabeth Loftus  
Hendricka Lussick  
Liz Lynch and Mike Lynch  
Andrew MacIntyre  
Judith MacIntyre  
Steensen Varming (Aust)  
Pty Ltd  
Bronwen D Macnamara  
and Michael F Macnamara  
Gwenyth D Macnamara  
Audrey Maher and  
Edward Maher  
Tamara Makeev OAM  
John B Malone  
Dr Ron Malor and  
Dr Deb Malor  
Mr and Mrs AB Maple-Brown  
Dr Bruce Marshall  
and Robin Coombes  
Ernie Marton  
Margaret J Mashford  
Stewart May  
and Wendy May  
Douglas McAlister  
and Fleur McAlister  
Brenda McAvoy  
Diana McCarthy  
EA McCarthy  
and MJ McCarthy  
Patricia F McCormick  
Tony McCormick  
Ruth McKay  
Selma McLaren  
Dr Stephen McNamara  
Robyn McPherson  
Trish McPherson  
Shirley Meldrum OAM  
Tina Merriman  
The Hon Geoffrey Miller QC  
and Rhonda Miller  
Dr Joan Miskin  
and Barry Miskin  
Bevan Mitchell  
John Mitchell  
Ross Monk and Beth Monk  
Meg Mooney  
Dr John Morris  
Dr Elizabeth Morrison  
Margaret Morrow  
Alan Morschel  
and Ruth Morschel  
Janet M Moyle  
Dr Angus McLean Muir  
Joananne Mulholland  
and David Rivers  
Janet Munro  
Robert Munro  
Peter Murphy  
Pauline Murray  
Robert Nairn  
Colin Neave AM  
Claude Neumann  
Prof and Mrs Barry  
W Ninham  
Barbara Noden  
Linda J Notley  
Janet Oakley  
SP O'Halloran  
and BM O'Halloran  
The Hon Barry O'Keefe AM  
Brian O'Keefe AO and  
Bridget O'Keefe AM  
Dr Milton Edgeworth  
Osborne  
Robert Oser  
Ingrid Padina and  
Luciano Padina  
Angus Paltridge  
and Gwen Paltridge  
John Parker  
and Joss Righton  
Helen Parry  
Kim Paterson



Mervyn Paterson  
and Katalin Paterson  
Tom Pauling  
and Tessa Pauling  
Vladimir Pavlovic  
David Pearse  
and Elizabeth Pearse  
JW de B Persse  
Marion Platt-Hepworth  
John Playoust and  
Therese Playoust  
Patricia Porcheron  
and Robyn Porcheron  
Preventative Medicine  
and Rehabilitation Centre  
Ron Price and Fay Price  
Anne Prins  
Wendy Rainbird  
Ronald B Raines  
John Ramsay  
Helen Rankin  
Rear Admiral Max Reed  
Emeritus Professor Tom  
Reeve and Mary Jo Reeve  
William Reid and Judith Reid  
Joan Richards  
Shirley Richards  
Jeanette Richmond  
Dr Lyn Riddett  
Mary E Riek  
Janet Robertson  
Dr Alan Roberts  
Gavin Roberts  
William Robertson  
Paul Robilliard  
and Hanan Robilliard  
In memory of  
Garry John Robinson  
Susan S Rogers  
Alan Rose AO  
and Helen Rose  
Roslyn Russell  
Museum Services  
Dr James Ross  
Dr Pamela Rothwell  
Jennifer J Rowland  
John Salmons  
and Leonie Salmons

Raoul Salpeter and  
Roslyn Mandelberg  
Mark Sampson  
and Ruth Sampson  
Robin Schall  
Alison Scott  
Annette Searle  
Paul Selzer and Linda Selzer  
Fabia Shah  
Dr Richard Shand  
and Tonia Shand  
Dr Kenneth Shepherd  
and Audrey Shepherd  
Roy Smalley  
AD Smith and ML Smith  
Elizabeth J Smith  
Phyllis Somerville  
Simone Spano  
Spectrum Consultancy  
Pty Ltd  
Vivian Spilva  
and Andrew Spilva  
Christopher Haddon  
Spurgeon  
David Stanley  
and Anne Stanley  
Dr Richard Stanton  
Helene L Stead  
The Stefanoff family  
Keith F Stewart  
Joy Stewart  
Nea Storey  
Dr Susanne Storrier  
Charles Stuart  
and Gay Stuart  
Judith Sutton  
Elinor Swan  
Robert Swift  
and Lynette Swift  
Lady Synnot  
Claudette Taylor  
(for Dunstan)  
Sue Telford  
Dr DA Thomas  
Jason Thomas  
Jacqueline Thomson  
Helen Todd  
Helen Topor

Sylvia Tracey  
Janice C Tynan  
Norma Uhlmann  
Dr Nancy Underhill  
Morna Vellacott  
Darren Viskovich  
Rosemary Walsh  
Brenton Warren  
Lucille Warth  
Helen Watson  
Ray Watt and Jenny Watt  
Mo Wedd-Buchholz  
Christine Wellham  
Madeleine Welsh  
Guy Werner  
Murrelia Wheatley  
Helen White  
Eileen White and John White  
Mandy White  
Shelagh Whittleston  
Dr Stephen Wild  
Yvonne Wildash  
Muriel Wilkinson  
Dr Elizabeth Williams  
Forreste Williams  
Andrew Williamson  
David L Williamson  
Julia Wilson  
Gratton Wilson  
Gwen Wilton  
Alison Witter  
Bill Wood  
Prof Robin Woods AM  
Ellen M Woodward  
Tessa Wooldridge  
and Simon Wooldridge  
Diana Woollard  
Diane Wright  
Mike Wright  
and Robyn Wright  
Ron Wright  
Evelyn Young OAM  
and Graham Young  
Giovanna Zeroni

### **MELODY GOUGH MEMORIAL FUND**

RJ Corkhill and LE Corkhill  
and family  
Charles P Curran AC  
and Eva Curran  
Simon Elliott  
Alan Froud and Judy Froud  
Margie Kevin  
Denise Officer  
Jo Tuck-Lee  
Maryanne Voyazis  
Liz Wilson  
Edith Young



**Maquili district, Atauro Island, East Timor**

*Pair of ancestor figures (ai bahat)* early 20th century

wood, cloth

male 79.2 x 9.8 x 9.5 cm

female 73.8 x 18.5 x 13.2 cm

gift of Michael John Gunn, Bee Fong Gunn, Bronwyn Mei Gunn and Jonathan Derek Gunn through the Australian Government Cultural Gifts Program, 2010

On Atauro, situated off the northeast coast of Timor, pairs of male and female sculptures are created for the worship of ancestors, guardian spirits and Meromak, the small island's supreme deity. Such figures are prominent at rites to ensure communal fertility, individual wellbeing and control of the weather. Striking large figures are very rare, and these are the first examples of art from East Timor to enter the national art collection.

Embodying the dualistic cosmos of many Southeast Asian animist cultures, the elongated male figure possesses the power to lessen the strength of the destructive monsoonal west wind. The female, adorned with a necklace, is the protector of the east, from which the sun rises and nourishes life and crops.

The gender differences of genitalia and adornments such as hair combs, caps, necklaces and earrings are deliberately pronounced. While most ancestor figures from Southeast Asian islands are depicted naked, those from Atauro are usually clad in scraps of cloth, reflecting the long influence of Catholicism in the former Portuguese colony. Both figures in this remarkable pair of ancestors hold infants: the two babies suckled by the female and the phallic child figure held by the male are overt symbols of fecundity and prosperity.

**Khai Liew**

born Malaysia 1952  
to Australia 1971

*Kokoso cabinet* 2010  
wood (blackbean)  
120 x 120 x 54 cm

gift of Susan Armitage, 2010

Khai Liew was self-taught as a designer, establishing his own business in Adelaide in 1997 for the design of custom-made furniture and interior design, while retailing Australian colonial, Asian and Scandinavian furniture. Liew brings a particular cultural reading to his practice, illustrating the diversity of style that characterises current design in Australia.

The design of this cabinet is based on Liew's research into late nineteenth-century English decorative styles such as the elevated cabinets of Charles Ashbee and Ernest Gimson. The form of this work also references French decorative and Danish Modernist design of the 1920s and 1940s, but its precise and refined detailing draws inspiration from the tradition of fifteenth-century Flemish and English linenfold relief carving popularised in the British Tudor revival styles of the nineteenth century. Liew has abstracted such historicism and visual literalness into an origami-like object that reveals little of its content. Precise bevelled edges allow an apparently seamless flow of the lightly attenuated relief decoration that wraps around the cabinet's two-door structure.

Such angular design elements are carried through into Liew's contract furniture, such as the suite of public seating recently commissioned by the National Gallery of Australia for its public spaces.





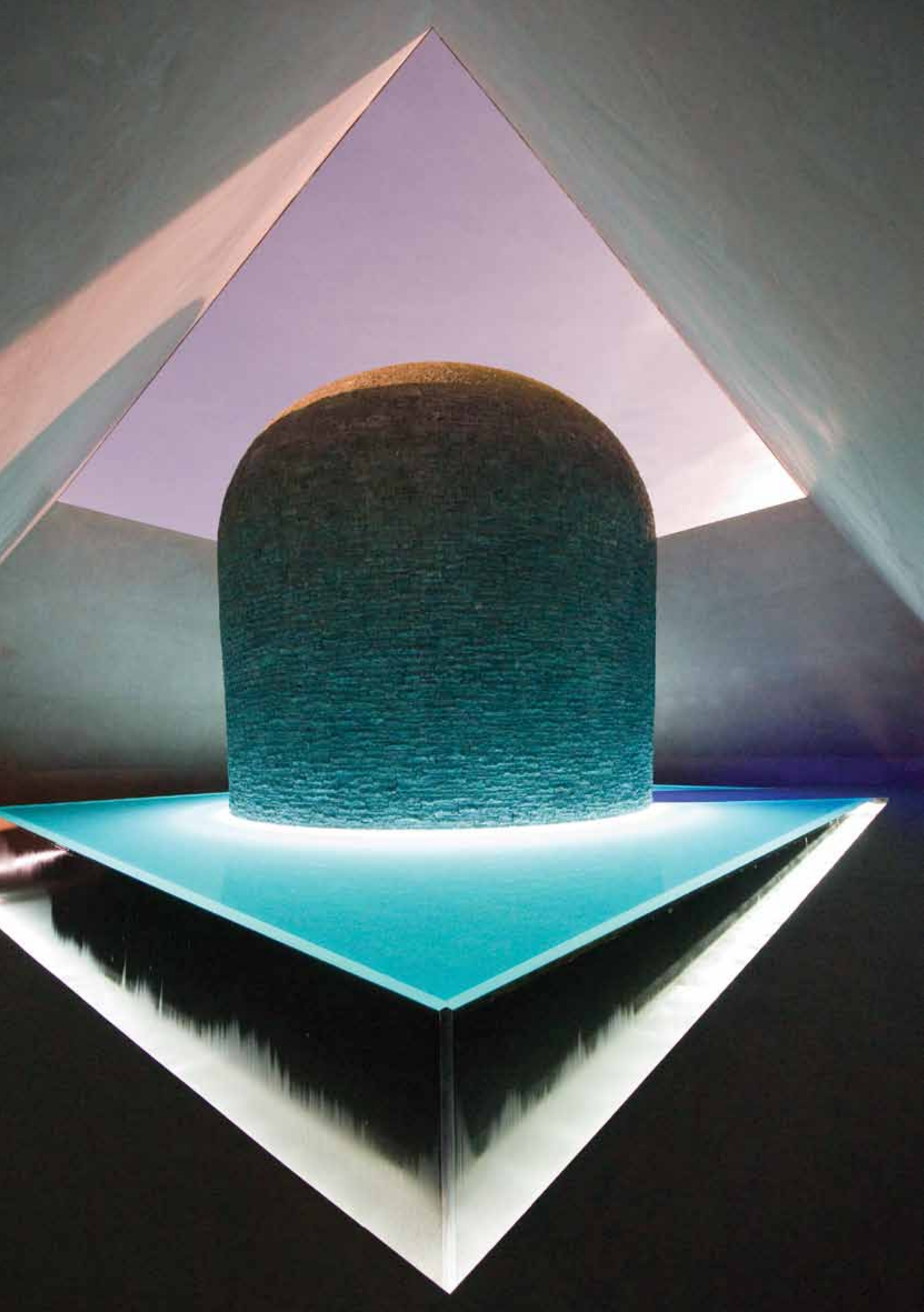

**James Turrell**

born United States of America 1943

*Within without* 2010

lighting installation, concrete and basalt stupa, water,  
earth and landscaping  
800 x 2800 x 2800 cm

purchased with the support of visitors to the exhibition

*Masterpieces from Paris*, 2010

*Within without* 2010, a skyspace created by James Turrell, is a work of rare beauty. It offers visitors to the National Gallery of Australia an extraordinary experience of the sky, light and heightened perceptions. Turrell is a visionary American artist with an exceptional reputation. His profound knowledge of art, science and aeronautics, and use of elemental materials, amaze and inspire his audiences. On an early visit to Canberra, Turrell was impressed by the Australian skies. Indeed the clarity of light here, and its similarities to the atmospheric conditions at his life-long project, the magnificent Roden Crater in Arizona, was a factor that inspired Turrell to create *Within without* in Canberra.

It is his largest and most complex skyspace to date. The commission began in 2005–06 and the work in the new Australian Garden announces the Gallery's ambition to eventually extend the Sculpture Garden around the building. *Within without* amalgamates Eastern, Western and the local cultural traditions that constitute modern Australia. It seems fitting then that the skyspace complements our Asian collections and our new galleries dedicated to the Indigenous art of this country. There is no doubt that this major work of art, in so prominent a location, will become a destination in itself.

Photograph: John Gollings



**Albert Namatjira**

Western Arrernte people  
Australia 1902–1959

*Ghost gum* c1945  
watercolour on paper  
image 35.4 x 25.5 cm

gift of Gordon and Marilyn Darling, celebrating the  
National Gallery of Australia's 25th Anniversary, 2009

The gift of Gordon and Marilyn Darling included a group of 10 watercolours by Albert Namatjira: *Waterhole*, *MacDonnell Ranges* 1950, *Old man ghost gum*, *Ellery Creek* c1945, *Glen Helen*, *First Gap*, *Finke River* c1948, *Ghost gum* c1945, (*Ghost gum*) c1945, (*Landscape, MacDonnell country*) c1945–52, *Palm Valley* c1956, *Spinifex Ridge near Mt Wallace waterhole* c1945, *The Gorge (Simpsons Gap)* c1945, *Mount Sonder, MacDonnell Ranges* c1945–53.



# Membership

The National Gallery of Australia acknowledges the support of the Commonwealth of Australia and major donors and sponsors. There are nine categories of donors plus a category for Bequest Circle members.

## VISIONARY BENEFACTORS

### Donors of \$5 000 000 or more

American Friends of the National Gallery of Australia Inc NY (AFNGA)

James Erskine and Jacqui Erskine

Pauline Gandel and John Gandel AO

The estate of Nerissa Johnson

The late Dr Orde Poynton Esq, AO, CMG

The late TT Tsui

Kenneth E Tyler and Marabeth Cohen-Tyler

Ray Wilson OAM and the late James Agapitos OAM

## FOUNDING BENEFACTORS

### Donors of \$2 000 000 to \$4 999 999

Tony Berg AM and Carol Berg and family

L Gordon Darling AC, CMG, and Marilyn Darling AC

James O Fairfax AC

Prof Ben Gascoigne AO and family

The Myer family

Nomura Australia Ltd

The late John Reed and the late Sunday Reed

Barbara Tucker and the late Albert Tucker AO

Henriette von Dallwitz and Richard Paul in honour of Dr Oscar Paul

## PERPETUAL BENEFACTORS

### Donors of \$1 000 000 to \$1 999 999

Philip Bacon AM

The late Arthur Merric Boyd AO, OBE

David Coe and Michelle Coe

The estate of the late Ernest Frederick Frohlich and the late Catherine Margaret Frohlich

Robert Holmgren and Anita Spertus

The late Rudy Komon MBE and the late Ruth Komon

The estate of Mary Meyer

Harold Mitchell AC and Bevelly Mitchell

Roslyn Packer AO

Philip Morris Arts Grant

Nancy Schmidt and the late Benno C Schmidt AO

Penelope Seidler AM and the late Harry Seidler AC, OBE

Loti Smorgon AO and the late Victor Smorgon AC

Kerry Stokes AC

Lyn Williams AM and the late Fred Williams OBE

## BENEFACTORS

### Donors of \$500 000 to \$999 999

Michael Abbott QC

Mary Abbott

Alcoa World Alumina Australia

The Aranday Foundation

Helen Brack and the late John Brack

The late Dr Joseph Brown AO, OBE

Anton Bruehl Jr

The late SH Ervin

The late Sir Otto Frankel and the late Lady Margaret Frankel

Gordon Darling Australia Pacific Print Fund

The late Alison Euphemia Grant Lipp

Macquarie Group Foundation

Rupert Myer AM and Annabel Myer

Dr Margaret Olley AC

Cameron A O'Reilly and family

Mike Parr

The estate of John B Pye

John Schaeffer AO

The late John Wicking AM

## LIFE GOVERNORS

### Donors of \$100 000 to \$499 999

Geoff and Vicki Ainsworth

Rick Amor

Anthony Annand and family

Terrey Arcus AO and Anne Arcus

Australian Print Workshop

Geoffrey Barker and Fran Barker

Peter Bellew

Besen Family Foundation

Roslynn Bracher AM

The late Marie Howe Breckenridge and the late Vida Adeline Breckenridge

Ann Burge

Roger Butler

John Calvert-Jones AM and Janet Calvert-Jones AO

Terrence Campbell AO and Christine Campbell

Michael Chaney AO and Rose Chaney

Tony Coleing

Christopher Constable and Philip Constable

Charles P Curran AC and Eva Curran

June Davies

Lawrence Daws

Dr Paula Dawson

The Hon Mrs Ashley Dawson-Damer

Harold Day

Dr K David G Edwards

Dr Peter Farrell AM

Peter Fay

Bill Ferris AC and Lea Ferris

Nell Fullerton

John Gollings

The Gordon Darling Foundation

Linda Gregoriou

Dr Ross Griffith and Pamela Griffith

Dorothy Gurner

Andrew Gwinnett and Hiroko Gwinnett

Andrew Hamlin

Catherine Harris AO, PSM, and David Harris

The Heikie Foundation Inc

Warwick Hemsley

Dr Michael Heppell

John and Rosanna Hindmarsh

Emmanuel Hirsh

David Hockney CH, RA

The Hon Robert Hunter QC and Pauline Hunter

Claudia Hyles

JG Service Pty Ltd

Dale Jones-Evans

John Kaldor AM and Naomi Milgrom-Kaldor AO

Marion Kaselle

Sara Kelly

Merle Kemp

Darrel Killen and Dinny Killen

Inge King and the late Grahame King

Sir Richard Kingsland AO, CBE, DFC, and Lady Kingsland

Bernard Laing and the late Maureen Laing

Nancy Lee

Ann Lewis AO

Kevin Lincoln

John Loane

Jeffrey H Loria

Frank Lowy AC

Bea L Maddock AM

James Mollison AO

The Myer Foundation

The Paspaley family

Philip Bacon Galleries

John Prescott AC and Jennifer Prescott

Diana Ramsay AO and the late James S Ramsay AO

William Robinson AO and Shirley Robinson

The San Diego Foundation

Denis Savill and Anne Clarke

James Service AO and Dorothy Service

Dr Gene Sherman AM and Brian Sherman AM

Sir William Dobell Art Foundation

Dick Smith AO and Pip Smith

Raphy Star and Ann Star

Johnathan Steele and the late Barbara Hanrahan



## Membership

Studio One Inc  
Ken Teague  
David Thomas OAM  
and Barbara Thomas  
Imants Tillers  
Tim Maguire Pty Ltd  
Margaret Tuckson AM  
and the late Tony Tuckson  
Dr Simon Watts  
Ellen Waugh  
James Wolfensohn KBE, AO,  
and Elaine Wolfensohn  
John Wylie AM  
and Myriam Wylie  
Kazuhiko Yazaki  
The Yulgilbar Foundation  
Salvatore Zofrea

### FELLOWS

#### Donors of \$50 000 to \$99 999

Adrian Slinger Galleries  
Antoinette Albert  
Bill Beresford  
Barbara Blackman  
Gordon Brown  
Robyn Burke  
and Graham Burke  
Roger Butler  
Elaine Cohen  
Costain Australia Ltd  
Christopher Deutscher  
and Karen Woodbury  
Helen Drutt-English  
John Eager  
Dr Rod Ewins  
The Ferris Family Foundation  
Rosemary Foot AO  
Len Fox  
George Baldessin Foundation  
Dr Anna Gray  
Mark Grey-Smith  
Pamela Griffith  
Michael Gunn, Bee Fong Gunn,  
Bronwyn Gunn and  
Jonathan Gunn  
Musa Guston Meyer  
William Hamilton  
Brent Harris  
Meredith Hinchliffe  
Holdsworth Galleries Pty Ltd  
Donald Holt and  
Janet Holt and family  
Peter Human

John Gutmann Revocable  
Living Trust  
John Kaldor Fabricmaker  
Pty Ltd  
Laima Jomantas  
Peter J Jopling QC  
Robert Jose  
Josef & Annie Albers  
Foundation  
JP Morgan Australia Ltd  
Katherine Kalaf  
Naomi Kaldor  
His Excellency  
Byong Hyon Kwon and family  
Alun Leach-Jones  
Nigel Lendon  
Lee Liberman  
Corbett Lyon and Yueji Lyon  
Jennifer Manton  
Robert Maple-Brown  
and Susie Maple-Brown  
Robyn Maxwell,  
Dr John Maxwell and  
Simeran Maxwell  
Margaret McKenna  
Tracey Moffatt  
Antoinette Niven  
John Olsen AO, OBE  
PE Kuring & GE Vest  
Charitable Trust  
Dr David E Pfanner  
Prescott Family Foundation  
R and M Champion de  
Crespigny Foundation  
Dr Ron Radford AM  
Diana Ramsay AO  
Larry Rawling  
David Rockefeller Sr  
Rotary Club of Belconnen  
Rudy Komon Gallery  
Andrew Rogers  
Jocelyn Salisbury  
Udo Sellbach  
Patricia C Sheumack  
Sidney Myer Fund  
James Smiley  
Prof Bernard Smith  
Ricky Swallow  
Gwendolen Swanton  
Takamasa Takahashi  
Lesbia Thorpe  
Barbara Veldhoven

Village Roadshow Ltd  
Lang Walker and  
Sue Walker and family  
Ronald Walker  
and Pamela Walker  
Keith Wedd  
Mo Wedd-Buchholz  
Arthur Wicks

### SUPPORTERS

#### Donors of \$10 000 to \$49 999

Martin Ackerman  
Ross Adamson  
and Lenore Adamson  
Robert Albert AO, RFD, RD,  
and Libby Albert  
Alison Alder  
Rick Allert AO  
Jacqueline Anderson  
Sue Andrew  
Christine Andrews  
and Arthur Shorter  
Anita and Luca Belgiorno-  
Nettis Foundation  
ANZ Group  
Jean Appleton  
Dr Michael Armitage  
and Susan Armitage  
Madame Anne Atyeo  
Rita Avdiev  
David Baffsky AO  
Samantha Baillieu  
Dr Roderick Bain  
Peter Bainbridge  
William Balson  
Barbara Tribe Foundation  
David Bardas  
John Barrow and Maureen  
Barrow  
John Beard  
Julian Beaumont and Annie  
Beaumont  
Betty Beaver AM  
Ane Becker  
Sandy Benjamin OAM  
and Phillip Benjamin  
Dr Ian Bernadt  
Louis Berthet  
and Roslyn Berthet  
Neville Black  
Richard Blaiklock  
Sir H Bland CBE and L Bishop  
Robert Bleakley

David Block AC  
and Naomi Block  
Michael Boddy  
Eileen Bond  
Marion Borgelt  
The Boyd family  
Graham Bradley AM  
and Charlene Bradley  
The Breuer family  
Roger Brideson  
Gavan Bromilow  
Meg Buchanan  
Andrew Buchanan PSM  
and Kate Buchanan  
Grace Buckley  
Eleanor Burdett  
Avril Burn  
Julian Burt  
David Button  
The Hon Ian Callinan AC, QC  
Barbara Campbell  
Harold Campbell-Pretty and  
Krystyna Campbell-Pretty  
Maurice Cashmere  
Sue Cato  
Peter Cheah  
Dale Chihuly  
Leo Christie OAM  
Dr Tony Clarke  
and Michelle Clarke  
Diana Coates  
Lt Gen John Coates AC, MBE,  
and Diana Coates  
Michael Cockburn  
and Margaret Cockburn  
Darryl Collins  
Kevin Connor  
Janelle Constable  
Contemporary Art Society,  
London  
Dr Ray Cook and Diane Cook  
Patrick Corrigan AM and  
Barbara Corrigan  
Geoffrey Cousins  
Charles Cowles  
David Craddock  
Rear Admiral Ian Crawford  
AO, AM (Mil), RAN (Retd),  
and Cathie Crawford  
Brenda L Croft  
Gregor Cullen  
Ian Darling and Min Darling

Dimity Davy	June Gordon	Norman Korte and Vanessa Carlin	Traudl Moon
Robyn Daw	Elizabeth Graham and the late Geoffrey Graham	The Kowalski family	Daphne Morgan
The Dawkins family	Lanier Graham	Wayne N Kratzmann	Eleanor Morris
Janet Dawson	John Grant AM	Derek Kreckler	Callum Morton
eX de Medici	Ginny Green and Leslie Green	Kristian Pithie Chapman Gallery	Paul Morton and Catherine Morton
Alfonso del Rio and Julie del Rio	Heather Green and Jock Smibert	John Lane	Warren Muller
Barrie Dexter CBE	Richard Griffin AM and Jay Griffin	Leonie Lane	Martin Munz
Jennifer Dickerson and the late Robert Dickerson	Sue Griffin	The Lane family	Dame Elizabeth Murdoch AC, OBE
Lauraine Diggins	Lidia Groblicka	Nikolaus Lang	Adelaide Myer
Gil Docking and the late Shay Docking	The Gunson family	Christopher Langton	Charles Myer
Dorothy Dundas and Douglas Dundas	Peter Hack	Richard Larter	Charlotte Myer
Ivan Durrant	Jean Hanrahan	Judy Laver	Edgar Myer
Helen Eager and Christopher Hodges	Russell Harper	Dr Colin Laverty OAM and Elizabeth Laverty	Jemima Myer
Dr Lee MacCormick Edwards	Rolf Harris AM, CBE	Josef Lebovic	Walter Myer
Edwynn Houk Friedman Gallery	Eleanor Hart	Leonard Joel Auctioneers	Stephen Nano and Rachael Nano
Dr Murray Elliott AO and Gillian Elliott	Bill Hayward and Alison Hayward	Helga Leunig and Michael Leunig	John Neeson
Lydia Emil and Arthur D Emil	The Heckel family	Dr Alfred Liebhold	John Newton and Dr Silva Newton
Energy Australia	Virginia Henderson AM	Janette Lloyd	Dr Cecilia Ng
Ruth Faerber	Shayne Higson	Penny Lockwood	Niagara Galleries
Thomas Falconer	Michael Hobbs and Doris Hobbs	Catherine Lodge	Lady Mary Nolan
Jim Farrell	Neil Hobbs and Karina Harris	Dr Andrew Lu OAM and Dr Geoffrey Lancaster AM	Harald Noritis
John Fely and Jayne Stetto	Brand Hoff and Peta Hoff	Peter Lundy RFD and Dr Maureen Bremner	Elizabeth Nosworthy AO
Rick Fely	Jonathan Hope	John Mackay AM and Colette Mackay	William Nuttall and Annette Reeves
Terence Fern and Lynn Fern	Richard Horvath	Hamish Mackinnon	Marianna O'Sullivan and Tony O'Sullivan
Roy Fernandez	Graham Howe	Chips Mackinoltz	Gretel Packer
Dr Tom Ferrier	Impress Printmakers Studio	Paul Mallard	Greg Paramor
Philip Flood AO and Carole Flood	Victor Jennings OBE and Margaret Jennings	Leiselott Man	George Patterson
Michael Florrimell	Christine Jensen	Grahame Mapp AM and Sue Mapp	TS Paul
Fosters Brewing Group	Dr Helen Jessup	David Marshall and Linda Henschke	Terry Peabody and Mary Peabody
AJ Foulkes and MG Cleghorn	Tim Johnson	Maxwell Optical Industries Pty Ltd	Ellen Peascod
Dale Frank	Peter J Joplimg QC	Tempe McGowen	L Perin
Harold Freedman	Iphy Kallinikos	Richard McMillan and the late Jon Plapp	Peter Blackshaw Real Estate
Patricia Fullerton	Julie Kantor	Sue McNamara	Kirsteen Pieterse
The Ganter family	Lesley Kehoe	John McPhee	Jocelyn Plate and Cassi Plate
Neilma Gantner	William Kelly	Edward Merrin	Julien Playoust and Michelle Playoust
Blair Gardner	The Keys family	Matisse Mitelman	Port Jackson Press Australia Pty Ltd
Dr Gregory Gilbert and Kathleen Gilbert	Gail Kinsella	Dr Cathryn Mittelheuser AM and Margaret Mittelheuser AM	Oliver Postgate
Henry D Gillespie	Jane Kinsman	Klaus Moje AO	Lady (Primrose) Potter AC
Robert Gilliland	Ronald Kitaj	James Mollison AO and Vincent Langford	Eugene Prakapas
Shaun Gladwell	Margaret Klaskan	Chris Montgomery	Clayton Press
The Godfrey family	Lou Klepac OAM and Brenda Klepac	Milton Moon and Betty Moon	PricewaterhouseCoopers
Frank Gohier	David Knaus		Jill Quasha
John Gollings	Beverly Knight and Anthony Knight		Don Rankin and Carolyn Rankin
Jennifer Gordon	Ineke Kolder-Wicks		

## Membership

Marcia Rankin  
 Reader's Digest (Australia)  
 Pty Ltd  
 Joseph Reser  
 Barbara Rodwell  
 Robert Rooney  
 Peter Rowland OAM  
 Prof Leonie Sandercock  
 Gisella Scheinberg OAM  
 Jorg Schmeisser  
 Len F Schumacher  
 and J Schumacher  
 Anna Schwartz  
 Carol Schwartz AM  
 SERVICE One Members  
 Banking  
 David Shannon  
 and Daniela Shannon  
 Rosamond Shepherd  
 Rosemary Simpson  
 Gordon Smith  
 Dr Lindsey Smith  
 David Smithers AM and  
 Isabel Smithers and family  
 Iris Snir  
 Ezekiel Solomon AM  
 Lady Southey AC  
 Dr Dirk Spennemann  
 John Spooner  
 Janice Stanton  
 State Library of Victoria  
 David Stephenson  
 William Strutt  
 Miss Swanson  
 Dr Isidore Tandatnick  
 Dr Robert Taylor  
 and Wendy Taylor  
 John Teschendorff and  
 Annette Teschendorff  
 Daniel Thomas AM  
 Ann Thomson  
 Ann Thoon  
 Aida Tomescu  
 Toshiba Australia &  
 New Zealand  
 TransACT Communications  
 Tom Trauer  
 Theo Tremblay  
 Zihron Tune  
 Dr Caroline Turner AM  
 and Dr Glen Barclay  
 John Turner

Emeritus Professor  
 Barbara van Ernst AM  
 The estate of Robert  
 Benedictus van Raalte  
 Margaret Vernon  
 Vicki Vidor OAM  
 Bret Walker SC  
 Don Walters  
 Ross Watson  
 Lou Westende OAM and  
 Mandy Thomas-Westende  
 Jill White  
 Muriel Wilkinson  
 Nora Wise  
 Albert Wong and Sophie Wong  
 Mike Woods and Kaely Woods  
 Diana Woollard  
 Paul Worstead  
 Kenzan Yamada  
 Mark Young

### FRIENDS

#### Donors of \$5000 to \$9999

M Abbott and D Richards  
 Dr L Aisen  
 Kurt Albrecht  
 Trevor Andersen  
 G Anderson  
 Andrew Andersons AO  
 Jack Banning and M Banning  
 Josephine Bayliss  
 Suzette Bertolozzi  
 Graeme Beveridge  
 and Linda Beveridge  
 Sheila Bignell  
 Jessie Birch  
 Peter Blayney  
 Caroline Bowden  
 B Bracegirdle  
 Jane Bradhurst  
 Jean Brodie  
 Sam Brougham  
 and Tania Brougham  
 Rev Ian Brown  
 Jason Brown  
 James Buckley  
 Peter Cameron  
 WE Cameron  
 Chris Carlsen  
 Dimitra Cassidy  
 and John Cassidy  
 Dale Chatwin

William Whie Dong Chung  
 Julius Colman and Pam Colman  
 Lynette Conybeare and  
 Christopher Conybeare AO  
 Phillip Cornish and  
 Caroline Cornish  
 Lady Betty Cotton and the late  
 Sir Robert Cotton KCMG, AO  
 Anne Coupland  
 and Bill Coupland  
 Lyn Cummings and  
 the late Clem Cummings  
 David de Campo  
 Antony de Jong  
 Giselle de Jong  
 Sir W Deane AC, KBE,  
 and Lady Deane  
 Norman C Deck  
 Dennis del Favero  
 The Dicker family  
 Alan Dodge AM  
 David Dolan  
 John Donnelly  
 Pippin Drysdale  
 Beatrice Eckersley  
 Embassy of the Republic  
 of Indonesia  
 Dr Dorothy Erickson  
 Murray Fagg  
 Ben Frankel  
 N Gantor  
 Romeo Gigli  
 Christine Godden  
 Goldman Sachs JBWere  
 Pty Ltd  
 Lady Gorton  
 Elizabeth Gower  
 Nancy Grant  
 Paul Greenaway OAM  
 Paul Greenhalgh AM and  
 Wendy Greenhalgh AM  
 Selena Griffith  
 Edith Grove  
 John Harris  
 Joyce Hedges  
 Maree Heffernan  
 Perle Hessing  
 Sir Randal Heymanson CBE  
 Rev Theodora Hobbs  
 Barry Humphries AO  
 Carolyn Kay and Simon Swaney  
 Amie Kingston

Doreen Kirby  
 Fred Kurtz  
 Dr Michael Lefebvre  
 Bernard Leser  
 and Barbara Leser  
 Jean Lester  
 The Lewers family  
 James Litchfield  
 Sue Lovegrove  
 Rosemary Lynch  
 Alasdair MacLeod  
 and Prue MacLeod  
 Helena Marek  
 Penny Mason  
 Peter Mason AM  
 and Kate Mason  
 Richard McDonald  
 T McPhee  
 Terence Measham AM  
 Gwen Meredith  
 The Merrow family  
 The Hon Justice  
 John Middleton QC  
 Michael Magnus Pty Ltd  
 Harry Tatlock Miller  
 Donald Mitchell  
 Georges Mora  
 Graham Mount AM  
 Grant Mudford  
 Nance Atkinson Trust  
 Betty Nathan  
 Ann Newmarch  
 Charles Nodrum  
 Brian O'Keeffe AO and  
 Bridget O'Keeffe AM  
 Graham O'Neill  
 Paul Partos  
 Suzannah Plowman  
 Jeanette Plowright  
 Beau Powers  
 Jason Prowd  
 Pollie Pyke  
 Linda C Quinnell  
 Jeff Ralph  
 Ronald Ramsey  
 Caroline Rannersberger  
 Warwick Reeder  
 Charles Reid and Jennie Reid  
 HG Roberts and  
 Dorothy Roberts  
 Alan Rose AO and Helen Rose

Susan Rothwell	Clinton Adams	Australian Academy of Science	I Beavis
Michael Roux and Veronica Roux	David Andrew Adams	Australian Garden History Society	The Hon Kim Beazley AC
Kenneth Rowell	Phillip Adams AO	Australian Principals Association Professional Development	Robyn Beeche
Emmie Russell	Tate Adams AM	Australian Quilters Association	Desmond Beer OAM, JP
Jeff Russell	Fiona Adie	Australian National University School of Art	Ron Behan
Anne Sanders	Joan Adler	Rick Badger	Allan Behm
Michael Sandle	Matheson Ailsa	Alain Badoux	Kieser Bell
Gisella Scheinberg OAM	Helen Aitken-Kuhnen	Anthony Bailey AC	Madame Giselle Bellew
Paul Selzer and Linda Selzer	The Albert family	Pat Bailey	John Bennison OBE
James David Sharman	Gillian Alderson	Charles Baillieu	Stephen Benwell
Wolfgang Sievers	The Alessi family	Marianne Baillieu	L Berkelouw
Prof Edgar Snell	Brooke & Carolyn Alexander	Jim Bain AM	VJ Berner
Shaïke Snir	Sandra Alexander	Fay Baker	Phillip Berry
Phyllis Somerville	Ross Allan	James Baker	MA (Tim) Besley AC
Spiral Foods Ltd	A Allen	Dr Lesley Baker	George Bezos
The Stening family	Lady Allen	Wilfred Baker	Robert Bignell
John L Stewart	Beverly Allen	Sir James Balderstone AC	The Birch family
Stills Gallery	Deborah Allen	Lee Baldwin	Robert Birchall and Irma Birchall
Josephine Strutt	J Allen	Ballarat Contemporary Arts Group	Noel Birchall
Geoffrey Summerhays	RPL Allen	John Ballard	D Bird
Ian Syme	Robert Allmark	Jack Balloul	Freda Bishop
The Tait family	Ronald Allpress	B Bamberger	Prof P Bishop
Lynette Talbot	Dr Joan Allsop AM	Margaret Barber	Louis Bixenman
Lady Travers	Maurice Alter	Barbara Barnes	The Blaire family
Dr Shirley Troy	Florence Anderson	Doris Barnes	Marjorie Blamire
Sir William Tyree OBE	Dr Jan Anderson	Al Barrett	Lin Bloomfield
The Van der Sprenkel family	Naomi Anderson	Belinda Barrett	The Blossfelds family
Morna Vellacott	Bill Anderson	Thomas Barrow	The Blundell family
Diana Walder OAM	James Andrew	Estella Rachel Pracy	Toby Blyth
Joy Warren OAM	Eleanor Andrews	Robert Barry	Adriane Boag
P Weetman	Greg Andrews	Charles Bartholomew	Annan Boag
Kim Westcott	John Andrews AO	Prof GW Bassett AM	The Bocimak family
The Hon Edward Whitlam AC, QC, and Margaret Whitlam AO	Sybil Andrews	Sir H Basten	Sue Boden
Jean Williams	The Angell family	Dr Erik Baulis	Susan Boden Parsons
John Williams	APEC Australia	U Baumgartl	Frederick Bodor
Peronelle Windeyer and Jim Windeyer	APIS Business Services Pty Ltd	George Baxley	Michael Bognar
Ah Xian	Nan Archdall	Baxter Perpetual Charitable Trust	Donna Bolinger
Piet Yap	The Armitage family	Nanette Beadle	Margaret Bollen
Jason Yeap OAM	Ray Arnold	Lady Beale	Rosemary Bolton
Kim Kwon Young	MJR Arnott	The Beaumont family	Alan Bond
Youth Music Australia	Phyllis Arnott	Dame Beryl Beaurepaire AC, DBE	Tim Bonyhady
Dr Steven Zador	R Arnott		The Bonyhardy family
	The Ashman family		Kym Bonython AO, DFC, AFC
	Suzanne Ashmore-Smith		Gillian Borger
	Olive Ashworth		Derek Boshier
	The Asian Arts Society of Australia Inc (TAASA)		Jack Bourke
	Lucy Atkinson		Ivor Bowden
	Michelle Atkinson		Dr Peter Boxall AO
	Arija Austin		The Boyce family

### MEMBERS

#### Donors to \$4999

Lt Col D Abbott  
Karma Abraham  
Diane Ackerman

## Membership

Bob Bradley	Meg Burton	Datin Valerie Chew	The Coppell family
John Bradley OBE, JP	Nick Taylor and Julia Burton Taylor	Dato Stephen Chew	Brian Coppin
Dr Michael Brand	J Butler	Lynette Janet Chew	Donald Coppock
Sarah Brasch	Ita Buttrose AO, OBE	The Chick family	Dr Patricia Corbett
Vincent Bray	Sir Clarence Byrne OBE, DSC	Chong-Kan Choe	Ann Cook
Joseph Brender AO	Suzanna Cabbie	Sir Robert Chrichton-Brown KCMG, DBE	The Cornell family
The Brennan family	The Cainero family	The Christie family	Greg Cornwell AM
Margaret Brennan and Geoffrey Brennan	Dr Berenice-Eve Calf	Gunter Christmann	Michael Costello AO and Christine Wallace
Robert Brennan	Elaine Camage	Susan Chritchley	Paul Costigan
Susan Brennan	Lady Cameron OBE	Julia Church	His Excellency Imron Cotan
Bernard Brett OBE	Ian Cameron and Carolyn Cameron	Betty (Elizabeth) Churcher AO	The Cotterell family
Bridget McDonnell Gallery	Debbie Cameron	Santo Cilauro and Morena Buffon	Belinda Cotton
Sir Ronald Brierley	The Cameron family	The Cilentto family	The Cotton family
Cherry Briggs	Eduardo Campaner	Dr J Clark	T Cotton
Peter Briggs	C Campbell	Prof M Clark	M Couch
Peter Bright	The Campbell family	Richard Clark	Noel Counihan
Elizabeth Britten	Nigel Campbell	David Clarke AO	Peter Court and Sibella Court
A Brook	S Campbell	Moira Claux	Bryce Courtenay and the late Benita Courtenay
John Brook	Canberra Quilters Inc	Peter Clemenger AM and Joan Clemenger	Eleanor Courtney
Christina Brooks	Canberra Region Feltmakers	John Clements	Elizabeth Cousins
Dulcie Brookshaw	Canberra Spinners and Weavers	Sonia Clerehan	Jim Cousins AO and Libby Cousins
Deidre Broughton	Criss Canning	Vikki Clingan	Craig Couzens
Dr AD Brown	The Cant family	Robert Clutterbuck	Chandler Coventry
Howard Brown and Jenny Brown	Gaynor Cardew	F Clyde and E Clyde	Cowra Art Gallery
James Brown	Ellis Carlier	Dale Coghlan	Laurie Cox AO and Julie Ann Cox
Rev Peter Brown	Daphne Carlson	Dr David Cohen	Patrick Cox
Sylvia Brown	The Hon Gordon Carmichael	Sir Edward Cohen	Paul Cox
The Brown family	Gavin Carr	Maurice Cohen OBE	The Cox family
GW Browne	Deb Carroll and Jim Carroll	Susan Cohn	Mimmo Cozzolino
The Browning family	Air Vice Marshall Ernest Michael Carroll CBE	Van Deren Coke	Cherry Craig
Betty Browning	Jane Carroll	Terrence Cole QC	Shirley Crapp
Jasmine Brunner	Wally Caruana	Peter Cole-Adams	Henry Crawford
Antony W Buckingham	Guy Casanova	Richard Coleman and Cynthia Coleman	K Crawford
D Budden	Dr Judy Cassab AO, CBE	Philip Coll	Merrilyn Crawford
Rose Burbidge	Barbara Cater	M Collard O'Dea	The Cree family
Barbara Burdon	The Cattapan family	Geoffrey Collings	The Crockford family
Christopher Burgess and Christine Burgess	Amanda Cattermole	Jane Collings-Jardine	Helen Crompton
Jeff Burgess	R Cavill	The Colvin family	Robert Crompton and Helen Crompton
Peter Burgess	Eileen Chanin	Comme des Garçons	Alice Crowley
Rachel Burgess	Christopher Chapman	The Compton family	Robert Crowley
Ruth Burgess	Charities Aid Foundation America	Dr John Connors	Jean Cummins
The Burgessson family	Arthur Charles	The Conroy family	The Cummins family
Dr Peter Francis Burke	K Charleston	The Coogan family	I Curlewis QC
Ian Burn	J Chataway	James Cook	David Curtis and Lauri Curtis
Pat Burnheim	Stella Cheah	Helen Cooke	Robert Curtis AC
Athol Burns	Sandra Chester	The Cooke family	Jane Cusack
Burns Philip Foundation			



Ruth Cutcush	JE Deed	Jacqueline Elliott	M Fischer
Perri Cutten	The Degrave family	John Elliott	Jeffery Fisher
The Cutter family	Hamish Dell-Robb	Dr Peter Elliott AM	John Fisher
The Dale family	The Deman family	Sir RJ Elliott	T Fisher
Patricia R Dale OAM	Frances Derham	The Ellis family	The Fishman family
A Daley	Michael Desmond	Judy Ellyatt	The Fitzgerald family
Joan Daley OAM	Clint Deverson	Cedric Emanuel	Dr Stephen Fitzgerald
John Daley AM, OBE	Maxwell Dickens	Gay Emmerson	The Fitzhardinge family
Nadine Dalgarno	Sheena Dickins	Dr Frank Engel	Brian Fitzpatrick
Roy Dalgarno	Ian Dickson	Doug England	Dudley Fitzpatrick
Greg Daly	Martin Dickson AM	William English	Jane Flecknoe
Malcolm Dan	Shirley Dickson	Helen Ennis	Olwyn Fleming
Shirley Dangler	WL Dix	Dr Bruce Errey	Patrick Fleming
Dorothy Danta	Sam Dixon	Jane Errey	Dr Rubert Fleming
Rowena Danziger and Ken Coles	Ruth Dobson	Mark Errey	The Fletcher family
Bea Darbyshire	Mark Dodson	Susan Errey	John Fluevog
Jo Darbyshire	R Dodson Botton	The Etwell family	John Flynn
Clare Darling	Anthony d'Offay	Shirley Eutrope	Gerrit Fokkema
James Darling AM	Brian Doherty	Pauline Everson	Robert Footner AM
Margaret Darling	Annette d'Olsanski-Roniker	Julie Ewington	Susan Ford
Michael Darling	Poldi Dombergen	Erwin Fabian	David Forrest
Louise Dauth	The Donald family	Bruno Fabiano	Lindsay Fox AC
John Davenport	John Donaldson AO	Patricia Fagan	Steve Fox
Kate Davidson	Stasiu Dorczak	Fraser Grant Fair	David C Franks
Anne Davies	Mollie Douglas	H Fairfield-Smith	The RT Hon Malcolm Fraser AC, CH
John Davies AO	The Dowling family	Brett Falkiner and Josephine Falkiner	Keith Free
The Davies family	Mabel Dowling-Taylor	Suzanne Falkiner	J Freeland
Nell Davies	Karen Downing	The family of the late Peter Russell	Andrew R Freeman
A Davis	Down Under Quilts	Florence Beatrice Fane	Dr Brian Freeman
Kathy Davis	The Doyle family	Janne Faulkner AM	Peter Freeman
Winifred Davson MBE	Jennifer Doyle-Bogicevic and Alexander Doyle-Bogicevic	Faye Fayman	Alison French
Dame Joyce Daws DBE	Dubbo Patchwork & Quilters Group	Paul Fayman	Margaret Frey
The Day family	Bea Duncan	William Fayman	Dr John Fricker
Debby Cramer Research Services Pty Ltd	Stephen Dupont	Federal Pacific Hotels	Klaus Friedeberger
The de Clerk family	Dr Stephen Dyer	A Feint	Alan Froud and Judy Froud
The de Deckker family	Mary Eagle	Ronald Feldman	S Frye-Dewaele
The de Gest family	Tony Eastaway	Rosina Feldman	Greg Fullerton
The Hon De L'Isle VC, KG, PC, GCMG	Alice Easton	Kenneth Feltham	Ticky Fullerton
A de Mestre	Peter Eddington and Joy Williams	Emeritus Professor Frank Fenner AC, CMG, MBE	G & C Bradley Foundation
The de Mestre family	Brenda Edelson	Anne Ferguson	G Gale
Ambassador de Pauw	Anna Edmundson	Sandra Ferman	John BR Gale OBE
Claire de Robilant	The Egan family	Anne Ferran	Martina Gallino
Anne De Salis	Maadi Einfeld	Billy Field	William Galloway
Nicolas de Stael	Laurie Elbourne	The Fifield family	Margaret Game
Dr D de Stoop	Sylvia Elgie Taylor	The Fingleton family	Abram Games
Jane de Teliga	David Ell	Gerald Finley	Patricia Ganter
Pam Debenham	The Hon Robert Ellicott QC	J Fischer	Elizabeth Garvin
			Yvon Gatineu
			M Gaugan

## Membership

Sue Gazal	The Greaterix family	R Hamilton	J Henty
Diana Gaze	Janina Green	P Hammerman	P Herdson
W Geens	Richard Green	Katherine Hamnett	Sali Herman OBE
Guy Georges	Greenaway Art Gallery	Michael Hamson and Susie Hamson	The Hermans family
E Gerahty	Graham Greene	J Hancock	Jennifer Hershon
Dr Paul Gerber	Sir J Greene	Sir Keith Hancock	Charles Hewitt
Stuart Gertsman	Michael Greene	Bronwyn Handfield	Kerry Hewson
Gillian Gibb	Ted Gregg	Tim Handfield	Jacqueline Hick
Diana Gibson	Royce Gregory OBE, KLJ	James Hanratty	Dale Hickey
PD Gibson	E Diana Gregson	D Happold	The Hickie family
Robert Gibson AO	The Grey family	R Harden	Alan Hickenbotham
Janie Gillespie	Helen Grey-Smith	CW Harders	Colleen Hill
John Gillespie	Steven Grieve	Natasha Hardy	J Hill
Marion Gillespie-Jones	Lady Jean Griffin	The Harris family	Marian Hill
The Gilmour family	Pauline M Griffin AM	Sir J Harris	Narelle Fay Hillsdon
P Gilmour	Margaret Griffiths	Michael F Harris	Greg Hind
Pat Gilmour	The Griffiths family	John Harrison and Danielle Kluth	Janet Hine
The Gittoes family	J Grimsdale	LC Harrison	C Hobbs
B Giuliano	Joyce Grimsley	LK Harrison	Graham Hobbs and Dell Hobbs
D Glasgow	Stephen Grimsley	Amanda Hart	Michael Hodgetts AM
Pamela Glasson	Angus Grimwade	F Hart	V Hole
Bill Gleeson	JFT Grimwade	Anthony Harvey	A Holgate
J Gleeson-White	LEM Grimwade	EA Harvey	CV Holland
Graham Glenwright	Tadeusz Groblicki	Pat Harvey and Frank Harvey	M Hollis
Rodney Glick	Jacob Grossbard	Emma Haslem	Cynthia Holmes
Doreen Glover	Marr Grounds	John Haslem	RA Holmes
Lady Shirley Gobbo	Wenda Gu	Geoffrey Hassall	Janet Holmes à Court AC
Maryan Godson and Richard Godson	Yuan Gu	The Hon Robert James Lee Hawke AC	Laura Holt
Abraham Goldberg	Grazia Gunn	Kath Hawkins	Keith Hooper
Janette Goldberg	A Gurdziel	L Hawkins	Dr Reginald Hooper
Wayne Golding	Dr Catherine Guy and Desmond Guy	The Hon William Haworth	J Hornbrook
The Goldrick family	David Guy	Alistair Hay	Stuart Hornery
Louise Goldsmith	Gordon Gyles OAM	Lady Hay	Dr Marian Hosking
David Goodchild	Katrin Hackney	Fredericka Heacock	S Howe
The Goodman family	Basil Hadley	Ann Healey	Mark Howson
Bruce Goold	Robert Haines	Robyn Healy	Phillip Hoysted
Milton Gooley OAM	Helen Hains	The Heath family	Rev Bill Huff-Johnston and Rosemary Huff-Johnston
Michelle Gordon SC	Peter Hains	Greg Heath	A Hughes
R Gordon	Leo Haks	Adelaide Hebbard	C Hughes
J Gosling	Rev JP Haldane-Stevenson	Dagmar Hegland	SE Hulme AM, QC
Kevan Gosper AO	Dr G Hale	Tove Helms	Elspeth Humphries
John Goto	Aileen Hall	Shirley Hemmings	Hunters Hill Quilters
T Goulder	Betty Hall	Marcella Hempel	H Douglas Huntley
Gloria Grady	Clive Hall	HJ Henchman	C Hurlstone and J Hurlstone
Beverly Graham	Fiona Hall	Margaret Henderson	Lloyd Hurrell
Dr DSM Graham and family	Stephen Hall	P Henderson	JH Hyles
Marjorie Graham	Lady Hall-Best	RW Henry	Dr Anthea Hyslop
Janette Gray	K Halley		Dr Annette Iggulden
Paul Gray	H Halliday		Susan Ikin

H Imhof	BR Judge	Johannes Kuhnen	J Daniel Lewis
Impressions on Paper Gallery	Louis Kahan	Graham Kuo	John D Lewis OAM
Dr John Indyk	J Kainen	Christian Lacroix	Jon Lewis
John Ingham and Frances Ingham	Martin Kamer	Eleanor Lancaster	Dr Frederick Lilley and Penelope Lilley
Odette Ingram	Dr Dominic Katter	Robyn Lance	Vane Lindsay
Shona Innes	A Kay	L Lane	Lady Joan a Beckett Lindsay
P Isaacson	Jillian Kay	Terence Lane	Judith Lindsay
Daryl Isles	Pauline Keating	Doris Lankin	Lady Lindsay
E Isles	Jenny Kee	Regis Lansac	Datuk Amar Leonard Linggi Jugah and the late Datin Amar Margaret Linggi
Alfredo Jaar	Peter Keel and Angela Arnold	Larcombe Regal	Linda Lipp
Robert Jacks	Nick Kelly and Susie Kelly	E Laroye	Leonie Livingston
Daryl Jackson AO	Philippa Kelly	James Last	C Lloyd
Linda Jackson	Dr Brian Patrick Kennedy and family	Sandra Lauffenburger	Michael Lloyd
Peter Jackson	Mary Kennedy	E Laught	S Lloyd Jones
Elsa Jacoby MBE	The Hon Michael Kennedy	M Laurie	Dr Susan Locke
Prof M Jaffe	Pamela V Kenny	Robert Laurie AM and Diana Laurie	M Lodge
Susanne Jahnnes	Dr Peter Kenny	G Lawrence	Lady Loewenthal
Roger James	M Kensley	Jane Le Grand	B Logan
Michael Jan	HA Kent	Alain Le Querrec	Robyn Long
Pat Jarret	Arthur Kenyon AM	C Lea	Richard Longes and Elizabeth Longes
Maj Gen Michael Jeffery AC, AO (Mil), CVO, MC (Retd), and Marlena Jeffery	David Kenyon	Baudoin Lebon	S Longhurst
Robert Jelley	Ella Keough	MJ Lebovic	A Lostia
Paul Jenkins	Maiya Keough	Pierre Lecuire	Christian Louboutin
Robyn Jenkins	James Kerr and Joan Kerr	Anne Ledger	H Louis
Kriss Jenner	Margie Kevin	Col Cedric Lee DSO, OBE, MC	Carol Lovegrove
Bob Jenyns	Monica Khoury	Prof In-Chin Lee	A Low
Lorraine Jenyns	Gabrielle Kibble	T Lee	Prof Anthony Low AO
Michael Joel AM	Rudolf Kicken	Kristin Leece	May Lucy
Associate Professor Christopher Johnson	Raymond Kidd	Prof Stephen Leeder AO, MD	P Lumb
Dianne Johnson and Gordon Johnson	The Kilgour family	E Lees	Harry Lunn
John Godschall Johnson	Dr E Killen	Leeuwin Estate Winery	W Lussick and H Lussick
Judy Johnson	Christopher Killip	Alan Legge	A Lussu
Mark Johnson	Jane Kilmartin	Alistair Legge	Richard Luton
Sandra Johnson	King O'Malley's Irish Pub	Paul Legge-Wilkinson and Beryl Legge-Wilkinson	Angela Lynkushka
N Johnstone	Bryce Kinnear	Erika Lehmann	Mary Lou Lyon
Clive Jones	Martin Kinney	Hanna Lemberg	Beryl Lyons
Elma Jones	Valerie Anne Kirk	James Leslie AC	Betty Lyons
G Jones	Lou Kissajuhian	The Leslie family	Peter Lyssiottis
John Jones	MR Kissane	Stuart Leslie	Robert Macaulay
Mathew Jones	Dr Reg Kitchin and Joan Kitchin	David Lesslie	Ame MacDonnell
Stanley Jones	Dr John Knaus	Robert Lesslie	The Hon Jane MacGowan
Stephen Jones	Joyce Koch BEM	Russell Lesslie	Mary Macha
Albert Joris	Koonya Pty Ltd	D Letham	R Machin
Nick Jose	J Kougelis and family	Bruno Leti	Judith MacIntyre
The Josefowitz family	Joanna Krabman	Orde Levinson	D MacKay
P Jottard	Dr Piriya Krairiksh	Darani Lewers	Hugh Mackay
	Dr Michael Kroh	Amanda Lewis	
	Dr and Mrs Krongold	Antony Lewis	
	Eva Kubbos		

## Membership

Manfred Mackenzie	Anne McDonald	John Millwood	Lady Janette Murray
Mouli MacKenzie	Frank McDonald	John Milne	Thomas Murray
Alisdair Mackinnon	Joan McDonald	P Milton	Museum of Contemporary Art
Fiona MacLachlan OAM	Bridget McDonnell	Doug Minkler	Ruth Mussen
Jaqueline MacNaughton	Gail McDougall	Sir John Minogue	Peggy Muttukumar
Lorna MacNeill	M McDowell	Yoichi Minowa	Sarah Myer
Robert MacPherson	RA McDowell	A Minutjukur	K Nagai
Marian Maguire	J McFarlane	Hal Missingham	Donald W Nairn
W Mahony	Robert McFarlane	Franz Mitchell	M Nash
Jeffrey Makin	H McGeech	John Mitchell	Lady Nathan
Linda Malden	Simon McGill	Issey Miyake	National Capital Printing
Lieselott Man	Pam McGilvary	Barbara Mobbs	Peter Naumann
Marion Manifold	F McGovern	The Mochtar family	Sir Eric Neal AC, CVO, and Lady Joan Neal AM
Allan Mann	Sir Charles McGrath	Valli Moffitt	Barbara Nell
Jenny Manning	Sandra McGrath	J Molyneux	C Nemeth
Svetlana Manns	Ronald McGregor	SJ Monckton	N Nerina
P Maple-Brown	B McGuinness	P Montgomerie	Douglas Netter
Banduk Marika	Olive McInerney	Irene Montgomery	Susan Neumann
Frank Markovic	Colin McIntyre	Kathleen Montgomery	W Newbigin
J Markwell	M McIntyre	D Moon	John Newcombe
David Marsden	Jean McKenzie	Lorelle Moore	Maurice Newman AC
Nicholas H Marshall	Paul McKeown	M Moore	Bert Newton MBE
Seraphina Martin	Robin McKeown	Rasjad Moore	Gael Newton
Margaret J Mashford	Audrey McKibbin	Q Morelle	Geoff Newton
A Maslin	Frances McLaughlin-Gill	Hugh Morgan AC	Olivia Newton John OBE
R Mason	R McLay	Katherine Morgan	Andy Ng Say Keong
J Masterman	Alistair McLean and Rosemary Donkin	Marina Morgan	Rosie Nice
Bruce Matear AM	Maureen McLoughlin	Nicole Morgan	Dr J Nicholas
Sir Robert Mathers OMRI	Marie McMahan	Peter Morgan	Lenore Nicklin
Prof RL Mathews	Mariann McNamara	Sarah Morgan	John Nish
W Mathews	Dr Stephen McNamara	The Morgan family	Roger Noakes
Dympna Matthews	Daniel McOwan	Howard Morphy	Peter Norris
Holger Matthies	Elma McRae	The Hon John Mountbatten	Prof Ian North
Helen Maxwell	Diana McRobbie	Seong Moy	Patricia Nossal
Roger Mayne	Joyce McRobbie	Mualgau Minnaral Artists Collective	Tony Nott
J McCoy	Raymond Meeks	E Mudge	Patrina Nuske-Small
Anna McPhee	Megalo Access Arts Inc	Robert Muecke	G Nye
Robyn McAdam	Agnes Meiliunas	Lady Joan Muir	I Oakey
G McCarthy	Joy Mein OBE	Patricia Mulcare and Philip Mulcare	Robert Oatley
Sharon McCarthy	Richard John Meldrum	Joanne Mulholland and David Rivers	Jenny Odgers
Sir J McCauley	Bill Meldrum-Hannah	Emeritus Professor Derek Mulvaney AO, CMG	Jenny O'Donovan
B McConchie	J Mellion OBE	Robert Munro	Yoshiko Oguri
Susan McCormack	Lorna Mellor AM	Arthur Murch and R Murch	Ursula Old
Patricia F McCormick	C Menz	I Murdock	John Oldham
Ruth McCoy	The Metcalf family	P Murphy	J Olmer
Kathleen McCredie AM	Howard Michell AC	Alex Murray	Monica Oppen
Alan McCulloch	Steven Miles		R Oppen
Colleen McCullough AO	Dame M Miller		Shirley O'Reilly
Patricia McCullough	J Mills		G Ormiston

A Osborne	Prof Margaret Plant	Sunday Reed	Janet Rodgers
A Osborne	Edward Platt	R Reeden	John Rodriguez
B Osborne	Morna Playfair	P Rees	D Rogers
Milton Osborne	Vernon Pleuckhahn AM, OBE	Ardyne Reid	Meredith Rogers
S Osborne	James Plowman	Dorothy Reid	Susan Rogers
Helen O'Shea	Dug Pomeroy and Lisa Pomeroy	P Reid	Anthony Rohead
Barbara Otton	Rosalind Poole	D Reinhardt	Pilar Rojas
Overmeire	David Poor	Carmel Reithmuller	R Roland
David Owsley	Margaret Porritt	C Remond	Margaret Rolfe AM
Roslyn Oxley	Lady Porter	Ruth Renard and Ralph Renard	Giuseppe Romeo
Padma Menon Dance Company	Dr Gordon Potts	Jan Rentoul	Joan Romney-Osborne
Nasser Palangi	A Powell	The Rentoul family	John Roper
Sheridan Palmer	Geoffrey Powell	Prof Cyril Renwick AO	Alan Rose AO and Helen Rose
Tony Palmer	Powerhouse Museum	Wybe Reyenga	IG Ross
Angus Paltridge and Gwen Paltridge	Jeanne Pratt AC	Michel Reymond	Rotary Queanbeyan West
Sir Arvi Parbo	Lady Praznovsky	Faylene Rheem	Jennifer J Rowland
Lyn Parche	Presbyterian Ladies College	Pamela Rhemrev	Tim Rowse
Dr Edward Parkes	The Preston family	Jon Rhodes	S Rubenstein
Bruce Parncutt and Robin Campbell	Richard L Price	Zandra Rhodes CBE	Kate Rubin
Dr Timothy Pascoe AM	The Price family	J Richards	Inge Rumble
Margaret Pask	Ann Proctor	Jill Richards	Richard Rushall
Doris Passmore and the late Prof John Passmore	A Proost	D Richardson	Jacqueline Russell
Kim Paterson and Helen Preston	Michael Proud	Judy Richmond and Tim Richmond	Roslyn Russell Museum Services
Lee-Anne Patten	J Punch	Margaret Richmond	Mark Ruwedel
A Patterson	Mrs Purbrick	Lyn Riddett	David Ryan
Samuel Patterson	Janet Purves	J Ridley	Virginia Ryan
Tom Patton	Eve Pyne	Dr Tony Rieger	The Ryosuke-Cohen family
The Pearce family	Queen Victoria Museum and Art Gallery	Alex Rigby AM, JP	Elizabeth Ryrie
David Pearse and Elizabeth Pearse	Quilt Study Group of Australia, Canberra Quilters Guild Inc	Kevin Riley	Nino Sabatino
Gwen Pearson	Sarita Quinlivan	Rio Tinto Ltd	Pat Sabine
Gladys Peck	Geoffrey Quinn	Adam Rish	S Saducas and O Saducas
The Pelly family	Michael Quinn	S Ritchie	The Hon James Samios AM, MBE
Dulcie Penfold	Wendy Quinn	Judith Roach	Mark Sampson and Ruth Sampson
James Penfold Collins	Caroline Radcliffe	David Robb	Emilio Sanchez
M Peppin	Alison Rahill	Robert Mapplethorpe Foundation Inc	B Sanders
M Perry	L Ramsay and R Ramsay	Russell Roberts	Spencer Sandilands
JW de B Persse	Shirley Randell	Vera Roberts	AM Sandland
Michael de Burgh Persse	The Rankin family	Barbara Robertson	Clive Sandy
Peter Peryer	Ramona Ratas	Christopher Robertson	R Sarv
Tom Phillips	The Rathauskys family	Toni Robertson	Andrew Sayers AM
F Phipps AM	Esther Raworth	A Robinson	Annalise Scanlan
The Picanol family	Harry Raworth	Angus M Robinson and Jeanette Robinson	Charles Scarf
G Pincus	R Raymond	Darcy Robinson	RW Scealess
Robert Piper AO	Charles Reddington	Esther Robinson	K Scharrer
Chris Pirie	Bruce Redpath	Thelma Robinson	Rose Schonberg
H Plant	Bill Reed WR	Maxine Rochester	The Scicluna family
	Randall Reed	Rockhampton City Art Gallery	Lynda Scedding



## Membership

Carmen Scott	Chris Smith	W John Stirling	The Treacy family
Peter Scott and Ofelia Scott	Damian Smith	Ross Stock and Dr Cheryl Stock	Sir Donald Trescowthick AC, KBE
Sheila Scotter AM, MBE	Elizabeth J Smith	F Storch	Neil Truscott AM and Claire Truscott
Eleanor Scott-Findlay	Jan Smith	J Storey	Lill Tschudi
G Seach	Janet Smith	Shirley Storey	Elizabeth Tudball
Peter Seaman	Michael Smith	G Strang	A Turner
Ross Searle	Terry Smith	Walter Stringer	Raymond Turner AO, CBE
H Sebel	Wendy Smith	Diana Strong	Tony Twigg
Berek Segan AM, OBE	Samuel Smorgon AO and Minnie Smorgon	James Strong AO and Dr Jeanne-Claude Strong	Janet Twigg-Paterson
Elmar Seibel	Kim Snepvangers	M Stuart	B Tworek
Helen Selle	B Snow	Michelle Stubbs	Peter Tyndall
Anna Senior	W Bunker Snyder	Rod Stubbs	P Uhlmann
Dr Thomas Shakespeare	Prudence Socha	Jill Sutherland	Helen Ulrich
Sir Frank Sharpe CMG, OBE	Ann Somers	M Sutherland	Dr Nancy Underhill
Wendy Sharpe	Michel Somsanouk Drout	J Swan	The Unger family
Margaret Shaw	Spa Quilters Guild of Daylesford Inc	Stephen Swan	Unitingcare Mirinjani Village
Marina Shaw	J Spalvins	W Swaney	University of Queensland Art Museum
Roderick Shaw	Franki Sparke	Heather Swann	University of Tasmania
Dr Lawrie Shears	Arthur Spartalis	E Taglietti	Sam Ure-Smith
Kenneth Shepherd and Audrey Shepherd	Sylva Spasenoski	Henry Talbot	Alister Urquart
W Shepherd and M Shepherd	Prof Virginia Spate	D Taylor	Peter Van de Maele
Janette Sheridan	Andrew Speirs	G Taylor	Chris Van Reesch Sr
M Sheriff	Pete Spence	Janene Taylor	John Vandelooy OAM, JP
Anthony Sherlock	Andrew Spencer	Prof Ken AM and Maggie Taylor	J Vanderberg
Carina Sherlock	Anita Spertus	Margaret MacKean Taylor	Robert Vanderstukken
Nan Sherrard	Albert Spiegel	Bruce Teele	B Vanneck
Dr Short	Jaishree Srinivasan	Sue Telford	Alathea Vavasour
John Shorter	Felicity St John Moore	Ian Temby AO, QC	Leon Velik
M Sibly	St Martins Property	Martin Terry	Anthony Velonis
M Sidis	Wesley Stacey	Therma Quilt ACT Pty Ltd	Kay Vernon
George Siebert	Margaret Stack	Jo Thomas	Edgardo Vigo
The Siemans family	Juliana Stackpool	A Thomason	M Vincent
Georgiana Silk	David Stanley and Anne Stanley	Jack Thompson AM	Anita von Bibra
Gilbert Silverman	Bernard Stanton	Dr John Thompson	Kenneth von Bibra
Diana Simmonds	Margo Staples	Rosemary Thompson	Dr David Voon
The Simmonds family	The Stein family	S Thompson	Gary Voss
Barry Simon	Josef Stejskal	The Hon David Thomson MC	Maryanne Voyazis and Iain Campbell Smith
Bruno Simon	Dr Val Stephen	S Thorn	A Wadick
D Simons	Douglas Stephens	H Thumm	Philip Wadsworth
John Simpson	Michael Stephenson	Jonathan Thwaites	Renee Wainberg
Rosemary A Simpson	Patricia Stephenson	Deidre Tidswell	P Waizer and M Waizer
WJ Sinclair	E Sternberg	Richard Tipping	B Wake
Irawati Singarimbun	David Stevens	Helen Todd	Wendy Walduck
Her Royal Highness Maha Sirindhorn	Spectrum Consultancy Pty Ltd	Kate Tode	Leslie Walford
Ken Skilton	A Stewart	Daphne Topfer	A Walker
Mike Slee	F Stewart	Helen Topor and Peter Fullagar	David Walker
J Sleigh	Greta Stewart	Noel Tovey	
Gyongi Smee	Robert Stigwood	Philip Toyne	

Jim Walker  
 Murray Walker  
 Ralph Walker  
 Winifred Walker  
 C Walkley  
 Gavin Walkley OBE  
 Robin Wallace-Crabbe  
 Lorna Waller  
 C Wallis  
 Mavis Walsh  
 John Walton AM  
 Ethel Warburton  
 Elizabeth Ward  
 Jessie Ward  
 John Ward  
 R Ward  
 P Wardel  
 Guy Warren OAM  
 Marjorie Warren  
 Lucille Warth  
 June Watson  
 Pauline Watson  
 Pol Gen Sanong  
 Wattanavrangkul  
 Waverley Patchworkers  
 Lucrezia B Weatherstone  
 George Webber  
 Peter Webster  
 R Webster  
 Robert Webster  
 M Wedekind  
 A Wedutenko  
 Messrs Weemaes  
 and Goemans  
 J Wehlen  
 Georgina Weir  
 Ariane Weiss  
 WA Wells  
 Dr T Wenkart  
 Petronella Wensing  
 B Wenzel  
 Joyce West  
 M West  
 Jenine Westerburg  
 Western Australia Academy  
 of Performing Arts (WAAPA)  
 J Westgarth  
 Dr Norman Wettenhall  
 H Wexler  
 E Weyhausen

M Wheatly  
 Alyson Wheeler  
 Brian White and  
 Rosemary White  
 The White family  
 Geoff White  
 Judy White  
 M White  
 P White  
 RJ White  
 Susan White  
 V White  
 Inis Whitehurst  
 Dora Whitford  
 Ken Whitford  
 Stephen Wickham  
 Fred Widdup  
 Frederika Wiebenga  
 Richard Wiesener  
 L Wild  
 Dr Stephen Wild  
 Yvonne Wildash  
 Dr Ian Wilkey  
 and Hannah Wilkey  
 Iris Wilkinson  
 C Williams  
 Isobel Williams  
 John Williams  
 Kate Williams  
 Louise Williams  
 Nat Williams  
 Dr Wayne Williams  
 Deirdre Willis  
 Kay Wills  
 M Willsallen  
 G Wilson  
 The Hon Ian Wilson AM  
 J Wilson  
 Gratton Wilson  
 Liz Wilson  
 M Wilson  
 Neil Wilson and Jill Wilson  
 Robine Wilson and  
 the late Donald Wilson  
 The Wilson family  
 Deborah Winkler  
 Margaret Winn  
 B Winnel  
 S Winston Smith  
 The Winter family

Prof J Woloszyn  
 J Wolsley  
 Dr J Wong-See  
 Dr Beverley Wood  
 Eugene Wood  
 Keith Wood  
 Kerry Wood  
 S Wood  
 Donna Woodhill  
 Sir F Woods  
 Kirsten Woodward  
 Tessa Woodridge  
 and Simon Woodridge  
 Ken Woolley AM  
 Graham World and family  
 Don Worth  
 Margaret Worth  
 Mark Worthington  
 B Wright  
 Beverley Wright  
 C Wright  
 The Wright family  
 Dr E Wright  
 G Wright  
 M Wright  
 ND Wright  
 O Wright  
 J Yaffa  
 William Yang  
 Norma Yates  
 B Yaxley  
 Rowan Yee  
 Dr Peter Yorke and  
 Dr A Krumbholz  
 Donald Young  
 Evelyn Young  
 and Graham Young  
 R Yuncken  
 Philippe Yvanovich and  
 Margarida Yvanovich  
 Virginia Zabriskie  
 B Zambelli  
 Hilda Zandvoroff  
 Elsa Zavattaro  
 Russell Zeeng  
 Raphael Zimmerman  
 V Zurstrassen

### BEQUEST CIRCLE

Ray Wilson OAM and  
 the late James Agapitos OAM  
 Julian Beaumont  
 Robert Cadona  
 Elisabeth Holdsworth  
 and Robert Holdsworth  
 Andrew Lu OAM  
 Gunther and Cream Gilda Mau  
 Mark Young



**Stephen Dupont**

born Australia 1967

*Tsunami aftermath, Aceh, Indonesia 2005*

gelatin silver photograph

image 45 x 100 cm

gift of the artist 2010





**Frederick McCubbin**

Australia 1855–1917

*Ships, Williamstown* c 1909

oil on canvas board

24 x 34 cm

gift of Philip Bacon AM, 2010

**Alick Tipoti**

born Australia 1975

**Theo Tremblay** (printer)

born United States of America 1952

Australia from 1977

**Editions Tremblay NFP** (print workshop)

established 1984

*Apu Kaz (Dugong mother and calf)* 2008

linocut on paper

printed image 220 x 114 cm

sheet 240 x 120 cm

gift of The Silk Cut Foundation, 2010



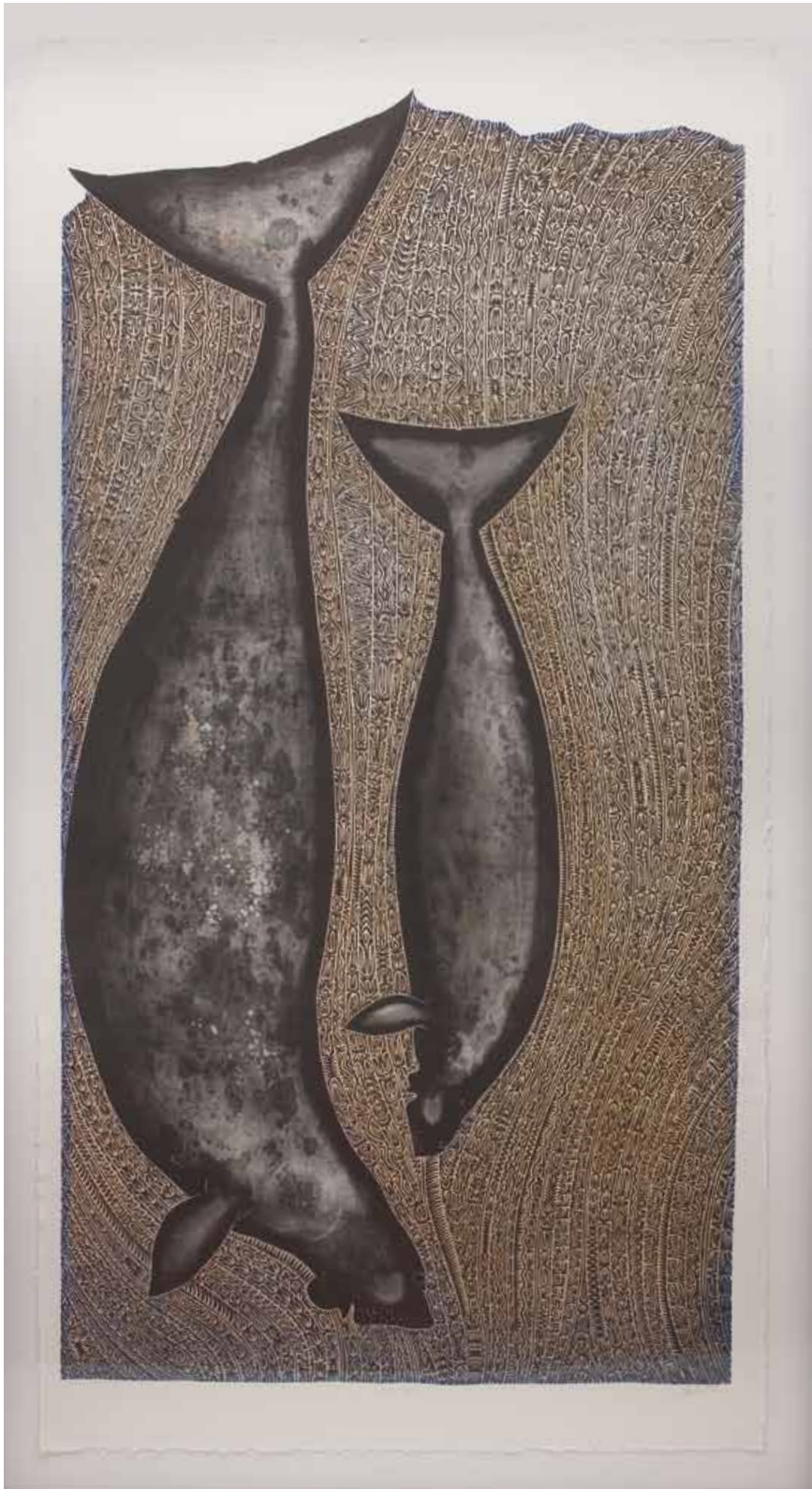



**Robert Dowling**

England 1827–1886

Australia 1834–1857, 1884–1886

*Miss Robertson of Colac (Dolly)* 1885–86

oil on canvas

103.8 x 127.6 cm

acquired with the assistance of the Masterpieces for the Nation Fund, 2010



**Late Bronze Age**

*Bell or gong* 1st–3rd century CE  
bronze

61.2 x 34.6 x 30.2 cm

gift of Dr David E Pfanner, 2010

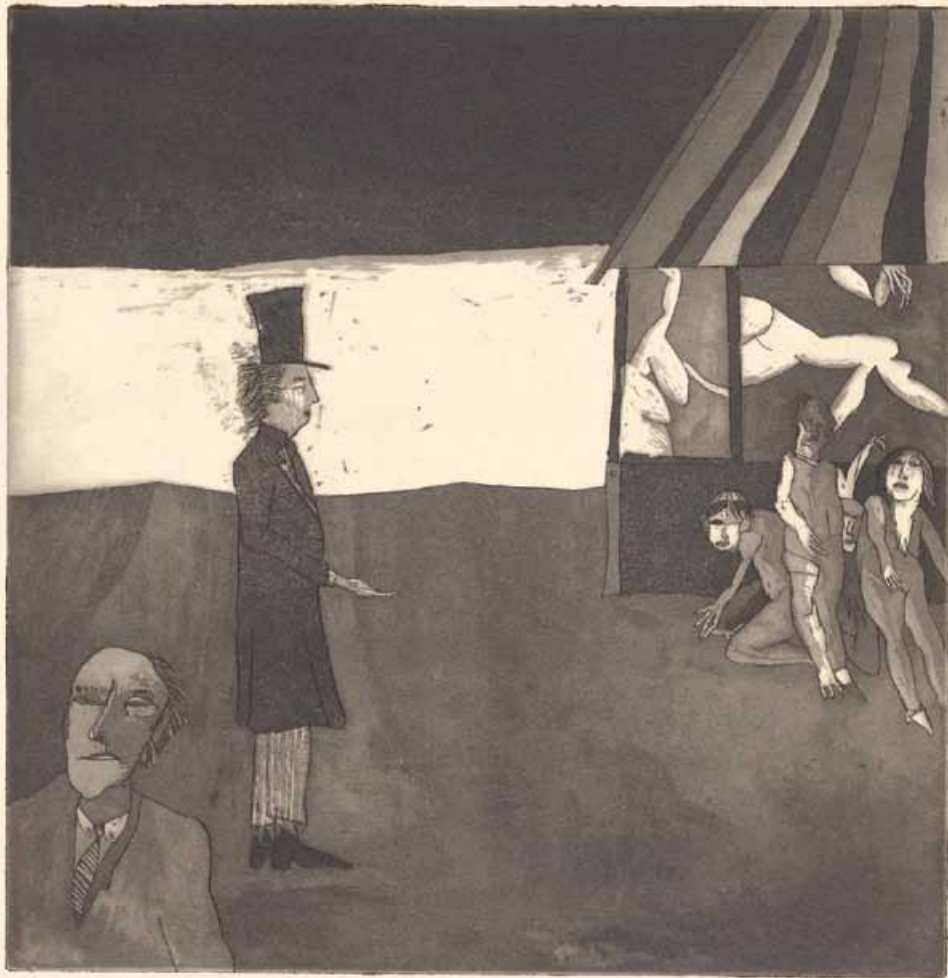

5/10

George Baldessin 1966

**George Baldessin**

Italy 1939 – Australia 1978

Australia from 1949; England, Italy 1962–63; Japan 1966; Brazil, France 1975–77

*A recurring day in the life of MM II* 1966

etching and aquatint on paper

plate mark 26.4 x 25.8 cm

sheet 72.2 x 49.8 cm

gift of Lyn and Fred Williams, celebrating the National Gallery of Australia's 25th Anniversary, 2009





**Kenneth MacQueen**

Australia 1897–1960

England 1915–19

*Murrallen Farm, Mt Emilyn with Mt Domville in the distance* c1935

watercolour on paper

image 27 x 45 cm

bequest of Margaret Louise Jarrett, 2009

The bequest of Margaret Louise Jarrett also included *On the terrace* c1913 and *Farm at Mer* c1925 by Rupert Bunny, *Flowerpiece* 1940 by Adrian Feint, *Seated lady* 1941 by Thea Proctor, *Venice* 1952 by Donald Friend and a 1951 image of an industrial scene by Elaine Haxton.





**Henri de Toulouse Lautrec**

France 1864–1901

*Moulin Rouge: La Goulue* 1891

brush and spatter colour lithograph on three sheets  
191 x 117 cm

acquired through the National Gallery of Australia Foundation  
and the Poynton Bequest, 2010

*Eldorado: Aristide Bruant* 1892

brush and spatter colour lithograph on paper  
image 137.8 x 95.9 cm  
sheet 141.6 x 98.6 cm

acquired through the National Gallery of Australia Foundation, 2010

Henri de Toulouse-Lautrec became renowned for his portrayal of subjects drawn from the Parisian demimonde in the late nineteenth century, producing astonishing images executed with an unerring and penetrating eye. In the history of poster design, Toulouse-Lautrec remains its most pre-eminent figure.

The appearance of the large-scale poster *Moulin Rouge: La Goulue* on the streets of Paris in 1891 established his reputation of as an artist and a master draughtsman. Louise Weber, known as La Goulue (The Glutton), was one of his favourite subjects. She was famous for her outrageous behaviour in the dance halls of Montmartre. This original poster is very rare and was purchased for the national art collection with funds from the generous bequest of the late Orde Poynton AO, CMG.

The subject of another of Toulouse-Lautrec's famous posters is the singer Aristide Bruant, a notorious character as renowned for his rich baritone voice as he was for insulting his audiences. *Eldorado: Aristide Bruant* with its sinuous lines, bold colouring and simplified forms also reveals Toulouse-Lautrec's enthusiasm for Japanese ukiyo-e prints.





**Tetum people, East Timor  
or Indonesia**

*Mangle for seeding cotton  
(ai ledu) early 20th century  
wood*

56.2 x 45.4 x 10.2 cm

gift of Robyn, John and  
Simeran Maxwell through the  
Australian Government Cultural  
Gifts Program, 2010

# FINANCIAL STATEMENTS



## INDEPENDENT AUDITOR'S REPORT

To the members of the National Gallery of Australia Foundation

### Scope

I have audited the accompanying financial report of the National Gallery of Australia Foundation which comprises the Balance Sheet as at 30 June 2010, and the Statement of Comprehensive Income, Statement of Changes in Equity, and Cash Flow Statement for the year ended on that date, Notes to the Financial Statements including a Statement of Significant Accounting Policies, and the Directors' Declaration.

### *The Directors' Responsibility for the Financial Report*

The directors of the National Gallery of Australia Foundation are responsible for the preparation and fair presentation of the financial report in accordance with Australian Accounting Standards (including the Australian Accounting Interpretations) and the *Corporations Act 2001*. This responsibility includes establishing and maintaining internal control relevant to the preparation and fair presentation of the financial report that is free from material misstatement, whether due to fraud or error; selecting and applying appropriate accounting policies; and making accounting estimates that are reasonable in the circumstances.

### *Auditor's Responsibility*

My responsibility is to express an opinion on the financial report based on my audit. I have conducted my audit in accordance with the Australian National Audit Office Auditing Standards, which incorporate the Australian Auditing Standards. These auditing standards require that I comply with relevant ethical requirements relating to audit engagements and plan and perform the audit to obtain reasonable assurance whether the financial report is free from material misstatement.

GPO Box 707 CANBERRA ACT 2601  
19 National Circuit BARTON ACT  
Phone (02) 6203 7300 Fax (02) 6203 7777

An audit involves performing procedures to obtain audit evidence about the amounts and disclosures in the financial report. The procedures selected depend on the auditor's judgement, including the assessment of the risks of material misstatement of the financial report, whether due to fraud or error. In making those risk assessments, the auditor considers internal control relevant to the National Gallery of Australia Foundation's preparation and fair presentation of the financial report in order to design audit procedures that are appropriate in the circumstances, but not for the purpose of expressing an opinion on the effectiveness of the National Gallery of Australia Foundation's internal control. An audit also includes evaluating the appropriateness of accounting policies used and the reasonableness of accounting estimates made by the directors, as well as evaluating the overall presentation of the financial report.

I believe that the audit evidence I have obtained is sufficient and appropriate to provide a basis for my audit opinion.

***Independence***

In conducting the audit, I have followed the independence requirements of the *Corporations Act 2001*.

**Auditor's Opinion**

In my opinion, the financial report of the National Gallery of Australia Foundation is in accordance with the *Corporations Act 2001*, including:

- (i) giving a true and fair view of the National Gallery of Australia Foundation's financial position as at 30 June 2010 and of its performance for the year ended on that date; and
- (ii) complying with Australian Accounting Standards (including the Australian Accounting Interpretations) and the *Corporations Regulations 2001*.

Australian National Audit Office



Peter Kerr  
A/Executive Director  
Delegate of the Auditor-General  
Canberra

3 September 2010

**NATIONAL GALLERY OF AUSTRALIA FOUNDATION  
FINANCIAL REPORT FOR THE YEAR ENDED 30 JUNE 2010  
DIRECTORS' REPORT**

---

The directors present their report on the accounts of the National Gallery of Australia Foundation (the Foundation) for the year ended 30 June 2010. The Foundation is a company limited by guarantee, incorporated under the Corporations Act 2001 in Australia.

**Directors**

The following directors served on the Foundation during the year ended 30 June 2010:

<b>Full name</b>	<b>Appointed</b>	<b>Retired</b>	<b>Eligible to attend</b>	<b>Attended</b>
Mr Charles Curran AC (Chairman)	26.4.06		3	3
Mr Philip Bacon AM	26.10.00		3	0
Mr Julian Beaumont	28.10.09		2	1
Ms Sandra Benjamin OAM	27.4.06		3	3
Mr Anthony R Berg AM	16.3.99		3	2
Mrs Robyn Burke	29.8.06		3	2
Mr Terry A Campbell AO	28.2.07		3	1
Mr David Coe	13.10.00		3	0
The Hon Mrs Ashley Dawson-Damer	5.5.04		3	1
Dr Peter Farrell AM	13.10.00		3	0
Ms Linda Gregoriou	24.5.03		3	3
Mr Andrew Gwinnett	12.3.03		3	1
Mrs Catherine Harris AO, PSM	16.8.01		3	2
Mr John Hindmarsh	20.9.04		3	1
Mr Rupert Myer AM	4.3.04		3	3
Mrs Jennifer Prescott	13.10.00	15.9.09	0	0
Dr Ron Radford AM	17.1.05		3	2
Mr John Schaeffer AO	13.10.00		3	2
Mrs Penelope Seidler AM	13.10.00		3	1
Mr Ezekiel Solomon AM	28.10.09		2	1
Mr Kerry Stokes AC	29.6.95		3	0
Mr John Story	28.2.07		3	0

During the financial year, 3 meetings of directors were held.

**Principal Activities**

The principal activities of the Foundation are to assist the National Gallery of Australia to:

- maintain, improve and develop the national collection of works of art owned by the National Gallery of Australia;
- promote, maintain, improve and develop the National Gallery of Australia;
- support the development and conduct by the National Gallery of Australia of travelling exhibitions of works of art; and
- raise money to achieve these objectives.

There was no change in the nature of the Foundation's activities during the year.



**NATIONAL GALLERY OF AUSTRALIA FOUNDATION  
FINANCIAL REPORT FOR THE YEAR ENDED 30 JUNE 2010  
DIRECTORS' REPORT**

---

**Operating Results**

The Foundation recorded a surplus of \$6,028,599 in 2009/10 (2008/09: \$1,388,621) before it made donations to the National Gallery of Australia. The donations consisted of funds used by the National Gallery of Australia to develop the national collection of works of art and to support the National Gallery of Australia and its travelling exhibitions program. The activities of the Foundation for the 2009/10 year resulted in an operating surplus of \$5,166,977 (2008/09: \$300,800) after donations of \$861,622 (2008/09: \$1,087,821) were made to the National Gallery of Australia.

**Dividends**

The Foundation is a company limited by guarantee. The Foundation is precluded by its Memorandum of Association from paying a dividend to its members.

**Significant changes in the state of affairs**

There was no significant change in the state of affairs of the Foundation during the year.

**Matters subsequent to the end of the financial year**

At the date of this report no matter or circumstance has arisen since 30 June 2010 that has significantly affected or may significantly affect:

- (i) the operations of the Foundation;
- (ii) the results of those operations; or
- (iii) the state of affairs of the Foundation.

**Likely developments**

There are no developments that are likely to significantly affect the operations of the Foundation in financial years subsequent to 30 June 2010.

**Benefits**

No indemnities have been given or insurance premiums paid, during or since the end of the financial year, for any person who is or has been an officer or auditor of the Foundation.

**Proceedings**

No person has applied for leave of the Court to bring proceedings on behalf of the Foundation or intervene in any proceedings to which the Foundation is a party for the purpose of taking responsibility on behalf of the Foundation for all or any part of those proceedings.

The Foundation was not a party to any such proceedings during the year.

**NATIONAL GALLERY OF AUSTRALIA FOUNDATION  
FINANCIAL REPORT FOR THE YEAR ENDED 30 JUNE 2010  
DIRECTORS' REPORT**

---

**Auditor's Independence Declaration**

A copy of the auditor's independence declaration as required under section 307C of the *Corporations Act 2001* has been provided.

Signed this 3rd day of September 2010 in accordance with a resolution of the Board of Directors.



Mr C Curran AC - Chairman



Dr R Radford AM - Director

**NATIONAL GALLERY OF AUSTRALIA FOUNDATION  
FINANCIAL REPORT FOR THE YEAR ENDED 30 JUNE 2010  
DIRECTORS' REPORT**

---

**Current Foundation Directors' Disclosure**

**Mr Charles Curran AC (Chairman)**

Qualifications:	Bachelor of Laws, Sydney University, Fellow Certified Practising Accountants, Stanford Executive Program, Stanford University.
Relevant Roles, Skills and Experience:	Mr Curran has 40 years experience in the financial sector and wider business community. Deputy Chairman of the National Gallery of Australia Council since 2007.
Other Directorships and Offices (current and recent)	Chairman of the Board of Capital Investment Group since 1989; International Advisor to Goldman Sachs since 2002; Member of the Financial Sector Advisory Council reporting to the Federal Treasurer and Vice President of the European Australian Business Council.

**Mr Phillip Bacon AM**

Qualifications:	Commenced Bachelor of Arts – Bachelor of Law at University of Queensland. Before completion of these studies left in 1968 to manage the Grand Central Galleries in Brisbane and Surfers Paradise.
Relevant Roles, Skills and Experience:	Established Philip Bacon Galleries, Founder of the Queensland Art Gallery Foundation, Director of the National Gallery of Australia Foundation since 2000.
Other Directorships and Offices (current and recent)	Director of Philip Bacon Galleries since 1974, Member of the Board of Opera Australia since 1994; Board Member of the Brisbane Institute; and the Major Brisbane Festivals, Trustee of the Gordon Darling Foundation.

**Mr Julian Beaumont**

Qualifications:	Fellow of the Institute of Chartered Accountants in England and Wales (UK); Fellow of the Finance and Securities Institute of Australia.
Relevant Roles, Skills and Experience:	Corporate governance, financial and operational management; arts administration. Director of the National Gallery of Australia Foundation since 2009.
Other Directorships and Offices (current and recent)	Chairman of St Luke's Care (current); previously 24 years in investment banking; Chairman of three Macquarie Group toll road companies (to 2006); Director of ConnectEast Group (to 2009); Board member Artbank (to 2009); Board member National Art School (to 2005); Chairman of Historic House Trust of NSW Foundation (to 2002).

**Ms Sandra Benjamin OAM**

Qualifications:	Bachelor of Arts from Melbourne University, majored in psychology and with a degree in Social Work, practised for 17 years.
Relevant Roles, Skills and Experience:	Lectured in the social work school at La Trobe University and played a leading role in the reform of adoption law in the state of Victoria. Ms Benjamin became involved with the Jewish Museum of Australia when it was in its infancy in the late 1980s becoming a member of the Executive and went on to serve as Chairman and then as President.
Other Directorships and Offices (current and recent)	Ms Benjamin founded the Florence Melton Adult Mini School in Melbourne, was a member of the Committee of Management from its inception in 1997 until 2006, and was Chairman from 2006 until 2008. Ms Benjamin has been a member of the International Board of the Mini School since 2005.

**NATIONAL GALLERY OF AUSTRALIA FOUNDATION  
FINANCIAL REPORT FOR THE YEAR ENDED 30 JUNE 2010  
DIRECTORS' REPORT**

---

**Mr Anthony Berg AM**

Qualifications: Bachelor of Economics (Hons), Sydney University, MBA from the Harvard University Graduate School of Business, Fellow of the Australian Society of Certified Practising Accountants, Senior Fellow of the Financial Services Institute of Australasia and a Fellow of the Australian Institute of Company Directors.

Relevant Roles, Skills and Experience: Council Member of the National Gallery of Australia from 1997-2003 and Chairman of the National Gallery of Australia Foundation from 1999-2006.

Other Directorships and Offices (current and recent) Managing Director of Macquarie Bank Limited from 1985-1993 and Managing Director of Boral Limited from 1994-2000. Executive Director of Gresham Partners Limited since 2000, Director of Kaplan Partners Pty Limited. Chairman of Indigenous Enterprise Partnerships, Director of Musica Viva Australia from 1983-2000 and Chairperson for 12 years, Director of The Sydney Institute from 1993-97, a Member of the Board of Management of the Australian Graduate School of Management from 1991-98 and 2004-06, and a Member of the Australia Council from 1978-82.

**Mrs Robyn Burke**

Qualifications: Studied Art History at Melbourne University for a period of 3 years and visits Gallery Institutions around the world during extensive travels.

Relevant Roles, Skills and Experience: 30 years experience in the entertainment industry largely for Village Roadshow Limited developing and managing Marketing Strategies/Budgets and creating advertising campaigns for movie and television distribution, cinema exhibition, The Austereo Radio Network, and major theme park destination tourist attractions. From 1997 she has served on a number of State and Commonwealth Government Boards including 6 years as a member of the Honours Council for the Order of Australia, Centenary of Federation Victoria Committee 1997-2000, Governing Council of Old Parliament House 1998-2004, and Member Axis Australia Advisory Board 2001-2003.

Other Directorships and Offices (current and recent) Company director for a number of Private Companies, Australia Day Ambassador 2002, Certificate of Appreciation – International Year of Volunteers, Centenary Medal. Founding Member Stonnington Support Group for Malvern Elderly Citizens Association – MECWA – and its representative on the MECWA Advisory Board.

**Mr Terry A Campbell AO**

Qualifications: Bachelor of Commerce, Melbourne University.

Relevant Roles, Skills and Experience: Chairman of Australian Business Arts Foundation since 2007, Chairman Mirrabooka Investments Ltd since 1998, Director of the National Gallery of Australia Foundation since 2007.

Other Directorships and Offices (current and recent) Chairman and CEO of JBWere 1997-2002 and Goldman Sachs JBWere 2002-2007. Senior Chairman Goldman Sachs JB Were Pty Ltd since 2008, Chairman of Australian Business Arts Foundation since 2007, Chairman Mirrabooka Investments Ltd since 1998, Director AMCIL Ltd since 1996, Chairman 2000-04, Director Australia Foundation Investment Co Ltd since 1984.

**NATIONAL GALLERY OF AUSTRALIA FOUNDATION  
FINANCIAL REPORT FOR THE YEAR ENDED 30 JUNE 2010  
DIRECTORS' REPORT**

---

**Mr David Coe**

Qualifications: Bachelor of Laws, Sydney University, Bachelor of Arts (Hons), Sydney University.

Relevant Roles, Skills and Experience: Chairman of the Museum of Contemporary Art since 2001, Bundanon Trust since 1999, and the Sydney Children's Hospital Foundation.

Other Directorships and Offices (current and recent) Director Queensland Treasury Corp since 2004, Citec Allico Investments Ltd, Chairman Allico Equity Partners to 2008, Managing Director Allico Finance Group to 2006 and Executive Chairman from 2005-08.

**The Hon Mrs Ashley Dawson-Damer**

Qualifications: Bachelor of Economics, University of Sydney and a Diploma of Decorative Arts from Dr Anna Clark's School of Decorative Arts in Sydney.

Relevant Roles, Skills and Experience: National Gallery of Australia Council Member since 2005.

Other Directorships and Offices (current and recent) Director of Yuills Australia Pty Limited. Opera Australia Capital Fund Member, Council of Governors since 2005 and Opera Australia Sydney Event Committee member since 1998. Member of Sydney Symphony Maestro Circle since 2008. Sydney Dance Company, Ball Committee Member since 2008; National Institute of Dramatic Arts (NIDA), Board Member 1997 to 2003; Historic House Foundation, Trustee (helped found Museum of Sydney) – 1995 to 1999; Australiana Fund, Acquisitions Committee 1993 to 1994; St Luke's Hospital (Darlinghurst) Foundation, Trustee – 1997 to 2004; Child Abuse Prevention Service, Founding Member 1994 to 1998; Garden Editor, Belle Magazine 1993 to 1998.

**Dr Peter Farrell AM**

Qualifications: Dr Farrell holds bachelor and masters degrees in chemical engineering from the University of Sydney and the Massachusetts Institute of Technology respectively, a PhD in biomedical engineering from the University of Washington in Seattle, and a DSc from the University of New South Wales for research related to

Relevant Roles, Skills and Experience: Director of the National Gallery of Australia Foundation since 2000, Dr Farrell has over 30 years' consulting and executive experience in the medical device industry.

Other Directorships and Offices (current and recent) Dr Farrell is the Executive Chairman of ResMed Inc, a company listed on both the New York and Australian Stock Exchanges and is currently President of the Board of Trustees of the MCA San Diego. Dr Farrell is Honorary Fellow of the Institution of Engineers Australia and a Fellow of the Australian Institutes of Management and Company Directors. Dr Farrell is Chairman of the Executive Council of the Division of Sleep Medicine at Harvard Medical School. Dr Farrell currently serves on the Board of UCSD's Rady School of Business, the Health Sciences Advisory Board of the Dean of Medicine and UCSD's Jacobs School of Engineering.

**Ms Linda Gregoriou**

Qualifications: Bachelor of Arts, Monash University, Grad Dip Urb Plan and currently completing a Masters in Urban Economics.

Relevant Roles, Skills and Experience: Previous Board Member and Chair of the New England Regional Art Gallery, and on the advisory Board of the Ivan Dougherty Gallery (COFA University Of NSW) and is an ambassador with the Museum of Contemporary Art in Sydney.

Other Directorships and Offices (current and recent) Managing Director of FTB Group Pty Ltd a property development company formed in 1996, Board Member of Carriageworks, Sydney, Board Member with Jirrawan Arts, The Kimberly from 2004-2008.



**NATIONAL GALLERY OF AUSTRALIA FOUNDATION  
FINANCIAL REPORT FOR THE YEAR ENDED 30 JUNE 2010  
DIRECTORS' REPORT**

---

**Mr Andrew Gwinnett**

Qualifications:	Completed commercial and engineering training in the UK and has a special interest in the visual arts.
Relevant Roles, Skills and Experience:	Deputy Chairman of the Art Gallery of South Australia Board.
Other Directorships and Offices (current and recent)	Chairman, Arrowcrest Group Pty Ltd, Chairman John Shearer (Holdings) Limited, past President of the Engineering Employers Association of South Australia from 1983-84, past Member of Australian Automotive Industry Council, past Member of the South Australian Development Council appointed 1994, Member of the Society of Automotive Engineers and a Fellow of the Australian Institute of Marketing, and Alumni of the London Graduate school of Business Studies.

**Mrs Catherine Harris AO, PSM**

Qualifications:	Bachelor of Commerce University of NSW, FAICD, Honours Doctorate Bus.
Relevant Roles, Skills and Experience:	Experienced Company Director and business women. Extensive Public and Private sector experience. Director of the National Gallery of Australia Foundation since 2001.
Other Directorships and Offices (current and recent)	Chairwoman of Harris Farm Markets. She also sits on a number of Boards for the Australian Government and the NSW Government. She is a Trustee of the Sydney Cricket Ground, a Director of the Museum of Contemporary Art, the Advisory Board of the Australian School of Business, the Australian Graduate School of Management and was the Deputy Chancellor of the University of New South Wales, Chairperson of The Australia Japan Foundation and a Director of the Australian Defence Force Academy.

**Mr John Hindmarsh**

Qualifications:	Bachelor of Building (Hons), Adjunct Professor – Building & Construction, University of Canberra, Fellow – Australian Institute of Building, 'A' Class, Building Licence, ACT.
Relevant Roles, Skills and Experience:	Founder and Executive Chairman of Hindmarsh, est 1979, undertaking project and construction management, property development, carpark operation, retirement village operation, venture capital and equity investment.
Other Directorships and Offices (current and recent)	Life Member and Member of the Executive of the Canberra Business Council, an Honorary Ambassador for Canberra, current director of The Village Building Co Limited, Australian Capital Ventures Limited and Simmersion Holdings Pty Limited.

**Mr Rupert Myer AM**

Qualifications:	Bachelor of Commerce (Hons) Melbourne University, MA Cantab.
Relevant Roles, Skills and Experience:	Chairman of the National Gallery of Australia.
Other Directorships and Offices (current and recent)	Chairman of The Myer Family Company Pty Ltd and Director of the publicly listed AMCIL Limited, DUI Limited and Myer Holdings Limited. Chairman of Kaldor Public Art Projects, Board Member of The Felton Bequests' Committee and Indigenous Enterprise Partnerships.

**NATIONAL GALLERY OF AUSTRALIA FOUNDATION  
FINANCIAL REPORT FOR THE YEAR ENDED 30 JUNE 2010  
DIRECTORS' REPORT**

---

**Dr Ron Radford AM**

Qualifications:	Associateship Diploma of Art – Fine Art (Painting) RMIT University. Dr Radford is a Doctor of Letters and an Affiliate Professor of the University of Adelaide and in 2003, became a Member of the Order of Australia.
Relevant Roles, Skills and Experience:	Director of the National Gallery of Australia since December 2004. Previously the Director of the Art Gallery of South Australia from 1991 with over 30 years art museum administration and curatorial experience.
Other Directorships and Offices (current and recent)	Member of the Australia Council and Chair of its Visual Arts/Craft Board (from 1997–2002). Australian commissioner for the 1999 Venice Biennale. Foundation Member of the National Portrait Gallery Board from 1997 and was its Deputy Chair from 2001-2004. Currently a trustee of the Gordon Darling Foundation and a member of the Board of Art Exhibitions Australia.

**Mr John Schaeffer AO**

Qualifications:	After a decade of retailing in Europe, USA and with Woolworths in Australia, Mr John Schaeffer was appointed CEO of Tempo Services Limited in 1971 and after its Public Listing in 1994 became Executive Chairman retiring in 2006. He now has business interests in UK and Australia and an ongoing commitment to the Arts.
Relevant Roles, Skills and Experience:	Currently engaged as director, adviser and consultant in the building services industry. Collector of 19th Century Pre Raphael and European Symbolist Art. Awarded Officer in the Order of Australia in 2003 for service to the building services industry and to the community as a major benefactor to a range of arts and cultural organisations.
Other Directorships and Offices (current and recent)	Life Governor and Trustee of the Art Gallery of NSW (2001-2009). Former Board Member National Portrait Gallery, Former President World Federation of Building Service Contractors.

**Mrs Penelope Seidler AM**

Qualifications:	Bachelor of Architecture, Sydney University, is an architect and accountant. Bachelor of Business, University of Technology, Sydney.
Relevant Roles, Skills and Experience:	Director of the National Gallery of Australia Foundation since 2000.
Other Directorships and Offices (current and recent)	CEO of Harry Seidler & Associates. She was a Member of the National Gallery of Australia Council from 1984-1990, and has been a member of the New York Museum of Modern Art International Council since 1973. She is also a member of the International Advisory Board of the MAK Museum Vienna.

**Mr Ezekiel Solomon AM**

Qualifications:	Mr Solomon is a Senior Partner of Allens Arthur Robinson, Resident Partner in charge of Allen's New York office 1986-1993.
Relevant Roles, Skills and Experience:	Mr Solomon's principal art interests includes contemporary Australian art with an interest also in Indonesian and South East Asian works. Director of the National Gallery of Australia Foundation since 2009.
Other Directorships and Offices (current and recent)	Mr Solomon is a Member of the Board of Directors, Australia Indonesia Institute; Member Board of Directors, American Australian Association Limited; Member Board of Directors, US Studies Centre at Sydney University; Member, Presidents Circle, AustralAsia Centre of Asia Society of New York.

**NATIONAL GALLERY OF AUSTRALIA FOUNDATION  
FINANCIAL REPORT FOR THE YEAR ENDED 30 JUNE 2010  
DIRECTORS' REPORT**

---

**Mr Kerry Stokes AC**

Qualifications:	Mr Stokes is an honorary fellow of the Murdoch University and was awarded an honorary doctorate of commerce from Edith Cowan University, and has also been recognised by the Australian Institute of Company Directors for his contribution to economic progress and corporate governance, and his contributions to the community and not-for-profit organisations.
Relevant Roles, Skills and Experience:	Mr Stokes was a member of the National Gallery of Australia Council from 1994 to 2000, and Chairman from 1996-2000. Mr Stokes was also a Director of the Western Australian Gallery Foundation and Chairman of the Board from 1989 to 1991.
Other Directorships and Offices (current and recent)	Mr Kerry Stokes is the Executive Chairman of Seven Network Limited. Seven Network Limited is also the major shareholder in West Australian Newspapers (Holdings), of which Mr Stokes is Chairman. Mr Stokes is also a Council Member of the Australian War Memorial, as well as an international member for the Paley Centre for Media (formerly the Museum of Radio & Television New York), a life member of Variety Australia and a Member for the International Council of the Louvre, Paris.

**Mr John Story**

Qualifications:	Mr Story was a partner of Corrs Chambers Westgarth for 37 years before his retirement in 2006, and practised in the areas of corporate and commercial law, public trusts, public fundraising, mergers and acquisitions and commercial documentation.
Relevant Roles, Skills and Experience:	Director of the National Gallery of Australia Foundation since 2000.
Other Directorships and Offices (current and recent)	Mr John Story is Chairman Tabcorp Holdings Ltd since 2007, Director since 2004, Chairman Suncorp-Metway since 2003, Director of Suncorp Metway Limited since 1995, Director of CSR Limited, since 2003, Chancellor of the University of Queensland since 2009 and Commissioner of the Public Service Commission (Queensland) from 2008. Mr Story is also Chairman of The Australian Institute of Company Directors and previously served as Chairman and Queensland Managing Partner of Corrs Chambers Westgarth.

**Company Secretary**

**Mr Peter Lundy RFD**

Qualifications:	Dip Law Sydney University; Dip International Law ANU; Associate Member of the Institute of Arbitrators and Mediators Australia; Graduate of the Legislative
Relevant Roles, Skills and Experience:	Director of the National Gallery of Australia Foundation 1991-1995.
Other Directorships and Offices (current and recent)	Managing Director Allison Consulting Pty Ltd, Director of a number of other companies. President of the Albert Hall Inc, Vice President of the National Trust (ACT). Formerly Senior Government Solicitor, Attorney-General's Department.

**NATIONAL GALLERY OF AUSTRALIA FOUNDATION  
STATEMENT OF COMPREHENSIVE INCOME  
FOR YEAR ENDED 30 JUNE 2010**

	Notes	2010 \$	2009 \$
<b>INCOME</b>			
<b>Revenue</b>			
Donations received	3(a)	5,926,696	1,332,453
Resources provided free of charge	3(b)	425,317	254,692
Interest		86,321	55,013
Other		23,182	8,955
<b>Total revenue</b>		<b>6,461,516</b>	<b>1,651,113</b>
<b>EXPENSES</b>			
Advertising and printing		69,686	46,341
Audit fees	8	7,600	7,800
Employee expenses		185,863	92,106
Events expenditure		134,847	104,075
Office expenses		5,937	5,833
Travel		11,649	6,337
Freight & Postage		15,442	-
Consultants & Contractors		1,893	-
Donations paid	3(c)	861,622	1,087,821
<b>Total expenses</b>		<b>1,294,539</b>	<b>1,350,313</b>
<b>Total comprehensive income</b>		<b>5,166,977</b>	<b>300,800</b>
<b>Total comprehensive income attributable to parent entity</b>		<b>5,166,977</b>	<b>300,800</b>

The accompanying notes form part of these financial statements.

**NATIONAL GALLERY OF AUSTRALIA FOUNDATION  
BALANCE SHEET  
AS AT 30 JUNE 2010**

	Notes	2010 \$	2009 \$
<b>ASSETS</b>			
<b>CURRENT ASSETS</b>			
Cash and cash equivalents	4	<b>6,298,360</b>	1,145,686
Trade and other receivables	5	<b>15,597</b>	1,493
<b>TOTAL CURRENT ASSETS</b>		<b>6,313,957</b>	1,147,179
<b>TOTAL ASSETS</b>		<b>6,313,957</b>	1,147,179
<b>CURRENT LIABILITIES</b>			
Trade and other payables	6	<b>7,600</b>	7,800
<b>TOTAL CURRENT LIABILITIES</b>		<b>7,600</b>	7,800
<b>TOTAL LIABILITIES</b>		<b>7,600</b>	7,800
<b>NET ASSETS</b>		<b>6,306,357</b>	1,139,379
<b>EQUITY</b>			
Retained earnings		<b>6,306,357</b>	1,139,379
<b>TOTAL EQUITY</b>		<b>6,306,357</b>	1,139,379

The accompanying notes form part of these financial statements.

**NATIONAL GALLERY OF AUSTRALIA FOUNDATION  
STATEMENT OF CHANGES IN EQUITY  
FOR YEAR ENDED 30 JUNE 2010**

---

	<b>Retained Earnings</b>
	<b>\$</b>
Balance at 1 July 2008	838,579
Profit attributable to parent entity	300,800
Balance at 30 June 2009	<u>1,139,379</u>
Profit attributable to parent entity	5,166,977
Balance at 30 June 2010	<u><u>6,306,357</u></u>

The accompanying notes form part of these financial statements.



**NATIONAL GALLERY OF AUSTRALIA FOUNDATION  
CASH FLOW STATEMENT  
FOR THE YEAR ENDED 30 JUNE 2010**

	Notes	2010 \$	2009 \$
<b>CASH FLOW FROM OPERATING ACTIVITIES</b>			
Interest received		72,219	55,242
Donations and other receipts		5,949,877	1,341,363
Donations to the NGA		(861,622)	(1,087,821)
Payments to suppliers and employees		(7,800)	(7,550)
Net cash provided by operating activities	12	<b>5,152,674</b>	301,234
Net increase in cash held		<b>5,152,674</b>	301,234
Cash and cash equivalents at beginning of the financial year		<b>1,145,686</b>	844,452
Cash and cash equivalents at the end of year of the financial year	4	<b>6,298,360</b>	1,145,686

The accompanying notes form part of these financial statements.

**NATIONAL GALLERY OF AUSTRALIA FOUNDATION  
FINANCIAL REPORT FOR THE YEAR ENDED 30 JUNE 2010  
NOTES TO THE FINANCIAL STATEMENTS**

---

**1. STATEMENT OF SIGNIFICANT ACCOUNTING POLICIES**

The National Gallery of Australia Foundation (the Foundation) is a company limited by guarantee, incorporated and domiciled in Australia. The significant policies which have been applied in the preparation of the financial report are:

**(a) Basis of Preparation**

The financial report is a general purpose financial report that has been prepared in accordance with Australian Accounting Standards (including Australian Accounting Interpretations) and the *Corporations Act*

The financial report is presented in Australian dollars.

The financial report has been prepared on an accruals basis and is based on historical costs, modified, where applicable, by the measurement at fair value of selected non-current assets, financial assets and financial liabilities.

The accounting policies set out below have been applied consistently to all periods presented in the financial report and have been applied consistently by the Foundation.

Comparative figures have been adjusted to conform to changes in presentation in these financial statements where required.

**(b) Revenue Recognition**

Interest revenue is recognised as it accrues. Donations and resources received free of charge are recorded as income at the date received.

Donations and bequests are recognised as revenue when received.

All revenue is stated net of the amount of goods and services tax (GST).

**(c) Financial Instruments**

*Initial recognition and measurement*

Financial assets and financial liabilities are recognised when the entity becomes a party to the contractual provisions to the instrument. For financial assets, this is equivalent to the date that the company commits itself to either purchase or sell the asset (ie trade date accounting is adopted). Financial instruments are initially measured at fair value plus transactions costs except where the instrument is classified 'at fair value through profit or loss' in which case transaction costs are expensed to profit or loss immediately.

*Classification and subsequent measurement*

Financial instruments are subsequently measured at either fair value, amortised cost using the effective interest rate method or cost. *Fair value* represents the amount for which an asset could be exchanged or a liability settled, between knowledgeable, willing parties. Where available, quoted prices in an active market are used to determine fair value. In other circumstances, valuation techniques are adopted.

*Amortised cost* is calculated as:

- i. the amount at which the financial asset or financial liability is measured at initial recognition;
- ii. less principal repayments;
- iii. plus or minus the cumulative amortisation of the difference, if any, between the amount initially recognised and the maturity amount calculated using the *effective interest method*; and
- iv. less any reduction for impairment.

The *effective interest method* is used to allocate interest income or interest expense over the relevant period and is equivalent to the rate that exactly discounts estimated future cash payments or receipts (including fees, transaction costs and other premiums or discounts) through the expected life (or when this cannot be reliably predicted, the contractual term) of the financial instrument to the net carrying amount of the financial asset or financial liability. Revisions to expected future net cash flows will necessitate an adjustment to the carrying value with a consequential recognition of an income or expense in profit or loss.

**Fair Value**

Fair value is determined based on current market values.

**NATIONAL GALLERY OF AUSTRALIA FOUNDATION  
FINANCIAL REPORT FOR THE YEAR ENDED 30 JUNE 2010  
NOTES TO THE FINANCIAL STATEMENTS**

---

**Derecognition**

Financial assets are derecognised where the contractual rights to receipt of cash flows expires or the asset is transferred to another party whereby the entity no longer has any significant continuing involvement in the risks and benefits associated with the asset. Financial liabilities are derecognised where the related obligations are either discharged, cancelled or expired. The difference between the carrying value of the financial liability, which is extinguished or transferred to another party and the fair value of consideration paid, including the transfer of non-cash assets or liabilities assumed, is recognised in profit or loss.

**(d) Cash and cash equivalents**

Cash and cash equivalents includes notes and coins held and any deposits in bank accounts with an original maturity of 3 months or less that are readily convertible to known amounts of cash and subject to insignificant risk of changes in value. Cash is recognised at its nominal amount.

**(e) Goods and Services Tax (GST)**

Revenues, expenses and assets are recognised net of the amount of GST, except where the amount of GST incurred is not recoverable from the Australian Taxation Office. In these circumstances the GST is recognised as part of the cost of acquisition of the asset or as part of an item of expense. Receivables and payables in the statement of financial position are shown inclusive of GST.

Cash flows are presented in the statement of cash flows on a gross basis, except for the GST component of any investing and financing activities, which are disclosed as operating cash flows.

**(f) Receivables**

Receivables include accrued interest income on term deposits where accrued interest represents interest income to be received.

**(g) Trade and Other Payables**

Trade and other payables represent the liability outstanding at the end of the reporting period for goods and services received by the company during the reporting period which remain unpaid. The balance is recognised as a current liability with the amounts normally paid within 30 days of recognition of the liability.

**(h) Impairment of Financial Instruments**

Financial assets are assessed for impairment at each balance date to determine whether there is any indication of impairment. If any such indication exists, the asset's recoverable amount is estimated. For the year ending 30 June 2010 there was no evidence of impairment.

**(i) New Australian Accounting Standards**

*Adoption of New Australian Accounting Standard Requirements*

During the current year the company adopted all of the new and revised Australian Accounting Standards and Interpretations applicable to its operations which became mandatory.

No accounting standard has been adopted earlier than the application date as stated in the standard. The new standards, revised or amended standards or interpretations issued prior to the signing of the statement by the Chairman and Director, and were applicable to the current reporting period, do not have a material financial impact on the Foundation.

*Future Australian Accounting Standards Requirements*

Other new standards, revised or amended standards or interpretations that were issued prior to the signing of the statement by the Chairman and Director and are applicable to the current reporting period did not have a financial impact, and are not expected to have a future financial impact on the Foundation.

**NATIONAL GALLERY OF AUSTRALIA FOUNDATION  
FINANCIAL REPORT FOR THE YEAR ENDED 30 JUNE 2010  
NOTES TO THE FINANCIAL STATEMENTS**

---

**2. TAXATION**

The Foundation is exempt from income tax by virtue of Section 50-5 of the *Income Tax Assessment Act 1997* but not from Fringe Benefit Tax and the Goods and Services Tax (GST). Revenues, expenses and assets are recognised net of the amount of GST, except where the amount of GST incurred is not recoverable from the Australian Taxation Office. In these circumstances the GST is recognised as part of the cost of acquisition of the asset or part of the item of the expense.

**3. NATIONAL GALLERY OF AUSTRALIA**

- (a) The Foundation received significant donations in 2009/10 compared to 2008/09.  
 (b) Certain expenditure incurred by the National Gallery of Australia on behalf of the Foundation has been re-charged to the Foundation.

The Foundation has received services from the National Gallery of Australia free of charge, for which a monetary value has been determined at \$425,317 in 2009/10 (2008/09: \$254,692). These services were generally administrative in nature and included employee and superannuation expenses estimated at \$185,863. All employee provisions are reflected in the National Gallery of Australia's Financial Statements.

- (c) The Foundation donated \$861,622 in 2009/10 (2008/09: \$1,087,821) to the National Gallery of Australia to develop the national collection of works of art and to support the National Gallery of Australian and its travelling exhibition program.

**4. CASH AND CASH EQUIVALENTS**

	2010	2009
	\$	\$
Cash on hand or on deposit	54,605	31,433
Term deposits	6,243,755	1,114,253
<b>Total cash and cash equivalents</b>	<b>6,298,360</b>	<b>1,145,686</b>

**5. TRADE AND OTHER RECEIVABLES (CURRENT)**

	2010	2009
	\$	\$
Bank interest accrued	-	92
Term deposit interest accrued	15,597	1,401
<b>Total trade and other receivables</b>	<b>15,597</b>	<b>1,493</b>
No provision is required for impairment.		

**6. TRADE AND OTHER PAYABLES**

	2010	2009
	\$	\$
Other payables	7,600	7,800
<b>Total trade and other payables</b>	<b>7,600</b>	<b>7,800</b>

**7. REMUNERATION OF DIRECTORS**

The directors of the Foundation did not receive any remuneration from any source in connection with the management of the Foundation, nor did they receive any remuneration from the Foundation in connection with the management of any other entity.

**NATIONAL GALLERY OF AUSTRALIA FOUNDATION  
FINANCIAL REPORT FOR THE YEAR ENDED 30 JUNE 2010  
NOTES TO THE FINANCIAL STATEMENTS**

---

**8. REMUNERATION OF AUDITORS**

Amounts received, or due and receivable, by the Auditor-General for:	<b>2010</b>	2009
	<b>\$</b>	<b>\$</b>
Audit of the financial report	<u>7,600</u>	<u>7,800</u>
<b>Total remuneration of auditors</b>	<u><b>7,600</b></u>	<u><b>7,800</b></u>

The Auditor-General received no other benefits.

**9. FINANCIAL REPORTING BY SEGMENTS**

The Foundation operates in one business segment. The Foundation is a non profit organisation and operates to assist the National Gallery of Australia to:

- maintain, improve and develop the national collection of works of art owned by the National Gallery of Australia;
- promote, maintain, improve and develop the National Gallery of Australia;
- support the development and conduct by the National Gallery of Australia of travelling exhibitions of works of art; and
- raise money to achieve these objectives.

The Foundation operates from the Australian Capital Territory.

**10. RELATED PARTY**

The National Gallery of Australia has control over the Foundation as the Foundation's Constitution provides that its Board shall consist of no more than thirty one persons, of whom the Director of the Gallery, and the Chairperson and Deputy Chairperson of the National Gallery Council are ex-officio directors of the Foundation and the remaining directors of the Foundation including the Chair are appointed by the National Gallery of Australia Council. Transactions with the National Gallery of Australia during the period are disclosed in note 3 to the financial statements.

**11. COMPANY LIMITED BY GUARANTEE**

The Foundation is a company incorporated under the Corporations Act as a company limited by guarantee and not having share capital.

Each member of the Foundation undertakes to contribute to the property of the Foundation in the event of it being wound up while he or she is a member or within one year after he or she ceases to be a member up to the value of \$100. This payment will contribute to meeting the debts and liabilities of the Foundation as well as winding up expenses.

**12. RECONCILIATION OF NET CASH INFLOWS FROM OPERATING ACTIVITIES TO NET PROFIT/(LOSS)**

	<b>2010</b>	2009
	<b>\$</b>	<b>\$</b>
Total comprehensive income	<b>5,166,977</b>	300,800
Change in operating assets and liabilities		
(Increase)/Decrease in receivables	<b>(14,103)</b>	184
Increase/(Decrease) in payables	<b>(200)</b>	250
<b>Net cash from / (used by) operating activities</b>	<u><b>5,152,674</b></u>	<u><b>301,234</b></u>

**NATIONAL GALLERY OF AUSTRALIA FOUNDATION  
FINANCIAL REPORT FOR THE YEAR ENDED 30 JUNE 2010  
NOTES TO THE FINANCIAL STATEMENTS**

---

**13. COMMITMENTS**

The Foundation did not have any commitments at balance date.

**14. CONTINGENCIES**

The Foundation did not have any contingencies at balance date.

**15. SUBSEQUENT EVENTS**

There are no events that occurred after balance date that have an impact on the 2009/10 financial statements.



**NATIONAL GALLERY OF AUSTRALIA FOUNDATION  
FINANCIAL REPORT FOR THE YEAR ENDED 30 JUNE 2010  
NOTES TO THE FINANCIAL STATEMENTS**

**16. FINANCIAL INSTRUMENTS**

The Foundation's financial instruments consist mainly of deposits with banks, short term investments and accounts receivables and payables.

**(a) Composition and maturity analysis**

Financial Instrument	Note	Floating Interest Rate		Fixed Interest Rate of 1		Non-Interest Bearing		Total		Weighted Average	
		2010	2009	2010	2009	2010	2009	2010	2009	2010	2009
<b>Financial Assets</b>											
Cash	4	\$ 54,605	\$ 31,433					\$ 54,605	\$ 31,433	\$	\$
Term deposits	4			6,243,755	1,114,253			6,243,755	1,114,253	4.51	4.53
Debtors	5					15,597	1,493	15,597	1,493	4.89	5.34
<b>Total Financial Assets</b>		<b>54,605</b>	<b>31,433</b>	<b>6,243,755</b>	<b>1,114,253</b>	<b>15,597</b>	<b>1,493</b>	<b>6,313,957</b>	<b>1,147,179</b>		
<b>Financial Liabilities</b>											
Other payables	6					7,600	7,800	7,600	7,800		
<b>Total Financial Liabilities</b>						<b>7,600</b>	<b>7,800</b>	<b>7,600</b>	<b>7,800</b>		

**NATIONAL GALLERY OF AUSTRALIA FOUNDATION  
FINANCIAL REPORT FOR THE YEAR ENDED 30 JUNE 2010  
NOTES TO THE FINANCIAL STATEMENTS**

---

**16. FINANCIAL INSTRUMENTS (continued)**

**(b) Net income and expense from financial assets**

**Loans and receivables**

	<b>2010</b>	2009
	<b>\$</b>	\$
Interest revenue	<b>86,321</b>	55,013
<b>Net gain loans and receivables</b>	<b>86,321</b>	55,013

There were no net incomes or expenses from financial liabilities.

**(c) Fair value of financial instruments**

*Financial Assets*

The net fair value of cash, deposits on call and non-interest-bearing monetary assets approximate their carrying amounts.

*Financial Liabilities*

The net fair value of creditors and accruals which are short-term in nature, are approximately their carrying amounts.

**(d) Credit Risk**

The Foundation is exposed to minimal credit risk as loans and receivables are cash and bank interest. The Foundation has assessed the risk of the default on payment and has determined that there is no need to allocate any amount to the doubtful debts account.

**(e) Liquidity Risk**

The Foundation's financial liabilities are payables. The exposure to liquidity risk is based on the notion that the Foundation may encounter difficulty in meeting its obligations associated with financial liabilities. This is highly unlikely due to internal mechanisms available to the Foundation (e.g. internal policies and procedures put in place to ensure there are appropriate resources to meet its financial obligations). The only outstanding payables at 30 June 2010 are for audit fees and GST which are payable within 1 year. The Foundation has no past experience of default.

**(f) Market Risk**

The Foundation holds basic financial instruments that do not expose the Foundation to any market risks. The Foundation is not exposed to currency, interest rate risk or price risk.

**NATIONAL GALLERY OF AUSTRALIA FOUNDATION  
FINANCIAL REPORT FOR THE YEAR ENDED 30 JUNE 2010  
DIRECTORS' DECLARATION**

---

In the opinion of the directors of the National Gallery of Australia Foundation:

- (1) the financial statements and notes are in accordance with the *Corporations Act 2001*, including;
  - (a) complying with the Australian Accounting Standards and the Corporations Regulations 2001; and
  - (b) giving a true and fair view of the financial position of the Foundation as at 30 June 2010 and of the performance for the year ended 30 June 2010.
- (2) there are reasonable grounds to believe that the Foundation will be able to pay its debts as and when they become due and payable.

Signed this 3rd day of September 2010 in accordance with a resolution of the Board of Directors.



Mr C Curran AC - Chairman



Dr R Radford AM - Director



**Pierre Rossier**

Switzerland 1829 – France 1896

Asia 1859–1864

*Lakon dancer Bangkok* 1861

albumen silver carte de visite photograph

image 9.3 x 5.8 cm

support 10.4 x 6.1 cm

gift from a private collection, 2010

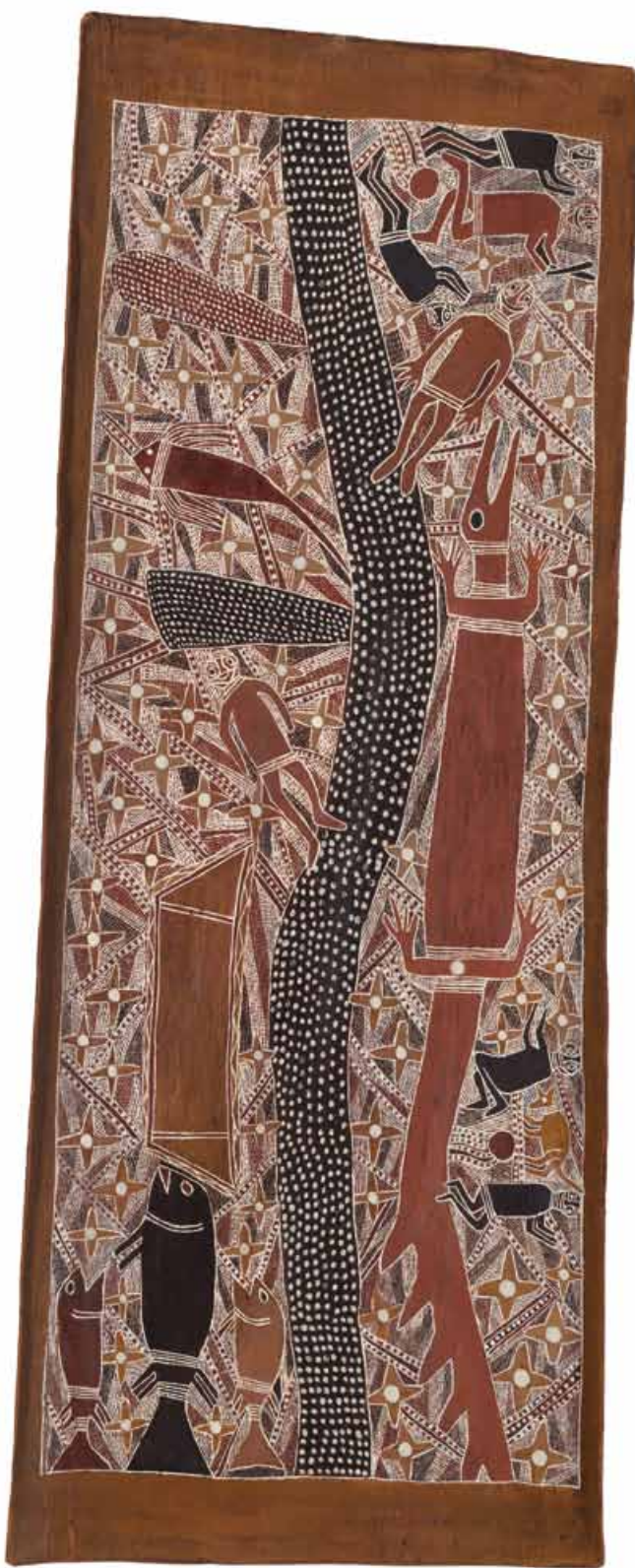

**Mawalan Marika**  
Rirratjingu people  
Australia 1908–1967

*The Milky Way* c 1965  
natural earth pigments on eucalyptus bark  
177.5 x 63.5 cm

acquired with the Founding Donors  
2010 Fund, 2009

© National Gallery of Australia, 2010

All rights reserved. No part of this publication may be reproduced in any form or by any means, electronic or mechanical, including photocopying, recording or any information retrieval system, without permission in writing from the publisher.

Produced by  
the National Gallery of Australia, Canberra  
Design by dna creative, Sydney  
Printed by Special T, Sydney

National Gallery of Australia  
GPO Box 1150  
Canberra ACT 2601

**[nga.gov.au](http://nga.gov.au)**

National Gallery of Australia  
Foundation Office  
Telephone (02) 6240 6454

The National Gallery of Australia is an Australian  
Government Agency



ELDORADO



aristide

BRUANT

dans

son cabaret

