



Foundation Annual Report 2007-08

Foundation Annual Report
2007-08

■ national gallery of **australia**

■ national gallery of **australia**

ALBERT NAMATJIRA



Foundation Annual Report
2007–08



(detail previous page)

Rosalie GASCOIGNE

Earth 1999

ten sawn builders' form-boards

installation dimensions variable

Gift of Ben Gascoigne, AO, and family 2008

Rosalie Gascoigne is widely regarded as one of Australia's most important artists. By the time she created *Earth* at the age of 82, Gascoigne had a wellspring of experience to draw upon. Based in Canberra for most of her adult life, Gascoigne contributed a highly distinctive approach through her use of found materials, which she reconfigured into bold, sophisticated assemblages. The installation *Earth* reflects the artist's interest in multiplicity. The raw materials of builders' form-boards had been in the artist's studio for some time before she decided to cut them into rectangles of varying sizes and combine them intuitively in a range of formations. Gascoigne always preferred materials that had a history – weathered over time and exposed to the elements. Although many of her earlier works referred directly to her local environment, *Earth* has more universal implications. The subtleties and richness of the tones, from deep reds and ochres through to browns and black, evoke a feeling for the landscape. The works suggest varying views such as paddocks seen from the air or a feeling for the ground underfoot. Glowing, robust and weathered over time, the cumulative effect of the reconfigured form-boards is a poetic distillation of earthiness.

Contents

Office bearers

Objectives

Chairman's report

Contributors

Membership

Financial reports 2007–08



Sidney NOLAN

Orphée 1948

enamel and silver foil on composition board
77.5 x 107.5 cm

Purchased with the assistance of the late James Agapitos, OAM, and Ray Wilson, OAM, 2007

Sidney Nolan's lifelong involvement in the theatre began in 1939 when he was asked by Serge Lifar to design the backdrops for the visiting Russian Ballet's production of *Icarus*. Nolan's second foray into stage design came in 1948 when he designed the sets, program and poster for the production of Jean Cocteau's *Orphée* by the Sydney University Dramatic Society. *Orphée*, a surrealist reinterpretation of the Orpheus myth, was first performed in Paris in 1926 and was one of the first surrealist theatrical pieces performed in Australia.

In Nolan's painting *Orphée* 1948, the central figure is taken from a photograph of Cocteau in the part of the angel Heurtebise. He is placed in front of the mirror that was the passageway from the world of the living to the world of the dead. Nolan's starkly simplified backdrop recalls the horizontal division of land and sky in Nolan's *Ned Kelly* 1946, the figure of Cocteau occupying the same position within the composition as that of Kelly in the earlier work. The work is strongly surrealistic in the dreamlike effect of the floating figure set against the wide blue sky and in the symbolism of the mirror as a portal into another state of reality. Nolan's incorporation of silver foil to represent the mirror is an early example in Australian art of the use of collage elements in paintings.

Office bearers

Patron

His Excellency Major General Michael Jeffery,
AC, CVO, MC, Governor-General of the
Commonwealth of Australia

Board Members

Mr Charles P Curran, AC
(Chairman appointed 26/4/06)
Mr Philip Bacon, AM (appointed 26/10/00)
Ms Sandra Benjamin (appointed 27/4/06)
Mr Anthony R Berg, AM (appointed 16/3/99;
Chairman 16/3/99 to 26/4/06)
Mr Antony Breuer (appointed 13/10/00)
Mrs Robyn Burke (appointed 29/08/06)
Mr Terrence A Campbell, AO (appointed 28/2/07)
Mr David Coe (appointed 13/10/00)
The Hon. Mrs Ashley Dawson-Damer
(appointed 5/5/04)
Dr Peter Farrell, AM (appointed 13/10/00)
Ms Linda Gregoriou (appointed 24/5/03)
Mr Andrew Gwinnett (appointed 12/3/03)
Mrs Catherine Harris, AO, PSM
(appointed 16/8/01)
Mr John Hindmarsh (appointed 20/9/04)
Mr Rupert Myer, AM (appointed 4/3/04)
Ms Elizabeth Nosworthy, AO (appointed 25/10/06)
Mr Cameron O'Reilly (appointed 10/3/03)
Mrs Jennifer Prescott (appointed 13/10/00)
Dr Ron Radford, AM (appointed 17/1/05)
Mr John Schaeffer, AO (appointed 13/10/00)
Mrs Penelope Seidler, AM (appointed 13/10/00)
Dr Gene Sherman (appointed 13/10/00)
Mr Kerry Stokes, AO (appointed 29/6/95)
Mr John Story (appointed 28/2/07)

Secretary

Mr Peter Lundy, RFD

Executive Director

Ms Annalisa Millar

Executive Officer

Mr Alan Froud

Objectives

The National Gallery of Australia Foundation, a company limited by guarantee under the Corporations Law, is a non-profit organisation established to support the National Gallery of Australia.

The objectives of the Foundation are to:

- maintain, improve and develop the national collection of works of art owned by the National Gallery of Australia
- promote, maintain, improve and develop the National Gallery of Australia
- support the development and conduct by the National Gallery of Australia of travelling exhibitions of works of art
- provide facilities to properly house the national collection of works of art owned by the National Gallery of Australia
- to raise money to achieve these objectives.

Howard TAYLOR

At Shannon Dam 1998

oil on plywood

183.0 x 91.0 cm

Gift of Christopher and Philip Constable in memory of their mother Esther Constable 2007

At Shannon Dam 1998 is a stunning late painting by the Western Australian artist Howard Taylor. It shows his fascination with the effects of light in nature – in this instance, the reflection of light on water. The work gives a soft, shimmering impression that challenges our own ability to perceive the actual surface of the painting. As with many of his works, this painting oscillates between a representational image and an abstracted, symbolic form exploring the structure and the nuances of light.

Shannon Dam is located in Shannon National Park, which covers the entire basin of the Shannon River (from its headwaters to the Southern Ocean). The dam, built in 1949 in this picturesque location, became a popular swimming and marron fishing place. It is located thirty kilometres north-east of Taylor's home in Northcliffe, in the heart of the tall-timber karri and jarrah forests of the south-west of Western Australia. Taylor was fascinated with the bush landscape around Northcliffe, where he produced some of his most powerful evocations of nature such as *At Shannon Dam*.

At Shannon Dam is one of a group of works by Taylor presented to the National Gallery of Australia by Christopher and Philip Constable in memory of Esther Constable, who was a regular visitor to the Gallery before her death in 2007. The gift commemorates both Esther Constable and her friendship with the artist.



Chairman's report

I am pleased to present the National Gallery of Australia Foundation Annual Report 2007–08, which records a successful year for the Foundation.

Generous donations have enabled a number of important acquisitions to be made for the national collection. In this way, the Foundation is serving its primary objective to provide support to the Director and Council of the National Gallery of Australia to maintain, improve and develop the national collection of art for the benefit of all Australians and for future generations.

The Foundation also assists in the provision of facilities to properly house and conserve the national collection. In promoting greater access to the collection, hundreds of works of art have been conserved, mounted, framed, crated, insured, transported to and exhibited in state and regional galleries.

Twenty-fifth Anniversary Gift Program

To commemorate the twenty-fifth anniversary of the opening of the National Gallery of Australia, the Foundation established the Twenty-fifth Anniversary Gift Program. This program has the objective of raising \$25 million by the end of 2008 and includes gifts of cash, gifts of works of art, pledges (which may be met over a five-year period), sponsorship, notified and actual bequests and philanthropic support for programming. I am delighted to inform you that at 30 June 2008 we have achieved this goal. I sincerely thank all participants who have so far contributed to this program.

I particularly acknowledge and thank a number of supporters of the Twenty-fifth Anniversary Gift Program, whose generous donations assisted the Gallery in acquiring a number of major works, which have further strengthened important areas of the national collection.

Mrs Roslyn Packer, AO, has provided most generous donations, which have aided the Gallery's acquisition of the Kushan-dynasty *Seated Buddha* and Cy Twombly's magnificent sculpture *Untitled*

2005 – a highlight of the National Australia Bank Sculpture Gallery.

Mr Rupert Myer, AM, and Mrs Annabel Myer and Mr Harold Mitchell, AO, and Mrs Bevelly Mitchell provided support for the purchase of the important surrealist painting by Giorgio de Chirico, *La mort d'un esprit [Death of a spirit]* 1916.

The collection of Aboriginal and Torres Strait Islander art has been strengthened through the addition of a major painting and sculpture. A generous donation by Mr John Calvert-Jones, AM, and Mrs Janet Calvert-Jones, AO, fully funded the purchase of Denis Nona's *Ubirikubiri* 2007.

Mr David and Mrs Michelle Coe, Ms Roslyne Bracher, AM, and members of the Paspaley family supported the purchase of Clifford Possum Tjapaltjarri's *Warlugulong* 1977. I am pleased that my wife, Eva, and I also supported this purchase.

The acquisition of the significant Australian painting *Violet and gold* 1911, a late work by Frederick McCubbin, was made possible through the generosity of the Hon. Mrs Ashley Dawson-Damer, and Mr John Wylie, AM, and Mrs Myriam Wylie.

We also particularly thank Mr Gordon Darling, AC, CMG, and Mrs Marilyn Darling. Mr Darling was the inaugural chair of the National Gallery of Australia Council and he and Mrs Darling have been enormously generous benefactors to the Gallery for many years. The Gordon Darling Australia Pacific Print Fund, established in 1989, enabled the Gallery to form an unrivalled collection of prints in Australia and within the region. More recently, the Darlings have announced the very generous gift of their collection of twenty-five Albert Namatjira watercolours, which will form the centrepiece of a new gallery that will open in early 2010 to display Hermansburg art.

Another very generous act of benefaction this year by Mr Ray Wilson, OAM, and the estate of the late James Agapitos, OAM, enabled the Gallery to acquire the outstanding Agapitos/Wilson

collection of Australian surrealist art. This most comprehensive collection of surrealist art covers the period 1925 to 1955 and includes paintings, prints, collages, drawings, photographs and sculptures by the foremost artists associated with this art movement in Australia.

Mr Wilson extended this extraordinary act of benefaction when he announced, at the opening of the exhibition *Australian Surrealism: the Agapitos/Wilson collection*, a \$2 million joint bequest by the estate of the late James Agapitos, OAM, and Mr Ray Wilson, OAM, to the National Gallery of Australia. This announcement has been the catalyst for the Foundation to establish a bequest program, which will be launched in the new financial year.

Earlier this year, Emeritus Professor Ben Gascoigne, AO, and his family (Ms Hester Gascoigne, Mr Martin Gascoigne and Mr Toss Gascoigne) donated *Earth* 1999, the last major series by Rosalie Gascoigne, one of Australia's most important contemporary artists. This is a most generous donation and the work is a significant addition to the national collection of Australian art.

The Gallery's textiles from Southeast Asia were also enriched by two separate gifts: a ceremonial ensemble by Indonesian fashion designer Adjie Notonegoro, presented by His Excellency Mr Teuku Mohammad Hamzah Thayeb, Ambassador of Indonesia to Australia, on behalf of the designer; a basket and a selection of fine traditional textiles from cultural groups throughout the Philippines as well as two *santos* (saint figures) were gifted by His Excellency Mr Ernesto H de Leon, Ambassador of the Philippines to Australia, on behalf of Her Excellency Mrs Gloria Macapagal-Arroyo, President of the Republic of the Philippines.

The Gallery also received very generous gifts of works of art from Mr Rick Amor, Mr Christopher and Mr Philip Constable, Mr Denis Savill, Mr Emmanuel Hirsh, Mr Mike Parr, Mr John Loane, Ms Sara Kelly, Ms Linda Gregoriou, Mr Dale Jones-Evans, Mr Tony Berg, AM, and Mrs Carol Berg, Ms Tracey Moffatt, Mr Corbett Lyon and Ms Yueji Lyon, Dr Joseph Brown, AO, OBE, Dr Ron Radford, AM, Mr Theo Tremblay, Mr Larry Rawlings, Mr John Neeson, Dr Ross Griffith, Mr William Robinson, AO, Mr Christopher Deutscher, Mr Donald and Mrs Janet Holt and family, Mr John Spooner, Madame Anne Atyeo and Mr Philip Bacon, AM.

Thanks are extended to Mr Bill Ferris, AC, who made a generous donation towards the Australian sculpture collection; also, to Mr Kerry Stokes, AC, the Farrell Family Foundation, Village Roadshow represented by Mr Graham Burke and Mrs Robyn Burke, the Prescott Family Foundation, Mrs Catherine Harris, AO, PSM, and Mr David Harris, Mr Robert Maple-Brown, Mr Greg Paramor, Ms Meredith Hinchliffe and Mr John Schaeffer, AO. Their generous financial support has assisted in the further development of the national collection.

Several works of art that were received last financial year were also significant to the Twenty-fifth Anniversary Gift Program. The acquisition of Charles Conder's *Hot wind* 1889, a major nineteenth-century symbolist painting, was made possible with the generous assistance of the Sarah and Baillieu Myer Family Foundation. Long-standing Foundation Director Mr Andrew Gwinnet and his wife, Hiroko, assisted the Gallery to acquire *Pine trees by the shore* c. 1550, a pair of gilded screens from Japan's Muromachi period that are arguably the earliest and most significant pair of Japanese screens to enter an Australian public collection. The Foundation is also grateful to Dr Margaret Olley, AC, for her assistance with the purchase of architectural brackets and lintels from the early Mughal Empire and the seventeenth-century Mughal-dynasty marble arcade, which adorn the Indian gallery, and with further donations including works of art.

The Gallery continues to benefit from the generous support provided by BHP Billiton for *Culture Warriors: National Indigenous Art Triennial* and by the National Australia Bank for the National Australia Bank Sculpture Gallery.

I congratulate and thank my fellow Council members who donate to the National Gallery of Australia Council Exhibitions Fund. This year the fund supported the travelling exhibitions *Andy and Oz: parallel visions* and *Ocean to Outback: Australian landscape painting 1850–1950*. *Ocean to Outback* is currently touring regional galleries in all states and territories, with the benefit of sponsorship support by Mr Ken Cowley, AO, and R M Williams, Bush Outfitters.

Masterpieces for the Nation Fund

The annual Masterpieces for the Nation Fund continues to build on the success of past years. This year, through the generosity of our donors, the Gallery has been able to acquire two paintings for the national collection, Doreen Reid Nakamarra's *Untitled 2007* and the *pichhavai* (shrine hanging) *Autumn moon festival* [Sharad Purnima].

The Gallery building program

The building program to refurbish and extend the Gallery building was announced in December 2006. The Gallery has now completed major work on refurbishment of the existing building and has commenced construction of the Stage 1 south entrance and the Indigenous Australian galleries project, which will be opened in early 2010.

This program will improve arrival and entry facilities with a new more visible and accessible ground-level entrance to the south of the building. Other key elements of Stage 1 include new cloakroom and reception facilities and a new shop as well as an adjacent ground-level, multi-function space for education and public programs, openings and special events.

An area will be specially created at the new ground-level entrance for the *Aboriginal Memorial 1987–88*, one of the most important works of art in the national collection. Stage 1 will also enhance collection display space, particularly for Aboriginal and Torres Strait Islander art, and provide new art-handling and storage facilities, which will be progressively handed over by late 2008.

In addition, a significant external *Skyspace* installation sculpture designed by renowned American artist James Turrell will be a feature of the new Australian Sculpture Garden.

Organisational changes

This year, I am delighted to acknowledge the appointment of two key staff members.

In February, the Gallery appointed Ms Shanthini Naidoo as Assistant Director, Development, Marketing and Commercial Operations, with overall responsibility for the Gallery's development and sponsorship activities. Ms Naidoo has extensive

experience in marketing and, in particular, in developing sponsorship and philanthropy programs in cultural institutions at a senior level. Last year, Ms Naidoo received a Churchill Fellowship to research philanthropic programs in overseas cultural institutions in the United Kingdom and the United States of America.

Ms Annalisa Millar was appointed as Executive Director of the Foundation in December 2007. Ms Millar previously worked in the Sponsorship and Development Office of the Gallery.

These permanent appointments have contributed to the Foundation's fundraising achievements this year and have helped to strategically develop opportunities for the Foundation and the Gallery.

Further acknowledgements

On behalf of the Board, I take this opportunity to thank all of our donors for their generous support, including many donors who have been particularly loyal contributors to the Foundation over many years.

Included in this report is a full list of donors within various categories of membership of the Foundation. I look forward to your continuing support as we work together to achieve the Foundation's objectives and thereby provide support and assistance to the National Gallery of Australia.

I take this opportunity to warmly thank the Chairman of the Council Mr Rupert Myer, AM, Council Members, the Director of the Gallery Dr Ron Radford, AM, and his team, together with the Board of the Foundation for their support of the Foundation and of the Gallery during the past year.

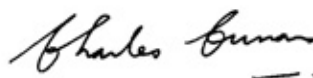

Charles P Curran, AC
Chairman

National Gallery of Australia Foundation

Contributors

The following donors contributed during the year.

B	Bequest
C	Donation of cash
W	Donation of works of art
M	Masterpieces for the Nation Fund appeal
T	Treasure a Textile appeal

Mr David A Adams (M)
Mr Ross Adamson (M, C)
The late James Agapitos, OAM,
and Mr Ray Wilson, OAM (W, B)
Mrs Antoinette L Albert (M)
Mr Robert Albert, AO,
and Mrs Libby Albert (M)
Mrs Gillian Alderson (M)
Ms Deborah L Allen (M)
Mr Robert C Allmark (M)
American Friends of the National Gallery of Australia
(AFNGA) (C)
Mr Rick Amor (W)
Mr William J Anderson (M)
Ms Judith H Andrews (M)
APEC Australia 2007, 2008 (W)
Aranday Foundation (C)
Ms Susan M Armitage (M, C)
Madame Anne Atyeo (W)
Australian Capital Equity (C)
Australian Print Workshop Melbourne (W)
Mr Philip J Bacon, AM (C)
Ms Sandy and Mr Phillip Benjamin (C, W)
Mr Tony Berg, AM, and Mrs Carol Berg (W)
Mrs Sheila Bignell (M)
Mr Noel G Birchall (M)
Mr Neville Black (W)
Mr Toby Blyth (W)
Ms Adriane Boag (C)
Ms Susan Boden Parsons (M)
Mr Graham J Bradley (C)
Ms Sarah Brasch (M)
Mr Geoffrey and Mrs Margaret Brennan (M)
Mr Robert J Brennan (M)

Mrs Jenny and Mr Howard Brown (M)
Dr Joseph Brown, AO, OBE (W)
Mrs Betty Browning (C)
Mrs Ruth F Burgess (M)
Mrs Robyn Burke (C)
Dr Berenice-Eve Calf (M)
Mr John Calvert-Jones, AM,
and Mrs Janet Calvert Jones, AO (C)
Ms Debbie Cameron (M)
Mr Peter Cameron (W)
Mr Chris Carlsen and Mr Beau Powers (C)
Mrs Deb and Mr Jim Carroll (M)
Ms Amanda Cattermole (M)
Ms Vicki Clingan (M)
Lt General John Coates, AC, MBE (W)
Mr Michael Cockburn and family (W)
Mr David R Coe, and Mrs Michelle Coe (C)
Mrs Diana V Colman (M)
Mr Christopher and Mr Philip Constable in memory
of their mother Esther Constable (W)
Ms Janelle Constable (W)
Mrs Ann Cork (M)
Mr Patrick Corrigan, AM (C)
Dr William W Coupland (C)
Mr Gregor Cullen (W)
Mrs Lyn Cummings (M)
Mr Charles P Curran, AC, and Mrs Eva Curran (C)
Curran Family Foundation (C)
Prof. David R Curtis (M)
Mrs Ruth R Cutcush (M)
Mrs Dorothy Danta (W)
Ms Rowena Danziger, AM (M)
The Hon. Mrs Ashley Dawson-Damer (C)
Mr L Gordon Darling, AC, CMG (C, W)
Mrs Winifred Davson, MBE (M)
Mr David de Campo (W)
Ms eX de Medici (W)
Mr Christopher Deutscher (W)
Mr Clint Deverson (W)
Mr Barrie G Dexter, CBE (C)
Ms Lauraine Diggins (C)
Mrs Jennifer and Mr Alexander Doyle-Bogicevic (M)
Ms Rosemary E Dunn (C)

Mr Tony Eastaway (C)
 Mr Peter Eddington (C)
 Embassy of the Republic of Indonesia (W)
 Mr Doug England (M)
 Estate of the late Peter Russell (B)
 Estate of Thea Exley (B)
 Mrs Pauline Everson (M)
 Ms Sandra Ferman (C)
 Ms Jane F Flecknoe (C)
 Mr Patrick Fleming (C)
 Dr Robert and Mrs Alice Fleming (M)
 Mrs Rosemary Foot, AO (C)
 Mrs Margaret Frey (C)
 Dr John Fricker (C)
 Mr Alan Froud (C)
 Mr Bill Galloway in memory of Lila Galloway (M)
 Emeritus Prof. Ben Gascoigne, AO,
 and the Gascoigne family (W)
 Mr Henry D Gillespie (C)
 Goldman Sachs JBWere Pty Ltd (C)
 Mrs June P Gordon (M)
 Mr John Grant, AM, and Mrs Inge Grant (C)
 Dr Anna Gray (W)
 Mr Paul Greenaway, OAM (W)
 Ms Linda A Gregoriou (W, C)
 Miss Pauline M Griffin, AM (M)
 Prof. Ross Griffith (C)
 Ms Joyce M Grimsley (M)
 Mr Wenda Gu (W)
 Mr Andrew Gwinnett and Mrs Hiroko Gwinnett (C)
 Ms Aileen W Hall (M)
 Mr William S Hamilton (M)
 Mr James Hanratty in memory of
 Dr Phillip Hanratty (M)
 Ms Natasha L Hardy (M)
 Ms Catherine M Harris, AO, PSM (C)
 Mr Brent Harris (W)
 Mr John Harrison and Ms Danielle Kluth (M)
 Mrs Elizabeth Healey (M)
 Mrs Shirley Hemmings (M)
 Mr Warwick Hemsley (C)
 Ms Narelle Fay Hillsdon (M)
 Mr John Hindmarsh and Mrs Rosanna Hindmarsh (C)
 Ms Meredith Hinchliffe (C)
 Mr Emmanuel Hirsh in memory of Mrs Etta Hirsh (W)
 Mr Michael J Hobbs (C)
 Mr Neil Hobbs and Ms Karina Harris (M)
 Rev. Theodora E Hobbs (C)
 Mr Don and Mrs Janet Holt and family (W)
 Mr Keith H Hooper (M)
 Mr Jonathan Hope (W)
 Rev. Bill Huff-Johnston (M)
 Mrs Elspeth Humphries (M)
 Ms Pauline Hunter (W)
 Ms Claudia Hyles (M)
 Dr Anthea Hyslop (M)
 Father W G A Jack (M)
 Mr Robert Jacks (W)
 Mr Peter Jackson and Yvon Gatineau (W)
 His Excellency Michael Jeffery, AC, CVO, MC (M)
 Mr Dale Jones-Evans (W)
 Ms Judy Johnson (M)
 Mrs Laima Jomantas (W)
 Mr John W Kaldor, AM (C)
 Ms Sara Kelly (W)
 Mrs Pamela Kenny (M)
 Dr Peter Kenny (M)
 Mrs Margie Kevin (C)
 Sir Richard Kingsland, AO, CBE, DFC,
 and Lady Kingsland (M)
 Joyce E Koch (M)
 Koonya Pty Ltd (M)
 Ms Joanna E Krabman (C)
 Mr Derek Kreckler (C)
 Mrs Robyn Lance (M)
 Ms Sandra K Lauffenburger (M)
 Mrs Judith G Laver (M)
 Prof. Stephen R Leeder, AO, MD (C)
 Mr Paul and Mrs Beryl Legge Wilkinson (M)
 Mrs Ann Lewis, AM (C)
 Dr Frederick and Mrs Penelope E Lilley (M)
 Mr John Loane (W)
 Mr Andrew Lu, AM (B)
 Mr Corbett Lyon and Ms Yueji Lyon (W)
 Ms Mary Lou Lyon (C)
 President of the Philippines

Her Excellency Gloria Macapagal-Arroyo (W)
 Mrs Judith MacIntyre (M)
 Mr John A Mackay, AM (C)
 Ms M F Mackenzie (C)
 Macquarie Group Foundation (C)
 Ms Marion Manifold (W)
 Mrs Svetlana Manns (M)
 Mrs Jennifer Manton (M)
 Mr Robert Maple-Brown (C)
 Mrs Margaret J Mashford (M)
 Ms Penny Mason (W)
 Ms Robyn McAdam (M)
 Mrs Patricia F McCormick (M)
 Mrs Patricia McCullough (C)
 Ms Anne McDonald (C)
 Ms Bridget McDonnell (W)
 Mr Simon R McGill (M)
 Ms Pam McGilvary (C)
 Mrs Audrey McKibbin (M)
 Mr Alistair McLean (M)
 Mr John McPhee (W)
 Mr Yoichi Minowa (M)
 The Harold Mitchell Foundation (C)
 Mrs Irene Montgomery (M)
 Ms Patricia Mulcare (C)
 Ms Joahanne Mulholland and Mr David Rivers (M)
 Mr Martin Munz (W)
 Dame Elisabeth Murdoch, AC, DBE (M)
 Mrs Peggy Muttukumaru (W)
 Mr Rupert Myer, AM, and Mrs Annabel Myer (C)
 The Myer Foundation (C)
 Mr Donald W Nairn (M)
 Mr Peter Naumann (C)
 Mr John Neeson (W)
 Mrs Patricia Nossal (M)
 Sir Adjie Notonegoro (W)
 Prof. Brian O’Keeffe, AO,
 and Mrs Bridget O’Keeffe, AM (T)
 Dr Margaret Olley, AC (W)
 King O’Malley’s (M)
 Mr Cameron O’Reilly (C)
 Mrs Shirley J O’Reilly (M)
 Mrs Roslyn R Packer, AO (W)
 PaperGraphica (W)
 Mr Nasser Palangi (W)
 Mr Greg Paramor (C)
 Mr Mike Parr (W)
 Ms Margaret Pask (W)
 Paspaley Pearling Company Pty Ltd
 (Ms Roslynn Bracher, AM) (C)
 Mr Kim Paterson (M)
 Mr Jonathan Persse (M)
 The Ployoust Family Foundation (C)
 Mr Dug and Mrs Lisa Pomeroy (C)
 The Poynton Bequest (W)
 Lady Mara Praznovszky (M)
 Prescott Family Foundation (C)
 Mr Jason Prowd (C)
 Dr Ron Radford, AM (W)
 Mr Ronald Ramsey (C)
 Mr Larry Rawling (W)
 Mr Bill Reed (C)
 Mrs Ruth and Mr Ralph Renard (M)
 Ms Barbara Robertson (W)
 Ms Esther Robinson (C)
 Mr William Robinson, AO (W)
 Mr Anthony, Ms Carol, Ms Daisy
 and Ms Poppy Rohead (M)
 Mr Robert Rooney (W)
 Roslyn Russell Museum Services (M)
 The Rotary Collection of Australian Art Fund (C)
 Mrs Susan Rothwell (C)
 Mrs Jennifer J Rowland (M)
 The San Diego Foundation (Dr Peter Farrell, AM) (C)
 Mr Denis Savill (W)
 Mr Kenneth Saxby (M)
 Mr John H Schaeffer, AO (C)
 Mrs Gisella Scheinberg, OAM (M)
 Mrs Penelope Seidler, AM (C)
 Mrs Heather G Shakespeare, OAM (M)
 Ms Wendy Sharpe (C)
 Dr Michael Slee (M)
 Ms Elizabeth J Smith (M)
 Mrs Jan Smith (C)
 Mr Zeke Solomon (C, M)
 Ms Phyllis Somerville (M)
 Spiral Foods (M)
 Mr John Spooner (W)
 Mr Raphael Star (W)
 Mrs Elizabeth Tanner (M)
 Prof. Ken Taylor, AM (M)
 Ms Lesbia Thorpe (W)
 Mr Noel C Tovey (M)
 Mr Tom Trauer (W)
 Mr Theo Tremblay (W)
 Mr H N Truscott, AM (M)
 Dr Caroline Turner and Dr Glen Barclay (M)
 Mr Kenneth E Tyler and Marabeth Cohen-Tyler (W)
 Sir William Tyree, OBE, FIE (C)
 Mr Robert van der Stukken (W)
 Mr Chris Van Reesch Sr (M)
 Mrs Morna E Vellacott (M)
 Ms Vicki Vidor, OAM (C)
 Village Roadshow Limited (C)

Ms Maryanne Voyazis (C)
Mr Ronald Walker (C)
Mrs Elizabeth G Ward (M)
Ms Joy D Warren, OAM (C)
Mr Peter G Webster (C, M)
Ms Joyce P West (M)
Ms Jenine and Robert Westerburg (M)
Mr Brian and Mrs Rosie White (C)
Dr Stephen Wild (C)
Mrs Yvonne Wildash (M)
Dr I S Wilkey (M)
Mrs Muriel Wilkinson (M)
Lady Joyce C Wilson (C, M)
Ms Liz Wilson (C)
Mrs Robine Wilson in memory of her husband
Donald Edward Wilson (M)
Ms Margaret Winn (C)
Mr R W Winn (C)
Mrs Donna Woodhill (M)
Ms Diana Woollard (C)
Mr John Wylie, AM, and Mrs Myriam Wylie (C)
Mrs Evelyn Young (M)

Together with a number of anonymous contributors.

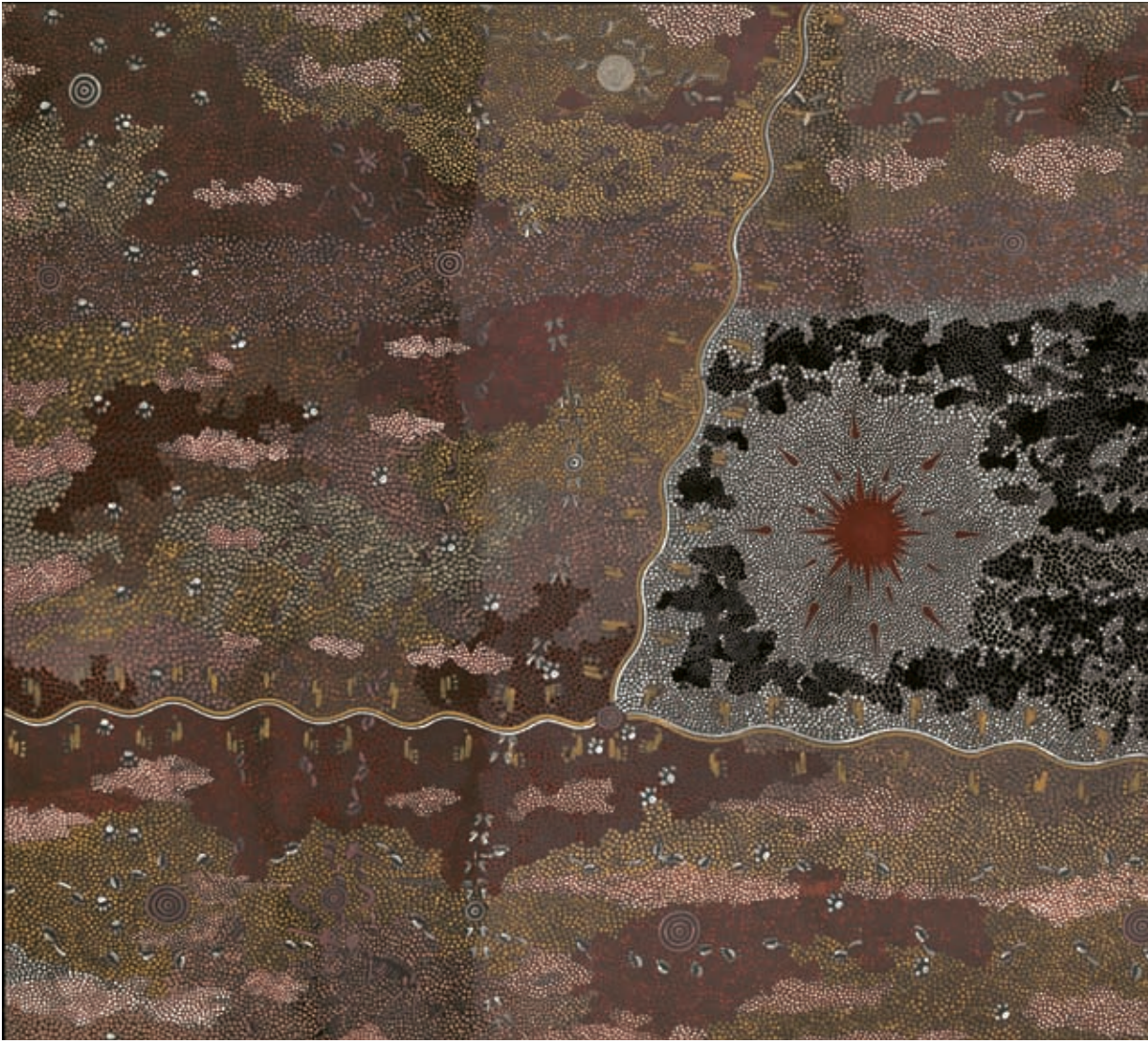



Clifford Possum TJAPALTJARRI

Anmatyerre/Arrernte peoples

Warlugulong 1977

synthetic polymer paint and natural earth pigments
on canvas

202.0 x 337.5 cm

Purchased with the generous assistance of
Roslynne Bracher and the Paspaley Family, David
Coe and Michelle Coe, Charles Curran and Eva
Curran 2007

A founding member of Papunya Tula Artists, Clifford Possum Tjapaltjarri was one of the most important artists of the movement and among its earliest and most innovative practitioners. *Warlugulong* 1977 is the artist's most significant work and arguably one of the most important Indigenous works in the Gallery's collection.

From 1977 to 1979, Tjapaltjarri made the first attempt by a Western Desert artist to move from smaller boards to a monumental plane, creating five majestic canvases of which *Warlugulong* 1977 is the most significant. This achievement was highly conceptual and led other members of Papunya Tula Artists on to grander scales in their work.

Tjapaltjarri's first templates for the five large paintings were made on small boards in 1972. Entitled *Bushfire I* and *Bushfire II*, these are both held in the Gallery's collection.

Warlugulong is an epic painting, encyclopaedic in both content and ambition and can be read from a number of perspectives, depending on the aspect of the particular *Tjukurrpa* (Dreaming) being considered. The canvas contains the essence of five major *Tjukurrpa*. The main one, *Warlugulong*, or Bushfire Dreaming, depicts how the ancestral fire began.

Tamil Nadu, India

Shiva as Lord of the Dance [Nataraja]

11th–12th century

bronze

128.5 x 106.0 x 40.0 cm

Purchased with the assistance of the National Gallery of Australia Foundation 2008

The figure of Shiva as Lord of the Dance, or Nataraja, is probably the best known sculptural image in Indian art. Encircled by flames representing the boundaries of the cosmos, the powerful Hindu god Shiva performs his dance of destruction and creation. This form of Shiva was developed in South India early in the Chola dynasty (ninth–thirteenth centuries). During the dynasty, bronze casting for temples and shrines was refined and expanded under the patronage of the Chola rulers. The finest bronzes of the period are recognised as the pinnacle of Indian metal casting in terms of technical skill and the sensual beauty and commanding presence of the sculptures.

Shiva's dance takes place at the centre of the universe in the presence of the gods. His four hands enunciate aspects of this manifestation of the deity. Shiva is shown holding the flame of destruction in his upper left hand while his upper right beats the sound of creation on a small drum. His lower right hand is raised in the gesture of protection, the lower left pointing down in solace. Shiva's right foot quashes darkness and ignorance in the form of a dwarf while his left is raised, symbolising the potential for liberation from the cycle of creation.





Gaddang people

Luzon, Philippines

Woman's skirt [aken] early 20th century
cotton, glass beads; embroidery, supplementary
weaving

87.2 x 71.0 cm

Gift of the President of the Philippines HE Gloria
Macapagal-Arroyo 2007

In early 2008, the Gallery's internationally renowned collection of textiles from Southeast Asia was enriched by a gift of fine traditional textiles from the Philippines. Comprising two abaca fibre skirt-cloths from Mindanao along with a man's loincloth and a woman's skirt from Luzon, the gift demonstrates the diversity and skill of textile weaving in the Philippines.

Women from the Subanen and Tagakalao cultures of the island of Mindanao traditionally weave abaca, a thread made from the wild banana plant, using simple back-tension looms. Abaca fibre is typically used to create tubular skirts for women and short trousers for men, clothing that continues to be integral to life-cycle ceremonies in many societies of the southern Philippines. Textiles are also designated as feminine objects in the exchanges that accompany marriages. These skirts feature geometric warp *ikat* designs in red, black and white – colours that symbolise status and relationships in many parts of Southeast Asia.

Vibrant cotton skirts are important ceremonial garments for women of traditional Gaddang communities from the mountainous regions of northern Luzon. Featuring bold bands of colour, this skirt is decorated with supplementary weaving, embroidery and beading. Beads and shells symbolise prestige and spiritual protection and are among the most ancient means of ornamenting the human body in Southeast Asia.

Timothy HORN

Stheno 2006

silicone rubber, copper tubing, fibre optics

152.0 x 101.0 x 101.0 cm

Purchased with the assistance of the American Friends of the National Gallery of Australia 2008

Timothy Horn is one of the most innovative, exciting and thought provoking of the young to mid-career generation of Australian artists working primarily in the field of sculpture. Since 2004 he has been living in the United States of America, where his work has been achieving critical attention and recognition. His work has been selected for significant group exhibitions in Australia and internationally, including the National Gallery of Australia's exhibition *Andy and Oz: parallel visions* at the Andy Warhol Museum in Pittsburgh.

The striking sculptural form of *Stheno* is based on illustrations of jellyfish by the nineteenth-century German zoologist Ernst Haeckel. Along with two other chandeliers in the series, the title is taken from the three Gorgon sisters of Greek mythology. The work is at once seductive and unsettling, its visual beauty in opposition to its gargantuan proportions. The internal blue light further suggests ideas of attraction and danger, like the bioluminescence of a jellyfish attracting its prey. When installed the dreamlike, floating, illuminated form of *Stheno* illustrates the exceptional quality of Horn's work and his highly inventive use of materials. His work stands out in contemporary art practice as being of the highest calibre – both on a conceptual level and in the care and attention involved in its making.



Frederick MCCUBBIN

Violet and gold 1911

oil on canvas

87.0 x 144.5 cm

Purchased with the generous assistance of the Hon. Mrs Ashley Dawson-Damer, John Wylie, AM, and Myriam Wylie 2008

The Gallery's recent acquisition *Violet and gold* is a brilliant light-filled work. We can see here how the artist focused on light and colour, rather than subject. He created an image of cattle drinking at a pool surrounded by tall trees; but, more than that, he depicted a beam of light reaching through the trees onto the cattle. The way he captured the light radiating through the trees and across the ground is miraculous.

Violet and gold is an example of how, during the early years of the twentieth century, McCubbin changed his approach and began to paint pure images, focussing on nature, on light, the time of day and the season. He painted flickering light, hazed light, dazzling light – light in all its manifestations.

Violet and gold was painted about one kilometre from McCubbin's country retreat Fontainebleau at Mount Macedon, on the nearby property of Ard Chielle. McCubbin found this area inspirational and painted many images there that capture his interest in atmospheric effects. They derive from his deep knowledge and love of the place and his lived experience. *Violet and gold* is one of the most painterly and evocative of these works – full of pastoral charm and end-of-day ease.

The generous support of Ashley Dawson-Damer, and John and Myriam Wylie made possible this major purchase of Australian art for the Gallery's twenty-fifth anniversary year. They have helped us represent more strongly one of Australia's most important artists at the turn of the century.







Gareth SANSOM

The great democracy 1968

oil, enamel, synthetic polymer paint, collage and pencil on composition board

180.0 x 180.0 cm

Gift of Emmanuel Hirsh in memory of Etta Hirsh
2007

Gareth Sansom's work engages with issues of personal identity, sexuality and mortality. A resolutely figurative artist for over five decades, the human body has remained the central motif for his musings on the human condition.

Born in Melbourne in 1939, Sansom studied at RMIT from 1959 to 1964. The raw imagery and suggestive titles of his early paintings brought Sansom to notice as one of Melbourne's most provocative younger artists. *The great democracy* 1968 is a key work of this time. It encapsulates many of the artist's concerns and aesthetic strategies. Sansom's juxtaposition of imagery and the incorporation of photographs in a collage-like manner reflect his interest in British pop artists such as R B Kitaj and David Hockney while the distortion of the figures recalls the work of Francis Bacon, an important early influence.

Painted in 1968, *The great democracy* embodies the anxieties of this age of social and political upheaval. The authority of the portrait of George Washington is undermined by its repetition and blurring. A series of arrows connects a photograph of a bomb towards a headstone. Adding to the sense of menace, Sansom's extreme distortions of the human figure suggest the vulnerability of the physical body and the fragility of human existence.

Dennis NONA

Kala Lagaw Ya people

Urban Art Projects (founder)

Ubirikubiri 2007

bronze and pearlshell

110.0 x 360.0 x 120.0 cm

Gift of Janet and John Calvert-Jones 2007

Dennis Nona is a Kala Lagaw Ya artist from Badu Island in the Torres Strait and is one of the region's most innovative contemporary artists. Initially trained as a printmaker, Nona's prints are renowned for their complex depictions of ancestral stories. In 2006, he expanded his oeuvre to include bronze sculptures, which have drawn great acclaim. *Ubirikubiri* 2007 is the first Torres Strait Islander work of art to win the overall Telstra National Aboriginal and Torres Strait Islander Art Award in August 2007.

Ubirikubiri relates to an ancestral story originally from Papua New Guinea, the closest Melanesian neighbours of Torres Strait Islanders. The story involves the Mai Kusi River on the west coast of Papua New Guinea and *Ubirikubiri*, the crocodile. The warrior figure lying prone on *Ubirikubiri*'s reptilian back was killed in retribution for maltreating the crocodile.







LARSEN & LEWERS (designer)

Helge LARSE (silversmith)

Darani LEWERS (silversmith)

Silver bowl 2008

sterling silver

12.2 x 28.0 x 39.0 cm

Purchased with funds from the Meredith Hinchliffe Fund 2008

The fluid and austere form of this large bowl shows the continuing influence in Australia of the sculptural organic design that characterised Scandinavian jewellery and metalwork from the 1950s. Helge Larsen, Danish-born and trained in this tradition, was instrumental in the establishment of these principles in Australia and, with Darani Lewers, has developed jewellery and metalwork that expresses a highly individual interpretation of the built and natural Australian environment. The genesis of the design of this bowl can be seen in these artists'

silver objects from the early 1980s in the National Gallery of Australia's collection, many of which draw from the study of the details and materials of Australian vernacular design and architecture. The sweeping form of this bowl, the largest work made by these artists, is a technical tour de force that has been achieved by raising (hammering, planishing and polishing) the shape from a single sheet of sterling silver.

This new work from two of Australia's most senior silversmiths celebrates their fiftieth year of practice. It joins other silver hollowware works in the collection from established Australian silversmiths, adding strength to the Gallery's holdings of Australian metalwork, both historical and contemporary. Its acquisition has been funded from the Meredith Hinchliffe Fund (which focuses on contemporary Australian craft) and is a major Australian contemporary decorative arts and design acquisition in the Gallery's silver anniversary year.



John PERCEVAL

Floating mask 1 1943

oil, tempera, resin, enamel on composition board
58.8 x 51.2 cm

Gift of Denis Savill 2008

John Perceval was a leading member of the Heidelberg School – a group of artists, including Arthur Boyd, Albert Tucker and Sidney Nolan, who were at the vanguard of modernist painting in Melbourne in the 1940s. The years 1943 and 1944 were a major peak in Perceval's painting career, a prolific time during which the artist created disturbing and intense images, often referring back to his own difficult childhood.

Floating mask 1 1943 relates closely to the Gallery's *Boy with cat 2* 1943, sharing several elements of Perceval's personal iconography – most notably, the small boy (an image of the young Perceval) and the cat. Yet, while *Boy with cat 2* is powerfully expressionistic, *Floating mask 1* is essentially surrealist and primarily concerned with the theme of the unconscious and with nightmares and dreams. A floating, disembodied mask with eyes closed, apparently asleep, hovers in an empty room; a small child looks on, gripping the door with terror; his feline companion rigid with fear. The door becomes the symbolic threshold over which the child dares not cross: the boundary between conscious thought and the irrational realm of dreams and the unconscious mind.



Mike PARR

John LOANE (printer)

VIRIDIAN PRESS (print workshop)

Dirty manna 2000

woodcuts, printed in red ochre ink, each from one

ply-wood block on 14 sheets of Velin Arches

400 gsm paper

120.0 x 90.0 cm (each)

Gift of Linda Gregoriou and Dale Jones-Evans 2008

Born in Sydney in 1945, Mike Parr is widely regarded as one of Australia's most important and challenging artists. His oeuvre encompasses performance, film and video, sculpture and installation, printmaking and drawing. Parr's first prints were created in 1987 when the National Gallery of Australia commissioned him to produce a print for the Bicentenary Authority. Parr's rapport with the processes of printmaking was instantaneous and the dynamic collaboration with printer John Loane has endured to this day – firstly at the Victorian Print Workshop and then at Loane's Viridian Press in Melbourne (and now Canberra).



Together they have created over a thousand prints, including this large-scale print *Dirty manna* 2000. Carved into fourteen woodblocks and printed in a visceral coloured ink, the work references the social significance of food. Manna was the food the Israelites ate as they wandered the desert, and the title continues Parr's linguistic playfulness as 'dirty manna' sounds like 'dirty manner'. In recent years Parr has expanded the scale and used more radical means of making prints, such as dragging them along concrete or using an electric angle grinder to achieve a heavier and more textured line.

James GLEESON

Spain 1951

oil on canvas

67.0 x 47.0 cm

Purchased with the assistance of the late James Agapitos, OAM, and Ray Wilson, OAM, 2007

James Gleeson, born in 1915, is Australia's best known Surrealist, its longest practitioner and leading advocate. Indeed, he says, 'I was born a Surrealist'. In the late 1930s, influenced by artists such as Salvador Dalí and Giorgio de Chirico, Gleeson began painting his first surrealist works. However, due to the Second World War, he was not able to travel to Europe until 1948 and see firsthand the great works of Western art.

In the summer of 1948, Gleeson travelled to Italy for the first time. He saw Michelangelo's ceiling at the Sistine Chapel and was overwhelmed by its presentation of the man as a perfect creation in the image of God. In a small group of subsequent works, including *Spain* 1951, the classically conceived male nude becomes the focus of the work. In this beautiful and mysterious painting, a male figure looks down towards a levitating female figure composed of precious metals and stones. In the middle distance, a group of eerily hooded penitents, robed in the manner of priests during the Spanish Inquisition, beckon. The distant mountains reveal a sleeping male figure – at once, part of the sky and the land. Gleeson's superb draughtsmanship and mastery of paint is evident in his handling of the two main figures, soft living flesh contrasted with hard, lifeless stone.





Albert NAMATJIRA

Arrernte people

Ghost gum c. 1945–53

watercolour over pencil on paper

42.0 x 32.2 cm

Gift of Gordon and Marilyn Darling, celebrating the National Gallery of Australia's 25th anniversary 2008

One of Australia's best known artists, Albert Namatjira's landscape paintings are iconic images synonymous with the Australian outback. His vivid watercolours express his deep familiarity with the desert country around Hermannsburg (Ntaria), particularly the Arrernte lands around the Western MacDonnell Ranges, for which he was a traditional custodian. Through his intense scrutiny of specific places and his sensitive response to their individual qualities, Namatjira enables the viewer to see the Centre as a multi-faceted region of Australia.

He portrays a land in which light and distance are the key factors that shape perception, fragment forms and transform colour. He also developed a rich repertoire of compositional devices to express his experience of being in this world, often framing his views with the strong vertical forms of gum trees. These also represent the presence and absence of water, which is the source of much of the diversity of visual forms and motifs that engaged Namatjira throughout his painting career. Many of the giant ghost gums that appear in his compositions tap into the ground water that lies beneath the dry riverbed of the Finke River, which connects a string of waterholes between Ormiston Gorge and the edge of the Simpson Desert to the south-east.



Leonie LANE (designer)
PAUL COCKRAM (designer)
REDBACK GRAPHIX (design studio and print workshop)
YOUTH ACCOMODATION ASSOCIATION
 (client)

Get housed 1989
 screenprint, printed in colour, from five stencils on white card
 box (closed) 50.2 x 30.0 x 4.2 cm
 board 57.8 x 49.0 cm
 Gift of Leonie Lane 2008

For fifteen years, the design and screenprinting studio Redback Graphix (1979–1994) used the power of the printed image to educate and inspire. From their first studio in suburban Wollongong to custom-built premises in Sydney, Redback Graphix designed and printed posters that combined witty graphics with eye-watering colours. These works gave voice to a raft of pressing social issues – from AIDS awareness, alcohol abuse and human rights to the promotion of local film screenings and benefit gigs.

The posters produced during this dynamic period were originally exhibited in public spaces where the community could easily access them. They could be found plastered onto street hoardings, taped around telegraph poles, pinned up in waiting rooms and blue-tacked onto living room walls. The workshop also produced other printed ephemera to continue their social message, including stickers, cassette covers, wrapping paper and the board game *Get housed* 1989. The latter was produced for the Youth Accommodation Association of NSW, and highlights the dry humour, vivid colours and technical skill that embody the energy and vision of Redback Graphix.

Membership

There are seven categories of donors.

Perpetual Benefactors

Donors of \$1 000 000 or more

American Friends of the National Gallery of Australia (AFNGA)
Mr Philip Bacon, AM
Mr Tony Berg, AM,
and Mrs Carol Berg
The late Arthur Merric Boyd, AO,
OBE
Dr Joseph Brown, AO, OBE
Mr David Coe
and Mrs Michelle Coe
Ms Henriette von Dallwitz
and Mr Richard Paul
Mr L Gordon Darling, AC, CMG
Mr James O Fairfax, AO
Emeritus Prof. Ben Gascoigne,
AO, and family
Mr Robert Holmgren
and Ms Anita Spertus
Estate of Nerissa Johnson
The late Rudy Komon, MBE,
and the late Ruth Komon
Estate of Mary Meyer
Mr Harold Mitchell, AO,
and Mrs Bevelly Mitchell
Nomura Australia Ltd
Mrs Roslyn Packer, AO
The late Dr Orde Poynton Esq,
AO, CMG
The late John and Sunday Reed
Mr Benno C Schmidt, AO, and
the late Mrs Nancy Schmidt
Mr Victor Smorgon, AC,
and Mrs Loti Smorgon, AO
Mr Kerry Stokes, AC
Dr T T Tsui
Mrs Barabara Tucker
and the late Albert Tucker, AO
Mr Kenneth E Tyler
and Mrs Marabeth Cohen-Tyler

Mr Ray Wilson, OAM, and the
late Mr James Agapitos, OAM

Benefactors

Donors of \$500 000 to \$999 999

Mr Michael Abbott, QC,
and Mrs Mary Abbott
Alcoa World Alumina Australia
The late Mr John and Mrs Helen
Brack
Mr Anton Breuhl Jr
The late S H Ervin
The late Sir Otto and Lady
Frankel
Mr Cameron O'Reilly and family
Mr John B Pye
Mr John Schaeffer, AO
Mrs Lyn Williams, AM, and
the late Fred Williams, OBE

Life Governors

Donors of \$100 000 to \$499 999

Mr Geoff and Mrs Vicki Ainsworth
Mr Rick Amor
Mr Anthony Annand and family
The Aranday Foundation
Mr Terrey and Mrs Anne Arcus
Australian Capital Equity
Australian Print Workshop
Mr Geoffrey and Mrs Fran Barker
The late Ms Pamela Bell, OAM
Mr Peter Bellew
Besen Family Foundation
Estate of Ilse Bing
Ms Roslynn Bracher, AM
Mrs Ann Burge
Mr John Calvert-Jones, AM,
and Mrs Janet Calvert Jones,
AO
The late Lady Casey, AC
Mr Michael Chaney, AO,
and Mrs Rose Chaney
Mr Tony Coleing
Mr Christopher and Mr Philip
Constable

Mr Charles P Curran, AC,
and Mrs Eva Curran
Ms June Davies
Mr Lawrence Daws
Dr Paula Dawson
The Hon. Mrs Ashley Dawson-
Damer
Mr Harold Day
Sir William Dobell Art Foundation
The late Lady Maisie Drysdale
Dr K David G Edwards
Mr Peter Fay
Mr Bill Ferris, AC
Ms Nell Fullerton
Ms Linda A Gregoriou
Dr Ross Griffith
Mrs Dorothy Gurner
Mr Andrew and Mrs Hiroko
Gwinnett
Mr Andrew Hamlin
Mr Warwick D Hemsley
Dr Michael Heppell
Mr Emmanuel Hirsh
Mr David Hockney
Ms Pauline Hunter
JG Service Pty Ltd
Mr John Kaldor, AM,
and Mrs Naomi Milgrom
Ms Sara Kelly
Ms Merle Kemp
Sir Richard Kingsland, AO, CBE,
DFC, and Lady Kingsland
Kodak (Australasia) Pty Ltd
Mrs Maureen and Mr Bernard
Laing
Mrs Nancy Lee
Mrs Ann Lewis, AM
Mr John Loane
Mr Jeffrey H Loria
Mr Frank Lowy, AC
Ms Bea L Maddock, AM
Ms Ernestine McKellar
Mr James Mollison, AO
The late David Moore
Mr Rupert Myer, AM,

and Mrs Annabel Myer
Dr Margaret Olley, AC
Mr Mike Parr
Paspaley Pearlring Company Pty Ltd
Mr John Prescott, AC,
and Mrs Jennifer Prescott
Mrs Diana Ramsay, AO, and the
late Mr James S Ramsay, AO
Mr William Robinson, AO, and
Mrs Shirley Robinson
The San Diego Foundation (Dr
Peter Farrell, AM)
The Sarah and Baillieu Myer
Family Foundation
Mr Denis Savill
Mrs Penelope Seidler, AM, and
the late Harry Seidler, AC, OBE
Dr Gene Sherman
and Mr Brian Sherman, AM
Silk Cut Foundation
Mr Raphy Star
Studio One Incorporated
Estate of Elizabeth Summons
Mr David and Mrs Barbara Thomas
Mrs Margaret Tuckson, AM
Dr Simon Watts
Ms Ellen Waugh
Mr John Wicking, AM
Mr James Wolfensohn, AO,
and Mrs Elaine Wolfensohn
WIN Television
Mr John Wylie, AM,
and Mrs Myriam Wylie
Mr Kazuhiko Yazaki

Fellows

Donors of \$50 000 to \$99 999

Mrs Antoinette L Albert
Mr Bill Beresford
Estate of Dr George Martin
J Berger
Ms Barbara Blackman
Mrs Robyn Burke
Mr John Coburn
Mr Tony Coleing
Mr Christopher Deutscher
and Ms Karen Woodbury
Mrs Violet and Mr Robert Dulieu
Mr John Eager
Mr Rod Ewins
Estate of Thea Exley
Mrs Rosemary Foot, AO
Mr Len Fox

The late Ms Rosalie Gascoigne
Mr James Gleeson
Mr Arnolde Glimcher
Mr Mark Grey-Smith
Ms Pamela Griffith
Mrs Catherine Harris, AO,
and Mr David Harris
Ms Meredith Hinchliffe
Mr John and Mrs Rosanna
Hindmarsh
Holdsworth Galleries Pty Ltd
Mr Donald and Mrs Janet Holt
and family
Mrs Rachel and Mr Peter Human
Ms Claudia Hyles
Mrs Laima Jomantas
Mr Robert Jose
P E Kuring and G E Vest Trust
Mr Alun Leach-Jones
Mr Nigel Lendon
Mr Bernard Leser
Ms Lee Liberman
Mr Corbett and Ms Yueji Lyon
Mr Robert Maple-Brown
Mrs Margaret McKenna
Mrs Ruth McNicoll
Ms Tracey Moffatt
The Myer Foundation
Ms Antoinette Niven
Mr John Olsen, AO, OBE
Dr Ron Radford, AM
Mrs Diana Ramsay, AO
Mr Larry Rawlings
Peter Rowland Catering
The late René Rivkin
Mr Andrew Rogers
Mr David Rose
Rotary Club of Belconnen
Ms Jocelyn Salisbury
San Diego Foundation
Mrs Patricia C Sheumack
Mr James Smiley
Mr Dick Smith, AO,
and Mrs Pip Smith
Mr Ricky Swallow
Ms Gwendolen Swanton
Ms Lucy Swanton
Ms Lesbia Thorpe
Village Roadshow Limited
Mr Ronald and Mrs Pamela Walker
Ms Barbara Veldhoven
Mr Keith Wedd
Mr Arthur Wicks

Mr Salvatore Zofrea

Supporters

Donors of \$10 000 to \$49 999

Mr Ross Adamson
Advance Bank
Mr Robert O Albert, AO
Estate of Inez B Armitage
Ms Susan M Armitage
Madame Anne Atyeo
Dr Roderick Bain
Mr Peter Bainbridge
Ms Ane Becker
Mr David and Mrs Sandra Bardas
Bardas Foundation
Dr Ian Bernadt
Mr Neville Black
Mr R Blaiklock
Sir Henry Bland, CBE,
and Lady Bland
Mr David Block, AC,
and Mrs Naomi Block
Mrs Eileen Bond
The Boyd family
Mr Graham Bradley
The Breuer family
Mr Gavan Bromilow
Ms Meg Buchanan
Ms Grace Buckley
Ms Eleanor Burdett
Ms Frances Burke
Mrs Avril Burn
Mr David Button
Mrs Barbara Campbell
Ms Sue Cato
Mr Takahiro Chikashima
Estate of Nina
and Clem Christensen
Mr Leo G Christie, OAM
Christie's Australia Pty Ltd
Lt Gen John Coates, AC, MBE,
and Mrs Diana Coates
Mr Michael
and Mrs Margaret Cockburn
Mr Darryl Collins
Mr Kevin Connor
Mrs Esther Jane Constable
Ms Janelle Constable
Mr Patrick Corrigan, AM
Mr Geoffrey Cousins
Mr Charles Cowles
Mr David Craddock

Mr Robert Champion de Crespigny, AC
 Mr Gregor Cullen
 Mr William Cumming
 Ms eX de Medici
 Ms Robyn Daw
 Ms Janet Dawson and Mr Michael Boddy
 Mr Barrie G Dexter, CBE
 Ms Lauraine Diggins
 Mr Gil Docking and the late Mrs Shay Docking
 Ms Helen W Drutt English
 Estate of Reg Preston and Pyllis Dunn
 Estate of Robert Benedictus van Raalte
 Bequest of Dorothy and Douglas Dundas
 Energy Australia
 Estee Lauder Pty Ltd
 Mrs Diana Dupain
 Mr Arthur Emil
 Ms Ruth Faerber
 Mr Thomas Falconer
 Mr Terrence and Lynn Fern
 Mr Roy Fernandez
 Mr Dale Frank
 Mr Harold Freedman
 Ms Patricia Fullerton
 Mrs Neilma Gantner
 Mr Blair Gardner
 Mr Henry D Gillespie
 Mr Shaun Gladwell
 The Godfrey family
 Mr Frank Gohier
 Mrs Kate Gollings
 Ms Jennifer Gordon
 Mrs June P Gordon
 Dr Anna Gray
 Mr William Hamilton
 Ms Jean Hanrahan
 Mr Russell Harper
 Mr Brent Harris
 Ms Eleanor Hart
 The Heckel family
 Ms Virginia Henderson, AM
 Mr Frederick Henstock, AM
 Mr Les Hiatt
 Ms Shayne Higson
 Ms Margel Hinder
 Mr Christopher Hodges
 Mr Frank Hodgkinson
 The late Mr Les Hollings, AM
 Mr Jonathon Hope
 Edwyin Houk Friedman Gallery
 Mr Graham Howe
 Ms Helen Jessup
 Mr Tim Johnson
 Mr Peter Jopling, QC
 Ms Iphy Kallinikos
 Ms Julie Kantor
 Mr William Kelly
 Mrs Inge King
 Mr Ronald Kitaj
 Mrs Margaret Klasen
 Ms Helen Klausner
 Mr Lou Klepac
 Ms Ineke Kolder-Wicks
 Estate of Salme Koobakene
 Estate of Gerda Koppen
 Mr Derek Kreckler
 The Lane family
 Mr John Lane
 Mr Nikolaus Lang
 Mr Josef Lebovic
 The Leunig family
 Dr Alfred Liebhold
 Ms Janette Lloyd
 Ms Penny Lockwood
 Ms Catherine Lodge
 Mr John Mackay, AM, and Mrs Colette Mackay
 Mr Chips Mackinolty
 Ms Mary MacQueen
 Mr Paul Mallard
 Mrs Leiselott Man
 Mr Harold Marshall, AM
 Ms Kathleen Martin
 The McGowen family
 Mr Arthur McIntyre
 Robyn, John and Simeran Maxwell
 Maxwell Optical Industries Pty Ltd
 Mr Robert McDougall
 Mr Noel McKenna
 Mr John McPhee
 Mr Edward Merrin
 Dr Mildred Mocatta
 Mitchell Giurgola and Thorp
 Mr Klaus Moje, AO
 Mr Chris Montgomery
 Mrs Traudl Moon
 Mr Milton Moon
 Mr David Moore
 Ms Daphne Morgan
 Mrs Eleanor Morris
 Mrs Alistair Morrison
 Mr Martin Munz
 Dame Elisabeth Murdoch, AC, DBE
 Mr John Neeson
 Mr John and Dr Silva Newton
 Dr Cecilia Ng
 Niagara Galleries Pty Ltd
 Ms Elizabeth Nosworthy, AO
 The late Mr John Plapp and Mr Richard McMillan
 Mr Greg Paramor
 Mr TS Paul
 Mr Austin Platt
 Mr Oliver Postgate
 Mr Eugene Prakapas
 Mr Clayton Press
 Prescott Family Foundation
 Estate of Reg Preston and Phyl Dunn
 PricewaterhouseCoopers
 Ms Jill Quasha
 Mr Don Rankin
 Ms Marcia Rankin
 Mr Barrett Reid, OAM
 Mr Joseph Reser
 Reader's Digest (Australia) Pty Ltd
 Ms Barbara Rodwell
 Prof. Leonie Sandercock
 Mr Jorg Schmeisser
 Mr Len F Schumacher
 Ms Anna Schwartz
 Ms Carol Schwartz, AM
 Mr James Service, AO, and Mrs Dorothy Service
 Mrs Gisella Scheinberg, OAM
 Mrs Heather G Shakespeare
 Ms Rosamond Shepherd
 Mr Gordon Smith
 Dr Lindsey Smith
 Ms Iris Snir
 Dr Dirk Spennemann
 Mr John Spooner
 Ms Janice Stanton
 State Library of Victoria
 Mr David Stephenson
 Miss Joan Swanson
 Dr Isidore Tandatnick
 Dr Robert and Ms Wendy Taylor
 Mr Daniel Thomas, AM
 The Thompson family
 Ms Ann Thomson
 Mr Turkey Tjupurrula Tolson

Ms Aida Tomescu
Transfield Holdings Pty Ltd
Mr Tom Trauer
Mr Theo Tremblay
Mr Peter Tully
Mr John F Turner
Mr Robert H Turner
Ms Rosalind Turner Zuses
Estate of Robert Benedictus
Van Raalte
Mrs Margaret Vernon
Ms Vicki Vidor, OAM
Mr Brett Walker, SC
Mr Don Walters
Mr Ross Watson
Mrs M V F Weeden
Mr W J Weeden
Ms Jill White
Estate of William F Wells
Mrs Muriel A Wilkinson
Lady (Joyce) Wilson
Mr Keith Wingrove
Ms Nora Wise
Ms Diana Woollard
Mr Paul Worstead
Mr Kenzan Yamada

Friends

Donors of \$5000 to \$9999

Mr Michael Abbott,
and Dick Richards
Miss Ruth Ainsworth
Dr F Aisen
Mr Kurt Albrecht
Mr Richard Allert, AO
Mr Trevor Andersen
Mr Garry Anderson
Mrs G Anderson
Prof. H W Arndt
President of the Philippines
Her Excellency Gloria
Macapagal-Arroyo
Mr Jack Banning
Ms Josephine Bayliss
Mr Graeme
and Mrs Linda Beveridge
Mrs Sheila Bignell
Ms Jessie Birch
Mr Peter Blayney
Mrs Caroline Bowden
Estate of Stella Bowen
Mr B Bracegirdle

Mr John Brackenreg, OBE
Ms Jean Brodie
Mr Sam and Mrs Tania Brougham
Mr James Buckley
Estate of Norma Bull
Mr Peter Cameron
Mr W E Cameron
Canberra Quilters Inc
Mr Chris Carlsen
Mrs Dimitra Cassidy
Mr Dale Chatwin
Mr William Whie Dong Chung
Mr Julius and Mrs Pam Colman
Ms Lyn Conybeare and
Mr Christopher Conybeare, AO
Mr Phillip and Mrs Caroline Cornish
The late Sir Robert Cotton,
KCMG, AO
Dr and Mrs W Coupland
Estate of Sybil Craig
Rear Admiral Ian McLean Crawford,
AM, and Mrs Cathie Crawford
Mrs Lyn Cummings
Mr David de Campo
Mr Antony de Jong
Mrs Giselle de Jong
Mr Thomas de Kessler
Mr Norman C Deck
Mr Dennis del Favero
Mr Hamish Dell-Robb
The Dicker family
Mr Alan R Dodge
Mr David Dolan
Mr John Donnelly
Ms Pippin Drysdale
The late Mr Max Dupain
Mrs Beatrice S Eckersley
The late Rae Else-Mitchell, CMG
Embassy of the United States
of America
Dr Dorothy Erickson
Mr Murray Fagg
Estate of Mrs Michael Fizelle
Freedman Foundation
Mr Donald Friend
Mrs N B Gantor
Mr Romeo Gigli
Mr Hector Gilliland
Ms Christine Godden
Goldman Sachs JBWere Pty Ltd
Ms Michelle Gordon, SC
Lady Gorton
Ms Elizabeth Gower

Ms Nancy Grant
Ms Ginny Green
Mr Paul Greenaway, OAM
Mr Paul and Mrs Wendy Greenhalgh
Miss Edith M Grove
Mr John Harris
Mr Rolf Harris, AM, OBE, MBE,
in memory of Cromwell G Harris
The Haslem family
Ms Joyce Hedges
Ms Maree Heffernan
Mrs Perle Hessing
Sir Randal Heymanson, CBE
Mr Jonathan Hope
Estate of Mervyn Horton
Mrs Nina Horton
Mr Barry Humphries, AO
Ms Amie Kingston
Mr John and Mrs Doreen Kirby
Mr Lou Klepac
Mr David Knaus
Mr Fred Kurtz
Dr Michael S Lefebvre
Mr Bernard Leser
Ms Jean Lester
The Lewers family
Mr James Litchfield
Mr Peter Lundy, RFD,
and Dr Maureen Bremner
Ms Rosemary Lynch
Mr Chips Mackinoly
The Macquarie Group Foundation
Mr Michael Magnus
Ms Helena Marek
Ms Penny Mason
Ms T McPhee
Mr Terence Measham
Ms Gwen Meredith
The Meroow family
Justice John Middleton, QC
Mr Harry Tatlock Miller
Dr Donald Gordon Mitchell
Monaro Fund Group
Mr Georges Mora
Mr Graham Mount, AM
Mr Grant Mudford
Nance Atkinson Trust
Ms Ann Newmarch
Mr Charles Nodrum
Sir Adjie Notonegoro
Mr William Nuttall
Dr Margaret McArthur Oliver

Parkroyal Canberra
 Mr Paul Partos
 Mrs Jeanette Plowright
 Mrs Pollie Pyke
 Mrs Linda C Quinnell
 Mr Jeff Ralph
 Mr Ronald Ramsey
 Mr Warwick Reeder
 Mr Charles and Mrs Jennie Reid
 Mr HG and Mrs D Roberts
 Mrs Susan Rothwell
 Mr Michael and Mrs Veronica Roux
 Mrs Veronica Rowan
 Mr Kenneth Rowell
 Ms Emmie Russell
 Mr Jeff Russell
 Mr Michael Sandle
 Mr Paul Selzer
 Mr James David Sharman
 Mr Wolfgang Sievers
 Prof. Edgar Snell
 Ms Shaike Snir
 Mr Zeke Solomon
 Spiral Foods
 The Stening family
 Mr John L Stewart
 Stills Gallery
 Ms Josephine Strutt
 Mr Geoffrey Summerhays
 Estate of Alan Sumner
 Mr Ian Syme
 The Tait family
 Ms Lynette Talbot
 Lady Travers
 Ms Barbara Tribe
 Dr Shirley Troy
 Sir William Tyree, OBE, FIE
 Mrs Van der Sprenkel
 Mrs Morna E Vellacott
 Mrs Diana Walder, OAM
 Mrs Mo Wedd-Buchholz
 Mr Peter Weetman
 Ms Kim Westcott
 Mr Lou Westende, OAM, and
 Mrs Mandy Thomas-Westende
 The Hon. E Gough Whitlam,
 AC, QC, and Mrs Margaret
 Whitlam, AO
 Ms Jean Gertrude Williams
 and Mr John F Williams
 Mrs Peronelle Windeyer
 Mr Ah Xian

Piet Yap
 Mr Kim Kwon Young
 Ms Sue Youngman
 Dr Stephen Zador

Members

Donors to \$4999

Lt D Abbott
 Ms Karma Abraham
 Ms Diane L Ackerman
 Mr Phillip Adams, AO
 Mr David Andrew Adams
 Mr Tate Adams
 Mr Clinton Adams
 Estate of George Adams
 Ms Fiona Adie
 Mr Lawrence Adler
 Ms Matheson Ailsa
 Ms Helen Aitken-Kuhnen
 Mr Claudio Alcorso, AM
 Mrs Gillian Alderson
 Ms Sandra Alexander
 Mr Ross Allan
 Ms Joyce Allen
 Lady Allen
 Mr A Allen
 Mr J Allen
 Mr R P L Allen
 Mrs Maisie N Allen
 Mrs Beverly Allen
 Ms Deborah L Allen
 Mr Robert C Allmark
 Mr Ronald Allpress
 Dr Joan W Allsop, AM
 Mr M Alter
 Dr Jan M Anderson
 Mrs Florence Anderson
 Sir John Anderson, CMG
 Mr William J Anderson
 Ms Naomi Anderson
 Mr Andrew Andersons, AO
 Mr James Andrew
 Ms Eleanor Andrews
 Ms Sybil Andrews
 Ms Judith H Andrews
 Mr Greg Andrews
 Mr John Andrews, AO
 Dr and Mrs H R Angell
 Lady Ansett
 APEC Australia 2007, 2008
 Mrs Nan Archdall

The late Mrs Joan T Armstrong
 Mr Ray Arnold
 Ms Phyllis Arnott
 Mr M J R Arnott
 Mr R Arnott
 Ms Suzanne Ashmore-Smith
 Mrs Irene M Ashton
 Ms Olive Ashworth
 Asia Bookroom
 Asian Arts Society of Australia Inc
 Ms Lucy Atkinson
 Ms Michelle Atkinson
 Mrs Caroline Atwill
 Mrs Arija Austin
 Australian National University
 School of Art – Textiles
 Workshop
 Australian Print Workshop
 Ms Rita Avdiev
 Mr Rick Badger
 Mr Alain Badoux
 Mr Anthony Bailey, AC
 Mrs Elizabeth Baillieu
 Mr John Baillieu
 Ms Mary Baillieu
 Mrs Marianne Baillieu
 Mr Jim K Bain, AM
 Mrs Fay Baker
 Mr James Baker
 Mr Wilfred G Baker
 Ms Lesley Baker
 Sir James Balderstone
 Mr Lee Baldwin
 Mr John Ballard
 Mr Jack Balloul
 Mrs B Bamberger
 Ms Margaret Barber
 Mr Peter Barclay, OAM
 Mr David Bardas
 Mrs Barbara Gough Barnes
 Ms Doris C Barnes
 Ms Belinda Barrett
 Mr A I Barrett
 Mr Lewis Barrett, OBE
 Mr Thomas F Barrow
 Mr Robert H Barry
 Barry Simon Consultancy Pty Ltd
 Mr and Mrs C Bartholomew
 Prof. G W Bassett, AM
 Sir H Basten
 Mr A Baudoux de Brieve
 Dr Erik Baulis

Mrs U Baumgartl
 Mr George C Baxley
 Mrs Nanette Beadle
 The late Sir Howard Beale, KBE, QC, and Lady Beale
 Mr Roger D Beale, AM
 The Hon. Sir Alexander Beattie
 Dame Beryl Beaurepaire, DBE, OBE, AC
 Mrs I Beavis
 Mr Robyn Beeche
 Mr Des Beer, OAM JP
 Mrs Judith Behan
 Mr Allan Behm
 The late Mr Franco Belgiorno-Nettis, AC, CBE
 Mrs Kieser A G Bell
 Madame Giselle Bellew
 Mr John Bennison, OBE
 Mr Stephen Benwell
 Mr L Berkelouw
 Estate of E Berndt
 Mr V J Berner
 Mr Phillip Berry
 Mr M A (Tim) Besley, AC
 Mr George Bezos
 Mr Robert A Bignell
 Mr and Mrs A Birch
 Mr Noel Gregory Birchall
 Mrs Irma M Birchall
 Mr D G Bird
 Mrs Freda M Bishop
 Prof. P Bishop
 Mr Louis Bixenman
 Ms Marjorie L Blamire
 Ms Lyn Bloomfield
 The Blundell family
 Mr Toby Blyth
 Ms Adrienne Boag
 Mr Annan Boag
 The Bocimak family
 Mr Michael Boddy
 Ms Sue Boden
 Ms Susan Boden Parsons
 Mr Frederick W Bodor
 Mr Michael Bognar
 Ms Donna May Bolinger
 Ms Margaret Bollen
 Mr Alec Bolton
 Ms Rosemary Dobson Bolton
 Estate of Anthony Gerald Bomford
 Mr Alan Bond
 Mr Tim Bonyhady
 Ms Anne E Bonyhady
 Mr Kym Bonython, AO, DFC, AFC
 Ms Gillian L Borger
 Mr Derek Boshier
 Mr Jack Bourke
 Miss Mavis S Bowskill
 Dr Peter John Boxall, AO
 Mr and Mrs M Boyce
 Ms Jane Bradhurst
 Mr Bob Bradley
 Mr John Bradley, OBE JP
 Dr Michael Brand
 Ms Sarah Brasch
 Mrs R A Brash
 Ms Barbara Brash
 Mr Vincent Bray
 Mr Joseph Brender
 Mrs Susan Brennan
 Mr Robert J E Brennan
 Mrs Margaret and Mr Geoffrey Brennan
 Ms Jenny Brennan
 Mr B Brett, OBE
 Ms Margaret Brewster
 Bridget McDonnell Gallery
 Mr Ron Brieley
 Mr Peter Briggs
 Ms Cherry Briggs
 Mr and Mrs Peter Bright
 Miss Elizabeth Britten
 Mr E R Bromley
 Mr and Mrs A Brook
 Mr John H Brook
 Brooke Alexander Inc
 Sir Wilfred Brookes, CBE, DSO, AEA
 Ms Christina Brooks
 Mr Hector G Brooks, OAM
 Mrs Dulcie Brookshaw
 Ms Deidre Broughton
 Mr James Brown
 Ms Sylvia Brown
 Mrs Jennifer and Mr Howard Brown
 Dr A D Brown
 Rev. Peter J Brown
 Mrs G W Browne
 Mrs Betty Browning
 Ms Jasmine Brunner
 Mrs Lina Bryans
 Ms Phyllis Bryant
 Mr A W Buckingham
 Mrs D Budden
 Ms Rose Burbidge
 Ms Barbara Sally Burdon
 Mr Christopher Burgess
 Mr Jeff Burgess
 Mrs Ruth Frances Burgess
 Mr Peter Burgess
 Mrs Barbara Burke
 Dr Peter Francis Burke
 Sir Joseph Burke, KBE
 Mr Ian Burn
 Ms Pat Burnheim
 Mr Athol Burns
 Burns Philip Foundation
 Mrs Meg Burton
 Mr J Butler
 Ms Ita Buttrose, AO, OBE
 Sir Clarence Byrne, OBE, DSC
 Ms Suzanna Cabble
 Mr John H Calaby
 Dr Berenice-Eve Calf
 The late Sir Bede Callaghan, CBE
 Caltex Oil Australia Ltd
 Mr Graham Camage
 Camden Haven Quilters
 Lady Cameron, OBE
 Ms Carolyn Cameron
 Ms Debbie Cameron
 Mr Eduardo Campaner
 Mrs N Campbell
 Mrs C Campbell
 Mr S Campbell
 Canberra Region Feltmakers
 Canberra Southern Cross Club
 Canberra Spinners and Weavers Inc
 Ms Criss Canning
 Ms Gaynor Cardew
 Ms Ellis G Carlier
 Mrs Daphne Carlson
 The Hon. Gordon Carmichael
 Mr Gavin Carr
 Air Vice Marshall Ernest Michael Carroll, CBE
 Mrs Deb and Mr Jim Carroll
 Mrs Jane Carroll
 Mr Wally Caruana
 Mr Guy Casanova
 Dr Judy Cassab, AO, CBE
 Mrs Barbara Cater
 Ms Amanda Cattermole
 Mr R R Cavill
 Mrs Eileen Chanin
 Mr Christopher Chapman

Mr Arthur Charles
 Mr K Charleston
 Mr J Chataway
 Ms Stella Cheah
 Mrs Sandra Chester
 Ms Datin Valerie Chew
 Mr Dato Stephen Chew
 Ms Lynette Janet Chew
 Mr Jack Chia
 Mr Chong-Kan Choe
 Sir Robert Chrichton-Brown,
 KCMG, DBE
 Mr Gunter Christmann
 Ms Julia Church
 Ms Betty (Elizabeth) Ann
 Churcher, AO
 Lady Phyllis Cilento
 Dr J Clark
 Prof. M Clark
 Mr Richard Clark
 Mr David S Clarke, AO
 Ms Moira Claux
 Mr John W Clements
 Ms Sonia Clerehan
 Ms Vicki Clingan
 Mr Anthony Clune
 Mr Robert Clutterbuck
 Mr and Mrs Clyde
 Mrs Dale I Coghlan
 Mr Maurice Cohen, OBE
 Dr David Cohen
 Sir Edward Cohen
 Ms Susan Cohn
 Mr Graham M Cole
 The Hon. Terrence R H Cole, QC
 Mr Peter Cole-Adams
 Mrs Cynthia Coleman
 Sir Edgar Coles
 Dame Mabel Coles, DBE
 Mr Philip Coll
 Ms M Collard O'Dea
 Mr Geoffrey Collings
 Ms Jane Collings-Jardine
 Mrs Diana Virginia Holme Colman
 Dr John Connors
 The Conroy family
 Mr James Cook
 Mrs H J Cooke
 The late Dr H C Coombs
 Mr Brian Coppin
 Mr Donald Patrick Coppock
 Dr Patricia Corbett

Mrs Ann Cork
 Mr Greg G Cornwall
 His Excellency Mr Imron Cotan
 Ms Belinda Cotton
 Mr T Cotton
 Mr M Couch
 Mr Noel Counihan
 Mr Bryce Courtenay, AM,
 and the late Mrs Benita
 Courtenay
 Ms Eleanor Courtney
 Mrs Elizabeth Cousins
 The late Mr Keith H Cousins,
 CMG
 Mr Craig Couzens
 Mr Chandler Coventry
 The late Sir Norman Cowper, CBE
 Cowra Art Gallery
 Mr T K F Cox
 Mr Paul Cox
 Mr Patrick Cox
 Mr Mimmo Cozzolino
 Ms Cherry Craig
 Ms Shirley Crapp
 Mrs K Crawford
 The late Sir John Crawford, AC,
 CBE
 Mr Henry Crawford
 Mr Richard C Crebbin
 The Cree family
 Mr Thomas K Critchley, AO, CBE
 Ms Helen Crompton
 Mr Donald J Crone
 Mr Doug Croston
 Mr Rober Crowley
 Ms Alice Crowley
 Sir James W Cruthers, KT, AO,
 CIT, WA, and Lady Curthers
 Mr C G Cummins
 Ms Jean Cummins
 Mr Russell Cuppaidge, CBE
 Mr I Curlewis, QC
 Sir Neil Currie, CBE,
 and Lady Currie
 Mr Robert Emerson Curtis
 Prof. David Roderick Curtis
 and Mrs Curtis
 Ms Jane Cusack
 Mrs Ruth R M Cutcush
 Ms Perri Cutten
 Mrs Patricia Dale
 Mr John E Daley, AM, OBE
 Miss A F Daley

Miss Joan Daley, OAM
 Ms Nadine Dalgarno
 Mr Roy Dalgarno
 Mr Greg Daly
 Mr Malcolm Dan
 Mrs Shirley Danglow
 Mrs Dorothy Danta
 Ms Rowena Danziger, AM
 Ms Bea Darbyshire
 Ms Jo Darbyshire
 Ms Clare Darling
 Mr James Darling
 Mrs Margaret Darling
 Mr Ian D Darling
 Mr Michael Darling
 Mr Robert Daugherty
 Ms Louise Dauth
 Mr John Davenport
 Ms Kate Davidson
 Mr Nell Davies
 Ms Anne Davies
 The Davies family
 Dr Gardner Davies, AM
 Mr John D Davies, AO
 Mr A Davis
 Mrs Kathy Davis
 Mrs Winifred Davson, MBE
 Mrs Dimity Davy
 Dame Joyce Daws, DBE
 The Day family
 Mr M D de Burgh Persse
 The de Clerk family
 The de Gest family
 The Hon. De L'Isle, VC, KG, PC,
 GCMG
 Mr A E de Mestre
 The de Mestre family
 Ambassador de Pauw
 Ms Claire H de Robilant
 Mr Nicolas de Stael
 Dr and Mrs D F de Stoop
 Ms Jane de Teliga
 Ms Pam Debenham
 Mrs J E Deed
 Mr Hamish Dell-Robb
 The Deman family
 Ms Frances Derham
 Sir Peter Derham
 Mr Michael Desmond
 Mr Clint Deverson
 Mr Maxwell I Dickens
 Mr M M Dickson

Mr I W Dickson
Mrs Shirley Dickson
Mr W L Dix
Mr Sam Dixon
Mrs Ruth Dobson
Mr Robin Espie Dods
Ms R Dodson Botton
Mr Anthony d'Offay
Mr Brian Doherty
Mrs Annette d'Olsanski-Roniker
The Donald family
The Donaldson family
Ms Mollie Douglas
Mrs Mabel Dowling-Taylor
Ms Karen Downing
Down Under Quilts
Mr and Mrs J Doyle
Mrs Jennifer and Mr Alexander
Doyle-Bogicevic
Dubbo Patchwork and Quilters
Group
Ms Bea Duncan
Estate of Jan Dunn
Ms Rosemary Eleanor Dunn
Ms Annette Dupree
Mr Ivan Durrant
Ms Helen Eager
Ms Mary Eagle
Mr Anthony Eastaway
Ms Alice Easton
Mr Peter Eddington
Ms Brenda Edelson
Ms Anna Edmundson
Mrs Maadi Einfeld
Mr Laurie Elbourne
Mr David Ell
The Hon. Robert J Ellicott, QC
Mr Peter Elliot
Ms Jacqueline D Elliott
Sir R J Elliott
Mr John D Elliott
Dr Murray Elliott, AO
Ms Judy Ellyatt
Mr Cedric Emanuel
Embassy of the Republic of
Indonesia
Dr Frank Graham Engel
Mr Doug England
Mr William English
Ms Helen Ennis
Dr Bruce Errey
Ms Jane Errey

Mr Mark Errey
Ms Susan Errey
Estate of Sir C N Barton
Ms Shirley Eutrope
Mrs Pauline Everson
Ms Julie Ewington
Mr Erwin Fabian
Mr Bruno Fabiano
Mrs Patricia Fagan
Mr Fraser Grant Fair
Lady Nancy Fairfax, OBE
Mr H Fairfield-Smith
Ms S Falkiner
Mr B Falkiner
Family of the late Peter Russell
Mrs Florence Beatrice Fane
Mrs Jane Faulkner
Mrs Faye Fayman
Mr Paul Fayman
Mr William Fayman
Federal Pacific Hotels
Mr A Feint
Mr Ronald Feldman
Ms Rosina Feldman
Mr Kenneth Arthur Feltham
Ms Anne Ferguson
Ms Sandra Ferman
Ms Anne Ferran
Estate of Max Feuerring
Mr Billy Field
Mr Gerald Finley
Mr Jeffery Fisher
Mr John Fisher
Mr T Fisher
The Fishman family
Dr Stephen Fitzgerald
Mr and Mrs C H Fitzhardinge
Mr Brian Fitzpatrick
Mr Dudley Fitzpatrick
Ms Jane Flecknoe
Miss Olwyn P Fleming
Mrs L E Fleming
Dr Robert Fleming
and Mrs Alice Fleming
Mr Patrick and Ms Judith Fleming
Mr Michael Florrimell
Mr John Fluevog
Mr John Flynn
Mr Gerrit Fokkema
Mr Robert A Footner, AM
Ms Susan Ford
Mr David Forrest

Mr Steve Fox
Mr Lindsay E Fox, AC
Estate of Sir Otto and Margaret
Frankel
Mr David C Franks
The Rt Hon. Malcolm Fraser, AC,
CH
Mr Keith Free
Mr Peter Freeman
Mr Brian Freeman
Ms Alison French
Mrs Margaret Frey
Dr John Fricker
Mr Klaus Friedeberger
Mr Alan Froud
Mrs S Frye-Dewaele
Mr Greg Fullerton
Ms Ticky Fullerton
Mr J B R Gale, OBE
Signorina Martina Gallino
Mr Bill Galloway in memory of
Lila Galloway
Ms Margaret Game
Dr Patricia Game, AO
Mr Abram Games
Mr John Gandel
Mr Harold C Ganter
Ms Elizabeth Garvin
Mr M Gaugan
Ms Sue Gazal
Mrs Diana Gaze
Mr W Geens
Lady George
Mr Guy Georges
Mr E Gerahty
Mr Stuart Gertsman
Ms Gillian Gibb
Miss P D Gibson
Mr Robert F Gibson, AO
Ms Diana Gibson
Mr J Gillespie
Ms Janie Gillespie
Ms Marion Gillespie-Jones
Estate of David Gilbert Giraud
The Gittoes family
Mrs B Giuliano
Mrs Pamela Glasson
Mr Bill Gleeson
Mr Graham W Glenwright
Ms Doreen Glover
Lady Shirley Gobbo
Mr and Mrs Richard Godson

Mr Abraham Goldberg
 Mrs Janette Goldberg
 Mr Wayne Golding
 The Goldrick family
 Mr David Goodchild
 Mr Bruce Goold
 Mr Milton J Gooley, OAM
 Mr R Gordon
 Ms Michelle Gordon, SC
 Mr Kevan Gosper, AO
 Mr Jock G Gosse
 Mr John Goto
 Mrs Mollie Gowing
 Ms Gloria Grady
 Mr Ervin Graf
 Dr and Mrs D Graham
 Ms Beverley Graham
 Ms Marjorie Graham
 Mr Gregory Grant
 Mr John Grant, AM
 Mr Ronald Gray
 Mr Jim Gray
 Mr Paul Gray
 Mrs Janette Gray
 The Greatorex family
 Mr Richard Green
 Ms Janina Green
 Greenaway Art Gallery
 Mr Graham Greene
 Sir J Greene
 Mr Michael Greene
 Mr Ted Gregg
 Mr Royce Gregory, OBE, KLJ
 Mrs E Diana Gregson
 Ms Helen Grey-Smith
 Mrs Micki Griff
 Lady Jean Griffin
 Miss Pauline M Griffin, AM
 Mrs Margaret N Griffiths
 Mrs J Grimsdale
 Ms Joyce M Grimsley
 Mr Stephen Grimsley
 Mr Angus K Grimwade
 Mr Tadeusz Groblicki
 Mr Jacob Grossbard
 Mr Yuan Gu
 Mr Wenda Gu
 Ms Grazia Gunn
 Mrs A Gurdziel
 Mr David Guy
 Ms Catherine
 and Mr Desmond Guy

Mr Gordon C Gyles, OAM
 Ms Katrin J Hackney
 Mr Basil Hadley
 Mr Robert Haines
 Mrs Helen Hains
 Mr Peter Hains
 Rev. J P Haldane-Stevenson
 Dr G Hale
 Ms Aileen W Hall
 Mr Clive Hall
 Ms Betty Hall
 Ms Fiona Hall
 Mr Stephen Hall
 Ms Aileen Winifred Hall
 Lady Hall-Best
 Ms K Halley
 Mr H Halliday
 Mr P Hammerman
 Ms Katherine Hamnett
 Mr Michael Hamson
 Sir Keith Hancock
 Ms Bronwyn Handfield
 Mr Tim Handfield
 Ms Cheryl Hannah
 Mr James Hanratty in memory of
 Dr Phillip Hanratty
 Mr D C D Happold
 Mr R Harden
 Mrs Vi Harding
 Mr Lance A Hardy, OAM
 Ms Natasha L Hardy
 Sir J Harris
 Mr Michael F Harris
 Mr John Harrison
 and Ms Danielle Kluth
 Ms Amanda Hart
 Mrs F Hart
 Mr Anthony Harvey
 Mr John Haslem
 Ms Emma Haslem
 Mr Geoffrey Hassall
 The Hon. Robert James Lee
 Hawke, AC
 Ms Kath Hawkins
 Mr L and Mrs K Hawkins
 The Hon. William Haworth
 Mr Alistair Hay
 Lady Hay
 Mr W Hayward
 Sir E Hayward
 Mrs Fredericka Heacock
 Mr David Healey

Mrs Ann Healey
 Mrs Elizabeth Healey
 Ms Robyn Healy
 Mrs Elisabeth A Heard
 Mr Greg Heath
 The Heath family
 Ms Adelaide Violet Hebbard
 Mrs Dagmar Hegland
 Miss Tove Helms
 Mrs Shirley Hemmings
 Ms Marcella Hempel
 Mrs Margaret Henderson
 Mr P G F Henderson
 Mr R W Henry
 Mr Sali Herman, OBE
 Mrs Jennifer Hershon
 Mr Charles H Hewitt
 Miss Jacqueline Hick
 Mr Dale Hickey
 Ms Hickie
 Mr Alan D Hickinbotham
 Ms Colleen Hill
 Mr J Hill
 Ms Narelle Fay Hillsdon
 Mr Greg Hind
 Miss Janet D Hine
 Estate of E H Hincksman
 Mr Michael J Hobbs
 Mr Graham C Hobbs, FRAIA
 Rev. Theodora E Hobbs
 Mr C Hobbs
 Mr Neil Hobbs
 and Ms Karina Harris
 Mr Michael Hodgetts
 Mrs V Hole
 Mrs A Holgate
 Sir John Holland
 Ms Cynthia Holmes
 Mrs Janet Lee Holmes à Court, AC
 Ms Laura Holt
 Dr Reginald Hooper
 Mr Keith Horton Hooper
 Ms J Hornbrook
 Mr Stuart G Hornery
 Mr Mervyn E R Horton
 Mrs E M Horton
 Ms Marian Hosking
 The Hon. Peter Howson, CMG
 Mr Mark Howson
 Mr Phillip Hoysted
 Dr J Hueston
 Rev. Bill Huff-Johnston

Mr H R Hughan
Mr S E K Hulme
Mrs Elspeth Humphries
Hunters Hill Quilters
Mr H Douglas Huntley
Mr and Mrs C and J Hurlstone
Mr Lloyd Hurrell
Sir Leonard Huxley, KBE
Mr J H Hyles
Dr Anthea Hyslop
Ms Susan Ikin
Dr John Indyk
Ms Odette Ingram
Ms Shona Innes
Interox Cemicals
Mr Daryl Joseph Isles
Mr Alfredo Jaar
Father WG Andrew Jack
Mr Robert Jacks
Ms Linda Jackson
Mr Peter Jackson
Mr Daryl Jackson
Sir Gordon Jackson, AK
Ms Elsa Jacoby
Prof. M Jaffe
Mr Peter Jaffe
Ms Susanne Jahnes
Mr Roger James
Mr Michael Jan
Janssen Cilag Pty Ltd
Miss Pat Jarret
His Excellency Major General
Michael Jeffery, AC, CVO, MC
Mr Robert Jelley
Mr Paul Jenkins
Ms Robyn Jenkins
Ms Kriss Jenner
Sir Albert Jennings
Mr Victor E Jennings
Mr Bob Jenyns
Ms Lorraine Jenyns
Mr Michael Joel, AM
Ms Judith Johnson
Mr John Godschall Johnson
Mr Mark Johnson
Mrs Sandra M Johnson
Dr Christopher W Johnson
Mrs Dianne
and Mr Gordon Johnson
Mr J Campbell Johnston, CBE
Ms Diana R Johnstone
Mrs N Johnstone

Mr Clive Jones
Mr Stephen Jones
Mr John Jones
Mrs Stanley Jones
Mr P Jones
The late Mr Albert Joris
Mrs Pamela Jose
Mr Nick Jose
The Josefowitz family
Mr B R Judge
The Just family
Mr Louis Kahan
Mr J Kainen
Mr Martin Kamer
Mr Mathias Kauage, OBE
Ms Jillian Kay
Ms Pauline Keating
Ms Jenny Kee
Mr Peter Keel
and Ms Angela Arnold
Ms Philippa Kelly
The Hon. Michael Kennedy
Dr Brian Patrick Kennedy
and family
Mrs Pamela Kenny
Dr Peter Kenny
Mr David Kenyon
Mr Arthur P Kenyon, AM
Ms Maiya Keough
Ms Ella Keough
Mr James Kerr and Mrs Joan Kerr
Mrs Margie Kevin
Ms Monica Khoury
Ms Gabrielle Kibble
Mr Rudolf Kicken
The Kidd family
Mrs Kilgour
Dr E D L Killen
Mrs Lillian M Killick
Mr Christopher Killip
Ms Jane Elizabeth Kilmartin
Mr R C M Kimpton
King O'Malley's
Mr Bryce Kinnear
Mr Martin Kinney
Estate of Ross Kinsman
Mr Lou Kissajuhian
Dr Joan Kitchin
Dr John V Knaus
Ms Jeanette Knox
Ms Joyce Ellen Koch
Koonya Pty Ltd

The Kougellis family
Ms Joanna E Krabman
Dr Piriya Krairiksh
Mr Wayne N Kratzmann
Dr Michael Kroh
Dr Henry Krongold, CBE, AM,
and Mrs Krongold
Ms Eva Kubbos
Mr Johannes Kuhnen
Mr Graham Kuo
Mr Christian Lacroix
Ms Eleanor Lancaster
Dr Geoffrey Lancaster, AM
Mrs Robyn Lance
Ms Joyce Landau
Ms Leonie Lane
Mr Terence Lane
Mr L Lane
Mrs J C Langley
Ms Doris Lankin
Mr Regis Lansac
Mr James Last
Ms Sandra Kay Lauffenburger
Mr E Laught
Mrs Judith Garrard Laver
Mr G V Lawrence
Mr Robert Le Faucheur
Ms Jane Le Grand
Mr Alain Le Quernec
Mr Baudoin Lebon
Monsieur Pierre Lecuire
Mr Laurence H Ledger, MBE
Mrs Anne Ledger
Ms T Lee
Col. Cedric Lee, DSO, OBE, MC
Prof. In-Chin Lee
Ms Kristin Leece
Prof. Stephen Ross Leeder, AO,
MD
Mr Alan G Legge
Mr Paul and Mrs Beryl Legge
Wilkinson
Ms Erika Lehmann
Ms Hanna Lemberg
Mrs Shirley Lenehan
Mr Stuart Leslie
The Leslie family
Mr James B Leslie, AC, AO
Mr David Lesslie
Mr Russell Lesslie
Mr Robert J Lesslie
Mr and Ms D Letham
Mr Bruno Leti

Mr Orde Levinson
Ms Darani Lewers
Mr Jon Lewis
Miss Amanda Lewis
Mr John D Lewis
Mr J Daniel Lewis
Miss Annalise Lewis
Mr Antony C Lewis
Mrs Penelope and Mr Frederick
Lilley
Lady Joan a Beckett Lindsay
Ms Judith Lindsay
Lady Lindsay
Datuk Amar Leonard Linggi Jugah
Ms Linda Lipp
Mrs Barbara Litchfield
Mrs Leonie Livingston
Mr Michael Lloyd
Miss S Lloyd Jones
Dr Susan C Locke
Lady Loewenthal
Mr S Longhurst
Mr Christian Louboutin
Mrs Carol P Lovegrove
Mr Andrew Lu, OAM
Ms May Lucy
Mrs Lumb
Mr Harry H Lunn
Mr W and Mrs H Lussick
Mr Richard Luton
Ms Angela Lynkushka
Ms Mary Lou Lyon
Miss Betty Lyons
Mr Peter Lyssiotis
Mr Robert Macaulay
Mr Ame MacDonnell
The Hon. J MacGowan
Ms Mary Macha
Mrs Judith MacIntyre
Mr Hugh Mackay
Mr D G F MacKay
Mrs Mouli MacKenzie
Ms M F Mackenzie
Mr Alisdair Mackinnon
Mr Hamish Mackinnon
Mrs MacLachlan
Ms Jaqueline MacNaughton
Ms Lorna MacNeill
Mr Robert MacPherson
Sir Keith Macpherson
Mr Jeffrey Makin
Ms Lieselott Man

Ms Marion Manifold
Mr Allan Reid Mann
Mrs Jenny Manning
Mrs Svetlana Manns
Mrs Jennifer Manton
Mr Jack Manton
Mrs P Maple-Brown
Mr Grahame Mapp
Ms Banduk Marika
Mr Frank Markovic
Mr J Maxwell
Mr David Marsden
Mr N H Marshall
Ms Seraphina Martin
Mrs Margaret Janice Mashford
Ms A Maslin
Ms R Mason
Mr Peter Mason, AM
Ms J Masterman
Mr Bruce Matear
Sir Robert Mathers, OMRI
Prof. R L Mathews
Mrs Dympna Matthews
Ms Helen Maxwell
Mrs Robyn Maxwell
Mr Roger Mayne
Ms Robyn McAdam
Mr Allen McCann
Ms Sharon McCarthy
Mr G McCarthy
Sir J McCauley
Ms B McConchie
Ms Susan McCormack
Mrs Patricia F McCormick
Ms Ruth McCoy
Miss Kathleen L McCredie, AM
Mr Alan McCulloch
Mrs Patricia McCullough
Ms Colleen McCullough
Ms Anne McDonald
Mr Frank McDonald
Mrs Joan McDonald
Ms Bridget McDonnell
Mrs Gail McDougall
Mr R A McDowell
Mr Robert McFarlane
Ms H McGeech
Mr Simon R McGill
Ms Pam McGilvary
Sir Charles McGrath
Mrs Sandra McGrath
Ms Lila McGrath

Mr Ronald McGregor
Mr B McGuinness
Ms Olive McInerney
Mr Colin S McIntyre
Mrs Jean McKenzie
Ms Robyn McKeown
Mr Paul John McKeown
Mrs Audrey McKibbin
Mrs Frances McLaughlin-Gill
Mr Alistair McLean
Sir Ian McLennan, KCMG, KBE
Lady McMahan
Sir William McMahan, GCMG,
CH, PC
Ms Marie McMahan
Mrs Mariann R McNamara
Dr Stephen G McNamara
Sir James McNeill, CBE
Mr Daniel McOwan
Miss Anna McPhee
Mrs Elma G McRae
Ms Diana McRobbie
Mrs Joyce V McRobbie
Miss V Medway, MBE
Mr Raymond Meeks
Ms Agnes Meiliunas
Mr Ian P Mein
Mr Richard John Meldrum
Mr J Mellion, OBE
Mrs Lorna Mellor
Mr Howard Michell
Dame M Miller
Mrs Theila Millner
Mr and Mrs J Mills
Mr John D Milne
Mr Doug Minkler
Sir John Minogue
Mr Yoichi Minowa
Mr Hal Missingham
Mr Franz Mitchell
Mr John Mitchell
Dr Cathryn J Mittelheuser
Mrs Margaret H Mittelheuser
Mr Issey Miyake
Mrs Barbara Mobbs
Ms Valli Moffitt
Mrs S J Monckton
Dr R A Money, CBE
Mrs Kathleen Montgomery
Mrs Irene Montgomery
Ms Lorelle Moore
Mr Rasjad Moore

Ms Cathi Moore
Mrs Elizabeth J Morgan
Mr Hugh Morgan
Ms Sarah F M Morgan
The Morgan family
Ms Marina Morgan
Ms Nicole A Morgan
Mr Peter R Morgan
Mr Howard Morphy
The Morrison family
Sir Charles Moses, CBE
The Hon. John Mountbatten
Mrs E Mudge
Mr Robert Muecke
Sir David Muir, CMG
Sir Laurence and Lady Muir
Ms Patricia Mulcare
Ms Joahanne Mulholland
and Mr David Rivers
Prof. Jean Mulvaney
Mr Arthur Murch
Mrs P Murphy
Rear Admiral Brian Murray,
KCMG, AO
Mr Thomas Murray
Mr Alex Murray
Ms Ruth Mussen
Mrs Peggy Muttukumaru
Mr K B Myer, AC, DSC
Mr Donald Weir Nairn
Mrs M Nash
Lady Nathan
National Capital Printing
Mr Peter J Naumann
Sir Eric Neal, AC, and Lady Neal
Mrs Barbara Nell
Mr Douglas Netter
Ms Susan Neumann
Mrs W Newbiggin
Mr John D Newcombe
Mr Maurice Newman, AC
Mr I E Newnham, AO, MBE
Mr Bert Newton, MBE
Mr Geoff Newton
Ms Gael Newton
Ms Olivia Newton John, OBE
Mr Andy Ng Say Keong
Ms Rosie Nice
Dr J Nicholas
Ms Lenore Nicklin
Mr J A Nish
Mr Roger Noakes

Lady Mary Nolan
Mr Sidney Nolan
Mr P L Norris
Prof. Ian Eric North
Mrs Patricia R Nossal
Mr Tony Nott
Ms Patrina Nuske-Small
Mr G Nye
Mr R I Oatley
Ms Jenny O'Donovan
Ms Helen Ogilvie
Mr Yoshiko Oguri
Prof. Brian O'Keeffe, AO,
and Mrs Bridget O'Keeffe, AM
Mrs Ursula Old
Mr John Egerton Oldham
Ms J Olmer
Ms Monica Oppen
Mrs Shirley Jean O'Reilly
Mr G C Ormiston
Dr and Mrs ME Osborne
Mrs B Osborne
Ms S Osborne
Ms Helen O'Shea
Ms Barbara Otton
Mr Anders Ousback
Sir John Overall
Mr Overmeire
Mr David T Owsley
Ms Roslyn Oxley
Padma Menon Dance Company
Mr B J Page
Mr Nasser Palangi
Ms Sheridan Palmer
Mr Tony Palmer
Papergraphica
Sir Arvi Parbo
Ms Lyn Parche
Dr Edward Anthony Parkes
Ms Grace Parr
Mr K Parry
Dr Timothy Pascoe, AM
Ms Margaret Pask
Prof. John Arthur Passmore
Ms Klytie Pate
Mr Kim Paterson
Mr Andrew Paterson
Ms Lee-Anne Patten
Mr Samuel Patterson
Mr Tom Patton
Mr and Mrs P Pearce
Ms Gladys Peck

The Pelly family
Ms Dulcie Penfold
Mr J Penfold Collins
Miss M Peppin
Mr Jonathan Persse
Mr Peter Peryer
Ms Grestchen Philip
Mr Tom Phillips
Mr F H Phipps, AM
The Picanol family
Mr Thomas Henley Pilgrim
Dr M G Pinner
Mr Robert W Piper, AO
Mr Chris Pirie
The Pisterman family
Ms Gabrielle Pizzi
Mr and Mrs H T Plant
Prof. Margaret Plant
Mr E Timothy Platt
Ms Morna Playfair
Mr Julien and Michelle Playoust
Mr Vernon Douglas Pleuckhahn,
AM, OBE
Sir James Plimsoll, AC, CBE
Mrs Suzannah V Plowman
Mr Dug and Mrs Lisa Pomeroy
Mr S A F Pond, OBE
Ms Rosalind Poole
Mr David P Poor
Estate of M Pornnizt
Ms Margaret Porritt
Lady Porter
Lady Primrose Catherine Potter,
AO
Dr Gordon C Potts
Mrs A J Powell
Mr Geoffrey Powell
Mrs Jeanne Pratt, AC
Mrs Valmai S Pratten
Lady Mara Praznovszky
The Preston family
The Price family
Mr Richard L Price
Ms Ann Proctor
Mr A Proost
Sir John Proud
Mr Jason Prowd
Mr J Punch
Mr Eric S Purbrick
Ms Janet Purves
Ms A Purves
Ms Eve Pyne

Quilters' Guild Inc
 Quilt Study Group of Australia,
 Canberra Branch
 Ms Sarita Quinlivan
 Mr Geoffrey Quinn
 Mrs Wendy Quinn
 Mr Michael Quinn
 Ms Shirley Randell
 The Rankin family
 Ms Ramona Ratas
 The Rathausky family
 Mr Harry Raworth
 Ms Esther Raworth
 Mr R Raymond
 Mr Charles Reddington
 Mr Bruce Redpath
 Mr Randall Reed
 Mr John Reed
 Mr Bill Reed
 Mr P Rees
 Ms Dorothy Reid
 Lady A Reid
 Ms Carmel P Reithmuller
 Mrs C B Remond
 Mr Ralph and Mrs Ruth Renard
 Miss Jean I Rentoul
 The Rentoul family
 Prof. Cyril Renwick, AO
 Mr Wybe Reyenga
 Mr Michel B Reymond
 Ms Faylene Rheem
 Ms Pamela Rhemrev
 Mr Jon Rhodes
 Ms Zandra Rhodes
 Rio Tinto Ltd
 Mr J Richards
 Ms Margaret Frances Richmond
 Ms Judy Richmond
 Mrs J Ridley
 Dr Tony Rieger
 Mr Alex Rigby, AM, JP
 Mr Kevin Riley
 Mr Adam Rish
 Mr L Ian Roach
 Ms Judith Elizabeth Roach
 Mr David A Robb
 Ms Vera Roberts
 Mr Russell Roberts
 Mr Christopher Robertson
 Mrs Barbara Robertson
 The Robinson family
 Ms Thelma Robinson
 Ms Esther Robinson
 Ms Maxine Rochester
 Mrs Susie Rockman
 Ms Janet Rodgers
 Mr John Rodriguez
 Ms Meredith Rogers
 Ms Susan S Rogers
 Mr D W Rogers
 The Rohead family
 Ms Pilar Rojas
 Mr R Roland
 Mrs Margaret Rolfe, AM
 Mr Giuseppe Romeo
 Mrs Joan Romney-Osborne
 Mr John Roper
 Mr Alan Rose, AO,
 and Mrs Helen Rose
 Mr Robert Rooney
 Ms Paula M Rosenstengel
 Rotary Queanbeyan West
 Mrs Jennifer Joyce Rowland
 Mr Tim Rowse
 The late Ms Rachel Roxburgh
 Mr and Mrs S Rubenstein
 Ms Kate Rubin
 Ms Inge Rumble
 Mr Richard Rushall
 Roslyn Russell Museum Services
 Mrs Jacqueline L Russell
 Estate of Mr Peter Russell
 Mr Philip Russell
 Mr Mark Ruwedel
 Mr David Ryan
 Ms Virginia Ryan
 The Ryosuke-Cohen family
 Ms Elizabeth Ryrie
 Mr Nino Sabatino
 Ms Pat Sabine
 Mr I C M Salter
 The Hon. James Miltiadis
 Samios, AM
 Mr Emilio Sanchez
 Ms B Sanders
 Mr Spencer Scott Sandilands
 Mr Clive Sandy
 Mr Kenneth Saxby
 Mr Andrew Sayers
 Mr Charles A E Scarf
 Mr K Scharrer
 Mr and Mrs S Schonberg
 Mr Scicluna
 Mrs Carmen Scott
 Mrs Sheila Winifred Gordon
 Scotter, AM, MBE
 Ms Eleanor Scott-Findlay
 Mr and Mrs Peter Seaman
 Dr A Searle
 Mr H Sebel
 Mr Berek Robert Segan, AM, OBE
 Mr Elmar Seibel
 Prof. R Selby-Smith, OBE
 Ms Helen Selle
 Ms Anna Senior
 Mr J Seymour
 Dr and Mrs Thomas F Shakespeare
 Sir Keith Shann, CBE
 Sir Frank Sharpe, CMG, OBE
 Ms Wendy Sharpe
 Ms Margaret Shaw
 Ms Marina Shaw
 Mr Roderick Shaw
 Mrs Peggy Perrins Shaw
 Dr Lawrie Shears
 Mrs Mavis Shears
 Mr K Shepherd
 Mr William and Mrs M Shepherd
 Ms Janette Sheridan
 Mrs M A Sheriff
 Ms Carina Sherlock
 Mr Anthony Gardiner Sherlock
 Ms Nan Sherrard
 Dr Short
 Mr John Shorter
 Mrs M Sidis
 Mr George H Siebert
 The Siemans family
 Ms Georgiana Silk
 Mr Gilbert Silverman
 Ms Diana Simmonds
 The Simmonds family
 Mr Bruno Simon
 Mr Barry Simon
 Mr John N S Simpson
 Mrs Rosemary Simpson
 Mrs R A and Mr Simpson
 Her Royal Highness M C Sirindhorn
 Mr Kenneth George Skilton
 Dr Michael Slee
 Mr J H Sleight
 Ms Gyongi Smees
 Mr Chris Smith
 Mrs Janet L Smith
 Mrs Jan Smith
 Ms Wendy Smith

Mr Terry Smith
 Mr Joshua Smith
 Mr and Mrs Michael Smith
 Ms Elizabeth Joy Smith
 Mrs Minnie Smorgon
 Ms Kim Snepvangers
 Mr W Bunker Snyder
 Mrs Prudence M G Socha
 Ms Ann Somers
 Ms Phyllis Somerville
 Mr Michel Somsanouk Drout
 Mr J G Spalvins
 Mr Norman Sparnon, OAM
 Spa Quilters Guild of Daylseyford Inc
 Mr Arthur Spartalis
 Ms Sylva Spasenoski
 Prof. Virginia Spate
 Mr Andrew Speirs
 Mr Pete Spence
 Mr Andrew J Spencer
 Ms Anita Spertus
 Mr Albert Spiegel
 Ms Jaishree Srinivasan
 Mrs Felicity St John Moore
 St Martins Properties Holdings
 Pty Ltd
 Mr Wesley Stacey
 Ms Margaret Stack
 Ms Juliana Stackpool
 Mr Bernard Stanton
 Ms Margo Staples
 The Stein family
 Estate of Harry Stein
 Mr Josef Lada Stejskal
 Dr Val Stephen
 Mr Douglas F Stephens
 Mrs Patricia Eve Stephenson
 Mr Michael Stephenson
 Mrs E Sternberg
 Mrs Goldie Sternberg
 Mr David Stevens
 Mr A W Stewart
 Mr Gordon V Stewart
 Mrs Greta Stewart
 The Stewart family
 Mr Robert Stigwood
 Mr W John Stirling
 Mr F Storch
 Mrs J T Storey
 Ms Shirley Storey
 Mr G Strang
 Mr Walter Stringer
 Mr James Strong, AO,
 and Dr Jeanne-Claude Strong
 Mrs Diana Strong
 Estate of Mrs I Stuart
 Mrs M Stuart
 Ms Michelle Stubbs
 Mr Rod Stubbs
 Mr I M Suter, OBE, JP
 Ms Jill Sutherland
 Mrs M Sutherland
 Mr Stephen Swan
 Ms Heather B Swann
 Dr B T Swanson, CBE
 Mrs F T Taglietti
 Mr Henry Talbot
 Mrs Elizabeth Tanner
 Ms Sylvia Taylor
 Ms Margaret MacKean Taylor
 Ms Janene Taylor
 Prof. K Taylor, AM,
 and Mrs M Taylor
 Mr Bruce B Teele
 Ms Sue Telford
 Mr Ian Temby, AO, QC
 Mr Martin Terry
 Therma Quilts ACT Pty Ltd
 Mrs A Thomason
 Dr John Thompson
 Ms Rosemary Thompson
 Mr Jack Thompson
 The Hon. David Thomson MC
 Mr Graham Thorp
 Mr Jonathan Thwaites
 Mrs Deidre O Tidswell
 Mrs Helen Todd
 Ms Kate E Tode
 Mrs Daphne D Topfer
 Mr Noel C Tovey
 Tramont Pty Ltd
 The Treacy family
 Sir Donald Henry Trescowthick, AC
 Lady Trout
 Mr H Neil Truscott, AM
 Ms Lill Tschudi
 Ms Elizabeth Tudball
 Mr Ross Turnbull
 Mr Raymond S Turner, AO, CBE
 Dr Caroline Turner
 and Dr Glen Barclay
 Mr Tony Twigg
 Mr Peter Tyndall
 Ms Helen Ulrich
 Dr N Underhill
 The Unger family
 Mr Sam Ure-Smith
 Mr Alister H Urquart
 Mr Bob van Raalte
 Mr Chris Van Reesch Sr
 Mr John Vandelloo, OAM, JP
 Mr Robert Vanderstukken
 Ms Alatheia Vavasour
 Mr L Velik
 Mr Anthony Velonis
 Ms Kay Vernon
 Sir James Vernon, AC, CBE
 Mr Edgardo Antonio Vigo
 Mrs Anita C von Bibra
 Mr Kenneth D von Bibra
 Dr David Voon
 Mr Gary Voss
 Ms Maryanne Voyazis
 Mr Philip J Wadsworth
 Mrs Renee Wainberg
 Mr P and Mrs M Waizer
 Ms Wendy Walduck
 Mr Leslie Walford
 Mr Murray Walker
 Mr Ralph T Walker
 Ms Winifred Walker
 Mr Gavin Walkley, OBE
 Mrs M Walkowski, AM
 Mr Robin Wallace-Crabb
 Ms Lorna Waller
 Ms C Wallis
 Mrs Mavis Walsh
 Mr John S Walton, AM,
 and Mrs Walton
 Ms Ethel Warburton
 Mr John O Ward
 Mrs Elizabeth G Ward
 Mr R Ward
 Mrs Jessie Ward
 Ms Joy D Warren, OAM
 Mr Guy Warren
 Ms Marjorie Warren
 Mrs Romy Waterlow
 Mrs June Watson
 Ms Pauline Watson
 General Sanong Wattanavrangkul
 Waverley Patchworkers
 Mrs Lucrezia B Weatherstone
 Mr George Webber
 Mr Robert Webster
 Mr Peter G Webster
 Ms R Webster
 Mr M Wedekind
 Mr Weemaes and Mr Goemans

Mr J Wehlen	The Winter family
Ms Georgina Weir	Prof. J Woloszyn
Miss Ariane Weiss	Dr J Wong-See
Dr T R Wenkart	Mr Keith Wood
Mrs P Wensing	Ms Kerry Wood
Mrs B Wenzel	Ms Mary Wood
Mr Morris West	Mr Eugene Wood
Ms Joyce P West	Mrs S Wood
Mr Robert and Mrs Jenine Westerburg	Mrs Donna Woodhill
Dr Norman Wettenhall	Sir F Woods
Mr H Wexler	Ms Kirsten Woodward
Ms Alyson Wheeler	Ms Tessa Wooldridge
Ms Susan White	Major Robert P Woollard, AO
Mrs Judy White	Mr Ken Woolley
Mrs V White	Mr Don Worth
Mrs M White	Ms Margaret Worth
Mr Geoff White	Mr Mark Worthington
Mr Brian and Mrs Rosie White	Mr and Mrs N D Wright
The White family	The Wright family
Mrs Inis A Whitehurst	Dr E Jane Wright
Mr Ken Whitford	Mr O Wright
Ms Dora Whitford	Mrs Beverley Wright
Mr Stephen Wickham	Mr David Wynn
Mr Fred Widdup	Mr William Yang
Ms Frederika Wiebenga	Mrs Norma Yates
Mr R Wiesener	Mr Rowan Yee
Dr Stephen Wild	Mr Donald Young
Mrs Yvonne Wildash	Mrs Evelyn Young
Dr and Mrs I S Wilkey	Mr R R Yuncken
Ms Iris Wilkinson	Mr Philippe and Mrs Margarida Yvanovich
Mr John Williams	Ms Virginia Zabriskie
Mr Nat Williams	Mrs B A Zambelli
Mr C Williams	Ms Hilda Zanadvoroff
Ms Louise Williams	Mrs Elsa Zavattaro
Dr Wayne Williams	Mr Russell Zeeng
Ms Kate Williams	Sir David Zeidler
Ms Isobel Williams	Mr Raphael Zimmerman
Mr Brendan Williamson	Mr V Zurstrassen
Ms Kay Wills	
Mr M P Willsallen	
Mrs Gene M Willsford	
Mr L G Wilson, AO, and Mrs Wilson	
Mr Neil Wilson	
Mrs Robine Wilson	
Ms Liz Wilson	
The Hon. Ian Wilson, AM	
Ms Margaret Winn	
Mr R W Winn	
Mr B Winnel	
Mr S Winston Smith	

Financial reports



INDEPENDENT AUDITOR'S REPORT

To the members of the National Gallery of Australia Foundation

Scope

I have audited the accompanying financial report of the National Gallery of Australia Foundation, which comprises the Balance Sheet as at 30 June 2008, and the Income Statement, Statement of Changes in Equity and Cash Flow Statement for the year ended on that date, Notes to and forming part of the Financial Statements, including a Summary of Significant Accounting Policies and the Directors' Declaration.

The Directors' Responsibility for the Financial Report

The Directors of the National Gallery of Australia Foundation are responsible for the preparation and fair presentation of the financial report in accordance with Australian Accounting Standards (including the Australian Accounting Interpretations) and the *Corporations Act 2001*. This responsibility includes establishing and maintaining internal controls relevant to the preparation and fair presentation of the financial report that is free from material misstatement, whether due to fraud or error; selecting and applying appropriate accounting policies; and making accounting estimates that are reasonable in the circumstances.

Auditor's Responsibility

My responsibility is to express an opinion on the financial report based on my audit. I conducted my audit in accordance with the Australian National Audit Office Auditing Standards, which incorporate the Australian Auditing Standards. These Auditing Standards require that I comply with relevant ethical requirements relating to audit engagements and plan and perform the audit to obtain reasonable assurance whether the financial report is free from material misstatement.

An audit involves performing procedures to obtain audit evidence about the amounts and disclosures in the financial report. The procedures selected depend on the auditor's judgement, including the assessment of the risks of material misstatement of the financial report, whether due to fraud or error. In making those risk assessments, the auditor considers internal control relevant to the entity's preparation and fair presentation of the financial report in order to design audit procedures that are appropriate in the circumstances, but not for the purpose of expressing an opinion on the effectiveness of the

entity's internal control. An audit also includes evaluating the appropriateness of accounting policies used and the reasonableness of accounting estimates made by the directors, as well as evaluating the overall presentation of the financial report.

I believe that the audit evidence I have obtained is sufficient and appropriate to provide a basis for my audit opinion.

Independence

In conducting my audit, I have complied with the independence requirements of the *Corporations Act 2001*.

Auditor's Opinion

In my opinion, the financial report of the National Gallery of Australia Foundation is in accordance with the *Corporations Act 2001*, including:

- (i) giving a true and fair view of the National Gallery of Australia Foundation's financial position as at 30 June 2008 and of its performance for the year ended on that date; and
- (ii) complying with Australian Accounting Standards (including the Australian Accounting Interpretations) and the *Corporations Regulations 2001*.

Australian National Audit Office



Alana Foster

Executive Director

Delegate of the Auditor-General

Canberra

2 September 2008

**NATIONAL GALLERY OF AUSTRALIA FOUNDATION
FINANCIAL REPORT FOR THE YEAR ENDED 30 JUNE 2008
DIRECTORS' REPORT**

The directors present their report on the accounts of the National Gallery of Australia Foundation ("the Foundation") for the year ended 30 June 2008.

Directors

The following directors served on the Foundation during the year ended 30 June 2008:

Full name	Appointed	Retired	Eligible to attend	Attended
Mr Charles Curran AC (Chairman)	27.4.06		4	4
Mr Philip Bacon AM	26.10.00		4	3
Ms Sandra Benjamin	27.4.06		4	4
Mr Anthony Berg AM	16.3.99		4	1
Mr Antony Breuer	13.10.00		4	3
Mrs Robyn Burke	29.8.06		4	2
Mr Terry Campbell AO	28.2.07		4	4
Mr David Coe	13.10.00		4	1
Mrs Ashley Dawson-Damer	5.5.04		4	2
Mrs Penelope Seidler AM	13.10.00		4	3
Dr Peter Farrell AM	13.10.00		4	0
Ms Linda Gregoriou	24.5.03		4	3
Mr Andrew Gwinnett	12.3.03		4	0
Mr John Hindmarsh	20.9.04		4	2
Mr Rupert Myer AM	4.3.04		4	4
Ms Elizabeth Nosworthy AO	25.10.06		4	0
Mr Cameron O'Reilly	10.3.03		4	0
Mrs Jennifer Prescott	13.10.00		4	1
Dr Ron Radford AM	17.1.05		4	4
Mrs Catherine Harris AO	16.8.01		4	3
Mr John Schaeffer AO	13.10.00		4	3
Dr Gene Sherman*	13.10.00		4	0
Mr Kerry Stokes AO	29.6.95		4	0
Mr John Story	28.2.07		4	1

*Granted leave of absence February 2008.

Directors Meetings table

During the financial year, 4 meetings of directors were held.

**NATIONAL GALLERY OF AUSTRALIA FOUNDATION
FINANCIAL REPORT FOR THE YEAR ENDED 30 JUNE 2008
DIRECTORS' REPORT**

Principal Activities

The principal activities of the Foundation are to assist the National Gallery of Australia to:

- maintain, improve and develop the national collection of works of art owned by the National Gallery of Australia;
- promote, maintain, improve and develop the National Gallery of Australia;
- support the development and conduct by the National Gallery of Australia of travelling exhibitions of works of art;
- provide facilities to properly house the national collection of works of art owned by the National Gallery of Australia; and
- to raise money to achieve these objectives.

There was no change in the nature of the Foundation's activities during the year.

Operating Results

The Foundation recorded a surplus of \$2,064,751 in 2007/08 (2006/07: \$469,233) before it made donations to the National Gallery of Australia. The donations consisted of funds used by the National Gallery of Australia to develop the national collection of works of art. The activities of the Foundation for the 2007/08 year resulted in an operating surplus of \$152,005 (2006/07: operating deficit \$326,289) after donations of \$1,912,746 (2006/07: \$795,522) were made to the National Gallery of Australia.

Dividends

The Foundation is a company limited by guarantee. The Foundation is precluded by its Memorandum of Association from paying a dividend to its members.

Significant changes in the state of affairs

There was no significant change in the state of affairs of the Foundation during the year.

Matters subsequent to the end of the financial year

At the date of this report no matter or circumstance has arisen since 30 June 2008 that has significantly affected or may significantly affect:

- (i) the operations of the Foundation;
- (ii) the results of those operations; or
- (iii) the state of affairs of the Foundation.

Likely developments

There are no developments that are likely to significantly affect the operations of the Foundation in financial years subsequent to 30 June 2008.

**NATIONAL GALLERY OF AUSTRALIA FOUNDATION
FINANCIAL REPORT FOR THE YEAR ENDED 30 JUNE 2008
DIRECTORS' REPORT**

Benefits

No indemnities have been given or insurance premiums paid, during or since the end of the financial year, for any person who is or has been an officer or auditor of the Foundation.

Proceedings

No person has applied for leave of Court to bring proceedings on behalf of the Foundation or intervene in any proceedings to which the Foundation is a party for the purpose of taking responsibility on behalf of the Foundation for all or any part of those proceedings.

The Foundation was not a party to any such proceedings during the year.

Auditor's Independence Declaration

A copy of the auditor's independence declaration as required under section 307C of the Corporations Act 2001 has been provided.

Signed this 1st day of September 2008 in accordance with a resolution of the directors.

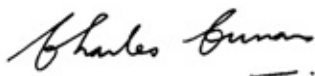

Mr C Curran AC – Chairman

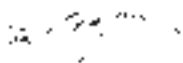

Mr R Radford AM – Director

**THE NATIONAL GALLERY OF AUSTRALIA FOUNDATION
INCOME STATEMENT
FOR THE YEAR ENDED 30 JUNE 2008**

	Notes	2008 \$	2007 \$
INCOME			
Revenue			
Donations received		1,973,064	422,404
Resources provided free of charge	3	245,116	104,954
Interest		87,419	52,829
Other		11,818	-
Total revenue		2,317,417	580,187
EXPENSES			
Advertising and printing		14,052	15,947
Audit fees	8	7,550	6,000
Employee expenses		135,111	64,705
Events expenditure		90,089	20,839
Miscellaneous expenses		-	981
Office expenses		1,182	2,482
Travel		4,682	-
Donations paid	3	1,912,746	795,522
Total expenses		2,165,412	906,476
Profit/(Loss)		152,005	(326,289)
Profit/(Loss) attributable to parent entity		152,005	(326,289)

The accompanying notes form part of these financial statements

**THE NATIONAL GALLERY OF AUSTRALIA FOUNDATION
BALANCE SHEET
AS AT 30 JUNE 2008**

	Notes	2008 \$	2007 \$
ASSETS			
CURRENT ASSETS			
Cash and cash equivalents	4	844,452	685,992
Trade and other receivables	5	1,723	6,582
TOTAL CURRENT ASSETS		<u>846,175</u>	<u>692,574</u>
TOTAL ASSETS		<u>846,175</u>	<u>692,574</u>
CURRENT LIABILITIES			
Trade and other payables	6	7,596	6,000
TOTAL CURRENT LIABILITIES		<u>7,596</u>	<u>6,000</u>
TOTAL LIABILITIES		<u>7,596</u>	<u>6,000</u>
NET ASSETS		<u>838,579</u>	<u>686,574</u>
EQUITY			
Retained earnings		838,579	686,574
TOTAL EQUITY		<u>838,579</u>	<u>686,574</u>

The accompanying notes form part of these financial statements

**THE NATIONAL GALLERY OF AUSTRALIA FOUNDATION
STATEMENT OF CHANGES IN EQUITY
FOR YEAR ENDED 30 JUNE 2008**

	Retained Earnings
	\$
Balance at 1 July 2006	1,012,863
Profit/(Loss) attributable to parent entity	(326,289)
Balance at 30 June 2007	<u>686,574</u>
Profit/(Loss) attributable to parent entity	152,005
Balance at 30 June 2008	<u><u>838,579</u></u>

The accompanying notes form part of these financial statements

**THE NATIONAL GALLERY OF AUSTRALIA FOUNDATION
CASH FLOW STATEMENT
FOR THE YEAR ENDED 30 JUNE 2008**

	Notes	2008 \$	2007 \$
CASH FLOW FROM OPERATING ACTIVITIES			
Interest received		92,278	50,265
Donations and other receipts		1,984,928	422,404
Donations to the NGA		(1,912,746)	(795,522)
Payments to suppliers and employees		(6,000)	(6,000)
Net cash provided by (used in) operating activities	12	158,460	(328,853)
Net increase (decrease) in cash held		158,460	(328,853)
Cash at beginning of the reporting period		685,992	1,014,845
Cash at end of year of the reporting period		844,452	685,992

The accompanying notes form part of these financial statements

**NATIONAL GALLERY OF AUSTRALIA FOUNDATION
NOTES TO THE FINANCIAL STATEMENTS
FOR THE YEAR ENDED 30 JUNE 2008**

1. STATEMENT OF SIGNIFICANT ACCOUNTING POLICIES

The National Gallery of Australia Foundation (“the Foundation”) is a company limited by guarantee, incorporated and domiciled in Australia. The significant policies which have been applied in the preparation of the financial report are:

(a) Basis of Preparation

The financial report is a general purpose financial report which has been prepared in accordance with Australian Accounting Standards, Australian Accounting Interpretations, other authoritative pronouncements of the Australian Accounting Standards Board and the *Corporations Act 2001*.

The financial report is presented in Australian dollars.

The financial statements are prepared on an accrual basis and in accordance with the historic cost convention and except where stated no allowance is made for the effect of changing prices on the results or the financial position.

The accounting policies set out below have been applied consistently to all periods presented in the financial report and have been applied consistently by the Foundation.

(b) Revenue Recognition

Interest revenue is recognised as it accrues. Cash donations and resources received free of charge are recorded as income at the date received.

(c) Cash and cash equivalents

Cash and cash equivalents includes notes and coins held and any deposits in bank accounts with an original maturity of 3 months or less that are readily convertible to known amounts of cash and subject to insignificant risk of changes in value. Cash is recognised at its nominal amount.

(d) Receivables

Receivables include accrued interest income on term deposits where accrued interest represents interest income to be received.

(e) Impairment of Financial Instruments

Financial assets are assessed for impairment at each balance date to determine whether there is any indication of impairment. If any such indication exists, the asset’s recoverable amount is estimated. For the year ending 30 June 2008 there was no evidence of impairment.

(f) Comparative Figures

Comparative figures have been adjusted to conform to changes in presentation in these financial statements where required.

**NATIONAL GALLERY OF AUSTRALIA FOUNDATION
NOTES TO THE FINANCIAL STATEMENTS
FOR THE YEAR ENDED 30 JUNE 2008**

2. TAXATION

The Foundation is exempt from income tax by virtue of Section 50-5 of the *Income Tax Assessment Act 1997* but not from Fringe Benefit Tax and the Goods and Services Tax (GST). Revenues, expenses and assets are recognised net of the amount of GST, except where the amount of GST incurred is not recoverable from the Australian Taxation Office. In these circumstances the GST is recognised as part of the cost of acquisition of the asset or part of the item of the expense.

3. NATIONAL GALLERY OF AUSTRALIA

Certain expenditure incurred by the National Gallery of Australia on behalf of the Foundation has been re-charged to the Foundation.

The Foundation has received services from the National Gallery of Australia free of charge, for which a monetary value has been determined at \$245,116 in 2007/08 (2006/07: \$104,954). These services were generally administrative in nature and included employee and superannuation expenses estimated at \$135,111. All employee provisions are reflected in the National Gallery of Australia's Financial Statements.

The Foundation donated \$1,912,746 in 2007/08 (2006/07: \$795,522) to the National Gallery of Australia. Donations consisted of funds used for developing the national collection of works of art.

4. CASH AND CASH EQUIVALENTS

	2008	2007
	\$	\$
Cash on hand or on deposit	137,641	354,748
Investments	706,811	331,244
Total cash and cash equivalents	<u>844,452</u>	<u>685,992</u>

5. TRADE AND OTHER RECEIVABLES (CURRENT)

	2008	2007
	\$	\$
Bank interest accrued	647	866
Term deposit interest accrued	1,076	5,716
Total trade and other receivables	<u>1,723</u>	<u>6,582</u>

No provision is required for doubtful debts.

6. TRADE AND OTHER PAYABLES

	2008	2007
	\$	\$
Other payables	7,550	6,000
GST payable to the Australia Taxation Office	46	-
Total trade and other payables	<u>7,596</u>	<u>6,000</u>

**NATIONAL GALLERY OF AUSTRALIA FOUNDATION
NOTES TO THE FINANCIAL STATEMENTS
FOR THE YEAR ENDED 30 JUNE 2008**

7. REMUNERATION OF DIRECTORS

The directors of the Foundation did not receive any remuneration from any source in connection with the management of the Foundation, nor did they receive any remuneration from the Foundation in connection with the management of any other entity.

8. REMUNERATION OF AUDITORS

Amounts received, or due and receivable, by the auditors of the Foundation for:	2008	2007
	\$	\$
Audit of the financial report	<u>7,550</u>	<u>6,000</u>
Total remuneration of auditors	<u>7,550</u>	<u>6,000</u>

9. FINANCIAL REPORTING BY SEGMENTS

The Foundation operates in one business segment. The Foundation is a non profit organisation and operates to assist the National Gallery of Australia to:

- maintain, improve, and develop the national collection of works of art owned by the National Gallery of Australia;
- promote, maintain, improve, and develop the National Gallery of Australia;
- support the development and conduct by the National Gallery of Australia of travelling exhibitions of works of art;
- provide facilities to properly house the national collection of works of art owned by the National Gallery of Australia; and
- to raise money to achieve these objectives.

The Foundation operates from the Australian Capital Territory.

10. RELATED PARTY

The National Gallery of Australia has control over the Foundation as the Foundation's Constitution provides that its Board shall consist of no more than thirty one persons, of whom the Director of the Gallery, and the Chairperson and Deputy Chairperson of the National Gallery Council are ex-officio directors of the Foundation and the remaining directors of the Foundation including the Chair are appointed by the National Gallery of Australia Council. Transactions with the National Gallery of Australia during the period are disclosed in note three to the financial statements.

11. COMPANY LIMITED BY GUARANTEE

The Foundation is a company incorporated under the Corporations Act as a company limited by guarantee and not having share capital.

Each member of the Foundation undertakes to contribute to the property of the Foundation in the event of it being wound up while he or she is a member or within one year after he or she ceases to be a member up to the value of \$100. This payment will contribute to meeting the debts and liabilities of the Foundation as well as winding up expenses.

**NATIONAL GALLERY OF AUSTRALIA FOUNDATION
NOTES TO THE FINANCIAL STATEMENTS
FOR THE YEAR ENDED 30 JUNE 2008**

12. RECONCILIATION OF NET CASH INFLOWS FROM OPERATING ACTIVITIES TO NET PROFIT/(LOSS)

	2008	2007
	\$	\$
Profit/(Loss)	152,005	(326,289)
Change in operating assets and liabilities		
(Increase)/Decrease in receivables	4,859	(2,564)
Increase/(Decrease) in payables	1,596	-
Net cash from / (used by) operating activities	<u>158,460</u>	<u>(328,853)</u>

13. Commitments

The Foundation did not have any commitments at balance date.

14. Contingencies

The Foundation did not have any contingencies at balance date.

15. Subsequent Events

There are no events that occurred after balance date that have an impact on the 2007-08 financial statements.

**NATIONAL GALLERY OF AUSTRALIA FOUNDATION
NOTES TO THE FINANCIAL STATEMENTS
FOR THE YEAR ENDED 30 JUNE 2008**

16. Accounting Policies

Adoption of new Australian Accounting Standard requirements

No accounting standard has been adopted earlier than the application date as stated in the standard.

The Foundation is required to disclose Australian Accounting Standards and Interpretations which have been issued but are not yet effective that have not been early adopted by the Foundation.

Financial instrument disclosure

AASB 7 Financial Instruments: Disclosures - is effective for reporting periods beginning on or after 1 January 2007 (the 2007-08 financial year) and amends the disclosure requirements for financial instruments. In general AASB 7 requires greater disclosure than previously required. Associated with the introduction of AASB 7 a number of accounting standards were amended to reference the new standard or remove the present disclosure requirements through 2005-10 Amendments to Australian Accounting Standards [AASB 132, AASB 101, AASB 114, AASB 117, AASB 133, AASB 139, AASB 1, AASB 4, AASB 1023 & AASB 1038]. These changes have no financial impact but will affect the disclosure presented in future financial reports.

The following new standards, amendments to standards or interpretations for the current financial year have no material financial impact on the Foundation:

- AASB 101 Presentation of Financial Statements;
- AASB 1048 Interpretation and Application of Standards;
- AASB 2007-1 Amendments to Australian Accounting Standards arising from AASB Interpretation 11 (AASB 2);
- AASB 2007-4 Amendments to Australian Accounting Standards arising from ED 151 and other amendments;
- AASB 2007-5 Amendments to Australian Accounting Standard – Inventories Held for Distribution by Not-for-Profit Entities [AASB 102];
- AASB 2007-7 Amendments to Australian Accounting Standards [AASB 1, 2, 4, 5, 107, 128];
- AASB 2008-4 Amendments to Australian Accounting Standard – Key Management Personnel Disclosures by Disclosing Entities [AASB 124];
- ERR Erratum Proportionate Consolidation [AASB 101, AASB 107, AASB 121, AASB 127, Interpretation 113];
- AASB Interpretation 10 Interim Financial Reporting and Impairment;
- AASB Interpretation 11 AASB 2 – Group and Treasury Share Transactions and 2007-1 Amendments to Australian Accounting Standards arising from AASB Interpretation 11; and
- AASB Interpretation 1003 Australian Petroleum Resource Rent Tax.

**NATIONAL GALLERY OF AUSTRALIA FOUNDATION
NOTES TO THE FINANCIAL STATEMENTS
FOR THE YEAR ENDED 30 JUNE 2008**

Future Australian Accounting Standard requirements

The following new standards, amendments to standards or interpretations have been issued by the Australian Accounting Standards Board but are effective for future reporting periods. It is estimated that the impact of adopting these pronouncements when effective will have no material financial impact on future reporting periods:

- AASB 3 Business Combinations;
- AASB 8 Operating Segments and 2007-3 Amendments to Australian Accounting Standards arising from AASB 8;
- AASB 101 Presentation of Financial Statements;
- AASB 127 Consolidated and Separate Financial Statements;
- AASB 1004 Contributions;
- AASB 1051 Land Under Roads;
- AASB 1052 Disaggregated Disclosures;
- AASB 2007-6 Amendments to Australian Accounting Standards arising from AASB 123;
- AASB 2007-8 Amendments to Australian Accounting Standards arising from AASB 101;
- AASB 2007-9 Amendments to Australian Accounting Standards arising from the review of AASs 27, 29 and 31 [AASB 3, AASB 5, AASB 8, AASB 101, AASB 114, AASB 116, AASB 127 & AASB 137];
- AASB 2008-1 Amendments to Australia Accounting Standard – Share based payments – Vesting Conditions and Cancellations [AASB 2];
- AASB 2008-2 Amendments to Australian Accounting Standards – Puttable Financial Instruments and Obligations arising on Liquidation [AASB 7, AASB 101, AASB 132, AASB 139 & Interpretation 2];
- AASB 2008-2 Amendments to Australian Accounting Standards arising from AASB 3 and AASB 127 [AASBs 1, 2, 4, 5, 7, 101, 107, 112, 114, 116, 121, 128, 131, 132, 133, 134, 136, 137, 138, & 139 & Interpretations 9 & 107];
- AASB Interpretation 1 Changes in Existing Decommissioning, Restoration and Similar Liabilities;
- AASB Interpretation 4 Determining Whether an Arrangement Contains a Lease;
- AASB Interpretation 12 Service Concession Arrangements and 2007-2 Amendments to Australian Accounting Standards arising from AASB Interpretation 12;
- AASB Interpretation 13 Customer Loyalty Programmes;
- AASB Interpretation 14 AASB 119 – The Limit on a Defined Benefit Asset, Minimum Funding Requirements and their Interaction;
- AASB Interpretation 129 Service Concession Arrangement Disclosures;
- AASB Interpretation 1038 Contribution by Owners Made to Wholly-Owned Public Sector Entities;
- AASB 1049 Financial Reporting of General Government Sectors by Governments; and
- AASB 1050 Administered Items.

**NATIONAL GALLERY OF AUSTRALIA FOUNDATION
NOTES TO THE FINANCIAL STATEMENTS
FOR THE YEAR ENDED 30 JUNE 2008**

17. Financial Instruments

The Foundation's financial instruments consist mainly of deposits with banks, short term investments and accounts receivables and payables.

(a) Composition and maturity analysis

Financial Instrument	Note	Floating Interest Rate		Fixed Interest Rate of 1 year or less		Non-Interest Bearing		Total		Weighted Average Effective Interest Rate	
		2008	2007	2008	2007	2008	2007	2008	2007	2008	2007
Financial Assets											
Cash	4	137,641	354,748					137,641	354,748	4.85	3.85
Investments	4			706,811	331,244			706,811	331,244	7.43	6.28
Debtors	5					1,723	6,582	1,723	6,582	N/A	N/A
Total Financial Assets								846,175	692,574		
Financial Liabilities											
Other payables	6					7,550	6,000	7,550	6,000	N/A	N/A
Total Financial Liabilities								7,550	6,000		

**NATIONAL GALLERY OF AUSTRALIA FOUNDATION
NOTES TO THE FINANCIAL STATEMENTS
FOR THE YEAR ENDED 30 JUNE 2008**

18. Financial Instruments (continued)

(b) Net income and expense from financial assets

Loans and receivables

	2008	2007
	\$	\$
Interest revenue	87,419	52,829
Net gain/(loss) loans and receivables	87,419	52,829

There were no net incomes or expenses from financial liabilities

(c) Fair value of financial instruments

Financial Assets

The net fair value of cash, deposits on call and non-interest-bearing monetary assets approximate their carrying amounts.

Financial Liabilities

The net fair value of creditors and accruals which are short-term in nature, are approximate their carrying amounts.

(d) Credit Risk

The Foundation is exposed to minimal credit risk as loans and receivables are cash and bank interest. The Foundation has assessed the risk of the default on payment and has determined that there is no need to allocate any amount to the doubtful debts account.

(e) Liquidity Risk

The Foundation's financial liabilities are payables. The exposure to liquidity risk is based on the notion that the Foundation will encounter difficulty in meeting its obligations associated with financial liabilities. This is highly unlikely due to internal mechanisms available to the Foundation (e.g. internal policies and procedures put in place to ensure there are appropriate resources to meet its financial obligations). The only outstanding payables at 30 June 2008 are for audit fees and GST which are payable within 1 year. The Foundation has no past experience of default.

(f) Market Risk

The Foundation holds basic financial instruments that do not expose the Foundation to any market risks. The Foundation is not exposed to currency, interest rate risk or price risk.

**NATIONAL GALLERY OF AUSTRALIA FOUNDATION
DIRECTORS' DECLARATION**

In the opinion of the directors of the National Gallery of Australia Foundation:

- (1) the financial statements and notes are in accordance with the Corporations Act 2001, including;
 - (a) complying with the Accounting Standards and the Corporations Regulations 2001; and
 - (b) giving a true and fair view of the financial position of the Foundation as at 30 June 2008 and of the performance for the year ended 30 June 2008.
- (2) there are reasonable grounds to believe that the Foundation will be able to pay its debts as and when they become due and payable.

Signed this 1st day of September 2008 in accordance with a resolution of the directors.

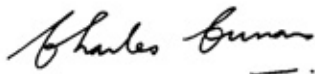

Mr C Curran AC - Chairman



Mr R Radford AM - Director

© National Gallery of Australia, Canberra

All rights reserved. No part of this publication may be reproduced in any form or by any means, electronic or mechanical, including photocopying, recording or any information retrieval system, without permission in writing from the publisher.

Produced by the National Gallery of Australia, Canberra
Printed by Blue Star Print, Canberra

National Gallery of Australia
GPO Box 1150
Canberra ACT 2601

nga.gov.au

National Gallery of Australia Foundation Office
Telephone (02) 6240 6454

The National Gallery of Australia is an Australian
Government Agency

(cover)

Albert NAMATJIRA

Australia 1902–1959
Arrernte people

Love's Creek, MacDonnell Ranges 1945–53

watercolour over pencil on paper

37.2 x 36.8 cm

National Gallery of Australia, Canberra

Gift of Gordon and Marilyn Darling, celebrating the
National Gallery of Australia's 25th anniversary 2008
2008.242