Australian Government
Department of Foreign Affairs and Trade
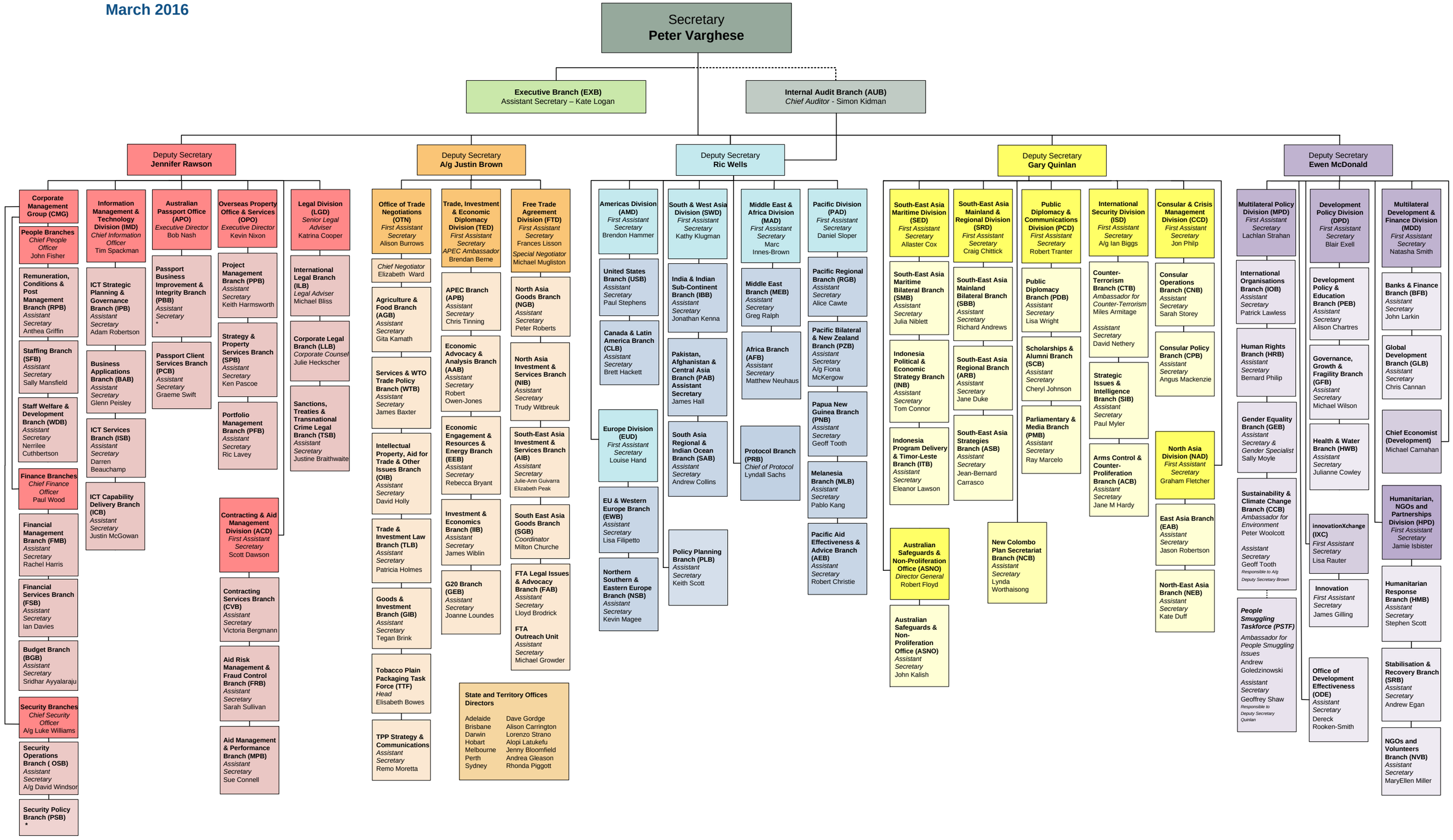
Organisational Structure
March 2016