





# 10 of strong leadership years

*Advancing the health of dogs through:*

genetic research

mapping and sequencing the canine genome

canine health education

prevention and treatment of canine diseases

and a dynamic team, led by



*Dr. Robert J. Hritz*

*President*

*1995-2000*

*Howard Falberg*

*President*

*2001-2002*



*John A. Studebaker*

*President*

*2003-2004*

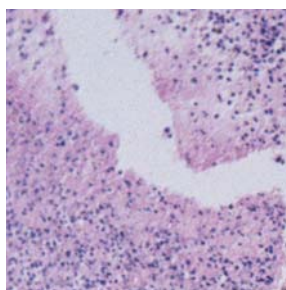



# 10 *1995-2004* of remarkable progress years





# 10 of tireless devotion to advancing the health of dogs years

The mission of the AKC Canine Health Foundation is to develop significant resources for basic and applied health programs, with emphasis on canine genetics, to improve the quality of life for dogs and their owners.

Just ten years ago, the American Kennel Club Canine Health Foundation began its admirable mission. The simple idea of a foundation dedicated to improving the health and well being of dogs has mushroomed into a vital force in the canine universe.

In its short history, the Foundation has spearheaded significant genetic research that is changing the way diseases are treated. It has brought together scientists from throughout the world in a common effort to solve the critical health problems of dogs and, in turn, of humans. It has funded significant discoveries that are helping in the fight against debilitating diseases. Most importantly, it has made life better for our canine companions.

The Foundation's success has exceeded all expectations. That success is attributed to all of you who have given so much of yourselves, your time and resources. On the inside pages you will see just a few of the many accomplishments your work and support have made possible. Together, we have truly been building a strong foundation for the future.

#### THANKS TO:

Board of Directors  
Scientists and Researchers  
Dog Clubs  
Sponsors and Collaborators  
Millennium Founders  
Founders  
Heritage Society Members  
Donors  
Volunteers

#### AND TO OUR SPECIAL FRIENDS:

The American Kennel Club  
Nestlé Purina PetCare Company





# Building a Strong Foundation The First Ten Years



## 1 THE BEGINNINGS 1995

AKC Canine Health Foundation founded by American Kennel Club

AKC provides \$1 million endowment and \$600,000 for program funding and support; Foundation raises \$190,000 in other funds

Peer review process for grants developed, involving 51 distinguished scientists from 21 leading research universities

Requests for proposals sent to all veterinary schools in the U. S. 45 proposals received

First grants awarded for canine hypothyroidism research symposium at University of California, Davis; canine bloat research at Purdue University; and progressive retinal atrophy research at Cornell University

Planned giving program, The Heritage Society, formed

## 2 GETTING UNDERWAY

1996

CHF sponsors International Conference on Canine Hypothyroidism at UC-Davis

Contributions reach \$447,000

Golden Retriever Club of America and American Miniature Schnauzer Club are first clubs to open Donor Advised Funds with the Foundation

Fifteen grants awarded, including five for mapping the canine genome

Ladies Dog Club of Boston initiates "Dollar a Dog" show promotion for the Foundation

Foundation presentations made to numerous dog clubs in U. S. and England

## 3 SPEARHEADING THE CANINE GENOME MAP 1997

First genetic linkage map of the canine genome published by researchers at the Fred Hutchinson Cancer Research Center, spearheaded by the AKC Canine Health Foundation

12 individuals or families, 25 clubs and 8 corporations named Founders

Ralston Purina and American Kennel Club sponsor first AKC Canine Health Foundation National Parent Club Canine Health Conference

28 grants awarded, 32 clubs sponsor breed-specific canine health research

Foundation logo introduced

Foundation updates veterinarians on canine genetic research at AVMA Annual Conference



## 4 SCIENTIFIC DISCOVERIES 1998

Gene causing cystinuria in Newfoundland discovered; first test developed

Canine Genome Mappers Meeting held

Genetic test for congenital stationary night blindness in Briards developed

Foundation sponsors International Conference on Canine Immunogenetics and Immunologic Diseases at UC-Davis

Genetic tests for von Willebrand's disease in Poodles, Manchester Terriers and Pembroke Welsh Corgis developed

Foundation funds 2-year research project to create genetic linkage map

## 5 NEW ALLIANCES 1999

Purina sponsors Charity Ball; International Kennel Club Cluster fund-raiser initiated

Relationships established with Citibank and Veterinary Pet Insurance

Canine Health Information Center (CHIC) formed with Orthopedic Foundation for Animals

Gene for narcolepsy in Doberman Pinschers located with help from Foundation-funded canine genome map

## 6 PROGRESS CONTINUES 2000

Gene causing von Willibrand's disease in Bernese Mountain Dogs discovered

Bloat study of over 1900 dogs completed

Genetic test for X-linked progressive retinal atrophy in Siberian Huskies and Samoyeds developed

Donor Advised Fund contributions double

Research tool developed to make SNP markers quickly

Noted Author Amy Tan inaugurates benefit for Foundation

International Canine Genome Mappers Meeting held in Seattle

Dodge Foundation grant received

Quarterly newsletter begun

Foundation video produced by Veterinary Pet Insurance

## 7 HAILING RESCUE DOG HEROES 2001

AKCCHF Search and Rescue Dog Fund established to fund study of after-effects of September 11 disaster on rescue dogs

Landmark comparative map of canine and human genomes developed

1st Genes Dogs and Cancer: Emerging Concepts in Molecular Diagnosis and Therapy Conference brings together leading cancer researchers

"A Night to Remember" Gala held

Helen Chrysler Greene Fund established for Legg Calve Perthes Disease

Millennium Founders created to recognize donors of \$25,000 or more





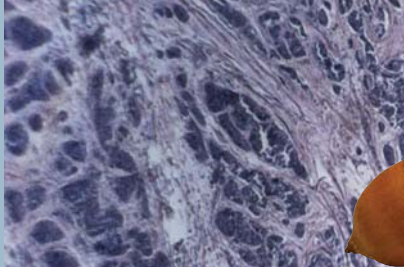

# 10

## THE TEN YEAR ANNIVERSARY 2004

Endowment Challenge begins with American Kennel Club contributions of \$500,000 plus up to \$500,000 in matching funds.

AKC Canine Health Foundation extends study of 9/11 rescue dogs

Canine genome sequence released by NIH, using "whole genome shotgun" approach

Latest integrated map of canine genome published, with over 3400 markers and nearly complete dog genome coverage

All-day prototype Breeder's Symposium held at North Carolina State University in cooperation with AKC

Kennel Club of Philadelphia benefit initiated on eve of NBC-televised National Dog Show

Memorial Fund created in honor of longtime Foundation supporter Seme Auslander of IKC

## NEW INITIATIVES TO CONQUER DISEASES 2002

Canine Cancer Initiative focuses \$1 million on advancing cancer research and education

New drugs (SU11654), therapies (TM, IL-12) and a DNA vaccine help combat canine cancer

Dog named high priority for genome sequencing by National Advisory Council for Human Genome Research

\$408,360 awarded to U. of Pennsylvania, Animal Medical Center for 9/11 study

Charity Navigator gives Foundation highest rating for fiscal management

CanineHealthOnline established to link dog owners with experts on canine health topics

Foundation sponsors U. of Florida 6th Annual Dog Owners and Breeders Symposium; Advances in Canine and Feline Genetics Conference

Foundation featured on NBC-TV National Dog Show

## MOVING FORWARD 2003

Foundation moves to Raleigh, NC offices of American Kennel Club.

Canine Health Information Center becomes permanent

Foundation groundwork leads to landmark \$50 million funding of the canine genome sequencing project by the National Institutes of Health

Gene found for MPS Type VI in Miniature Pinschers

Mini-grants program named ACORNs offers seed money to up-and-coming researchers and start-up projects

Multi-year multi-million dollar alliance formed with Nestlé Purina PetCare Company

First year Nestlé Purina Parent Club Partnership Program contributions of \$42,000 received; more than 100 clubs participate





# 2004

## board of directors



### FROM LEFT TO RIGHT

#### ROW 1:

JOHN A. STUDEBAKER, *PRESIDENT*

WAYNE E. FERGUSON, *VICE PRESIDENT*

CATHERINE BELL, *SECOND VICE PRESIDENT*

ROBERT L. KELLY, *TREASURER*

LEE ARNOLD, *SECRETARY*



#### ROW 2:

DR. SHELDON B. ADLER

PAMELA STEPHENS BUCKLES

DR. A. DUANE BUTHERUS

PAUL A. CAILLAUD

MYRLE HALE

#### ROW 3:

SUSAN LACROIX HAMIL

MARY EDWARDS HAYES

KAREN T. LEFRACK

PROF. IRIS CORNELIA LOVE

DR. ASA MAYS



#### ROW 4:

THOMAS L. MILLNER

ANDREW (GENE) MILLS

DR. WILLIAM R. NEWMAN

STEVE T. REMSPECHER

NINA SCHAEFFER

#### ROW 5:

DR. WILLIAM C. TRUESDALE

CINDY VOGELS

TOM CROWE, *DIRECTOR EMERITUS*

HOWARD FALBERG, *DIRECTOR EMERITUS*

DR. C. CRESTON FARROW, *DIRECTOR EMERITUS*



#### ROW 6:

ELYSABETH HIGGINS, *DIRECTOR EMERITUS*

DR. ROBERT J. HRITZO, *DIRECTOR EMERITUS*

### STAFF

DEBORAH (DD) A. DILALLA, MBA, *EXECUTIVE DIRECTOR*

ERIKA A. WERNE, MIM, *DIRECTOR OF GRANTS*

BETSY J. FRENZ, *EXECUTIVE ASSISTANT*

RITA Y. GARDNER, *SENIOR ADMINISTRATIVE ASSISTANT*

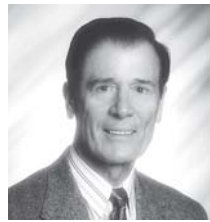



from the president

# letter



JOHN A. STUDEBAKER  
**PRESIDENT**  
AND CHAMPION  
WINDY RIDGE CHUNK  
OF SUN VALLEY

Dear Friends of the American Kennel Club

Canine Health Foundation:

It has been a decade of remarkable progress. Restoring sight to a blind dog. Mapping and sequencing the canine genome.

Discovering the genes for cystinuria, congenital stationary night blindness, von Willebrand's disease and MPS VI. And this is only the "tip of the iceberg." Since its formation in 1995, the American Kennel Club Canine Health Foundation has funded more than 250 significant studies and spearheaded groundbreaking canine research that is revolutionizing the prevention and treatment of canine—and human—diseases.

The research is extraordinary, but it is only part of the story. The Foundation has been instrumental in assembling scientists from throughout the world to share their knowledge and work collaboratively as well as in bringing breeders together with scientists, updating veterinarians and educating dog lovers, recognizing that using science is as important as the science itself. Here, fighting canine diseases means gathering all the resources necessary and directing them toward our ultimate goal; a better, healthier future for our dogs.

As impressive as our first ten years have been, they only mark a beginning. We have charted a course, built a strong foundation and amassed a solid track record, but we have much more to do. With that in mind, we recently embarked on a quest to further strengthen the Foundation and ensure its work over the long term, in good times and bad, by building an endowment fund.

Armed with an initial gift of \$500,000 from our founder and great benefactor, the American Kennel Club, and the promise of another \$500,000 in matching funds, we launched our Double the Dollars for Dogs Endowment Challenge in late 2004, offering a one-time opportunity for dog fanciers to double their contributions. We urge all of our friends who are concerned about the health of dogs to take advantage of this important opportunity to help build a stronger base for our Foundation.

This is the latest in our efforts to position the Foundation to reach its next level of growth. Already, synergies from the move to the AKC building in Raleigh are paying dividends; fund-raising events and programs are bringing in new dollars and enabling us to have a greater impact on the health of dogs through grants and other initiatives; and more clubs are investing in Donor Advised Funds to halt conditions unique to their breeds.

You'll find out more in this 10-year anniversary annual report. It is dedicated to all of you who have given of your time, effort and resources to improve the lives of our dogs. We are counting on you to make our second decade as successful as our first.

Sincerely,

A handwritten signature in blue ink that reads "John A. Studebaker".

John A. Studebaker  
President



# 10years

## building a strong foundation

### 2004 ENDOWMENT CHALLENGE CONTRIBUTORS

Dr. and Mrs. Sheldon Adler  
Anonymous  
Mr. and Mrs. Lee Arnold  
Mr. and Mrs. Charles Bell  
Mr. George Brostoff  
Mr. and Mrs. André M. Buckles  
Dr. and Mrs. A. Duane Butherus  
Mr. Paul A. Caillaud, Esq.  
Mr. Joel Cooper  
Delaware Water Gap Kennel Club  
Mr. Jeffrey Deaver  
Mr. and Mrs. Luigi DiLalla  
Mrs. Carol Falberg Memorial Fund  
Mr. Wayne E. Ferguson  
Mr. and Mrs. Frank J. Fletcher  
Mr. and Mrs. Robert Forsyth  
Mrs. Libby Frazier  
Ms. Betsy J. Frenz  
Mr. Johnny Gomez  
Ms. Celeste Gonzales  
Mr. and Mrs. Charles W. Hale  
Mr. and Mrs. Peter Hayes  
Dr. and Mrs. John Hamil  
Mr. and Mrs. Clint Harris  
Capt. Jean L. Heath  
Mr. and Mrs. Robert A. Indeglia  
Ms. Lindy Lee Jenkins  
Mr. and Mrs. Robert L. Kelly  
Mr. and Mrs. Roy Kusumoto  
In Memory of Ch. Marienburg's Repo Man  
Mrs. Karen Tucker LeFrak  
Ms. Patricia and Ms. Pamela Lejman  
Professor Iris Cornelia Love  
Mr. and Mrs. Mickey Low  
Dr. and Mrs. Asa Mays  
Mr. and Mrs. Ronald Menaker  
Mr. and Mrs. Thomas L. Millner  
Mr. and Mrs. Andrew (Gene) Mills  
Moore County Kennel Club of North Carolina  
Nestlé Purina PetCare Company  
New Castle Kennel Club  
Dr. William R. Newman  
Mrs. Claudia Orlandi  
Pearl River Kennel Club  
Plainfield Kennel Club  
Ms. Carla Pope  
Mr. and Mrs. Ken Potrock  
Mr. and Mrs. Steve T. Remspecher  
Mr. and Mrs. Charles Schaefer  
Mr. Don Snyder  
Somerset Kennel Club  
Mrs. Rebecca S. Stanevich  
Mr. and Mrs. John A. Studebaker  
Dr. and Mrs. William C. Truesdale  
Ms. Erica S. Venier  
Mr. and Mrs. C. Mike Verble  
Mr. and Mrs. Dean VonPusch  
Mr. and Mrs. David Vogels  
Ms. Erika A. Werne  
Ms. Phyllis M. Wolfish

### GAINING MOMENTUM

The benefits of our move to Raleigh and our determined efforts to raise revenues and cut costs were apparent this year as the Foundation made the greatest gains in its ten-year history. As a new decade dawns, our attention turns to ensuring an even stronger and more stable future.



### BUILDING FOR TOMORROW: THE ENDOWMENT CHALLENGE

In the late fall, the American Kennel Club's Board of Directors authorized an outright donation of \$500,000 and an additional contribution of up to \$500,000 in matching funds to launch the AKC Canine Health Foundation's *Double the Dollars for Dogs Endowment Challenge*. Under the leadership of Chairman Wayne Ferguson and Honorary Chairman Ron Menaker, this campaign seeks to build an endowment fund that will strengthen the Foundation and ensure its important work for years to come.

For every dollar given, the AKC is donating another dollar. In its first three months, the campaign raised \$166,000. Adding the AKC match, that amount doubled to \$332,000.

The Board of Directors is working diligently to solicit contributions to take advantage of this great opportunity. We urge all friends of the Foundation—and of dogs—to give generously to this campaign, which runs through December of 2005.

### REVENUES SOAR, COSTS STAY DOWN

Foundation revenues skyrocketed, while the cost of doing business leveled off, a stellar example of our commitment to ensuring that the bulk of our funds go to research. This year's revenues topped \$4.6 million, more than a 60 percent increase over 2003. Costs leveled off to only 65 percent of gross income.

### TEN YEARS, 100 TIMES THE NUMBER OF DAFS

Ten years ago, there were only two donor advised funds; in 2004, there were 191, almost one hundred times as many. These funds, through which clubs, organizations and individuals can support canine research keyed to their interests, grew twenty percent over the past year and a whopping 250 percent over the past five years to stand at over \$2 million.

### PPCP:

### GROWING BY LEAPS AND BOUNDS

Funds from the flourishing Purina Parent Club Partnership Program nearly tripled in 2004, increasing from \$42,000 in 2003 to \$125,000. A record 137 clubs have signed to participate



### BOXERS GET PRESIDENT'S AWARD

*The American Boxer Charitable Foundation, Inc. (ABCF) received the 2004 CHF President's Award for its exemplary commitment, participation and support of canine research. ABCF, working with the American Boxer Club, has funded 18 research grants, contributing a total of \$367,000.*



through 2006. There are more than 39,000 Pro Club members participating in the program. Members send Pro Club the weight circles from Purina dog food bags. Purina donates 10 percent of the value of those weight circles to the Purina Parent Club Partnership Program. Half of the earnings go to the participating Parent Clubs for education, rescue or health research and half go to CHF on behalf of the breed. For more information contact [purinappcp@purina.com](mailto:purinappcp@purina.com) or call 1-800-778-3375.

### GAINING SUPPORT FROM FEDERAL EMPLOYEES

After going through an extensive review process, the Foundation was accepted into the Combined Federal Campaign: Independent Charities this year, receiving \$36,000 in first year pledges from the organization that collects payroll deductions from federal employees for charitable causes.

### ORGANIZATIONS DO THEIR PART

We happily welcomed several new organizations to our giving ranks: the Dog Writers Educational Trust awarded \$45,000 for canine health research; The Laura J. Niles Foundation added \$25,000; and even Hollywood came calling as Paul Newman sent a check for \$10,000 from his

Paul Newman Charities, which uses profits from its products for charitable contributions. A long-time supporter and CHIC collaborator, the Orthopedic Foundation for Animals (OFA), showed its commitment to research by funding three grants, totaling \$30,000.

### HONORING SEME AUSLANDER

To remember and honor the beloved dog fancier and champion of canine health research, CHF created the Seme Auslander Fund to benefit canine health research.

### INTERNATIONAL KENNEL CLUB CLUSTER/PURINA

The IKC gave five dollars from the fee for each adult dog entered into its annual IKC show, and Nestlé Purina matched the total, for a contribution to CHF of \$20,760, bringing the cumulative amount given since 1998 to over \$100,000.

### NATIONAL DOG SHOW: DINING, DANCING AND DOLLARS

The evening before the National Dog Show, televised by NBC-TV immediately after the Thanksgiving Day Parade, Nestlé Purina sponsored a benefit dinner dance, hosted by the Kennel Club of Philadelphia and featuring jazz by the Don Eaton Orchestra. This first time event added \$13,000 to the Foundation coffers.

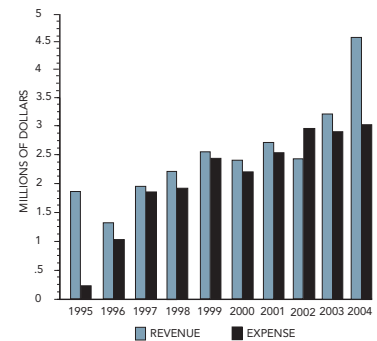

CHF REVENUES/EXPENSES  
1995-2004

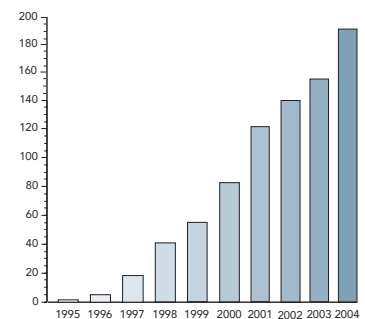

NUMBER OF  
DONOR ADVISED FUNDS

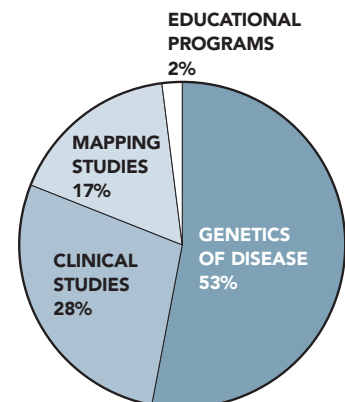

GRANTS DISTRIBUTION  
1995-2004



# 10 years

## building a strong foundation



### THE AMERICAN KENNEL CLUB OUR FOUNDER

*Ten years ago, the American Kennel Club (AKC) envisioned a better future for dogs—a future in which many debilitating canine diseases would be conquered through promising genetic and medical research. Then AKC did something quite remarkable. It founded the AKC Canine Health Foundation. AKC's commitment, foresight and continuing support has led to unprecedented Foundation initiatives to champion groundbreaking research on the canine genome and to discover the causes and treatments of canine diseases from cancer to cataracts.*

*This year, AKC made another remarkable commitment to canine health, with a donation to the Foundation of up to \$1 million toward the endowment fund. Half was given outright, and the rest will go toward matching funds from other donors. This gift was in addition to AKC's ongoing support, which includes funds, services and much more. Each year AKC and CHF find new and important ways to collaborate for the health of the dogs we love.*

*Over the past ten years, AKC's help has been crucial to the Foundation's success. As we enter our second decade, we extend our deepest gratitude as we look forward to a flourishing and mutually beneficial future.*

### EXPANDING OUR HORIZONS

The culmination of our first decade's work was the sequencing of the canine genome, which CHF worked so diligently to ensure. The next task is to apply this wealth of information to conquering the diseases of dogs—and humans. And to continue to lead the way in stimulating advances in canine health research.

### CANINE GENOME SEQUENCE COMPLETED

It is fitting that the landmark National Institutes of Health canine genome sequence was released as CHF was celebrating its 10th anniversary year, since the Foundation provided the impetus and the \$2 million for the initial canine genome mapping program that got this \$50 million project underway. The sequencing is expected to lead the way for scientists to revolutionize the prevention and treatment of canine—and human—diseases.

### OVER \$13 MILLION IN GRANTS

Since its founding in 1995, CHF has allocated \$13,465,505 in grants for canine health research and education. Seventy percent has funded canine genome mapping and research into the genetics of various diseases. Clinical studies accounted for 28 percent, with two percent going toward conferences, symposiums, seminars and other means of abetting collaboration and education among scientists, breeders and owners. In 2004, CHF funded 22 new grants. There were 69 active grants in all and 34 pending grants.

### 9/11 SEARCH AND RESCUE DOG GRANT EXTENDED

The AKC Canine Health Foundation granted \$76,245 to the University of Pennsylvania with the support of AKC Companion Animal Recovery (CAR) to continue the study of the health of search and rescue dogs deployed at the World Trade Center and the Pentagon after the September 11, 2001 tragedy. CHF funded the original three-year \$379,546 grant in January, 2002.

### GATHERING ACORNS

This new program, offering up to one-year grants at \$12,000 or less, is proving quite popular. Twenty-nine ACORN grants were funded this year, averaging \$10,365. each. The budget has been increased to \$350,000 for 2005.

### PROTOTYPE BREEDER'S SYMPOSIUM LAUNCHED

One hundred dog breeders attended the first in a series of breeder education symposia, launched by AKC and CHF on July 17 at North Carolina State University in Raleigh. Experts presented the latest information on dog breeding, reproduction, cancer genomics, skin allergies, alternative medicine, neurological disease and vaccines to the receptive audience. The excellent response made it a given that there will be additional breeder symposia in 2005.





## SURVEY IDENTIFIES TOP HEALTH ISSUES

According to a 2004 survey of Parent Clubs, the top ten canine health concerns of members are, in order: cancer, eye disease, epilepsy, hip dysplasia, thyroid disease, heart disease, autoimmune disease, allergies, patellar luxation and renal dysplasia. These results will factor into the RFPs sent to researchers for future CHF funding.

## PRESIDENT'S COUNCIL REJUVENATED

Nearly all of CHF's Board and scores of other canine health supporters are busily making presentations, helping at dog shows and soliciting contributions as members of the all-new President's Council, dedicated to spreading the word and stimulating support of the Foundation.

## REACHING OUT TO THE WORLD

CHF sponsored and attended the Advances in Canine & Feline Genetics Conference in Utrecht, The Netherlands, which attracted 150 participants. While in Europe, visits were made to eleven universities in England, Scotland, the Netherlands, Belgium and Switzerland to present information on the Foundation, explore their current research projects and stimulate interest in applying for CHF grants.

## ADVANCING CHF AND CANINE HEALTH

As part of its effort to spread the word and keep abreast of new canine health advances, CHF sponsored and participated in the Veterinary Cancer Society Meeting and Clinical Trials Symposium in Kansas City, MO. Over 342 people attended, representing the U.S., England, Switzerland, Japan and elsewhere. The Foundation also participated in the Central Veterinary Conference and made a site visit, with AKC Veterinary Outreach, to the Angell Memorial Animal Hospital and Tufts University.



## NESTLÉ PURINA PETCARE COMPANY

*From the beginning, one company has steadfastly shown its commitment to canine health by supporting countless Foundation research and educational initiatives—generously supporting canine genome mapping, the Canine Cancer Initiative, the Search and Rescue Dog Study and other research studies; and sponsoring the biennial National Parent Club Canine Health Conferences, the Genes Dogs and Cancer Conferences and more.*

*Purina also has led the way in developing creative funding concepts benefiting CHF; from dog show benefits to the popular Parent Club Partnership Program. Above and beyond these important contributions, Purina and CHF have joined together in a multi-million dollar alliance dedicated to the mission of the Foundation.*

*We are pleased to share our accomplishments in canine health with Nestlé Purina PetCare Company.*





# of the akc canine health foundation

# founders

We are indebted to everyone who has contributed to making this decade such a successful one. The Founders program, begun in 1995, is made up of individuals, clubs, corporations and foundations who contribute \$10,000 or more to the Foundation. This giving level is cumulative and recognized in perpetuity. The support of these Founders has been instrumental in our efforts to create a healthier future for dogs.

## DIAMOND BENEFACTOR (\$1,000,000+)

### Corporations

American Kennel Club  
Nestlé Purina PetCare Company

## BUILDER (\$100,000 TO \$999,999)

### Clubs

Newfoundland Club of America, Inc.

### Corporations

Anonymous  
Orthopedic Foundation for Animals  
Veterinary Pet Insurance Company

### Foundations

American Boxer Charitable Foundation, Inc.  
Collie Health Foundation, Inc.  
Flat-Coated Retriever Foundation  
Soft Coated Wheaten Terrier Club of America  
Endowment Fund  
Westie Foundation of America, Inc.

### Individuals

Dr. C. Creston Farrow  
Mr. and Mrs. Peter Hayes  
Mr. Roy and Mrs. Jo-Ann S. Kusumoto  
Estate of Donald MacManus

## CHAMPION (\$50,000 TO \$99,999)

### Clubs

Akita Club of America, Inc.  
Bernese Mountain Dog Club of America, Inc.  
Bichon Frise Club of America, Inc.  
Golden Retriever Club of America, Inc.

### Corporations

Canine Chronicle  
International Kennel Club of Chicago, Inc.  
MB-F, Inc.  
Triple Crown Dog Academy

### Foundations

American German Shepherd Dog Charitable Foundation, Inc.  
Bull Terrier Welfare Foundation  
Chinese Shar-Pei Club of America Charitable Trust  
Dalmatian Club of America Foundation, Inc.  
English Springer Spaniel Field Trial Association  
Foundation  
Foundation of the Cairn Terrier Club of America  
Geraldine R. Dodge Foundation, Inc.  
Golden Retriever Foundation  
Health Trust Fund Scottish Terrier Club of America

### Individuals

Anonymous  
Estate of Nancy Todd Ackerman  
Estate of Barbara F. Heller  
Mr. John E. Hoffman  
Mr. and Mrs. Robert L. Kelly  
Estate of Ruth L. Marshall  
Mrs. Dorothy Anson Metcalf

## MILLENNIUM FOUNDERS (\$25,000 TO \$49,999)

### Clubs

American Belgian Tervuren Club, Inc.  
American Bullmastiff Association, Inc.  
Bearded Collie Club of America, Inc.  
Cairn Terrier Club of America  
Doberman Pinscher Club of America  
English Cocker Spaniel Club of America, Inc.  
Irish Setter Club of America, Inc.  
Portuguese Water Dog Club of America, Inc.  
Pug Dog Club of America, Inc.  
Versatility in Poodles, Inc.  
Weimaraner Club of America

### Corporations

AKC Companion Animal Recovery  
Dog Writer's Educational Trust  
Pedigree Kal-Kan Foods, Inc.

### Foundations

American Shetland Sheepdog Association Foundation  
Basset Hound Health Endowment, Inc.  
Brisgel Family Charitable Foundation  
Estate of Jane Schumann Foundation  
Laura J. Niles Foundation  
Poodle Club of America Foundation, Inc.  
Rottweiler Health Foundation  
Samoyed Club of America Education and Research  
Foundation, Inc.

### Individuals

Anonymous  
Dr. and Mrs. Sheldon B. Adler  
Mrs. M.L. Bromwell  
Mr. and Mrs. André M. Buckles  
Ms. Anita Carroll  
Mr. Richard and Mrs. Sandra Denman  
Mr. Alexander Fraser Draper  
Ms. Nancy-Carroll Draper  
Mr. Wayne Ferguson  
Mrs. Helen Chrysler Greene  
Mrs. Elysabeth Higgins  
Mrs. Rhonda E. Hovan  
Ms. Barbara Ridder Irwin  
Dr. and Mrs. Asa Mays  
Mr. and Mrs. Ronald H. Menaker  
Estate of Dr. Anton and Dr. Judith Musladin  
Mr. and Mrs. John A. Studebaker  
Dr. and Mrs. William C. Truesdale  
Mr. and Mrs. David Vogels

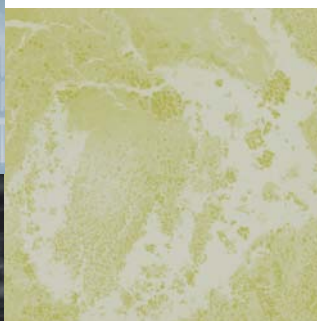



## FOUNDERS (\$10,000 TO \$24,999)

### Clubs

Anonymous  
American Bloodhound Club  
American Cavalier King Charles  
Spaniel Club, Inc.  
American Miniature Schnauzer Club, Inc.  
American Sealyham Terrier Club  
American Spaniel Club  
Atlanta Kennel Club, Inc.  
Atlantic States Briard Club  
Augusta Kennel Club, Inc.  
Baltimore County Kennel Club, Inc.  
Basset Hound Club of America, Inc.  
Bedlington Terrier Club of America  
Belgian Sheepdog Club of America, Inc.  
Bill Trainor Thanksgiving Classic Cluster  
Border Terrier Club of America, Inc.  
Borzoi Club of America, Inc.  
Briard Club of America, Inc.  
Chattanooga Kennel Club  
Chihuahua Club of America, Inc.  
Clumber Spaniel Club of America, Inc.  
Columbiana County Kennel Club  
Del Valle Dog Club of Livermore  
Delaware Water Gap Kennel Club  
Duluth Kennel Club  
English Setter Association of America, Inc.  
Evansville Kennel Club, Inc.  
Finger Lakes Kennel Club, Inc.  
Flat-Coated Retriever Society of  
America, Inc.  
Forsyth Kennel Club, Inc.  
Fort Worth Kennel Club  
German Shepherd Dog Club of  
America, Inc.  
Golden Gate Kennel Club  
Gordon Setter Club of America, Inc.  
Great Dane Club of America, Inc.  
Great Pyrenees Club of America, Inc.  
Great Pyrenees Club of Puget Sound

Greater Swiss Mountain Dog Club  
of America, Inc.  
Harrisburg Kennel Club, Inc.  
Heart of America Kennel Club, Inc.  
Irish Water Spaniel Club of America, Inc.  
Irish Wolfhound Club of America  
Japanese Chin Club of America  
Keeshond Club of America, Inc.  
Kishwaukee Kennel Club, Inc.  
Labrador Retriever Club, Inc.  
Ladies' Dog Club, Inc.  
Lehigh Valley Kennel Club, Inc.  
Mahoning Shenango Kennel Club, Inc.  
Mastiff Club of America, Inc.  
Medallion Rottweiler Club  
National Amateur Retriever Club  
National Beagle Club  
National Retriever Club, Inc.  
New-Pen-Del Newfoundland Club, Inc.  
Norwegian Elkhound Association of  
America, Inc.  
Old Dominion Kennel Club of Northern  
Virginia, Inc.  
Papillon Club of America, Inc.  
Plainfield Kennel Club  
Rattail Days/Irish Water Spaniel  
Reliant Park World Series of Dog Shows  
Rhodesian Ridgeback Club of  
United States, Inc.  
Saint Bernard Club of America  
Saluki Club of America, Inc.  
San Joaquin Kennel Club  
Saw Mill River Kennel Club  
Siberian Husky Club of America, Inc.  
Silver Bay Kennel Club of San Diego, Inc.  
South Windsor Kennel Club  
Spring Peach Blossom Cluster Dog Show  
Springfield Kennel Club, Inc.  
Standard Schnauzer Club of America  
Superstition Kennel Club, Inc.  
Tampa Bay Kennel Club, Inc.  
Tennessee Valley Kennel Club, Inc.  
Tibetan Terrier Club of America, Inc.  
Tualatin Kennel Club, Inc.  
Vizsla Club of America, Inc.  
Wachusett Kennel Club, Inc.  
Welsh Terrier Club of America, Inc.  
Whidbey Island Kennel Club, Inc.  
Windham County Kennel Club, Inc.

### Corporations

Anonymous  
Cherrybrook, Inc.  
Heska Corporation  
Howell Book House/IDG Books Worldwide, Inc.  
Merck Ag/Vet Division; Merial  
Onofrio Dog Shows, Inc.  
PEZoogen/PE AnGen, Inc.  
Pharmacia & Upjohn Company  
Retriever Field Trial News  
Robbins-Giola, LLC

### Individuals

Mr. and Mrs. Lee Arnold  
Ms. K. Carol Carlson  
Mrs. Anastasia Christiansen Croy  
and Mr. John O'Connor  
Dr. and Mrs. C. Richard Dorn  
Mrs. Lisa Farmer  
Ms. Melissa Floren  
Mr. Walter Goodman  
Mr. and Mrs. Michael Kaehr  
Ms. Carolyn J. Koch  
Ms. Patricia W. Laurans  
Ms. Irene Mann  
Mr. Paul Newman – Newman's Own  
Dr. William R. Newman  
Mr. Jeffrey G. Pepper  
Mr. Ronald Readmond and Mrs. Susan Orban-Stagle  
Mr. and Mrs. Joseph Sanchez  
Mr. and Mrs. Bernard Schwartz  
Mr. William Secord  
Ms. Margo Sensenbrenner  
Mr. and Mrs. Marshall B. Simonds  
Mrs. Christine Merrill Smith  
Dr. Harry Smith  
Mr. and Mrs. James W. Smith  
Dr. Robert Tainsh  
Ms. Amy Tan  
Mr. Arthur W. Tupper  
Mr. Jerry Wolfe

### Foundations

Anonymous  
Bulldog Club of America Charitable Health Fund, Inc.  
Health and Rescue Foundation of PBGV Club of America  
Kenneth A. Scott Charitable Trust, A Keybank Trust  
Medallion Rottweiler Health Research Charitable Trust  
Fund  
Portuguese Water Dog Foundation, Inc.  
R.E.D. Trust, Gary Danford, Trustee  
Vizsla Club of America Welfare Foundation, Inc.  
Weimaraner Foundation Fund





# society heritage

The Heritage Society is a unique fellowship of individuals who share a deep concern for the health of dogs, and offer a permanent means of support for advancing canine health research through planned gifts to the AKC Canine Health Foundation. Members of the Heritage Society ensure the continuation of canine health research for future generations of dogs.

Anonymous  
Mr. and Mrs. Alan R. Arthur  
Mr. Len Baker  
Mr. and Mrs. Robert Baws  
Ms. Faith Beiser  
Mr. and Mrs. Charles D. Bell  
Mr. and Mrs. André M. Buckles  
Dr. Mary R. Burch  
Dr. and Mrs. A. Duane Butherus  
Mr. Paul A. Caillaud, Esq.  
Ms. K. Carol Carlson  
Dr. and Mrs. Kevin Curran  
Ms. Arlene A. Czech  
Mr. Richard W. and Mrs. Sandra S. Denman  
Mr. and Mrs. Luigi DiLalla  
Mr. and Mrs. Stuart Eckman  
Mr. and Mrs. Merle R. Eggen  
Mr. and Mrs. David C. Eisenberg  
Ms. Virginia Faber  
Dr. C. Creston Farrow  
Mr. Wayne Ferguson  
Ms. Linda M. Freeman

Ms. Elaine Haines  
Dr. and Mrs. John Hamil  
Mrs. Mary Edwards Hayes  
Mr. and Mrs. Sandi L. Heffner  
Dr. and Mrs. Samuel Hodesson  
Mr. and Mrs. David J. Johnson  
Mrs. Judith A. Johnstone  
Mrs. Sylvia Jung  
Mrs. Keke Kahn  
Mr. Fred Kampo  
Ms. Trudi A. Kimm  
Ms. Deborah Knipe  
Ms. Carolyn J. Koch  
Mr. and Mrs. Jeffrey Loucks  
Professor Iris Cornelia Love  
Mr. Richard Mackinnon  
Dr. and Mrs. Asa Mays  
Mrs. Edward McCallion  
Miss Marilyn Miller  
Ms. Terry Miller  
Mr. and Mrs. Thomas Millner  
Dr. Thomas Nagylaki  
Dr. William R. Newman  
Mrs. Carol K. Noe  
Mrs. Blackie H. Nygood  
Mr. and Mrs. William E. Patterson

Mr. Michael Pirosh  
Ms. Sarah E. Poole  
Ms. Dyan Rivkin  
Mr. and Mrs. Richard Schmidt  
Mrs. Maureen R. Setter  
Mrs. Charlotte V. Shafer  
Ms. Lyn M. Sherman  
Mr. and Mrs. Marshall B. Simonds  
Ms. Lois J. Smith  
Mr. and Mrs. Jack S. Steele  
Dr. Betty L. Stephensen  
Mr. and Mrs. John Studebaker  
Ms. Susan E. Supplee  
Mr. and Mrs. Joe C. Walton  
Ms. S. Candace Way  
Ms. Carol L. Weinberger  
Ms. Mollie M. Williams  
Ms. Linda Wroth  
Ms. Ann D. Yurick

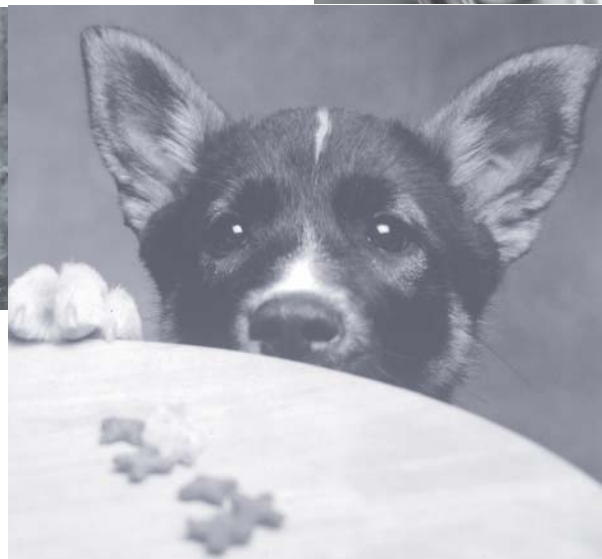



# 2004

## honor roll of donors

### DIAMOND BENEFACTOR (\$1,000,000+)

#### Corporations

American Kennel Club  
Nestlé Purina PetCare Company

### BENEFACTOR (\$100,000 TO \$999,999)

#### Individuals

Roy and Jo-Ann S. Kusumoto

### CHAMPION (\$50,000 TO \$99,999)

#### Foundations

American Boxer Charitable Foundation

#### Individuals

Estate of Ruth L. Marshall

### MILLENNIUM FOUNDER (\$25,000 TO \$49,999)

#### Corporations

AKC Companion Animal Recovery  
Dog Writer's Educational Trust  
Orthopedic Foundation for Animals

#### Foundations

Chinese Shar-Pei Club of America  
Charitable Trust  
Collie Health Foundation  
Flat-Coated Retriever Foundation  
Laura J. Niles Foundation, Inc.

### FOUNDER (\$10,000 TO \$24,999)

#### Clubs

American Bullmastiff Association, Inc.  
American Cavalier King Charles Spaniel  
Club, Inc.  
Doberman Pinscher Club of America  
\*Greyhound Club of America, Inc.

#### Corporations

International Kennel Club of Chicago, Inc.

#### Foundations

American German Shepherd Dog  
Charitable Foundation, Inc.  
American Shetland Sheepdog Association  
Foundation  
Bull Terrier Welfare Foundation  
English Springer Spaniel Field Trial  
Association Foundation  
Golden Retriever Foundation  
Rottweiler Health Foundation  
Soft Coated Wheaten Terrier Club of  
America Endowment Fund  
Westie Foundation of America, Inc.

#### Individuals

Friends through Independent Charities –  
Federal Campaign  
Peter and Mary Hayes  
John E. Hoffman  
Robert L. and June V. Kelly  
Estate of Anton and Judith Musladin  
Paul Newman – Newman's Own

### LEADERSHIP (\$5,000 TO \$9,999)

#### Clubs

Akita Club of America, Inc.  
American Bloodhound Club  
American Spaniel Club, Inc.  
Bearded Collie Club of America, Inc.  
Bernese Mountain Dog Club of America,  
Inc.  
Borzoi Club of America, Inc.  
Evansville Kennel Club  
Forsyth Kennel Club  
\*German Shepherd Dog Club of  
America, Inc.  
\*Golden Retriever Club of America, Inc.  
Great Pyrenees Club of Puget Sound  
Irish Wolfhound Club of America, Inc.  
Japanese Chin Club of America  
Kennel Club of Philadelphia  
Kishwaukee Kennel Club, Inc.  
Mastiff Club of America, Inc.  
National Amateur Retriever Club

#### Corporations

AKC Gazette  
Canine Chronicle  
Dog News

#### Foundations

Anonymous  
Bulldog Club of America Charitable  
Health Fund, Inc.  
Floren Family Foundation  
Health and Rescue Foundation of the  
PBGV Club of America  
Pekingese Charitable Foundation, Inc.  
Poodle Club of America Foundation, Inc.  
Scottish Terrier Club of America Health  
Trust Fund

#### Individual

Richard W. and Sandra S. Denman  
Epil-K9 Friends  
Wayne E. Ferguson  
Carolyn J. Koch  
Cecil and Irene Mann  
Dorothy Anson Metcalf  
Jeffrey G. Pepper  
Joseph and Carla Sanchez  
John A. and Joanne M. Studebaker  
David and Cynthia G. Vogels

### SPONSOR (\$2,500 TO \$4,999)

#### Clubs

Atlanta Kennel Club, Inc.  
Atlantic States Briard Club  
\*American Rottweiler Club  
American Staffordshire Terrier Club of  
Central Florida  
Belgian Sheepdog Club of America, Inc.  
Briard Club of America, Inc.  
Bull Terrier Club of America  
Columbiana County Kennel Club  
Delaware Water Gap Kennel Club  
\*Doberman Pinscher Club of America  
\*German Shorthaired Pointer Club of  
America, Inc.  
\*Great Dane Club of America, Inc.  
Great Pyrenees Club of America, Inc.  
Havanese Club of America  
Irish Setter Club of America, Inc.  
Keeshond Club of America, Inc.  
Kerry Blue Terrier Club of Canada  
Miniature Pinscher Club of America, Inc.  
Nova Scotia Duck Tolling Retriever Club  
(USA)  
Old English Sheepdog Club of America  
Otterhound Club of America  
San Joaquin Kennel Club  
Staffordshire Terrier Club of America  
Tualatin Kennel Club, Inc.  
Wachusett Kennel Club, Inc.  
Welsh Terrier Club of America, Inc.

#### Foundations

Irish Wolfhound Foundation, Inc.

#### Individual

Nancy-Carroll Draper  
Jacqueline L. Gottlieb  
Rhonda E. Hovan  
Karen Tucker Le Frak  
Ronald W. Readmond and Suzanne  
Orban-Stagle  
Margo Sensenbrenner  
Bernard and Francine Schwartz  
Gertrude Weber





## HONOR ROLL OF DONORS 2004, CONTINUED

### ASSOCIATE

(\$1,000 TO \$2,499)

#### Clubs

Alaskan Malamute Club of America, Inc.  
 \*American Black & Tan Coonhound Club, Inc.  
 \*American Boxer Club, Inc.  
 \*American Brittany Club, Inc.  
 \*American Pointer Club  
 \*American Spaniel Club, Inc.  
 Asheville Kennel Club, Inc.  
 Augusta Kennel Club, Inc.  
 Basset Hound Club of America, Inc.  
 \*Basset Hound Club of America, Inc.  
 Bay Colony Dachshund Club  
 Beaumont Kennel Club, Inc.  
 Bedlington Terrier Club of America  
 \*Border Collie Society of America  
 \*Bulldog Club of America, Inc.  
 Carolina Kennel Club, Inc.  
 Chain O'Lakes Kennel Club  
 Channel City Kennel Club, Inc.  
 Chesapeake Virginia Dog Fanciers Association  
 \*Chihuahua Club of America, Inc.  
 \*Collie Club of America, Inc.  
 \*Dachshund Club of America, Inc.  
 \*Dalmatian Club of America, Inc.  
 Dayton Kennel Club, Inc.  
 Delaware Ohio Kennel Club  
 Delaware Water Gap Kennel Club, Inc.  
 Durham Kennel Club, Inc.  
 Empire Kerry Blue Terrier Club  
 English Setter Association of America, Inc.  
 Fort Lauderdale Dog Club, Inc.  
 French Bulldog Club of America  
 Giant Schnauzer Club of America, Inc.  
 Grand River Kennel Club, Inc.  
 Great Lakes Belgian Tervuren Club  
 Greater Kingsport Kennel Club  
 Greater Swiss Mountain Dog Club of America, Inc.  
 Greater Venice Florida Dog Club, Inc.  
 Jack Russell Terrier Network of Northern California

Jupiter-Tequesta Dog Club, Inc.  
 Kennel Club of Freeborn County, Minnesota, Inc.  
 Land O' Lakes Kennel Club, Inc.  
 Leap Agility Club  
 Medina Kennel Club, Inc.  
 Merrimack Valley Kennel Club, Inc.  
 Montgomery County Kennel Club, Inc.  
 National Capital Kennel Club, Inc.  
 Naugatuck Valley Kennel Club, Inc.  
 Newfoundland Club of America, Inc.  
 \*Newfoundland Club of America, Inc.  
 Northeastern Indiana Kennel Club, Inc.  
 Northern California Pug Club  
 Norwegian Elkhound Association of America  
 Norwegian Elkhound Club of the Potomac Valley  
 Norwich and Norfolk Terrier Club  
 Okaloosa Kennel Club, Inc.  
 Olympic Kennel Club, Inc.  
 Park Shore Kennel Club, Inc.  
 Pearl River Kennel Club, Inc.  
 Piedmont Border Collie Association  
 Piedmont Kennel Club, Inc.  
 Plainfield Kennel Club  
 Platte Valley Kennel Club  
 Pontiac Kennel Club, Inc.  
 \*Poodle Club of America, Inc.  
 Portuguese Water Dog Club of America, Inc.  
 Rhodesian Ridgeback Club of the United States  
 Sahuaro Keeshond Club, Inc.  
 \*Saint Bernard Club of America  
 Saw Mill River Kennel Club  
 Seminole Kennel Club  
 \*Siberian Husky Club of America, Inc.  
 Silver Bay Kennel Club of San Diego, Inc.  
 Superstition Kennel Club, Inc.  
 Sussex Hills Kennel Club, Inc.  
 Tampa Bay Kennel Club, Inc.  
 Texas Kennel Club, Inc.  
 \*Treeing Walker Breeders & Fanciers  
 Washington State Obedience Training Club, Inc.  
 Western Reserve Kennel Club, Inc.

### Corporations

Bernard Golf  
 Devon Dog Show Association, Inc.  
 Doll McGinnis Enterprises, Inc.

### Foundations

Bearded Collie Foundation for Health (BEACON for Health)  
 Janet Stone Jones Foundation  
 Labrador Retriever Club K-9 Health Foundation

### Individual

Dr. Sheldon B. and Marcia S. Adler  
 Lee and Romana Arnold  
 Louis Auslander  
 Charles D. and Catherine Bell  
 Gerald and Janet Cohen  
 Edmund and Pamela Dziuk  
 Martha Feltenstein  
 Libby Frazier  
 Walter F. Goodman  
 Sharon M. Hall  
 Clinton M. and Joan Harris  
 Kevin and Elizabeth D. Iole  
 Richard and Debora L. Jones  
 Amy L. Kiell  
 David and Elizabeth A. Kilmartin  
 Patricia D. Kinser  
 Chris and Cheryl Koenitz  
 Patricia W. Laurans  
 Dr. Marvin and Elaine J. Lessig  
 Patricia Long  
 Mickey and Linda Low  
 Richard G. and Helen L. Mercier  
 James B. and Barbara Monroe  
 Robert W. Myall  
 Robert Naudin  
 Dr. Edward A. and Adele H. Neupert  
 Dr. William R. Newman  
 Dr. Roger W. and Elizabeth C. Pearson  
 Steve and Sandra Porter  
 Kelly and Andrea Reiman  
 Kenton E. and Greynell Richard  
 Dr. Linda Lou Sell  
 Jack S. and Melanie S. Steele  
 Robert A. and Helen Stein  
 Robert Stillwagon  
 Robert C. and Linda J. Tonnancour  
 Dr. William C. and Zoila A. Truesdale  
 Joan Urban  
 Steven R. and Grace A. Vann  
 Elois Veltman  
 Joe C. and Roberta L. Walton

### PATRON

(\$500 TO \$999)

#### Clubs

\*Afghan Hound Club of America, Inc.  
 \*Akita Club of America, Inc.  
 \*Alaskan Malamute Club of America, Inc.  
 \*American Bloodhound Club  
 American Brussels Griffon Association  
 American Eskimo Dog Club of America, Inc.  
 \*American Foxhound Club  
 \*American Pomeranian Club, Inc.  
 \*American Shih Tzu Club, Inc.  
 American Water Spaniel Field Trial Association, Inc.  
 \*American Whippet Club, Inc.  
 Ashtabula Kennel Club  
 Augusta Kennel Club  
 Basenji Club of Southeastern Wisconsin  
 Battle Creek Kennel Club, Inc.  
 Boca Raton Dog Club, Inc.  
 \*Boston Terrier Club of America, Inc.  
 \*Bull Terrier Club of America  
 Bushy Run Kennel Club  
 Canadian Kennel Club  
 \*Chinese Shar-Pei Club of America  
 Coyote Hills Kennel Club, Inc.  
 Dachshund Club of America – Region VI  
 Dandie Dinmont Terrier Club of America, Inc.  
 Des Moines Kennel Club, Inc.  
 Detroit Kennel Club  
 \*English Cocker Spaniel Club of America, Inc.  
 Florida Association of Mastiff Exhibitors  
 French Bulldog Club of America Rescue League  
 Furniture City Kennel Club, Inc.  
 Garden State Norwegian Elkhound Club, Inc.  
 Gordon Setter Club of America  
 \*Great Pyrenees Club of America, Inc.  
 Hockamock Kennel Club, Inc.  
 \*Irish Setter Club of America, Inc.  
 Irish Setter Club of Milwaukee, Inc.  
 Kokomo Kennel Club  
 Lake Mathews Kennel Club, Inc.  
 Lehigh Valley American Staffordshire Club of Pennsylvania  
 Longview Kelso Kennel Club  
 Los Encinos Kennel Club, Inc.  
 Mid Susquehanna Valley Kennel Club, Inc.  
 Middleburg Kennel Club  
 Mid-Hudson Kennel Association, Inc.  
 Midland Michigan Kennel Club, Inc.  
 \*Miniature Pinscher Club of America, Inc.  
 Mt. Nittany Dog Training Club  
 National Capital Bearded Collie Club  
 National Shiba Club of America, Inc.  
 Naugatuck Valley Kennel Club, Inc.  
 Nita Nee Kennel Club, Inc.  
 North Eastern Maryland Kennel Club  
 North Shore Kennel Club  
 Northeastern Illinois Norwegian Elkhound Association, Inc.  
 Norwegian Elkhound Minutemen Association, Inc.  
 Obedience Stewards Club  
 Orange Coast Rhodesian Ridgeback Club  
 Orange Empire Dog Club, Inc.  
 Owner Handler Association of America, Inc.  
 \*Parson Russell Terrier Association of America  
 Peach Blossom Cluster





Pembroke Welsh Corgi Rescue League, Inc.  
 Pioneer Valley Kennel Club, Inc.  
 Progressive Dog Club of Wayne County, Inc.  
 \*Pug Dog Club of America, Inc.  
 Sacramento-Sierra Norwegian Elkhound Club  
 San Mateo Kennel Club, Inc.  
 Santa Ana Valley Kennel Club, Inc.  
 Saint Bernard Club of America  
 Sawnee Mountain Kennel Club of Georgia  
 Scottish Terrier Club of MI, Inc.  
 Shoreline Dog Fanciers Association of Orange County  
 Siberian Husky Club of America, Inc.  
 Southeast Bloodhound Club  
 Southern Indiana Kennel Club  
 Staffordshire Bull Terrier Club of America  
 \*Staffordshire Terrier Club of America  
 Sturgis Kennel Club  
 Susque-Nango Kennel Club, Inc.  
 Tibetan Terrier Club of America, Inc.  
 United States Lakeland Terrier Club  
 Valdosta Kennel Club, Inc.  
 Willamette Valley Kennel Club

### Corporations

Bayer HealthCare LLC  
 Sentinel Investment Management Corporation

### Foundations

English Springer Spaniel Field Trial Association Foundation  
 \*English Springer Spaniel Field Trial Association Foundation

### Individuals

Joan Ambrose  
 Grace Ray Anderson  
 Steve and Lynn Bedowitz  
 William H. Blair  
 Glenda Blue  
 Jodi Bonneville  
 Yvonne P. Brown  
 Dr. Sam F. Burke, Jr.  
 Terry and Dr. Bonnie Burman  
 Dr. A. Duane and Connie Butherus  
 Wayne Cavanaugh  
 Thia M. Cochran  
 Luigi and Deborah A. DiLalla  
 Nancy C. Donovan  
 Robert P. Eisele  
 Helen Fraguela  
 Friends of Ch. Glory's Fantasy Tugboat Willy  
 Marlowe and Marlene Froke  
 Cynthia Furr  
 James W. and Dr. Janice D. Grebe  
 Madeleine Griffon-Cone  
 Peter K. Grunebaum  
 Kathleen M. Harper  
 Clayton H. Heathcock  
 Lee Herr  
 Karen Heitkamp  
 Helen Sue Hollander  
 Judith A. James  
 Dr. David and Judi Johnson  
 Mary C. Johnson  
 Keke Kahn  
 Andrew and Angela C. Kalmanash  
 Glen and Jill Kesler

Barbara G. Koch  
 Dr. Daniel R. Lawer  
 Amelia Lydon  
 Dr. Gerald M. and Sarah S. Mager  
 Dawn McLean and Toya Lutz  
 Barbara Miller  
 Andrew G. and Mary Ellen Mills  
 Satu and Bernadette Mitrakul  
 Douglas Moret  
 Dorothy Newall  
 Dr. Ivan G. Palmblad  
 Dr. Jane L. Phelps  
 Nancy Phillips  
 David A. and Maxine M. Pierce  
 Michael and Cathy Rainer  
 Charles H. and Nina Schaefer  
 Dr. Warren and Phyllis N. Sewall  
 Marsha Fewry Sheppard  
 Lyn M. Sherman  
 Barbara Smith  
 James and Andrea Stevens  
 Anthony P. and Mary Ann P. Svizeny  
 Leonard A. and Sherri F. Venditti

### FRIENDS

(\$100 TO \$499)

#### Clubs

\*Affenpinscher Club of America  
 Afghan Hound Club of America, Inc.  
 \*Airedale Terrier Club of America, Inc.  
 Alaska Kennel Club, Inc.  
 \*American Belgian Tervuren Club, Inc.  
 \*American Bouvier des Flandres Club, Inc.  
 \*American Brussels Griffon Association  
 \*American Chinese Crested Club, Inc.  
 \*American Eskimo Dog Club of America, Inc.  
 \*American Fox Terrier Club  
 \*American Miniature Schnauzer Club, Inc.  
 American Pointer Club, Inc.  
 \*American Water Spaniel Club, Inc.  
 \*American Wirehaired Pointing Griffon Association  
 Apple Valley Kennel Club  
 Australian Terrier Club of America, Inc.  
 \*Australian Terrier Club of America, Inc.  
 Back Mountain Kennel Club, Inc.  
 Basset Hound Club of Central Indiana  
 Bearded Collie Club of Southern California  
 \*Bearded Collie Club of America, Inc.  
 \*Bedlington Terrier Club of America  
 \*Belgian Sheepdog Club of America, Inc.  
 Belle-City Kennel Club, Inc.  
 Bernese Mountain Dog Club of Canada  
 Blackhawk Kennel Club, Inc.  
 \*Boykin Spaniel Society  
 \*Briard Club of America, Inc.  
 Buckeye Tracking Club, Inc.  
 Bullmastiffs of Northern California  
 Canaan Dog Club of America, Inc.  
 \*Canaan Dog Club of America, Inc.  
 \*Cardigan Welsh Corgi Club of America, Inc.  
 Car-Dun-Al Obedience Dog Training Club, Inc.  
 Cavalier King Charles Spaniel Club of Greater Chicago  
 Chicagoland Alaskan Malamute Club  
 Chicagoland Bearded Collie Club  
 Chinook Club of America

Chintimini Kennel Club, Inc.  
 \*Clumber Spaniel Club of America, Inc.  
 Columbia-Willamette Beagle Club  
 Conewango Valley Kennel Club  
 Connecticut River Valley Kennel Club  
 Connecticut Westchester Cocker Spaniel Club  
 \*Curly Coated Retriever Club of America  
 Dachshund Club of New Jersey  
 Dog Agility Racing Team of Chino  
 Donner Trail Kennel Club, Inc.  
 Downeast Shetland Sheepdog Club of Greater Portland  
 Edwardsville, Illinois Kennel Club, Corp.  
 Elgin Kennel Club  
 Empire State Keeshond Club, Inc.  
 \*English Foxhound Club of America  
 \*English Toy Spaniel Club of America  
 Evergreen Colorado Kennel Club  
 \*Flat-Coated Retriever Society of America, Inc.  
 Fort Dearborn Bull Terrier Club  
 \*French Brittany Gun Association of America, Inc.  
 \*French Bulldog Club of America  
 \*Giant Schnauzer Club of America, Inc.  
 German Shepherd Dog Club of East Tennessee, Inc.  
 German Shorthaired Pointer Club of Reno  
 German Shorthaired Pointer Club of Riverside County  
 German Shorthaired Pointer Club of San Antonio  
 German Shorthaired Pointer Club of Southern California  
 German Wirehaired Pointer Club of America, Inc.  
 \*German Wirehaired Pointer Club of America, Inc.  
 \*Gordon Setter Club of America  
 Great Barrington Kennel Club, Inc.  
 Great Lakes Poodle Club of Chicago  
 Greater Philadelphia Dog Fanciers Association  
 Greater San Antonio Owner Handler Association  
 Greater Twin Cities Golden Retriever Club  
 Greater Washington St. Bernard Club  
 \*Harrier Club of America  
 Harrisburg Kennel Club, Inc.  
 \*Havanese Club of America  
 Hawkeye Kennel Club  
 Heart of Minnesota Great Dane Club, Inc.  
 \*Ibiza Hound Club of the United States  
 Inland Empire Hound Club of Southern California  
 Irish Terrier Club of Chicago  
 \*Italian Greyhound Club of America, Inc.  
 James River Kennel Club  
 \*Japanese Chin Club of America

\*Keeshond Club of America, Inc.  
 Kennel Club of Columbus Indiana, Inc.  
 Kennel Club of Riverside  
 Kennel Club of Texarkana, Inc.  
 Kentuckiana American Staffordshire Terrier Club, Inc.  
 \*Komondor Club of America, Inc.  
 Kuvasz Club of America  
 \*Kuvasz Club of America  
 \*Large Munsterlander Club of North America, Inc.  
 Laurel Highlands Kennel Association, Inc.  
 Lawrenceville Kennel Club, Inc.  
 Linn County Kennel Club, Inc.  
 Lone Star German Shorthaired Pointer Club  
 Los Angeles Dog Judges Educational Association  
 Löwchen Club of America  
 \*Löwchen Club of America  
 Mad River Valley Kennel Club of Springfield OH  
 Magic Valley Kennel Club, Inc.  
 Magnolia Greater Swiss Mountain Dog Club of Atlanta  
 Maryland Sporting Dog Association, Inc.  
 Mid Atlantic Kennel Club  
 Mispillion Kennel Club, Inc.  
 Mt. Vernon Tibetan Terrier Club, Inc.  
 \*National Plott Hound Association, Inc.  
 \*National Shiba Club  
 New Jersey Beagle Club, Inc.  
 \*North American Deutsch Kurshaar  
 Northern California Siberian Husky Club, Inc.  
 Northstar Rottweiler Club  
 \*Norwegian Elkhound Association of America  
 \*Norwich and Norfolk Terrier Club  
 \*Nova Scotia Duck Tolling Retriever Club (USA)  
 \*Old English Sheepdog Club of America, Inc.  
 \*Otterhound Club of America  
 Palouse Hills Dog Fanciers, Inc.  
 Pacific Crest Keeshond Club  
 Palo Alto Foothills Tracking Association  
 \*Papillon Club of America, Inc.  
 Parson Russell Terrier Association of America  
 \*Pekingese Club of America, Inc.  
 \*Pembroke Welsh Corgi Club of America, Inc.  
 Pembroke Welsh Corgi Club of Southern California, Inc.  
 \*Petit Basset Griffon Vendéen Club of America  
 \*Pharaoh Hound Club of America  
 Pocono Mountain Kennel Club, Inc.  
 Potomac Valley Belgian Tervuren Club  
 Quaker City Doberman Pinscher Club, Inc.  
 Rhodesian Ridgeback Association of Western New York, Inc.  
 \*Rhodesian Ridgeback Club of the United States, Inc.  
 Sacramento Dog Training Club, Inc.  
 Sacramento Valley Dog Fanciers  
 Saint Bernard Club of the Finger Lakes  
 \*Samoyed Club of America, Inc.  
 San Jacinto Beagle Club  
 San Joaquin Dog Training Club  
 Santa Clara Dog Training Club, Inc.  
 Santa Clara Valley Kennel Club, Inc.  
 Sara Bay Kennel Club, Inc.



## HONOR ROLL OF DONORS 2004, CONTINUED

Saratoga New York Kennel Club  
 \*Schipperke Club of America, Inc.  
 \*Scottish Deerhound Club of America, Inc.  
 \*Scottish Terrier Club of America  
 Sheboygan Kennel Club, Inc.  
 Shetland Sheepdog Club of Memphis  
 \*Skye Terrier Club of America  
 \*Small Munsterlander Club of North America, Inc.  
 South Florida Basset Hound Club  
 Southern Chow Chow Club, Inc.  
 Southwest Obedience Club of Los Angeles, Inc.  
 \*Spinone Club of America  
 Spirit of the Heartland Kennel Club  
 St. Charles Missouri Kennel Club  
 \*Staffordshire Bull Terrier Club of America  
 \*Standard Schnauzer Club of America  
 Standard Schnauzer Club of Southern California  
 \*Tibetan Spaniel Club of America, Inc.  
 Twin Ports Dog Training Club  
 \*United English Breeders & Fanciers Association  
 United States Australian Shepherd Association  
 \*United States Australian Shepherd Association  
 \*Vizsla Club of America, Inc.  
 Welsh Springer Spaniel Club of America, Inc.  
 \*Welsh Springer Spaniel Club of America, Inc.  
 Westbury Kennel Association, Inc.  
 \*West Highland White Terrier Club of America  
 Youngstown All-Breed Training Club, Inc.

### Corporations

Animal Hospital of Chester County, LLC  
 Antioch Management Association of Antioch Unified School District  
 Antioch Unified School District – Educational Services  
 Atkinson, Andelson, Loya, Ruud & Romo  
 Colle+McVoy, Inc.  
 Man's Best Friend, Inc.  
 MB-F, Inc.  
 New Mexican Kennels, Inc.

### Foundations

Jane Schumann Foundation  
 Siberian Husky Health Foundation  
 Woo Family Charitable Foundation, Inc.

### Individuals

Sandra Abernathy  
 Leonard G. Abraham  
 Robert Ackworth  
 Sandra Lee Adams  
 Susan G. Adams  
 Edward S. and Harriet Z. Albers  
 Robert N. and Dianne D. Almy  
 Bruce and Lou Anne Anderson  
 Lynne Anderson  
 Michael and Michele Antico  
 Martin J. Archambeault  
 Karen G. Armistead  
 Ginny Atkinson  
 Dianne M. Avery  
 Kay L. Baird  
 Oscar W. and Barbara D. Baird  
 Edward and Linda Baker  
 Freeman H. and Doris E. Baldwin  
 Dr. Joanne V. Baldwin

Robert E. Banghart and Linda Love Kendrick  
 Paul F. and Anne D. Barber  
 Carol Barnes-Davis  
 Karin Barrett  
 Keith G. Bates  
 Michael and Jacqueline E. Baugh  
 Carl and Noreen R. Baxter  
 Deborah L. Beal  
 John F. and Pamela G. Beale  
 Maxine V. Beam  
 Edward A. and Ruth I. Beamish  
 Dr. Steven Bean and Dr. Lou A. Guthrie  
 James B. and Carol H. Beans  
 Walter Bebout  
 Barbara Beck-Wilczek  
 Sara J. Beis  
 Faith Beiser  
 Wayne H. and Laura F. Bellows  
 Dr. Harvey R. Bendix  
 W. Tyson and Deborah Bennett  
 Timothy J. and Darlene E. Bergan  
 George Besbekis  
 William Betchley  
 Laurel Beveridge-Keys  
 Dr. Joanne M. Bicknese  
 Eugenia B. Bishop  
 Thomas E. and Barbara M. Bishop  
 Helen A. Bixenman  
 Angelika Black  
 Beth Blankenship  
 Carmen Blankenship  
 Lisa Blum  
 Martha Boden  
 Sheila Bodine  
 Debra S. Boehm  
 David and Anne Savory Bolus  
 Irving Bonios  
 Gayle S. Bontecou  
 Terry L. and Loraine A. Bosley  
 Wayne L. and Jean Boyd  
 Earl E. and Bernice Brandau  
 Brenda Bridges  
 Ronald J. and Vilma K. Briggs  
 Susan A. Brightman  
 Steven J. and Jill D. Britton  
 Eleanor F. Brown  
 Lawrence J. and Carol E. Brown  
 Carolyn A. Bucci  
 Dr. Robert L. and Linda M. Burger  
 William and Lisa Burland  
 David T. and Kanoknart Bussard  
 Lisa Capizzi  
 Wendy Capri  
 Luca Carbone  
 Toy Carli and Friends  
 Carol Carlson  
 Raymond and Nancy Carpentieri  
 Janna Carraway  
 Jim and Anne H. Carson  
 Donald C. and Marcia J. Carter  
 Elizabeth Carter  
 Joseph and Dora Carter  
 Rebecca Cato  
 Frank Challant  
 Rose C. Chandless  
 Don Chaplin  
 Catherine Chapman  
 Amy L. Charles  
 Jean Cheesman  
 Dr. Ann Schola Clark  
 Jon R. and Susan Cole

Michael L. and Betty E. Coltham  
 Philip and Joan Confort  
 John T. and Carol Connolly  
 Dr. Jonathan C. and Judith C. Cons  
 Warren A. and Carol A. Cooke  
 M.L. and Elsie Copeland  
 James S. Corbett  
 Ray and Liz Corey  
 Judy Crawford  
 Catherine Crislip  
 Myron C. and Louise Cross  
 Susan Rae Culbertson  
 Bruce W. and Gale K. Cummings  
 Arlene A. Czech  
 Dr. Cyrus and Kimberly A. Daboo  
 Susan B. Dale  
 Patrick W. and Almira B. Dallas  
 Esta K. Dalsass  
 Jane M. Daniel  
 Fred M. and D. Ann Darnell  
 Peter M. Davis and Michelle R. Verrier  
 Cassandra de la Rosa  
 Phil and Vicki A. DeGruy  
 Dr. Nancy M. Demory  
 Susan DeSilver  
 Cindy Deubler  
 Hisae Dickey  
 Diana G. Dimon  
 Laurie M. DiRoma  
 Bill and Fern Dittmar  
 James R. and Sharon A. Dok  
 Nancy C. Donaldson  
 Beth Dowd  
 Karen Dowell  
 Scott A. and Noline S. Drouillard  
 Gay H. Dunlap  
 Timothy B. Durant  
 Jay and Tracy L. Eberhardt  
 Stuart F. and Lois Eckmann  
 Marilyn S. Eiss  
 Carol L. Elliott  
 John P. and DonaLeigh J. Engstrom  
 Michael and Teresa Esch  
 Christine P. Estess  
 Madalaine J. Evans  
 Tommy C. and Jane M. Everhart  
 Virginia J. Faber  
 Howard and Carol Falberg  
 Kathy Farley  
 Ricky J. and Holly H. Faught  
 Terry B. Fein  
 Deborah A. Ferrier  
 Fuoad G. and Jeanne Ferris  
 Alfred J. Ferruggiaro  
 Stanley C. and Carol J. Fetter  
 Jean Finnegan  
 Guy H. and Nicole L. Fisher  
 Lloyd A. and Holly J. Fisk  
 Nancy Banister Fisk  
 Thacker H. and Dorothy V. Fisk  
 Eileen M. Flanagan  
 Polly Fleming  
 Luis O. and Monica Florian  
 Maureen F. Foley  
 Gordon T. and Christine V. Ford  
 Linda K. Ford  
 George W. and Leslie C. Forrest  
 Robert S. and Jane Forsyth  
 Michael Fowler  
 Mark S. and Michele S. Frank  
 Friends of KMESC  
 Dr. Roe Ellen Froman  
 Sarah R. Futterman

Carol J. Ganz  
 Donald Garber  
 Catherine C. Gaskell  
 Russell A. and Dr. Lyn Gaudiana  
 Judith L. Gendron  
 Edward M. and Patricia H. Gilbert  
 Paul B. and Peggy Gill  
 Barry and Wendi W. Giordano  
 Susan Giordano  
 Jerry S. Glazman  
 Caroline Goldberg  
 Harvey A. and Susan E. Goldberg  
 Helen Goldcamp  
 Pam Goldman  
 Joan Goldstein  
 Celeste M. Gonzales  
 Stephen R. and Angela J. Good  
 Edwin and Judy A. Goonyep  
 Donna Grant  
 Colin A. Greaney  
 Annabella Green  
 Kathryn L. Green  
 Alan D. and Sharon Greenberg  
 Kenneth R. and Robin J. Greenslade  
 Barbara Gresser  
 Elyse C. Griffin  
 Jessica Grimmer  
 Michael M. and Sandra C. Groeschel  
 Leal and Cynthia F. Grupp  
 Linda Guihen  
 Dorothy F. Hageman  
 John T. and Karen L. Haggins  
 Charles and Myrle W. Hale  
 Edward W. Hall  
 Emanuel and Illa J. Halpern  
 James and Debra Hamilton  
 Scott and Kathryn A. Hamilton  
 Donald and Virginia S. Hampton  
 Juliann Hanson  
 William C. and Faye I. Harris  
 Carla A. Hass  
 Edward T. and Kathleen C. Healy  
 Evelyn M. Heath  
 Capt. Jean L. Heath  
 Arthur G. and Barbara B. Heck  
 Steve and Jeanne R. Heger  
 Victor C. and Cynthia M. Heintzberger  
 David and Peggy Helming  
 Rosemary Herendeen  
 Linda Hester and Ada Marie Canady  
 Lucy A. Heyman  
 Dr. Eugene A. and Dorothy M. Hildreth  
 Lois Hilgeman  
 Isabella Britain Hill  
 Rachel Hill  
 Marian Hodesson  
 Emily J. Holden  
 Danny and Robin M. Honeycutt  
 Richard A. and Anne A. Horvitz  
 Terry L. and Suzanne M. House  
 Michael J. and Eileen C. Hudak  
 Theresa Hundt and Nancy Bosley  
 Joseph L. and Donnette R. Hutchins  
 Bruce and Dorothy O. Hutchinson  
 Lydia C. Hutchinson  
 Toni M. Hutto  
 Toni Hyland  
 Dr. Theresa Incagnoli  
 Robert A. and Mary N. Indeglia  
 Teague Jackson  
 Penelope M. Janz  
 Dr. K. Ann Jeglum



Carol L. Johnson  
 Dorsey Johnson  
 David E. and Barbara J. Johnston  
 Edward and Joyce K. Kallgren  
 Lawrence J. Kaplan  
 Jack and Anne S. Katona  
 Fraya Katz  
 Carolyn Kaufman  
 Joan S. Kefeli  
 Patrick J. and Andrea J. Kelly  
 Brian Kilcommons and Sarah Wilson  
 Mildred Kilner  
 Marcella Kimmick  
 Arthur and Norma King  
 Dr. George and Carolyn King  
 Jo-Ann Kippax  
 Janice Knee  
 Dr. David L. and Deborah R. Knight  
 Shirley Knipe  
 James and Linda A. Knorr  
 Denny Kodner  
 Joseph and Marlene S. Kolz  
 James and Jamie Koskowski  
 Dr. Nancy Kostelega  
 Edward J. and Jeanne K. Kott  
 George and Carole Kramer  
 Yayoi Kushida and Jon Musicant  
 Beth A. Lagimoniere  
 William Lambert  
 Bjorn Lamborn  
 Mary Ann H. Lamont  
 Elena Landa  
 Dr. Marina Renee Lara  
 Nancy Large  
 William J. and Patricia C. Law  
 Mark E. and Joan P. Lawson  
 Muriel P. Lee  
 Frank W. and Sharon E. Leroux  
 Mary E. Litrico  
 Patricia Loctov  
 Melissa Lopez  
 Mrs. K.W. Loudin  
 Christen Lubinski  
 Larry L. and Mary F. Lykins  
 Rick and Carol Machovec  
 Edward B. and Margaret L. Madden  
 Dr. Edward and Dr. Mary Mahaffey  
 William C. and Joan K. Mahone  
 Thaddeus and Carol Makowski  
 Jordan Mainzer  
 Mary L. Mandich  
 William R. and Nona L. Mansfield  
 Kathleen D. Mantych  
 Susan Manuel  
 Michael and Jere K. Marder  
 Dortha Marquis  
 Albert V. and Madeline M. Marx  
 Esther J. Mathia  
 Miley R. and Mary P. Maxwell  
 Karolynne McAteer  
 James H. and Mary C. McConnell  
 Mary McConnell  
 Patricia McCormack  
 Lester R. McCracken  
 Dr. Mary A. McDaniel  
 Barrie G. and Margaret B. McMath  
 Ronald H. and Kathleen S. Menaker  
 David C. Merriam  
 Steve Metz  
 Herbert G. Meyer  
 Dr. Bonnie Miller  
 Fern L. Miller  
 Harold J. and Lisa A. Miller  
 Holly Million  
 Lauren Miralia  
 Jane Missimer  
 Richard F. Mittendorf  
 Dennis K. and Susan G. Miyasato  
 Harvey and Elizabeth A. Mohrenweiser  
 Kala Mologne  
 Sidney and Dr. Sally Monroe  
 John T. and Lois Moore  
 Dr. Elliot L. More  
 Lynn L. Morgan  
 Sarah E. Morton  
 Susan Morrill  
 Amy Morris  
 Richard Mouser  
 John W. and Dorothy L. Moyers  
 Fred and Vicky Murphree  
 Gregory and Heliana Murray  
 Krista A. Musil  
 Richard E. and Sharon A. Nance  
 Kathleen A. Nebel  
 David W. and Jill R. Neidig  
 Richard Niemann  
 Amy Newhall  
 Cecilia Parr Norton  
 Kathleen Mae Nuzenski  
 Blackie H. Nygood  
 William Olenick  
 Charles and Mary Opalek  
 Dr. Dom and Claudia J. Orlandi  
 Dr. Neil P. O'Sullivan  
 Edith H. Overly  
 Melissa C. Owens  
 Cleo Parker  
 Rick Parker  
 H. Davison and Kathleen R. Parks  
 Dr. Patricia A. Parsons  
 Suzi Patrick  
 Michael and Lisa Patterson  
 Keith and Angela Pauley  
 Stephen T. and Margaret B. Pawlowski  
 Judi Boston Payne  
 Ken and Jane K. Pendray  
 Sandi Lea Pensinger  
 Anthony and Debra Pepe  
 Cynthia Perceful  
 Dr. Alton J. Pertuit  
 Ronald R. and Sandra M. Peters  
 Charles A. and Lynn C. Petterson  
 Terry and Christine Pfaff  
 Carolyn Phelps  
 Clara S. Phillips  
 Pricilla D. Phillips  
 Laddie F. and Sue Ann Pietros  
 Ronald H. Pilger  
 Charles L. Pittullo  
 Joseph S. and Carole L. Plesur  
 Cdr. Thomas C. and Jeannette C. Poling  
 John and Renee L. Popkey  
 Sharon D. Potter  
 Lori Price  
 Michael Pumphret  
 Ethel D. Queen  
 Paul H. and Doris Ratzlaff  
 Matthew and Diane Raudenbush  
 Katharine Reamensnyder  
 Peter and Vicki L. Rees  
 Katherine Rehm-Paul  
 Marilyn J. Reichel  
 Richard and Christa Reisinger  
 Craig A. and Paula Reutlinger  
 M. Margaret Riley  
 Eric J. Ringle  
 Ruth W. Robeson  
 Richard A. and Patricia Rosner  
 Mildred E. Rothrock  
 Margaret Ann Rovner  
 Richard E. and Barbara G. Rupert  
 Phillip E. and Charlene G. Rutar  
 Linda Ruth  
 Margaret A. Ryan  
 William A. and Gretchen Sahloff  
 Bunny L. Sample  
 Robert G. and Linda W. Sample  
 William R. and Anne C. Sanders  
 Mark and Stacy Sapperstein  
 Sandi Schiffman  
 J. Richard Schnieder  
 Bruce R. Schwartz  
 Martha Schwartzmann  
 Ron L. and Barbara A. Scott  
 Patricia Scully  
 Nancy J. Selman  
 Dr. George D. Sexton  
 Margaret B. Seymour  
 Robert A. and Audrey G. Shade  
 Charlotte V. Shafer  
 Carol Shaltz  
 Herb and Margaret Shappard  
 C.A. Sharp  
 Mary V. Shaver  
 Catherine M. Shipe  
 Lori Simidian  
 Robert J. and Diana Skibinski  
 Kenneth and Robin Skinner  
 Michael R. and Gloria M. Skouge  
 Jocelyn L. Slatin  
 Edmund R. and Carolyn G. Sledzik  
 Randy and Tonya H. Sleep  
 Lee J. Slorah  
 Bernice E. Smedes  
 Alexis A. Smith  
 Charles W. and Patricia F. Smith  
 Dee A. Smith  
 Dr. Harry Smith  
 Timothy and Odile Smith  
 Thomas K. and Linda K. Smyth  
 Craig Snethen  
 Dr. Howard B. and Karen Spey  
 Linda Spirio  
 Susan Sprague  
 Dennis and Susan Sprung  
 Thomas R. and Fredeswinda Squicciarini  
 Theodore P. and Mary Anne Stafford  
 Matthew H. Stander and Eugene B. Zaphiris  
 Ronald L. and Rebecca S. Stanevich  
 Robin L. Stansell  
 Torie Steele  
 Charles A. and Claire K. Steidel  
 Frances C. Stephens  
 Samuel E. and Jeannette Stimson  
 Glen M. and June S. Stout  
 Eli and Beverly Streicher  
 Robert L. Sturdivant  
 Masako and Toshihiko Suzuki  
 Beverly G. Szaton  
 Charlene Taren  
 Diane F. Taylor  
 Robert and Robin Taylor  
 Terry W. and Sara A. Temple  
 Frank and Sylvia Thomas  
 Tina Thomas  
 Pamela Thompson  
 Jenifer C. Tice  
 Sally A. Tietsworth  
 Raul and Maria T. Torano  
 Maxine B. Toyzer  
 Dr. Michael C. and Mary H. Trueblood  
 Karen Tucker  
 Gary A. and Gloria Turner  
 Edward S. and Nancy S. Turner  
 Paul and Gale Ulrich  
 Margaret Ure  
 Frederick and Constance B. Vanacore  
 Helen R. Vance  
 Dale E. and Lt. Col. Deborah L. Van De Ven  
 Dee Van Nest  
 Elizabeth Van Praet  
 Diane E. Vasey  
 C. Mike Verble  
 Elizabeth Verner and Elizabeth A. Chapman  
 Brian R. Visokay  
 Corky and Susan Vroom  
 Carl E. and Bambi L. Walden  
 James R. and Roberta E. Walker  
 Valorie Walker  
 John and V. Nell Ward  
 Jill Warren  
 Dr. James and Elizabeth Watson  
 Robert and Heike Wehrle  
 Hilde Weihermann  
 Steven and Marla Weinman  
 Michael J. and Eileen Weirsky  
 Sue Weiss  
 Robert E. and Patricia A. Weisse  
 Erika A. Werne  
 Leon and JoAnn White  
 Penny White  
 Victoria A. White  
 Cynthia J. Whitehurst  
 Kelly Whiteman  
 Mary B. Wickwire  
 Paul and Wendy G. Willhauck  
 Jeffrey S. Williams  
 Joanne M. Williamson  
 Dr. James K. and Dollie Wilson  
 Richard W. Wilson  
 Dr. James S. and Ann Winsor  
 Jeffrey A. Winton  
 Katie Winters  
 Pheobe R. Wolff  
 Sanford G. and Kay B. Woodward  
 Linda Wroth  
 Gregory C. and Deborah M. Yasutake  
 Gale Young  
 Lynne Young  
 Linda Yuhas  
 Ross H. and Natalie Zoll



# to honor and remember our friends

In the year 2004 gifts were made to the Foundation to remember the following friends of dogs.

Honorable Frank Allen  
Frances Anchin  
Ed Arndt  
Seme Auslander  
Linda Beam  
Beverly Bertrand  
Norma Biestek  
Ruth Binder  
Frederick W. Braun  
Nancy Bruner  
Thomas Campbell  
James Canalizo  
Connie Chang  
Frank Charnik  
Patricia Chenoweth  
Charles Cobb  
Karen Colosimo  
Ray Cone  
Ron Costin  
H. M. Cresap  
Ellen Crofford  
Gene Czerwinski  
Roy Demory  
Rod Deutschman  
Dorothy DeVito  
Faye Dickens  
Wendell Dirr  
Michael Docker  
Marjorie Dolan  
Wendy Drayton  
Samuel Evans Ewing, III  
Lloyd Berle Fisher  
Darrell Fritz  
Robert Gatton  
Saul Gellerman  
Susan L. Gray  
Jan Grebe's brother  
Papa Joe Guarino  
Arthur G. Heck  
Beth Heckermann  
Charles Herendeen, II  
Dr. Samuel Hodesson  
Richard Hogben  
Sandra Holmes' father  
Leonard Kaplan  
Mike Kinclar  
Elizabeth Cecilia Knapp  
Beatrice Knight  
Philip Krauth  
Gerald Kyser  
Robert LaRoche  
Judith Lawer  
Thomas Lecki

Rosalie Lisano  
Marilyn Lister  
Robert Livingston  
Rolande Lloyd  
William Lloyd  
John Lohmuller  
Janet Loreck  
Manny Lundberg  
Milton & Donna Maclasky  
Robert Males  
Irene Mann  
Margory Marx  
Betty Matchett  
Richard McCutcheon  
Joan McDermott  
Ray McGinnis  
Jessica McHenry  
Joan Metz  
Justin Michaels  
John A. Miller  
Kenneth J. Mills  
Jason Mitchell  
Mary Lynn Moser  
Stan Moskal  
Dr. Judith Musladin  
Gary Nemet  
Dr. Bernard Nemoitan  
Rita Nestos  
Karen Norris' mother  
Allison North  
Corrie Lee Oliver  
Jack Onofrio  
Doris Ratchford

Don Robinder  
Paul Robinson  
Barbara Rogers  
Dr. Robert Roper  
John Rosi  
Susan Rossbach  
Dr. Kristina Schwensen  
Dr. Brian Shack  
Howard Sheppard  
John Sherick  
Margaret Smith  
Walter Smith  
Ruby June Sorenson  
Riborg H. Steger  
Martin St. Lifer  
Brian Stout  
Lynn Straight  
JoAnn Teems  
Robert F. Thomas  
Bridget Thompson  
Bertha Tillotson  
Lou Turner  
Shelly Velasco  
Joe Vitale  
Lee Wacenske  
Verna Wall  
David Wampold  
Janice Wanemaker  
Harry Watkins  
David Weber  
Dr. Bill Whittick  
Joseph Widman  
Brad Wooldridge





from the treasurer

# letter



ROBERT L. KELLY  
**TREASURER**

From The Treasurer:

Continued strong support from our founder, the American Kennel Club, from Nestlé Purina PetCare Company and from all of our contributors combined with a favorable investment year have produced the very positive 2004 financial report on the following pages.

At its October 2004 meeting, the AKC Board of Directors authorized a donation of up to a million dollars to the AKC Canine Health Foundation Endowment Fund. An initial installment of \$500,000 was given outright, while an additional \$500,000 in matching funds is being made available for all donations earmarked for the Endowment received through December 2005. We have not previously solicited Endowment Fund contributions, but this ONE-TIME opportunity demands that we give all possible emphasis to requesting Endowment contributions. An endowment ensures the financial health of an organization and allows for annual operating costs to be financed, in whole or in part, by the earnings of the endowment rather than entirely by individual donor contributions.

**PLEASE HELP WITH YOUR ENDOWMENT CONTRIBUTION.**

Thank you!

In addition to their substantial cash contributions, Nestlé Purina instituted on our behalf two major promotional initiatives designed to increase awareness of our Foundation and its mission among both the dog food buying public with coupons placed in a million Pro-Plan bags, and an attractive, informative office display with tear offs and incentives placed in veterinary offices by their sales force. We have begun receiving coupon donations and certainly many more people now know us and our mission.

The 2004 total investment gains of our Endowment, Donor Advised and Grants Funds was \$515,690; that is – five hundred fifteen thousand six hundred ninety dollars. WOW!

The savings and benefits of the 2003 move of the Foundation from Ohio to the AKC building in Raleigh, NC, have exceeded expectations and have enabled us to increase our canine research grants funding to an all-time high. The financial results of 2004, our first full relocated year, provide a bare-bones baseline for the future. Expense control was rigid. We begin 2005 with a staff of two professionals (wearing many hats) and two full-time and one part-time administrative support staff. In order to increase our fund-raising results and our efficiency, we have budgeted additional staff.

A \$250,000 Operating Reserve Fund has been established from bequests; the Board will add to this fund at its discretion.

Our unsecured line of bank credit has been increased to \$400,000.

Our sincere thanks to each of you and your clubs for your many past contributions. Please consider personal and club donations to our Double Your Dollars for Dogs Endowment Challenge. Your donation will be matched by AKC. Thanks again and let us hope to have another great year.

A large, stylized handwritten signature in blue ink that reads "Robert L. Kelly".

Robert L. Kelly  
Treasurer and Grants Committee Chair



independent auditor's

# report



**Walthall, Drake & Wallace LLP**

**CERTIFIED PUBLIC ACCOUNTANTS**

February 8, 2005

The Board of Directors of  
American Kennel Club Canine Health Foundation, Inc.

We have audited the accompanying statements of financial position of the American Kennel Club Canine Health Foundation, Inc. (the "Foundation") as of December 31, 2004 and 2003 and the related statements of activities and changes in net assets, functional expenses and cash flows for the years then ended. These financial statements are the responsibility of the Foundation's management. Our responsibility is to express an opinion on these financial statements based on our audits.

We conducted our audits in accordance with auditing standards generally accepted in the United States of America. Those standards require that we plan and perform the audit to obtain reasonable assurance about whether the financial statements are free of material misstatement. An audit includes examining, on a test basis, evidence

supporting the amounts and disclosures in the financial statements. An audit also includes assessing the accounting principles used and significant estimates made by management, as well as evaluating the overall financial statement presentation. We believe that our audits provide a reasonable basis for our opinion.

In our opinion, the financial statements referred to above present fairly, in all material respects, the financial position of the Foundation as of December 31, 2004 and 2003 and the results of its activities and its cash flows for the years then ended, in conformity with accounting principles generally accepted in the United States of America.

*Walthall, Drake & Wallace LLP*

Certified Public Accountants



## STATEMENTS OF FINANCIAL POSITION

December 31, 2004 and 2003

<b>ASSETS</b>	<b>2004</b>	<b>2003</b>
Cash and cash equivalents (Note 1)	\$ 760,551	\$1,079,337
Investments (Notes 1 and 2)	5,790,323	3,552,879
Investments - operating reserve (Notes 1, 2 and 7)	250,000	—
Dividends and interest receivable	6,335	10,212
Contributions receivable	216,043	357,653
Prepaid expenses	8,298	8,502
Furniture, fixtures and equipment, net (Notes 1 and 3)	86,148	76,790
Charitable remainder annuity trust receivable (Note 1)	81,731	78,499
<b>TOTAL ASSETS</b>	<b>\$7,199,429</b>	<b>\$5,163,872</b>
<b>LIABILITIES</b>		
Accounts payable	\$ 97,073	\$ 95,321
Grants payable (Notes 1 and 4)	2,782,833	2,446,818
Deferred contribution income	77,331	—
<b>TOTAL LIABILITIES</b>	<b>2,957,237</b>	<b>2,542,139</b>
<b>NET ASSETS</b>		
Unrestricted (Notes 1 and 7)		
Operating	(184,743)	(695,841)
Board designated	250,000	—
<b>TOTAL Unrestricted</b>	<b>65,257</b>	<b>(695,841)</b>
Temporarily restricted (Notes 1 and 6)	2,243,782	2,266,133
Permanently restricted (Note 1)	1,933,153	1,051,441
<b>TOTAL NET ASSETS</b>	<b>4,242,192</b>	<b>2,621,733</b>
<b>TOTAL LIABILITIES AND NET ASSETS</b>	<b>\$7,199,429</b>	<b>\$5,163,872</b>

The accompanying notes are an integral part of the financial statements.



## STATEMENTS OF ACTIVITIES AND CHANGES IN NET ASSETS

For the Year Ended December 31, 2004

		2004		
	Unrestricted	Temporarily Restricted	Permanently Restricted	Total
<b>REVENUES AND OTHER SUPPORT</b>				
Contributions	\$1,088,099	\$ 815,067	\$ 144,890	\$2,048,056
Contributions - American Kennel Club, Inc. (Note 8)	950,000	—	736,822	1,686,822
Interest and dividend income	154,755	3,232	—	157,987
Net unrealized and realized investment income (loss)	372,134	—	—	372,134
Corporate sponsored events and conferences (Note 8)	111,128	—	—	111,128
Administrative support - American Kennel Club, Inc. (Note 8)	110,700	—	—	110,700
In-kind donation - American Kennel Club, Inc. (Note 8)	131,186	—	—	131,186
Royalty Income	687	—	—	687
Miscellaneous income	4,552	—	—	4,552
<b>NET ASSETS RELEASED FROM RESTRICTIONS</b>				
Satisfaction of program restrictions	840,650	(840,650)	—	—
<b>TOTAL REVENUES AND OTHER SUPPORT</b>	<b>3,763,891</b>	<b>(22,351)</b>	<b>881,712</b>	<b>4,623,252</b>
<b>FUNCTIONAL EXPENSES</b>				
Canine research and education	2,415,831	—	—	2,415,831
Fund raising	190,160	—	—	190,160
Organizational development	106,714	—	—	106,714
General and administrative	290,088	—	—	290,088
<b>TOTAL FUNCTIONAL EXPENSES</b>	<b>3,002,793</b>	<b>—</b>	<b>—</b>	<b>3,002,793</b>
<b>INCREASE (DECREASE) IN NET ASSETS</b>	<b>761,098</b>	<b>(22,351)</b>	<b>881,712</b>	<b>1,620,459</b>
<b>NET ASSETS - BEGINNING</b>	<b>(695,841)</b>	<b>2,266,133</b>	<b>1,051,441</b>	<b>2,621,733</b>
<b>NET ASSETS - ENDING</b>	<b>\$ 65,257</b>	<b>\$2,243,782</b>	<b>\$1,933,153</b>	<b>\$4,242,192</b>

The accompanying notes are an integral part of the financial statements.



## STATEMENTS OF ACTIVITIES AND CHANGES IN NET ASSETS

For the Year Ended December 31, 2003

		2003		
	Unrestricted	Temporarily Restricted	Permanently Restricted	Total
<b>REVENUES AND OTHER SUPPORT</b>				
Contributions	\$ 533,679	\$ 767,458	\$ 1,021	\$1,302,158
Contributions - American Kennel Club, Inc. (Note 8)	800,000	—	—	800,000
Interest and dividend income	97,237	3,104	—	100,341
Net unrealized and realized investment income	339,585	—	—	339,585
Corporate sponsored events and conferences (Note 8)	244,516	—	—	244,516
Administrative support - American Kennel Club, Inc. (Note 8)	220,000	—	—	220,000
Relocation support - American Kennel Club, Inc. (Note 8)	70,000	—	—	70,000
In-kind donation - American Kennel Club, Inc. (Note 8)	106,639	—	—	106,639
Royalty Income	8,993	—	—	8,993
Miscellaneous income	11,880	—	—	11,880
<b>NET ASSETS RELEASED FROM RESTRICTIONS</b>				
Satisfaction of program restrictions	527,462	(527,462)	—	—
<b>TOTAL REVENUES AND OTHER SUPPORT</b>	<b>2,959,991</b>	<b>243,100</b>	<b>1,021</b>	<b>3,204,112</b>
<b>FUNCTIONAL EXPENSES</b>				
Canine research and education	2,004,547	—	—	2,004,547
Fund raising	239,483	—	—	239,483
Organizational development	134,969	—	—	134,969
General and administrative	503,774	—	—	503,774
<b>TOTAL FUNCTIONAL EXPENSES</b>	<b>2,882,773</b>	<b>—</b>	<b>—</b>	<b>2,882,773</b>
<b>INCREASE IN NET ASSETS</b>	<b>77,218</b>	<b>243,100</b>	<b>1,021</b>	<b>321,339</b>
<b>NET ASSETS - BEGINNING</b>	<b>(773,059)</b>	<b>2,023,033</b>	<b>1,050,420</b>	<b>2,300,394</b>
<b>NET ASSETS - ENDING</b>	<b>\$ (695,841)</b>	<b>\$2,266,133</b>	<b>\$1,051,441</b>	<b>\$2,621,733</b>

The accompanying notes are an integral part of the financial statements.



## STATEMENTS OF FUNCTIONAL EXPENSES

For the Year Ended December 31, 2004

		2004			
	Canine Research and Education	Fund Raising	Organizational Development	General and Administrative	Total Expenses
Grants (Note 1)	\$1,844,872	\$ 105	\$ 105	\$ 105	\$1,845,187
Payroll and related expenses	182,708	59,420	59,416	51,358	352,902
Professional fees	28,303	8,529	3,317	109,388	149,537
Travel	12,121	15,263	1,840	5,493	34,717
Meetings	5,340	3,656	3,225	5,271	17,492
Conferences	19,069	20,570	548	—	40,187
Printing, telephone, postage and office	39,956	14,675	8,232	7,575	70,438
Equipment rental and repairs	3,437	2,215	2,215	1,363	9,230
Marketing and advertising	4,662	12,461	1,000	22,607	40,730
Website design and expense	1,586	1,246	1,036	1,019	4,887
Membership expenses	—	4,201	4,200	—	8,401
New development	—	8,745	—	—	8,745
Promotional items purchased	—	273	—	—	273
Depreciation	—	—	—	21,522	21,522
In-kind donation					
Office space and services (AKC)	70,552	20,699	20,699	19,236	131,186
Program support (corporate donor)	200,000	—	—	—	200,000
Miscellaneous	3,225	18,102	881	45,151	67,359
<b>TOTAL</b>	<b>\$2,415,831</b>	<b>\$190,160</b>	<b>\$106,714</b>	<b>\$290,088</b>	<b>\$3,002,793</b>

The accompanying notes are an integral part of the financial statements.



## STATEMENTS OF FUNCTIONAL EXPENSES

For the Year Ended December 31, 2003

		2003			
	Canine Research and Education	Fund Raising	Organizational Development	General and Administrative	Total Expenses
Grants (Note 1)	\$1,570,391	\$ —	\$ —	\$ —	\$1,570,391
Payroll and related expenses	226,485	73,854	68,679	67,951	436,969
Professional fees	45,943	12,218	12,094	103,194	173,449
Travel	9,167	11,188	1,383	7,904	29,642
Meetings	6,595	4,505	3,712	5,685	20,497
Conferences	64,474	69,936	12,168	—	146,578
Printing, telephone, postage and office	34,717	14,421	13,603	5,732	68,473
Equipment rental and repairs	4,820	3,899	3,497	9,109	21,325
Rent and utilities	10,682	4,747	4,747	9,498	29,674
Marketing and advertising	1,659	19,972	3,000	18,974	43,605
Website design and expense	2,629	66	320	370	3,385
Membership expenses	—	2,376	2,171	—	4,547
New development	—	25	114	—	139
Promotional items purchased	—	8,083	—	—	8,083
Depreciation and amortization	—	4,001	—	15,345	19,346
Relocation expense	—	—	—	210,701	210,701
Retirement of assets	—	—	—	20,837	20,837
In-kind donation - Office space and services (AKC)	22,628	6,639	6,639	6,169	42,075
Miscellaneous	4,357	3,553	2,842	22,305	33,057
<b>TOTAL</b>	<b>\$2,004,547</b>	<b>\$239,483</b>	<b>\$134,969</b>	<b>\$503,774</b>	<b>\$2,882,773</b>

The accompanying notes are an integral part of the financial statements.



## STATEMENTS OF CASH FLOWS

For the Years Ended December 31, 2004 and 2003

	2004	2003
<b>CASH FLOWS FROM OPERATING ACTIVITIES</b>		
Increase in net assets	\$ 1,620,459	\$ 321,339
Adjustments to reconcile increase in net assets to net cash provided by operating activities:		
Depreciation	21,522	19,346
Net unrealized and realized investment gains	(372,134)	(339,585)
Non-cash contribution of securities	(15,706)	(12,317)
In-kind donation of furniture and equipment - AKC	—	(64,564)
Retirement of furniture and equipment	—	20,837
Changes in assets and liabilities:		
Dividends and interest receivable	3,877	9,991
Contributions receivable	141,610	101,123
Prepaid expenses	204	(1,758)
Accounts payable	1,752	(15,769)
Grants payable	336,015	351,074
Charitable remainder annuity trust receivable	(3,232)	(3,104)
Deferred contribution income	77,331	(23,150)
Amount due to broker	—	(9,950)
<b>Total adjustments</b>	<b>191,239</b>	<b>32,174</b>
<b>NET CASH PROVIDED BY OPERATING ACTIVITIES</b>	<b>1,811,698</b>	<b>353,513</b>
<b>CASH FLOWS FROM INVESTING ACTIVITIES</b>		
Purchase of investments	(4,586,195)	(1,728,265)
Proceeds from sale of investments	2,486,591	1,495,731
Purchase of furniture and equipment	(30,880)	(8,232)
<b>NET CASH USED IN INVESTING ACTIVITIES</b>	<b>(2,130,484)</b>	<b>(240,766)</b>
<b>INCREASE (DECREASE) IN CASH AND CASH EQUIVALENTS</b>	<b>(318,786)</b>	<b>112,747</b>
<b>CASH AND CASH EQUIVALENTS - BEGINNING</b>	<b>1,079,337</b>	<b>966,590</b>
<b>CASH AND CASH EQUIVALENTS - ENDING</b>	<b>\$ 760,551</b>	<b>\$ 1,079,337</b>
<b>SUPPLEMENTAL DISCLOSURE OF CASH FLOW INFORMATION</b>		
Cash paid during the year:		
Interest	\$ 540	\$ —
Income taxes	\$ —	\$ —

The accompanying notes are an integral part of the financial statements.



# NOTES TO FINANCIAL STATEMENTS

December 31, 2004 and 2003

## NOTE 1 - SUMMARY OF SIGNIFICANT ACCOUNTING POLICIES

### NATURE OF OPERATIONS

The American Kennel Club Canine Health Foundation, Inc. (the "Foundation"), established February 21, 1995, is a not-for-profit organization (exempt from Federal income taxes under Section 501(c)(3) of the Internal Revenue Code) formed for the purpose of furthering the advancement of knowledge of canine diseases and health care by clinical study, laboratory research and publication.

### BASIS OF ACCOUNTING

The financial statements of the Foundation have been prepared on the accrual basis of accounting.

### ESTIMATES

In preparing financial statements in conformity with generally accepted accounting principles, management makes estimates and assumptions that affect the reported amounts of assets and liabilities and disclosures of contingent assets and liabilities at the date of the financial statements, as well as the reported amounts of revenues and expenses during the reporting period. Actual results could differ from those estimates.

### CONCENTRATION OF CREDIT RISK

The Foundation places its cash and cash equivalents with high-credit quality institutions. At times these balances may be in excess of the FDIC insurance limit. Cash and investments in money market funds and shares of registered investment companies are uninsured.

### CASH AND CASH EQUIVALENTS

The Foundation considers demand deposits and all highly-liquid investments with a maturity of three months or less when purchased as cash and cash equivalents for the purpose of the Statements of Cash Flows.

### INVESTMENTS

Investments in mutual funds, commercial paper, marketable equity securities, and U.S. government obligations are stated at fair market value with both realized and unrealized gains and losses recognized in the Statements of Activities and Changes in Net Assets.

### CHARITABLE REMAINDER ANNUITY TRUST

The Foundation is a beneficiary under a charitable remainder annuity trust agreement under which the donor is entitled to annuity payments for the remainder of his life. Upon the donor's death, the assets in the trust will revert to the Foundation. The Foundation has reflected a receivable in the amount of \$81,731 and \$78,499 at December 31, 2004 and 2003, respectively, in its Statements of Financial Position, representing the present value of the future benefits to be received by the Foundation.

### CONTRIBUTIONS

The Foundation recognizes contributions received, including all unconditional promises to give, as revenues in the period received at their fair values. Conditional promises to give are recognized as revenues when the conditions on which they depend are substantially met. Temporarily restricted support is recorded as unrestricted support if the restriction is met in the same period as the support is received.

The Board of Directors has predicated funding for certain grants on receiving a stipulated amount of donor support. Pledges received on these grants are considered conditional pledges and are not included in revenue until the required donor support level has been obtained. As of December 31, 2004 and 2003, there was \$17,500 and -0-, respectively, of conditional pledges made on grants not meeting the required donor support level. Cash contributions received on these grants are shown on the Statements of Financial Position as Deferred Contribution Income.

### CONTRIBUTIONS RECEIVABLE AND ALLOWANCE FOR DOUBTFUL ACCOUNTS

Contributions receivable reflected on the Statements of Financial Position are expected to be received within one year. Contributions receivable are stated at the amount management expects to collect from outstanding balances. Management provides for probable uncollectible amounts through a charge to operations and a credit to a valuation allowance based on its assessment of the current status of individual accounts. Balances that are still outstanding after management has used reasonable collection efforts are written off through a charge to the valuation allowance and a credit to contributions receivable. The Foundation considers contributions receivable to be fully collectible; accordingly, no allowance for doubtful accounts is required.

### FURNITURE, FIXTURES AND EQUIPMENT

Purchased property and equipment are carried at cost. Donated property and equipment are carried at the approximate fair value at the date of donation. Depreciation is computed using primarily the straight-line method. Depreciation charged to operations was \$21,522 and \$19,346 in 2004 and 2003, respectively.

### GRANTS

Unconditional single or multi-year grants are considered incurred and charged to expense at the time of approval by the Board of Directors. Any grant cancellations approved by the Board of Directors are recognized at the time of approval.

The Board of Directors has predicated funding for certain grants on receiving a stipulated amount of donor support. These grants are considered incurred and charged to expense when the donor support level has been obtained. All proposed grants have met the required donor support level at December 31, 2004 and 2003.

### NET ASSETS

Unrestricted net assets include contributions and investment income that will be used to fund canine research and educational programs designated by the Board of Directors. Temporarily restricted net assets have been limited by donors to a specific time period or purpose. Permanently restricted net assets have been restricted by donors to be maintained by the Foundation in perpetuity. Investment income from permanently restricted net assets is unrestricted.

### ADVERTISING COSTS

The cost of advertising is expensed as incurred.

### MEMBERSHIP EXPENSES

All costs related to acquiring new members are expensed as incurred.

### FUNCTIONAL ALLOCATION OF EXPENSES

The costs of providing the various programs and activities have been summarized on a functional basis in the Statements of Activities and the Statements of Functional Expenses. Accordingly, certain costs have been allocated among the programs and supporting services benefitted.



## NOTE 2 - INVESTMENTS

Investments in mutual funds, commercial paper, marketable equity securities and U.S. government obligations with readily determinable fair values are reported at their fair values in the Statements of Financial Position.

Investments are comprised of the following:

	2004	2003
Mutual funds	\$4,766,882	\$1,959,960
Commercial paper	499,509	245,969
Marketable equity securities	—	245,131
U.S. government obligations	535,004	677,347
Certificates of deposit	238,928	424,472
	<b>6,040,323</b>	<b>3,552,879</b>
Less: Board designated operating reserve	(250,000)	—
	<b>\$5,790,323</b>	<b>\$3,552,879</b>

## NOTE 3 - FURNITURE, FIXTURES AND EQUIPMENT

Furniture, fixtures and equipment consisted of the following:

	2004	2003
Furniture, fixtures and equipment	\$123,051	\$ 92,171
Less accumulated depreciation	(36,903)	(15,381)
<b>Furniture, fixtures and equipment, net</b>	<b>\$ 86,148</b>	<b>\$ 76,790</b>

Pursuant to the Foundation's relocation to the American Kennel Club's North Carolina operations center in June 2003, the Foundation retired fixtures and equipment totaling \$115,080 with an accumulated depreciation of \$94,243. In 2003, the American Kennel Club also donated \$64,564 worth of furniture, fixtures and facility improvements to the Foundation.

## NOTE 4 - GRANTS PAYABLE

Grants payable are scheduled to be disbursed as follows:

	2005	2006
	\$2,050,350	732,483
		<b>\$2,782,833</b>

## NOTE 5 - LINE OF CREDIT

The Foundation has a \$400,000 unsecured line of credit with a commercial bank. Interest on the line of credit is the bank's prime rate plus three-quarter percent per annum (6.00% at December 31, 2004). There were no outstanding balances at December 31, 2004 and 2003.

## NOTE 6 - TEMPORARILY RESTRICTED NET ASSETS

	2004	2003
Specific canine research	\$2,162,051	\$2,187,634
Annuity trust agreement (for future periods)	81,731	78,499
<b>Total temporarily restricted net assets</b>	<b>\$2,243,782</b>	<b>\$2,266,133</b>

Temporarily restricted net assets were released for research related to the study of specific diseases.

## NOTE 7 - BOARD DESIGNATED FUNDS

The Board of Directors approved an executive committee recommendation to establish an operating reserve account in the amount of \$250,000 from unrestricted donor contributions. This account will be available for the needs of the Foundation upon approval of the executive committee.

## NOTE 8 - RELATED PARTY TRANSACTIONS

During 2004, the American Kennel Club, Inc., ("the Club") contributed funds to the Foundation totaling \$1,660,700 consisting of a general contribution of \$950,000, administrative support of \$110,700 and \$600,000 to the endowment. Additionally, the Club has agreed to participate in an endowment campaign being sponsored by the Foundation. The Club will match dollar for dollar all endowment cash contributions made by the Foundation's donors through December 31, 2005 up to a maximum \$500,000. As of December 31, 2004, the Club's matching contribution for the endowment campaign has been \$136,822.

During 2003, the American Kennel Club, Inc., ("the Club") contributed to the Foundation funds totaling \$1,140,000 consisting of a general contribution of \$800,000, administrative support of \$220,000, relocation support of \$70,000 and \$50,000 for the 2003 National Parent Club Canine Health Conference.

The Foundation relocated its offices to the American Kennel Club's operation center in Raleigh, North Carolina in June of 2003. In addition to the free use of office space, the AKC also made improvements to the office space, provided administrative support services and donated equipment to the Foundation. The total estimated value of these donated items was \$131,186 and \$106,639 in 2004 and 2003, respectively. The Foundation's employees are covered under the Club's medical and pension plans as a related organization. The defined benefit pension plan, administered by the Club, is currently overfunded and therefore no pension expense is recorded in the accompanying Statements of Activities.

## NOTE 9 - CONTINGENCIES

The Foundation has received a claim for damages pursuant to a lawsuit initiated in June 2003. Management does not believe this matter will ultimately have a material adverse effect upon the financial condition of the Foundation and has not provided for this claim in the accompanying financial statements.



The AKC Canine Health Foundation would like to acknowledge the support and dedication of those who attended various fundraising events throughout 2004. When people come together for a cause such as canine health, the small contributions of many make a definite difference and greatly further the mission of the Foundation. We appreciate the individuals whose presence enhanced our events, and whose enthusiasm helped to make each one a success. This special thanks goes to everyone who has sat down to a dinner, taken to the dance floor, held up a hand for an auction item, bought a raffle ticket, or engaged in conversation with another guest to talk about the dogs we love.

thank you





Street Address:

AKC Canine Health Foundation  
The American Kennel Club Building  
5580 Centerview Drive  
Raleigh, North Carolina 27606-3390

Mailing Address:

AKC Canine Health Foundation  
P.O. Box 37941  
Raleigh, North Carolina 27627-7941

Phone 888.682.9696

Fax 919.334.4011

E-mail: [akcchf@aol.com](mailto:akcchf@aol.com)

Website: [www.akcchf.org](http://www.akcchf.org)