

REFERENCES: MAIN

- Abel, Dr Martin E (1970): '*Agricultural Development In India In The 1970's*', The Ford Foundation, New Delhi. August 1, 1970.
- Abel, Martin E and K William Easter (1971): '*Agricultural Planning and Programme Evaluation- Focus on Regional Restraints*', in Economic and Political Weekly, Vol. VI, No. 27, Special Number, July 1971: 1577-1596.
- ADB (1995): '*Report and Recommendations to the President of Board of Directors on a proposed loan to Islamik Republic of Pakistan National Drainage Sector Project*', Asian Development Bank, November 1995.
- AgBioIndia (2001): '*Punjab Villagers Devastated by Pesticides*', an e mail message posted to AgBioIndia mailing list on July 01, 2002.
- Aggarwal, Partap C. (1973a): '*Impact of Green Revolution on Landless Labour: a Note*', in Economic and Political Weekly, Vol. VI, No. 39, November 20, 1971: 2363 – 2365.
- Aggarwal, Pratap C. (1973b): '*The Green Revolution and Rural Labour*', Shri Ram Centre for Industrial Relations and Human Resources, New Delhi.
- AICC (1949): '*Report of the Congress Agrarian Reforms Committee*', The All India Congress Committee, New Delhi.
- AIFOFDR (1987): '*Punjab-People Fight Back- A Report to the Nation*', All India Federation of Organisations For Democratic Rights, Bombay.
- Alavi, Hamza (1973): '*Elite Farmer Strategy and Regional Disparities in the Agricultural Development of Pakistan*', in Economic and Political Weekly, Vol. VIII, No. 13, Review of Agriculture, March 1973: A-31-A-39.
- Alavi, Hamza (1975): '*India and the Colonial Mode of Production*', in Economic and Political Weekly, August 1975: 1235-1262.
- Anand, R L (1956): '*Punjab Agriculture Facts & Figures*', Economic and Statistical Organisation, Government of Punjab.
- Anon (1913): '*Serious Misconceptions concerning dry farming*', in The Agricultural Journal of India, Vol VIII, No 1, January 1913: 46.
- Anon (1947): '*Multi-Purpose River Projects*', in The Eastern Economist, February 1947, archived at National Archives, New Delhi.
- Anon (1949): '*Why Bhakra Project Is Being Held Up, Lack Of Funds Not The Only Obstacle, East Punjab's Reported One-Sided Deal With French Firm*', in The Tribune, Ambala Cant edition, December 19, 1949.
- Anon (1950a): '*What the Great Day of January 26 Means to Punjab, Governor, Premier & Ministers Talk To People*', in The Tribune Ambala Cant edition, January 27, 1950.
- Anon (1950b): '*16,000 Acres Waste Land Reclaimed In Punjab By Govt. Effort*', in The Tribune, February 15, 1950.
- Anon (1950c): '*GROW- MORE- FOOD CAMPAIGN IN EAST PUNJAB-AGRICULTURE DEPARTMENT'S 9- POINT PLAN TO STEP UP PRODUCTION*', in The Sunday Tribune, Ambala Cant edition, January 28, 1950.
- Anon (1950d): '*HUGE EXPENDITURE ON GROW- MORE- FOOD CAMPAIGN- Mr. J. Daulatram Explains Position in Parliament*', in The Tribune, February 08, 1950.
- Anon (1965a): '*Punjab Agriculture, 1963-64*', in Journal: Agricultural Situation in India, June 1965, 150.
- Anon (1965b): '*Record Clearance of Food Grains and Fertilizers*', in Agricultural Situation in India, June 1965.

- Anon (1966a): '*Fertilizer Supplies*', in Agricultural Situation and Irrigation, February 1966.
- Anon (1966b): '*IADP: What Holds it Down-Report of the Expert Committee on Assessment and Evaluation of the intensive Agricultural District Programme, Government of India, 1966*', in Economic and Political Weekly, September 17, 1966: 193-195.
- Anon (1966c): '*Incentives to Increase Agricultural Production*', in Agricultural Situation in India, October 1966.
- Anon (1966d): '*New Agricultural Strategy under Fire*', in Economic and Political Weekly, December 24, 1966: 788-789.
- Anon (1966e): '*Not by Inputs Alone*', in Economic and Political Weekly, September 03, 1966: 104.
- Anon (1966f): '*P L 480 Backlash*', in Economic and Political Weekly, Vol. I, No. 16, December 3, 1966: 857 and 648.
- Anon (1966g): '*U. S. Fertilizer Loan to India*', in Agricultural Situation in India, January 1966.
- Anon (1967a): '*Fertilizer Industry In India*', in Agricultural Situation in India, December 1967.
- Anon (1967b): '*Fertilizer Situation in 1966-67*', in Agricultural Situation in India, 1342.
- Anon (1967c): '*How A Calamity Was Averted*', in Economic and Political Weekly, July 22, 1967: 1278-1279.
- Anon (1967d): '*HYVP: The First Lessons*', in Economic and Political Weekly, September 1967: 1681.
- Anon (1967e): '*Impact of Bhakra Irrigation on Hisar District Economy*', in Agricultural Situation in India, September 1967, 689-690.
- Anon (1967f): '*Imported Ammonia for Fertilisers, After All?*' in Economic and Political Weekly, July 22, 1967: 1280.
- Anon (1967g): '*The Elusive Surplus*', an editorial in Economic and Political Weekly, Vol. II, No. 39, September 30, 1967.
- Anon (1970): '*Bhakra Crisis Likely To Affect Rabi Crop*', in The Tribune, September 07, 1970.
- Anon (1971): '*How Green is the Green Revolution*', in Economic and Political Weekly, January 09, 1971: 88-90.
- Anon (1972a): '*Irrigation Backwash Effects*', in Economic and Political Weekly, Vol. VII, No. 19, May 1972: 909-910.
- Anon (1972b): '*Uses of Kharif Failure*', an editorial in Economic and Political Weekly, Vol. VII, No. 40, Review of Agriculture, September 1972.
- Anon (1973): '*Green Revolution- Halting in Mid-Track?*', in Economic and Political Weekly, Vol. VIII, No. 35, September 01, 1973: 1591-1593.
- Anon (1974a): '*Cult of Crash Programmes*', an editorial in Economic and Political Weekly, Vol. IX, No. 44, November 21, 1974:1833.
- Anon (1974b): '*End of the Wheat Bonanza?*' in Economic and Political Weekly, Vol. IX, No. 10, March 9, 1974: 393.
- Anon (1974c): '*Opportunistic Swings in Food Policy*', in Economic and Political Weekly, Vol. IX, No. 44, November 1974: 1845.
- Anon (1974d): '*Rs 700 Crores Down the Drain*', in Economic and Political Weekly, Vol. IX, No. 36, September 7, 1974: 1527-1528.
- Anon (1974e): '*The Programme that Crashed*', in Economic and Political Weekly, Vol. IX, No. 41, October 19, 1974: 1765-1766.
- Anon (1975a): '*A Time for FCI*', in Economic and Political Weekly, October 25, 1975: 1677-1679.

- Anon (1975b): '*Agricultural Development*', in Economic and Political Weekly, Vol. IX, No. 30, July 26, 1975: 1103.
- Anon (1975c): '*Arrested Green Revolution*', in Economy and Political Weekly, Vol. 10, No.25-26, June 21, 1975: 944-945.
- Anon (1975d): '*Irrigation Without Water or Power*', in Economic and Political Weekly, Vol. 10, No. 24, June 14, 1975: 921.
- Anon (1976): '*New Hope in Irrigation*', in Economic and Political Weekly, Vol. XI, No. 34, August 21, 1976, 1398.
- Anon (1994): '*Centre may help solve Pong oustee issue*', The Times of India, Bombay edition, July 15, 1994
- Anon (1998): '*On Mode of Production Debate in India*', in Red Flag, July – September 1998, available at <http://www.cpimlredflag.com/hisarch.htm>, last visited March 15, 2003.
- Anon (1999a): '*Dam Travails – A Breach in the Bhakra-Nangal dam in Punjab inundates more than 1215 hectares of agricultural land*', in Down to Earth, June 15, 1999.
- Anon (1999b): '*Man made lake an animals' paradise*', The Statesman, Delhi edition, February 03, 1999.
- Anon (2001): '*Himachal Pradesh, Haryana and Punjab ko pey jal ke liye rashi jaari*', in Himdisha, Vol 12 Issue 21, Oct 1st to Dec 15, 2001.
- Anon (Undated): '*Post War Irrigation- Questions of a Regional Approach of River Basins and the Role of the Government of India in Monitoring it where more than one Province is Concerned*', 6(2) P – 145, archived at National Archives, New Delhi.
- ARCADIS Euroconsult BV & WAPCOS (1999): '*SSD in HOPP – A first Evaluation*', July 1999.
- ARCADIS Euroconsult BV & WAPCOS (2001a): '*Environmental Aspects of the Disposal of saline Drainage water by HOPP – Mission Report*', March 2001.
- ARCADIS Euroconsult BV & WAPCOS (2001b): '*Haryana Operational Pilot Project – KMU Extension*', Progress Report No 26-27, January – June 2001.
- Asianics Agro-Dev. International (Pvt) Ltd. 2000: '*Tarbela Dam and related aspects of the Indus River Basin, Pakistan*', A WCD case study prepared as an input to the World Commission on Dams, Cape Town, www.dams.org
- Bafna, Suresh (2002): '*Anaaj ki Sarkari Kharid kaa Sach*', in column 'Rupaye ke Aaspas', Nai Duniya, May 01, 2002.
- Banaji, Jairus (1975): '*India and the Colonial Mode of Production-Comments*', in Economic and Political Weekly, December 6, 1975: 1887-1892.
- Banerjee, Himadri (1982): '*Agrarian Society of the Punjab (1849-1901)*', Manohar, New Delhi.
- Bapat, A. (1993): '*Seismediment in Bhakra Catchment Area*', *Third International Workshop on Alluvial River Problems*, India, 209-216.
- Bardhan, Kalpana (1966): '*Do Foodgrain Imports Affect Production?*' in Economic and Political Weekly, November 12, 1966: 541-545
- Bastiaanssen, W. G. M., D. J. Molden, S. Thiruvengadachari, A. A. M. F. R. Smit, L. Mutuwatte, and G. Jayasinghe (1999): '*Remote sensing and hydrologic models for performance assessment in Sirsa Irrigation Circle*', India, Research Report 27: International Water Management Institute, Colombo, Sri Lanka
- Accessed from: www.iwmi.cgiar.org/pubs/PUB027/REPORT27.PDF , On 2 Feb 2003
- BBMB (1988): '*History of the Bhakra Nangal Project (Published on Occasion of the Silver Jubilee of The Project)*', Bhakra Beas Management Board, Chandigadh.

- BBMB (1998-99): '*Annual Administration Report 1998-99*', Bhakra Beas Management Board, Chandigarh.
- BBMB (2000): '*Annual Administration Report-1999-2000*', Bhakra Beas Management Board, Chandigarh.
- BBMB (2001): '*Annual Administration Report-2000-2001*', Bhakra Beas Management Board, Chandigarh.
- BBMB (2002a): '*Role of Bhakra Beas Management Board vis-à-vis Development of Power Sector in India*', HRD Cell, Bhakra Beas Management Board, Chandigarh.
- BBMB (2002b): '*Status Note On Bhakra Dam Oustees*', Bhakra Beas Management Board, Chandigarh.
- BBMB (Undated-a): '*Bhakra & Beas Projects*', Bhakra Beas Management Board, Chandigarh.
- BBMB (Undated-b): '*Bhakra Beas Nation's Pride-Bhakra Beas Projects*', Bhakra Beas Management Board, Chandigarh.
- BBMB (Undated): '*Corporate Brochure*', Bhakra Beas Management Board, Chandigarh.
- Berkoff, D. J. W (1990): '*Irrigation Management on the Indo-Gangetic Plain*', The World Bank, Washington, D. C.
- Bernstein, Henry and Terence J Byers (2001): '*Form Peasant Studies to Agrarian Change*', in Journal of Agrarian Change, Vol 1, No 1, January 2001: 1-56.
- Bhakra Dam Oustees Pursharhi Committee (2000), '*Annual Report-1999-2000*', Bhakra Dam Oustees Pursharhi Committee, Ratta Tibba, Fatehabad, Haryana 2000.
- Bhakra Dam Sufferers' Association (1953): '*Our Demands*', An unpublished document, Bhakra Dam Sufferers' Association, Sathol, November 1953.
- Bhakra Dam Sufferers' Association (1956): '*Letter To The Prime Minister Pt. Jawaharlal Nehru*', an unpublished document, Bhakra Dam Sufferers' Association, Bilaspur, March 1956.
- Bhalla, G.S (1989): '*Nehru and Planning - Choices in Agriculture*' in N.B.Dasgupta, J.C Raina, M.M.Janhari and B.M. Janhari (eds), *Nehru and Planning in India: Proceedings of the National Seminar on Pt. Jawaharlal Nehru, Planning Commission and Planned Development in India*', Gaziabad: 125-138
- Bhalla, Manisha (2002): '*Punjab: Haritkranti Ke Bavjud Gavon Me Udasi Ka Alam- Besakhi Bhi Nahi Mana Paye Karz Me Dube Kisan*', in Deinik Bhaskar, Bhopal edition, April 16, 2002, p. 11.
- Bhalla, Sheila (1977): '*Agricultural Growth: Role of Institutional and Infrastructural Factors*', in Economic and Political Weekly, November 5-12, 1977: 1898-1905.
- Bhalla, G.S and Gurmail Singh (1996): '*Impact of GATT on Punjab Agriculture*', Institute for Development and Communication, Chandigarh, and Ajanta Publications, Delhi.
- Bhamrah P.J.S. 1996: '*Conjunctive Water Use Strategies to Control Waterlogging and Soil Salinity in Irrigated Commands*' in Varma, C V J (Ed) (1996): '*Proceedings of Workshop - Waterlogging and Soil Salinity in Irrigated Agriculture, Karnal, 12-15 March 1996*', CBIP, New Delhi. & CSSRI, Karnal.
- Bhanot, Renu and Mridul Singh (1992): '*The Oustees of Pong Dam: Their Search for a Home*', in Thukral, Enakshi Ganguly (ed), *Big Dams: Displaced People, Rivers of Sorrow: Rivers of Change*, Sage Publishers, New Delhi.
- Bhatia, K. M (1966): '*What is Wrong With Our Irrigation Projects*', in Economic and Political Weekly, October 15, 1966: 371-373.
- Bhatia, R. H (1954): '*Some Design Aspects of the Bhakra-Nangal Power System*', Paper Presented at the Meeting of the Society of Power Engineers held on August 27 1954 at Simla, in Power Engineer, Vol 4.

- Bhatia, Rajesh (1991): *'Irrigation Financing and Cost Recovery Policy in India: Case Studies of Bihar and Haryana'*, in Meinzer-Dick, Ruth and Mark Suendsen (Eds), *Future Directions for Indian Irrigation: Research and Policy Issues*, International Food and Policy Research Institute, Washington D C.
- Bhatia, Ramesh and Meera Mehta (1975): *'Tubewell Irrigation: Analysis of some Technical Alternatives'*, in Economic and Political Weekly, Vol. X, No. 52, Review of Agriculture, December 1975, A-111-A-119.
- Bhatia, Ramesh, Monica Scatasta and Rita Cesti (2003): *'Study on the Multiplier Effects of Large Dams: Methodology Issues and Preliminary Results'*, A Work-in-Progress presented at the Third World Water Forum, Kyoto, March 2003.
- Bhattacharya, Pranab and Abdul Majid Jr (1976): *'Impact of Green Revolution on Output, Cost and Income of Small and Big Farmers'*, in Economic and Political Weekly, Vol XI, No.52, Review of Agriculture, December 1976, A-147-A-150.
- Blanckenburg, Peter von (1972): *'Who Leads Agricultural Modernisation? A Study of Some Progressive Farmers in Mysore and Punjab'*, in Economic and Political Weekly, Vol. VII, No. 40, Review of Agriculture, September 1972: A-94-A-112.
- Bombay, Government of (1952): *'Report of the Grow More Food Policy Committee, 1951 (B.M. Gupte Committee)'*, Government of Bombay, Bombay.
- Bondurant, Byron L (1969): *'Water Management Problems and Needs of India'*, Paper Presented at a Seminar at Summer Institute on Water Management, Hissar, July 1969.
- Borlaug, Norman E (1971): *'Sustaining and Advancing the Green Revolution'*, Transcript of a speech presented at the opening ceremony of the Pakistan Wheat Improvement Seminar held at the Punjab Agricultural Research Institute, Layllpur, Pakistan, March 1971.
- Bose, Ashish (2000): *'From Population to Pests in Punjab: American Boll Worm and Suicides in Cotton Belt'*, in Economic and Political Weekly, September 16, 2000.
- Brown, Dr. Dorris D and Dr P. K Kaymel (1964): *'Food Enough For 540 Million People- India In 1970'*, Paper Presented in Indian Institute of Health Administration And Education Conference, February 1964. Obtained from Ford Foundation Archives.
- Brown, W Robertson (1916): *'Why are the cultivators' out-turns of wheat on irrigated land is small?'*, in The Agricultural Journal of India, Vol XI, No 4, Special Issue on Indian Science Congress at Mumbai, October 1916: 346-350.
- Brownscombe, Ralph H (1968): *'Toward Managing Water On India's Farms For Intensive Agricultural Production'*, The Ford Foundation, New Delhi.
- CAG (1977): *'Supplementary Report of the Comptroller and Auditor General of India for the year 1975-76 for Union Government (Civil), Comptroller and Auditors General of India.* New Delhi.
- CAG (2001): *'4.1 Audit Review on Haryana Water Resources Consolidation Project'*, in CAG's report for the year ending March 31, 2001 for Haryana (Civil). Accessed from www.cagindia.org, last visited July 23, 2002.
- CEA (1997): *'Compendium of Power Generating Plants'*, Central Electricity Authority, Ministry of Power, Government of India, New Delhi.
- CEA (1999): *'Review of Performance of Hydropower Stations 1995-96'*, Central Electricity Authority, Ministry of Power, Government of India, New Delhi
- CGWB (1991a): *'Bhu-Jal News, April-June 1991'*, Quarterly Journal of Central Ground Water Board, Ministry of Water Resource, Government of India.
- CGWB (1991b): *'Bhu-Jal News, Special issue on Ground Water Statistics, January-March, 1991'*, Quarterly Journal of Central Ground Water Board, Ministry of Water Resource, Government of India.

- Chakravarty-Kaul, Minoti (2002): '*Dam a River, Why Damn a People*', ALPJAN, Vol 11, No 2, January-March, 2002, 28-39.
- Chandel, B S and Paul T Perrault (1999): '*Agricultural Research and Poverty Alleviation in India: Management Issues*', CIAT International Workshop: assessing the Impact of Agricultural Research in Poverty, September 1999. available at http://ciat-library.ciat.cgiar.org/paper_pobreza/069.pdf
- Chand, Ramesh (1999): '*Emerging Crisis in Punjab Agriculture*', in Economic and Political Weekly, March 27 – April 02, 1999.
- Chief Minister's Advisory Council on Agricultural Policy (2002): '*Interim Report submitted to the CM on July 08, 2002*', Government of Punjab, Chandigarh.
- Cochrane, W William Dr. (1969): '*A General Observation On Agricultural Development Process*', The Ford Foundation. New Delhi.
- Collins, Norman R (undated): '*India Country Paper*', Ford Foundation, New Delhi.
- Corell, Elisabeth and Ashok Swain (1995): '*India: The Domestic and International Politics of Water Scarcity*', in Ohlsson, Leif (Ed), '*Hydropolitics: Conflicts over Water as a Development Constraint*', University Press Ltd, Dhaka. & Zed Books.
- CSSRI (2001): '*Annual Report, 2000-2001*', Central Soil Salinity Research Institute, Karnal.
- CSSRI (2002): '*Annual Report, 2001-2002*', Central Soil Salinity Research Institute, Karnal.
- CWC (1991): '*Compendium of Silting of Reservoirs in India*', Reservoir Sedimentation Directorate, Central Water Commission, Government of India, New Delhi.
- CWC (2001): '*Compendium of Silting of Reservoirs in India*', Reservoir Sedimentation Directorate, Central Water Commission, Government of India, New Delhi.
- D'Souza, Rohan (undated): '*Damming the Mahanadi River: The Emergence of Multi-Purpose River Valley Development in India*', Draft advance copy sent as personal communication. To be published in Indian Economic and Social History Review.
- D'souza, Rohan (2003): '*Canal Irrigation and the Conundrum of Flood Protection: The Failure of the Orrisa Scheme of 1863 in Eastern India*' in Studies in History, Vol 19, No 01, Sage Publications, New Delhi: 41-68.
- Dagar, Rainuka (2002): '*Identifying and Controlling Female Foeticide and Infanticide in Punjab*', Institute for Development and Communication.
- Dam, J.C. van, and R.S. Malik (Eds.) 2003: '*Water productivity of irrigated crops in Sirsa district, India. Integration of remote sensing, crop and soil models and geographical information systems*' WATPRO final report, downloaded from file http://library.wur.nl/way/catalogue/documents/WATPRO_final_report.pdf, Accessed 21 Jan 2005
- Dandekar, V M (1966a): '*Transforming Traditional Agriculture- A Critique of Professor Schultz*', in Economic and Political Weekly, August 20, 1966: 25- 31.
- Dandekar, V M (1966b): '*Reply to Commentaries*', in Economic and Political weekly, December 24, 1966: 805 – 810.
- Dantawala, M.L. (1961): '*India's Food Problem (Issued Under the Auspices of the Indian Council of World Affairs)*', Asia Publishing House, Bombay.
- Darling, M C (1921): '*Prosperity and Debt in Punjab*', The Agricultural Journal of India, Vol XV, No 2m March 1921: 176-193.
- Das, Amritananda (1972): '*Understanding the Green Revolution*', in Economic and Political Weekly, Vol 7, N0.46 and 47, November 18, 1972, 2266-2267.
- Dasgupta, Biplab (1977a): '*Agrarian Change And The New Technology In India*', United Nations Research Institute For Social Development, Geneva.

- Dasgupta, Biplab (1977b): '*India's Green Revolution*', in Economic and Political Weekly, Annual Number, February 1977: 243-260.
- Dasgupta, Kumkum (2000): '*Is the Joyride Over?*' in Down to Earth, August 15, 2000.
- Dasgupta, Kumkum (2002): '*Poverty amidst Plenty: the Punjabi Tale*', URL: http://www.unesco.org/courier/2001_01/uk/doss22.htm, Accessed: 12 April 2002
- Dasgupta, M N (1958): '*Food Planning*', in The Economic Weekly, May 31, 1958: 735-738.
- Datta K.K. 1996: '*Economic Feasibility of Subsurface Drainage*', in , in Varma, C V J (Ed) (1996): '*Proceedings of Workshop -Waterlogging and Soil Salinity in Irrigated Agriculture, Karnal, 12-15 March 1996*', CBIP, New Delhi. & CSSRI, Karnal.
- Davies, F. D (1921): '*Contour Drains or Canals on Hillsides*', Paper Read Before a Meeting of the Windward District Agricultural Society, Tobago, in The Agricultural Journal of India, Vol XVI, No 5, May 1921: 550-558.
- DAVP (1971a) '*Sheaf of Gold*' an advertisement by Department of Audio Visual Publicity, Ministry of Information and Broadcasting, in Economic and Political Weekly, June 26, 1971: 1240
- DAVP (1971b): '*Muniamma Sews At Night!*' an advertisement by Department of Audio Visual Publicity, Ministry of Information and Broadcasting, in Economic and Political Weekly, June 26, 1971: 1297.
- Desai, K D and Hari Prakash (1972): '*Planning and Implementation of Financing the Area Development Scheme*', in Economic and Political Weekly, Review of Agriculture, March 1972: A-13-A-22.
- Dey, Amal Krishna (1977): '*Green Revolution Contrasts: Rice and Wheat*', in Economic and Political Weekly, June 04, 1977: 921-925.
- Dhami, K. S. (2000): '*Trying to Tame the Sutlej*', in The Sunday Tribune, September 2000.
- Dhawan, B D and J S Satya Sai (1991): '*Economic Linkages Among Irrigation Sources: A Study of the Beneficial Role of Canal Seepage*', in Meinzen-Dick, Ruta and Mark Svendsen (Eds), '*Future Directions for Indian Irrigation Research and Policy Issues*', International Food Policy Research Institute, Washington, D. C.
- Dhawan, B D. (1974): '*Utilisation of Ground Water Resources - Public Versus Private Tubewells*', in Economic and Political Weekly, Vol. IX, No. 39, Review of Agriculture, September 1974, A-75-A-81.
- Dhawan, B D. (1975): '*Economics of Groundwater Utilisation- Traditional Versus Modern Techniques*', in Economic and Political Weekly, Vol. X, No. 25-26, Review of Agriculture, June 1975, A-31-A-42.
- Dhawan, B D. (1977): '*India's Groundwater Resources*', in Economic and Political Weekly, Review of Agriculture, March 1977: A-18-A-20.
- Dhawan, B.D.(1989): '*Measurement of Linkages Between Surface and Ground Water – The Beneficial Role of Canal Seepage*' in Dhawan B.D. (1989): '*Studies in Irrigation and Water Management*', Commonwealth Publishers, New Delhi.
- Dhawan, B. D. (1993): '*Trends and New Tendencies in Indian Irrigated Agriculture*', Commonwealth Publishers, New Delhi.
- Dhawan, B. D. (1995): '*Groundwater Depletion, Land Degradation and Irrigated Agriculture in India*', Commonwealth Publishers, New Delhi.
- Dhillon, Dr. G. S. (1980): '*History of Development of Irrigation in Indus Basin*', Irrigation & Power Research Institute, Amritsar.
- Dhillon, Dr. G.S (1985): '*History of Irrigation in Indus Basin*', in Research Magazine, Irrigation and Power Research Institute, Punjab. Amritsar. October 1985, No.3, Vol. 11, 1-55.
- Dhillon, Dr. G.S. (1990): '*Before the Well Runs Dry*', in The Tribune, March 15, 1990 p. 06.

- Dhillon, Paul Singh (1983): '*A Tale of Two Rivers: Real Facts of Ravi-Beas Water Dispute with a Preamble on General Principles of Sharing River Water Benefits*', The Himalia Press, Chandigarh.
- Dhindwal, A. S, M. S. Kuhad, Vinod Kumar and L.S. Suhag (Eds) (2000): '*Management of Waterlogging Problem in Haryana*', Director of Extension Education, CCS Haryana Agricultural University, Hisar.
- Dhingra, B S (2002): '*Granary of the Nation*', (url, date visitd).
- D'Mello, Ashish (2002): '*How Green was the Revolution?*' The Times of India, January 28, 2002.
- Dogra, Bharat (1988a): '*Punjab- Grass-roots Problems and Solutions*', Shahid Bhagat Singh Research Committee, New Delhi.
- Dogra, Bharat (1988b): '*Punjab ke Kisano ki Arthik Sthiti keisi hei?*' in Sancha, March 1988, 14- 16.
- Dogra, Bharat (1995): '*The Bhakra Fiasco*', in The Economic Times, July 1995.
- DTK (2002): '*Symposium Dams and Development – Impressions and Comments*', can be accessed from <http://www.talsperrenkomitee.de>, last visited October 14, 2002.
- Duggal, Er. S. K. and Er. S. K. Garg (2002): '*Flood Management And Operation Of Bhakra Beas Reservoir in Indus Basin*', Paper Presented at Institute of Engineers, Chandigarh, April 2002. In '*Proceedings of All India Seminar on Flood Management April 19-20, 2002, Chandigadh*', Institution of Engineers (India), Punjab and Chandigadh State Centre, Chandigadh.
- Duggal, Er. S. K., Er. J. K. Bhalla and Er. R. S. Dogra (2001): '*Socio- Economic & Environmental Impacts of Bhakra Beas Project - An Assessment*', Bhakra Beas Management Board, Chandigarh, 2001.
- Duggal, Er. S. K., J. K. Bhalla and N. K. Bhatia (2002): '*Flood and Sedimentation Status of Bhakra Reservoir - A case Study*', Paper Presented at Institute of Engineers, Chandigarh, April 2002. In '*Proceedings of All India Seminar on Flood Management April 19-20, 2002, Chandigadh*', Institutions of Engineers (India), Punjab and Chandigadh State Centre, Chandigadh.
- Easter, William K (1974): '*Neglected Opportunities in Irrigation*', in Economic and Political Weekly, Vol. IX, No. 14, April 06, 1974: 557-564.
- Ensminger, Douglas (1962a): '*Overcoming The Obstacles To Farm Economic Development In The Less Developed Countries*', The Journal of Farm Economics, Vol. XLIV, No. 5, December 1962.
- Ensminger, Douglas (1962b): '*The Food Package is Growing - India's Intensive Agricultural District Program Gains Momentum*', The Ford Foundation, New Delhi.
- Ensminger, Douglas (1964): '*Agricultural Progress In India*', Paper Prepared for the Conference of The Ford Foundation Representatives, Mexico City, Mexico, September 1964.
- Euroconsult BV & WAPCOS (1995): '*Environmental Aspects of installing Sub-Surface Drainage Systems – Mission Report*', March 1995.
- Ford Foundation (1952): '*Ford Foundation Program Letter For India and Pakistan*', The Ford Foundation, New Delhi.
- Ford Foundation (1954): '*Ford Foundation Programme Letter, India*', The Ford Foundation, New Delhi.
- Ford Foundation (1955): '*The Ford Foundation and Foundation Supported Activities in India*', The Ford Foundation, New York.
- Ford Foundation (1961): '*The Intensive Agricultural District Program - The Ford Foundation Program Letter*', The Ford Foundation, New Delhi.
- Ford Foundation (1964): '*Ford Foundation Consultants Look At Package Programme Growth, Intensive Agriculture*', The Ford Foundation, November-December 1964.

- Ford Foundation (1965): '*Fact Sheet- Intensive Agricultural District Programme- Massive "Package Program Demonstrations Point Way To More Food Production In India"*', The Ford Foundation, New Delhi.
- Ford Foundation (1966a): '*India's Continuing Food Crisis*', The Ford Foundation, New Delhi.
- Ford Foundation (1966b): '*Some Observations On The IAD Program In India*', The Ford Foundation.
- Ford Foundation (1970): '*Indian Agriculture Into The 1970's*', The Ford Foundation, New Delhi.
- Ford Foundation (1975): '*India: The Foundation's Program in Agriculture and Rural Development*', The Ford Foundation, New Delhi.
- Ford Foundation (Undated): '*Tenurial Conditions And The Package Program - Summary*', The Ford Foundation. New Delhi.
- Frankel, R. Francine (1971): '*India's Green Revolution: Economic Gains and Political Costs*', Princeton University Press, Princeton, New Jersey.
- Gautam, Dr. Ram Avatar and Prem Kapadiya (Eds) (2001): '*Haryana Ke Dalit: Harit Kranti Se Bhi Vanchit*', Indian Social Institute , New Delhi.
- Geurts, Guus (2001): '*Causes and Effects of the Green Revolution in Punjab*', an essay on Vandana Shiva's book, *Violence of Green Revolution*, Katholieke Universiteit Nijmegen, March 05, 2001. available on line at <http://guusgeurts.tripod.com/EssayVandanaShiva.doc> , last visited October 14, 2002.
- Ghassemi, F, A J Jakeman and H A Nix (1995): '*Salinisation of Land and Water Resources - Human Causes, extent, management and case studies*', Centre for Resource and Environmental Studies, The Australian National University, Canberra ACT 0200, Australia, 1995.
- Ghuman, B S and R S Narang (1998): '*Sustainable Management of Soil and Water Resources in the Upper and Trans-Gangetic Plains of India*', in Lal, Ratan (Ed), '*Soil Quality and Agricultural Sustainability*', Ana Arbor Press, Chelsea, Michigan, 1998.
- Ghuman, Ranjit Singh (undated): '*A Brief Note on Punjab Agriculture and Peasantry*', Dept of Economics, Punjab University, Patiala.
- Gonsalves *et al.* (2002): '*Theme Articles on Right to Food: Scarcity among Plenty*', in *Combat Law*, Vol 1 Issue 3, August-September 2002, Pp 04-33.
- Greenpeace (2003): '*Arrested Development – The Impacts of Pesticides on Children's Mental Health and Development*', Greenpeace India, Bangalore.
- Gulhati, Niranjana D. (1973): '*Indus Waters Treaty : An Exercise in International Mediation*', Allied Publishers, Bombay.
- Gupta, C. L. and M. C. Gupta (2000): '*Haryana on Road to Modernisation*', Excel Books, New Delhi.
- Gupta, D P and K K Shangari (1980): '*Agricultural Development in Punjab*', Agricole Publishing Academy, New Delhi.
- Gupta, R.C (1989): '*Nehru's Economic Policy And Its Suitability To India: An Appraisal*' in N.B.Dasgupta, J.C Raina, M.M.Janhari and B.M. Janhari (eds), *Nehru and Planning in India: Proceedings of the National Seminar on Pt. Jawaharlal Nehru, Planning Commission and Planned Development in India*', Gaziabad: 155-159
- Gupta, Sulekh Chandra (1964): '*Agricultural Development Policies in France*', in *The Economic Weekly*, May 02, 1964: 763-767.
- Handa, C.L. and O.P. Chadha (1953): '*Bhakra Dam Salient Design Features*', in *Indian Journal of Power and River Valley Projects*, Vol. III, No. 11 & 12 Bhakra Nangal Special, 1953.
- Hanumantha Rao, C.H (1965): '*Agricultural Growth and Stagnation in India*', in *The Economic Weekly*, February 27, 1965: 407-411.

- Hanumantha Rao, C.H (1974): '*Socio-Political Factors and Agricultural Policies*', in Economic and Political Weekly, Vol. 9, No. 32,33 and 34, Special Number, August 1974: 1285-1292.
- Hanumantha Rao C H (1994): '*Agricultural Growth, Rural Poverty and Environmental Degradation*', Studies in Economic Development and Planning: 39, Oxford University Press, Bombay, Calcutta, Madras.
- Hari Singh, Master (1983): '*Agrarian Scene in British Punjab – Volume - I*', People's Publishing House, New Delhi.
- Haryana, Government of (1964): '*Statistical Abstract Of Haryana 1963-64*', Economic and Statistical Organisation, Planning Department, Government of Haryana.
- Haryana, Government of (1965): '*Statistical Abstract Of Haryana 1964-65*', Economic and Statistical Organisation, Planning Department, Government of Haryana.
- Haryana, Government of (1967): '*Statistical Abstract Of Haryana 1966-67*', Economic and Statistical Organisation, Planning Department, Government of Haryana.
- Haryana, Government of (1968): '*Season and Crop Report, Haryana-1968*', Directorate of Land Records, Government of Haryana.
- Haryana, Government of (1969): '*Statistical Abstract Of Haryana 1968-69*', Economic and Statistical Organisation, Planning Department, Government of Haryana.
- Haryana, Government of (1970): '*Statistical Abstract Of Haryana 1969-70*', Economic and Statistical Organisation, Planning Department, Government of Haryana.
- Haryana, Government of (1971a): '*Season and Crop Report for the Year Ending 30 June 1971*', Directorate of Land Records, Government of Haryana.
- Haryana, Government of (1971b): '*Statistical Abstract Of Haryana 1970-71*', Economic and Statistical Organisation, Planning Department, Government of Haryana.
- Haryana, Government of (1972): '*Statistical Abstract Of Haryana 1971-72*', Economic and Statistical Organisation, Planning Department, Government of Haryana.
- Haryana, Government of (1973): '*Statistical Abstract Of Haryana 1972-73*', Economic and Statistical Organisation, Planning Department, Government of Haryana.
- Haryana, Government of (1974): '*Statistical Abstract Of Haryana 1973-74*', Economic and Statistical Organisation, Planning Department, Government of Haryana.
- Haryana, Government of (1975): '*Statistical Abstract Of Haryana 1974-75*', Economic and Statistical Organisation, Planning Department, Government of Haryana.
- Haryana, Government of (1976a): '*Season and Crop Report, Haryana-1975-1976*', Directorate of Land Records, Government of Haryana.
- Haryana, Government of (1976b): '*Statistical Abstract Of Haryana 1975-76*', Economic and Statistical Organisation, Planning Department, Government of Haryana.
- Haryana, Government of (1977): '*Statistical Abstract Of Haryana 1976-77*', Economic and Statistical Organisation, Planning Department, Government of Haryana.
- Haryana, Government of (1979): '*Statistical Abstract Of Haryana 1978-79*', Economic and Statistical Organisation, Planning Department, Government of Haryana.
- Haryana, Government of (1980): '*Statistical Abstract Of Haryana 1979-80*', Economic and Statistical Organisation, Planning Department, Government of Haryana.
- Haryana, Government of (1981a): '*Prosperity with Social Justice - Haryana's Commitment to 20-Point Programme*', Director, Public Relations on behalf of Administrative Reforms Department, Government of Haryana, Chandigarh.
- Haryana, Government of (1981b): '*Season and Crop Report, Haryana-1980-1981*', Directorate of Land Records, Government of Haryana.

- Haryana, Government of (1981c): '*Statistical Abstract Of Haryana 1980-81*', Economic and Statistical Organisation, Planning Department, Government of Haryana.
- Haryana, Government of (1982): '*Statistical Abstract Of Haryana 1981-82*', Economic and Statistical Organisation, Planning Department, Government of Haryana.
- Haryana, Government of (1983): '*Statistical Abstract Of Haryana 1982-83*', Economic and Statistical Organisation, Planning Department, Government of Haryana.
- Haryana, Government of (1984): '*Statistical Abstract Of Haryana 1983-84*', Economic and Statistical Organisation, Planning Department, Government of Haryana.
- Haryana, Government of (1985): '*Statistical Abstract Of Haryana 1984-85*', Economic and Statistical Organisation, Planning Department, Government of Haryana.
- Haryana, Government of (1986): '*Season and Crop Report, Haryana-1985-1986*', Directorate of Land Records, Government of Haryana.
- Haryana, Government of (1987): '*Statistical Abstract Of Haryana 1986-87*', Economic and Statistical Organisation, Planning Department, Government of Haryana.
- Haryana, Government of (1988): '*Annual Administrative Report of Irrigation Department, Haryana, For the Year 1987-88*', Government of Haryana.
- Haryana, Government of (1989): '*Statistical Abstract Of Haryana 1988-89*', Economic and Statistical Organisation, Planning Department, Government of Haryana.
- Haryana, Government of (1990): 'Souvenir published on the occasion of *Water Resource Day-1990*', Government of Haryana, Chandigarh.
- Haryana, Government of (1991a): '*Season and Crop Report, Haryana-1990-1991*', Directorate of Land Records, Government of Haryana.
- Haryana, Government of (1991b): '*Statistical Abstract Of Haryana 1990-91*', Economic and Statistical Organisation, Planning Department, Government of Haryana.
- Haryana, Government of (1992a): '*Season and Crop Report, Haryana-1991-1992*', Directorate of Land Records, Government of Haryana.
- Haryana, Government of (1992b): '*Statistical Abstract Of Haryana 1991-92*', Economic and Statistical Organisation, Planning Department, Government of Haryana.
- Haryana, Government of (1993): '*Statistical Abstract Of Haryana 1992-93*', Economic and Statistical Organisation, Planning Department, Government of Haryana.
- Haryana, Government of (1995): '*Statistical Abstract Of Haryana 1994-95*', Economic and Statistical Organisation, Planning Department, Government of Haryana.
- Haryana, Government of (1998): '*Management of Waterlogging and Salinity Problems in Haryana, Master Plan*', Prepared by High Level Expert Committee, Government of Haryana, December 1998.
- Haryana, Government of (2001a): '*Implementation Completion Reporting And Supervision Mission Of The World Bank for Haryana Water Resources Consolidation Project*', Haryana Irrigation Department, Government of Haryana, Chandigarh.
- Haryana, Government of (2001b): '*Krishi Diary*', Krishi Vibhag, Government of Haryana, 2001.
- Haryana, Government of (2001c): '*Statistical Abstract Of Haryana 1999-2000*', Economic and Statistical Organisation, Planning Department, Government of Haryana.
- Haryana, Government of (2004): '*Agricultural statistics at a Glance*', available on <http://agriharyana.nic.in/information.htm>, last visited January 09, 2004.
- Haryana, Government of (Undated): '*Bijali, Pani Aur Kisan*', Agriculture Intensification Programme, Haryana Water Resource Consolidation Project, Krishi Vibhag, Government of Haryana.

- Hazaridan (2001): '*Aarthik Sankat me Fansi Indira Nahar*', Rajasthan Patrika, April 21, 2004.
- Herd, Robert W and Edward A Baker (1972): '*Agricultural Wages, Production and the High Yielding Varieties*', in Economic and Political Weekly, Review of Agriculture, March 1972: A-23-A-30.
- HIRMI (2002): '*Training Programme On Water Resources & Irrigation Management*', Haryana Irrigation Research And Management Institute, Kurukshetra.
- His Majesty's Government (1943): '*India Food Situation 1943 – Speech by the Food Member of the Governor General's Council and Other Papers: Presented by the Secretary of State for India to Parliament by Command of His Majesty, October 1943*', H.M. Stationery Office, London.
- Holst, Willem (1967): '*Planning for Self Sufficiency in Foodgrains*', in Economic and Political Weekly, July 08, 1967: 1211-1227.
- HOPP (2003): '*Haryana Operational Pilot Project – for the reclamation of waterlogged and saline lands in Haryana*', website of the HOPP, <http://www.hopp-online.org/default.htm> last visited August 24, 2003.
- Hopper, David W (1965): '*Planning “Yardsticks” for Fertilizer and Irrigation*', in Agricultural Situation in India, September 1965.
- Howard, Albert (1913): '*The Improvement of Indian Wheat*', in The Agricultural Journal of India, Vol VIII, No 1, January 1913: 27-31.
- IDC (1998): '*Suicides in Rural Punjab*', Institute for Development and Communication, Monograph Series-V, Chandigarh.
- IISS (2001): '*Lessons From Long-Term Fertility Experiments*', Project Coordinating Cell, Indian Institute Of Social Science, (affiliated to Indian Council of Agricultural Research), Bhopal.
- India, Government of (undated): '*Report on the Intensive Agricultural District Programme 1961-63*'; Expert Committee on Assessment and Evaluation, Ministry of Food and Agriculture, Government of India.
- India, Government of (1867): '*Western Jumna Canal*', Public Works Department Proceedings, Government of India, August 1867.
- India, Government of (1868a): '*Note on the New Rules Proposed by the Settlement Commissioner of the Punjab for the Assessment of the Villages Irrigated from Canals*', Prepared by the Inspector General of Irrigation Works, Public Works Department Proceedings, Government of India, October 1868.
- India, Government of (1868b): '*Dam on the River Jumna at the Heads of the Western and Eastern Jumna Canals*', Public Works Department Proceedings, Government of India, August 1868.
- India, Government of (1868c): '*Irrigation from the Western Jumna Canal*', Public Works Department Proceedings, Government of India, March 1868.
- India, Government of (1868d): '*Irrigation In The Punjab*', Public Works Department Proceedings, Government of India, July 1868.
- India, Government of (1868e): '*Sirhind Canal*', Public Works Department Proceedings, Government of India, November 1868.
- India, Government of (1868f): '*Volume Of Water required In Proportion To The Total Area Of An Irrigated District*', Public Works Department Proceedings, Government of India, October 1868.
- India, Government of (1869a): '*Sirhind Canal Project*', Public Works Department Proceedings, Government of India, December 1869.
- India, Government of (1869b): '*Western Jamuna Canal – New Line between Indree and Suffeedon*', Public Works Department Proceedings, Government of India, September 1869.

- India, Government of (1870): '*Improvement And Extension Of The Western Jumna Canal- (Dispatch From Secretary Of State)*', Public Works Department Proceedings, Government of India, June 1870.
- India, Government of (1871): '*Proposed Weir Across Jumna*', Public Works Department Proceedings, Government of India, October 1871.
- India, Government of (1872a): '*Compensation For Land, &c., 1st and 2nd Divisions, Sirhind Canal*', Public Works Department Proceedings, Government of India, January 1872.
- India, Government of (1872b): '*Improvement and Extension of the Western Jumna Canal-(Dispatch From Secretary of State)*', Public Works Department Proceedings, Government of India, February 1872.
- India, Government of (1872c): '*Note by Financial Commissioner, Punjab, on the Sirhind Canal Project*', Public Works Department, Government of India, October 1872.
- India, Government of (1872d): '*Western Jumna Canal- (Dispatch to Secretary of State)*', Public Works Department Proceedings, Government of India, March 1872.
- India, Government of (1874a): '*Colonel F H Rundall's Review of the Progress of Irrigation Schemes in relation to Famine Aspects*'. Public Works Department Proceedings, Government of India, December 1873
- India, Government of (1874b): '*Improvements and Additions to the Western Jumna Canal- (Dispatches from and to Secretary of State)*', Public Works Department Proceedings, Government of India, October 1874.
- India, Government of (1875): '*Agreement for Regulating the Supply of Water from the Western Jumna Canal to the Jhind State for Irrigation Purpose*', Public Works Department Proceedings, Government of India, June 1875.
- India, Government of (1877a): '*Irrigation Works in Bengal, North Western Provinces and Punjab - November 1877*', Public Works Department Proceedings, Government of India, November 1877.
- India, Government of (1877b): '*Tour Notes- Daree Doab Canal, December 1876*', Tour Notes By Inspector General, Irrigation, on Irrigation Works, Punjab, Public Works Department Proceedings, Government of India, December 1876.
- India, Government of (1877c): '*Sirhind Canal*', Public Works Department Proceedings, Government of India, December 1877.
- India, Government of (1878): '*Sirhind Canal Project, Budki and Siswan Superpassages*', Public Works Department Proceedings, Government of India, December 1878.
- India, Government of (1908a): '*Imperial Gazetteer Of India, Provincial Series, Punjab, Vol. II, The Lahore Rawalpindi, And Multan Divisions; And Native States* ', Government of India.
- India, Government of (1908b): '*Imperial Gazetteer of India: Provincial Series, Punjab. Vol. II, 1908*', Government of India.
- India, Government of (1908c): '*Imperial Gazetteer of India: Provincial Series, Punjab. Vol. I, 1908*', Government of India.
- India, Government of (1918d): '*Gazetteer of Karnal District- 1918*', Government of India.
- India, Government of (1918e): '*Gazetteer of Karnal District*', Government of India.
- India, Government of (1944a): '*Report of the Foodgrains Policy Committee (Sir Theodore Gregory Committee)*', Manager of Publications, Delhi.

- India, Government of (1944b): '*Food Situation in India (Summary of Recommendation of Foodgrains Policy Committee; Speeches of Hon'ble Member of Food, (at Fourth All India Food Conference 13-16 Oct. 1943, New Delhi), of Secretary, Department of Food and the Director General of Food in Nov. 1943 Session of Central Legislatures and a Note on Food Situation in India)*', Manager of Publications, Government of India, New Delhi.
- India, Government of (1945a): '*Statement of Agriculture Policy*', The Department of Education, Health and Lands, Government of India. archived at 9(11) P/45, National Archives, New Delhi.
- India, Government of (1945b): '*Summary-Finance Department*', CWINC, Government of India, 1945, archived at F 6(1) – P/45, National Archives, New Delhi.
- India, Government of (1947): '*Interim Report – Foodgrains Policy Committee (Purushottamdas Thakurdas Committee)*', Manager of Publications, Government of India, New Delhi.
- India, Government of (1950): '*Proceedings of the Conference of Chief Ministers and Food Ministers of States Held on 19th and 20th August 1950*', Ministry of Food and Agriculture, Government of India, August 1950.
- India, Government of (1952): '*Report of the Grow More Food Enquiry Committee (V.T. Krishnamachari Committee)*', Ministry of Food and Agriculture, Government of India, Delhi.
- India, Government of (1954): '*Food Situation in India 1939-53*', Economics Branch, Directorate of Economics and Statistics, Ministry of Food and Agriculture, Government of India, Delhi.
- India, Government of (1957a): '*Report of the Foodgrains Enquiry Committee (Ashok Mehta Committee)*', Department of Food, Ministry of Food and Agriculture, Government of India, New Delhi.
- India, Government of (1957b): '*Ten Years of Freedom*', The Publications Division, Ministry of Information and Broadcasting, Government of India, New Delhi.
- India, Government of (1959a): '*India's Food Crisis and Steps to Meet it*', Ministry of Food and Agriculture and Ministry of Community Development and Cooperation, Government of India.
- India, Government of (1959b): '*Revised Programme of Community Development*', Ministry of Community Development and Co-operation, Government of India.
- India, Government of (1961): '*Economic Survey, 1960-'61*', Government of India, New Delhi.
- India, Government of (1966a): '*Report of the Foodgrains Policy Committee (B. Venkatappaih Committee)*', Community Development and Cooperation, Department of Food, Ministry of Agriculture, Government of India, New Delhi.
- India, Government of (1966b): '*Second Report on Intensive Agricultural District Programme 1960-65*', Expert Committee on Assessment and Evaluation, Ministry of Food, Agriculture, Community Development and Cooperation, Department of Agriculture, Government of India.
- India, Government of (1967): '*Proceedings of Conference of Chief Ministers, Ministers of Agriculture and Irrigation*', Ministry of Food and Agriculture, Government of India, New Delhi.
- India, Government of (1972): '*Report of the Irrigation Commission-1972*', Ministry of Irrigation and Power, Government of India, New Delhi.
- India, Government of (1980): '*Report of Rashtriya Barh Ayog (National Commission on Floods)*', Department of Irrigation, Ministry of Energy and Irrigation, Government of India, New Delhi.
- India, Government of (1987): '*Report of the Ravi and Beas Waters Tribunal (Eradi Tribunal)*', Government of India, New Delhi

- India, Government of (1991): '*Waterlogging, Salinity and Alkalinity*', A Report of the Working Group of Identification of Extent of Affected Areas and Suggested Remedial Measures, Ministry of Water Resources, Government of India.
- Institution of Engineers, The (2002): '*Proceedings of All India Seminar on Flood Management held on April 19-20, 2002*', The Institution of Engineers (India), Punjab and Chandigarh State Centre, Chandigarh.
- IUCN (undated): '*The Lower Indus River: Balancing Development And Maintenance Of Wetland Ecosystems And Dependent Livelihoods*'
Accessed on 2 Oct 2004 at <http://www.waterandnature.org/flow/cases/Indus.pdf>
- Iyer, Dr K. Gopal and Dr Mehar singh Manick (2000): '*Indebtedness, Impoverishment and Suicides in Rural Punjab*', Indian Publishers Distributors, New Delhi.
- Iyer, Ramaswamy R.(2003): '*Water – Perspectives, Issues, Concerns*', Sage Publications, New Delhi.
- Jaijee, Inderjit Singh (1995): '*Politics of Genocide- Punjab 1984-1994*', Baba Publishers, Chandigarh.
- Jaijee, Inderjeet Singh *et al* (2002): '*Letter to President of India on "Way to Save Debt Trapped Farming Community"*' , on behalf of Movement Against State Repression, 26 May 2002, Chandigarh, unpublished.
- Jain, S K (1970): '*Problems in Irrigation Development in India*', in CWPC, '*25 Years of CWPC- 1945-1970*', Central Water & Power Commission, New Delhi, 180-183.
- Jenkins, Rob (2001): '*Making WTO Agreements More Advantageous to the Poor: Targeted Economy and Improved Domestic Policymaking Processes*', Presented in the Seminar on Making the WTO More Responsive to the Interests of Developing Countries, Overseas Development Institute, London, October 2, 2001.
- Jodha, N S (1972): '*A Strategy for Dry Land Agriculture*', in Economic and Political weekly, Vol. VII, No. 13, Review of Agriculture, March 1972, A-7 to 12.
- Johl, S. S and Gurbachan Singh (1966): '*Changes in Land Use Pattern in the Punjab*', in Agricultural Situation in India, December 1966, 713-722.
- Johnson, A. A (1968): '*Present Position And Future Prospects For Rapid Increase In Rice Yields - Transmitted on December 7, as requested to Government of India, Ministry of Food, Agriculture, Community Development and Cooperation (Department of Agriculture)*', The Ford Foundation, New Delhi.
- Johnson, A. A (1975): '*The Intensive Agricultural District Program (IADP): An Evaluation*', The Ford Foundation, New Delhi.
- Johnson, Sherman (1964): '*Food Grain Prices and Supplies (A Summary Statement)*', The Ford Foundation, New Delhi.
- Johnson, Sherman E (1963): '*Indian Food Situation and a Look Ahead - The Food Situation in Retrospect and Prospect*', Report submitted to the Ministry of Food and Agriculture, Govt of India, New Delhi.
- Johnson, Sherman E (1969): '*Observations on a Decade of Indian Agricultural Development*', A Report to The Ford Foundation, New Delhi.
- Judge, A S (1920): '*The future of wheat production with special reference to the empire*', The Agricultural Journal of India, Vol XV, No 3, May 1920: 301-333
- Kaul, J L and S. S. Johl (1967): '*Differentials in Productivity Growth in Punjab*', in Agricultural Situation in India, April 1967, 3-9.
- Kazmi, Nazim K (1978): '*Utilisation of Groundwater Resource*', in Economic and Political Weekly, April 29, 1978: 738-739.

- Kheti Virasat (2001): '*Bhatinda jille me Kapaas Kisaano ki Atmahatyaae: Paani aur Kitmaashko ke Dushchakra se Ujdate Gaon*', an unpublished document, Kheti Virasat, Nabha.
- Kheti-Virasat (2002): '*Concept paper of Medicos' workshop to be held in Oct. 2002*'; Personal Communication
- Krishna, B (1950): '*Bhakra-Nangal Multi Purpose Project Making Headway*', in The Tribune, Ambala Cantt edition, January 26, 1950.
- Krishnaji, N (1973): '*Wheat Price Movements - An Analysis*' in Economic and Political Weekly, Vol. VIII, No. 26, Review of Agriculture, June 1973: A-42-A53.
- Kuhad, S. M, Vinod Kumar, A. S. Dhindwal and D. J Dahiya (Ed)(2000): '*Use of Brackish Ground Waters in Haryana*', Director of Extension Education, CCS Haryana Agricultural University, Hisar.
- Kumar, Jaskan (2002): '*A Judicial Blackout: Judicial Impunity for Disappearances in Punjab*', Harvard Human Rights Journal, Vol 15, 269-300.
- Kumar, Vinod, A. S. Dhindwal, M. S. Kuhad and B. C. Sethi (Ed) (2000): '*Efficient Management of Irrigation Water in Haryana*', Director of Extension Education, CCS Haryana Agricultural University, Hisar.
- Kurosaki, Takashi (2002): '*Agriculture in India and Pakistan, 1900 – 95: A Further Note*', in Economic and Political Weekly, July 2002: 3149-3152.
- Ladejinsky, Wolf (1970): '*Ironies of India's Green Revolution*', Foreign Affairs, An American Quarterly Review, New York, Vol. 48, No.4, 1970.
- Ladejinsky, Wolf (1972): '*Land Ceilings and Land Reform*', in Economic and Political Weekly, Vol. VII, No. 5-6 & 7, Annual Number, February 1972: 401-408.
- Laxminarayan, H (1973): '*Small Farmers Development Programme- A Note*', in Economic and Political Weekly, Vol. 8, No. 17, April 28, 1973: 806-807.
- Luñel, Arnaud (2003): '*Methodological Assessment of the Study on the Multiplier Effects of Dams- World Bank Working Paper (In collaboration with Subir Gokarn)*', Personal Communication.
- Lunkad, Dr Shronik Kumar (1998): '*Bin Pani Sab Sunn*', in Jaagran, Vol 1 No 1, October 1998, 2-4.
- Maboli (2002): '*River Waters: The Elemental Issue*', available on http://www.maboli.com/Sikh_HR/pages/punjab_studies/index.html, last visited September 02, 2002.
- Madiman, S G (1965): '*Agriculture and Institutional Planning*', in The Economic Weekly, Annual Number, February 1965: 283-292.
- Mahapatra, Richard (1999): '*Parched Punjab*', in Down to Earth, October 15, 1999: 24-26.
- Makhijani, Arjun (1977): '*Energy Policy for Rural India*', in Economic and Political Weekly, Special Number, August 1977: 1451-1464.
- Malone, Carl C (1966): '*Agricultural Production Accomplishment- First Three Plans*', Prepared for Staff Seminar, November 1966.
- Manrai, M.L (1967): '*A Strategy for Agricultural Planning*', in Agricultural Situation in India, March 1967.
- Marglin, Stephen. A (1964): '*Towards a Revolution in Agriculture*', in The Economic Weekly, Annual Number, February 1964: 343-349.
- MASR (2002): '*Debt-Trap: Farmers and Labourers- Don't Kill Yourselves, Don't Sell Your Land.....Go To The Courts*', Movement Against State Repression, Chandigarh.
- MASR (2002): '*A Memorandum to the President of India suggesting a Way to Save Debt trapped Farming Community*', an unpublished document, May 26, 2002, MASR, Chandigarh.

- Mathur, Man Singh (1967): '*Changing Patterns of Tenancy and Leasing of Land in Punjab*', in *Agricultural Situation in India*, September 1967, 675-684.
- MEADEV (2003): '*Agreement between India and Pakistan on ad hoc transitional arrangements for the irrigation use of the waters of the Indus system of rivers*', <http://www.twinside.org.sg/index.htm>, last visited June 06, 2003
- Meadows, Donella, John Richardson, Gerhart Bruckmann (1982): '*Groping in the Dark – The First Decade of Global Modelling*', John Wiley & Sons, Chichester, New York.
- Memon, Altaf A. 2002: '*An Overview of the History and Impacts of the Water Issue in Pakistan*'; Presented at the International Conference on "Sindh, the Water Issue and the Future of Pakistan", The World Sindhi Institute, Washington, DC, USA
- Michel, Arthur Alloys (1967): '*The Indus Rivers - A Study of the effects of Partition*', Yale University Press, New Haven and London.
- Michie, Barry H (1973): '*Variations in Economic Behaviour and the Green Revolution - An Anthropological Perspective*', in *Economic and Political Weekly*, Vol. VIII, No. 26, Review of Agriculture, June 1973: A-67-A-75.
- Miles, Harold A (1970): '*The Ford Foundation's Involvement In The Intensive Agricultural District Program In Retrospect*', The Ford Foundation, New Delhi.
- Mishra A., and N. K. Tyagi 1988: '*Improving Canal Water Deliveries with Auxiliary Storage (Abstract)*', in *Journal of Irrigation and Drainage Engineering*, Vol. 114, No. 3, August 1988, pp. 535-546 Downloaded from <http://www.pubs.asce.org/WWWdisplay.cgi?8802298>, Accessed 17 Jan 2005
- Mishra, O.P (1978): '*The Economic Philosophy of Pt. Jawaharlal Nehru*', Chirag Publications.
- Mohan, Rakesh and Robert E. Evenson (1973): '*The Intensive Agricultural Districts Program In India: A New Evaluation*', The Ford Foundation, New Delhi.
- Murgai, Rinku (1999): '*The Green Revolution and the Productivity Paradox-Evidence from the Indian Punjab*', Policy Research Working Paper, Development Research Group, Rural Development, The World Bank, November, 1999.
- Murgai, Rinku, Mubarak Ali and Derek ByerLee (2001): '*Productivity Growth and Sustainability in Post-Green Revolution Agriculture: The Case of the Indian and Pakistan Punjab*', in *The World Bank Research Observer*, Vol. 16, No. 2, Fall 2001, 199-218.
- Murlidharan, Sukumar (2001): '*On The World Trade Front - The WTO Regime holds Inherent Dangers for the Indian Farm Sector*', in *Frontline*, Vol. 18, Issue. 2., January 20 – February 02, 2001.
- Murthy, B.N. (1995): '*Capacity Survey of Storage Reservoir*', Central Board of Irrigation and Power, New Delhi.
- Narain, Dharm (1972): '*Growth and Imbalances in Indian Agriculture*', in *Economic and Political Weekly*, Vol. VII, No. 13, Review of Agriculture, March 1972: A-2-A-06.
- NIC (2003): '*About District Jalandhar*', Jalandhar District Administration, National Informatics Centre, Punjab State Unit, Chandigarh.
- Omvedt, Gail (1975): '*India and the Colonial Mode of Production -Comments-II*', in *Economic and Political Weekly*, October 1975: 1669-1670.
- Paliyo, Rasul Bux (undated): '*The Sindh-Punjab Water Dispute - 1859-2002*', South Asia Centre for Peace and Human Development
- Partition Office (1947): '*Financial Aid to East Punjab*', Letter By Members Partition Committee, Representatives of the Future Government of East Punjab, To, The Sri C. Rajgopalachari, Partition Office, Punjab Civil Secretariat, Lahore, August 1947.

- Patel, Surendra J (1964): ‘*What is Holding up Agricultural Growth?*’ in *The Economic Weekly*, Annual Number, February 1964: 327-341.
- Patnaik, Utsa (Ed) (1990): ‘*Agrarian Relation and Accumulation – Mode of Production Debate in India*’, Sameeksha Trust and Oxford University Press, Bombay.
- Patrick, Neil A (1972): ‘*India’s “Package Program” for Intensive Agricultural Development with Emphasis on Ford Foundation Participation*’, The Ford Foundation, New Delhi.
- Petit, Michel (1975): ‘*Growth of Agricultural Production in India Since Independence- Problems and Perspectives*’, The Ford Foundation. New Delhi.
- Pirta, R S (2001): ‘*Taming the Sutlej: Life or Death*’, Department of Psychology, H P University, India. <http://www.mtnforum.org/resources/library/pirtr01a.html>, last visited on April 18, 2004)
- Pirta, Raghuvver Singh (undated): ‘*Sutlej Ghati Ki Kalratri Se Uthe Prashna*’, An unpublished manuscript.
- Planning Commission, (1961): ‘*Report on Seed Multiplication Schemes-Punjab Committee on Plan Projects*’, Seed Multiplication Team, Planning Commission, Government of India.
- PSCST (2004): ‘*Gross Area Irrigated by canals in Haryana*’, Engineer in Chief, Irrigation Department, Haryana, as claimed on Punjab State Council for Science and Technology website: <http://www.water-mgmt.com/en/index.htm>, Last visited February 17, 2004.
- Punjab, Government of (1870a): ‘*Revenue Report- 1868-69, Eastern Circle, Western Jumna Canal*’, Irrigation Department, Government of Punjab. September 1870.
- Punjab, Government of (1870b): ‘*Sirhind Canal Agreement with Puttialla and other States*’, Public Works Department, Irrigation Branch, Government of Punjab. September 1870.
- Punjab, Government of (1917): ‘*Sutlej Valley Project - Note dated 21 May 1917 by W.F. Holms, Chief Engineer, Irrigation Works, Punjab on the Sutluj Valley Projects*’, Public Works Department, Irrigation, Government of Punjab, Lahore.
- Punjab, Government of (1959): ‘*Development of Irrigation in Punjab – Some Facts and Figures*’, Irrigation Department, Government of Punjab, Chandigadh.
- Punjab, Government of (1960): ‘*Statistical Abstract of Punjab 1960*’, The Economic and Statistical Adviser to Government. Government of Punjab.
- Punjab, Government of (1961): ‘*Statistical Abstract of Punjab 1961*’, Economic and Statistical Organisation, Government of Punjab.
- Punjab, Government of (1962a): ‘*Report on State Tube-Wells: Punjab*’, Committee on Plan Projects (Minor Irrigation Team), Government of Punjab.
- Punjab, Government of (1962b): ‘*Statistical Abstract of Punjab 1962*’, Economic and Statistical Organisation, Government of Punjab.
- Punjab, Government of (1963): ‘*Statistical Abstract of Punjab 1963*’, Economic and Statistical Organisation, Government of Punjab.
- Punjab, Government of (1964): ‘*Statistical Abstract of Punjab 1964*’, Economic and Statistical Organisation, Government of Punjab.
- Punjab, Government of (1965): ‘*Statistical Abstract of Punjab 1965*’, Economic and Statistical Organisation, Government of Punjab.
- Punjab, Government of (1966): ‘*Statistical Abstract of Punjab 1966*’, Economic and Statistical Organisation, Government of Punjab.
- Punjab, Government of (1967): ‘*Statistical Abstract of Punjab 1967*’, Economic and Statistical Organisation, Government of Punjab.

- Punjab, Government of (1969): '*Statistical Abstract of Punjab 1969*', Economic and Statistical Organisation, Government of Punjab.
- Punjab, Government of (1970): '*Statistical Abstract of Punjab 1970*', Economic and Statistical Organisation, Government of Punjab.
- Punjab, Government of (1972): '*Statistical Abstract of Punjab 1972*', Economic and Statistical Organisation, Government of Punjab.
- Punjab, Government of (1973): '*Statistical Abstract of Punjab 1973*', Economic and Statistical Organisation, Government of Punjab.
- Punjab, Government of (1978a): '*Statistical Abstract of Punjab 1976-77*', Economic and Statistical Organisation, Government of Punjab.
- Punjab, Government of (1978b): '*Statistical Abstract of Punjab 1978*', Economic and Statistical Organisation, Government of Punjab.
- Punjab, Government of (1980): '*Statistical Abstract of Punjab 1980*', Economic and Statistical Organisation, Government of Punjab.
- Punjab, Government of (1981a): '*Irrigation, Floods and Waterlogging Statistics of Punjab*', Economic Advisor to the Government of Punjab, Government of Punjab, Chandigarh, 1978-79.
- Punjab, Government of (1981b): '*Statistical Abstract of Punjab 1981*', Economic and Statistical Organisation, Government of Punjab.
- Punjab, Government of (1982): '*Statistical Abstract of Punjab 1982*', Economic and Statistical Organisation, Government of Punjab.
- Punjab, Government of (1983): '*Statistical Abstract of Punjab 1983*', Economic and Statistical Organisation, Government of Punjab.
- Punjab, Government of (1984): '*Statistical Abstract of Punjab 1984*', Economic and Statistical Organisation, Government of Punjab.
- Punjab, Government of (1985a): '*Irrigation, Floods and Waterlogging Statistics of Punjab 1983-84*', Government of Punjab, Chandigarh, January 1984.
- Punjab, Government of (1985b): '*Statistical Abstract of Punjab 1985*', Economic and Statistical Organisation, Government of Punjab.
- Punjab, Government of (1986a): '*Blockwise Irrigation Statistics of Punjab 1981-82 to 1983-84*', The Economic Advisor to Government, Government of Punjab (India).
- Punjab, Government of (1986b): '*Statistical Abstract of Punjab 1986*', Economic and Statistical Organisation, Government of Punjab.
- Punjab, Government of (1987): '*Statistical Abstract of Punjab 1987*', Economic and Statistical Organisation, Government of Punjab.
- Punjab, Government of (1988): '*Statistical Abstract of Punjab 1988*', Economic and Statistical Organisation, Government of Punjab.
- Punjab, Government of (1989): '*Statistical Abstract of Punjab 1989*', Economic and Statistical Organisation, Government of Punjab.
- Punjab, Government of (1990): '*Statistical Abstract of Punjab 1990*', Economic and Statistical Organisation, Government of Punjab.
- Punjab, Government of (1991a): '*Blockwise Irrigation Statistics of Punjab 1988-89*', The Economic Advisor to Government, Government of Punjab (India).
- Punjab, Government of (1991b): '*Statistical Abstract of Punjab 1991*', Economic and Statistical Organisation, Government of Punjab.

- Punjab, Government of (1991c): *Irrigation, Floods and Waterlogging Statistics of Punjab: 1988-'89*, Economic Adviser to Government of Punjab, Government of Punjab.
- Punjab, Government of (1992): *Statistical Abstract of Punjab 1992*, Economic and Statistical Organisation, Government of Punjab.
- Punjab, Government of (1993): *Statistical Abstract of Punjab 1993*, Economic and Statistical Organisation, Government of Punjab.
- Punjab, Government of (1995): *Statistical Handbook of Punjab 1995*, Economic Advisor to Government of Punjab, Government of Punjab, Chandigadh.
- Punjab, Government of (1997): *Statistical Handbook of Punjab 1997*, Economic Advisor to Government of Punjab, Government of Punjab, Chandigadh.
- Punjab, Government of (1998): *Statistical Abstract of Punjab 1998*, Economic Advisor to Government of Punjab, Government of Punjab, Chandigadh.
- Punjab, Government of (1999): *Statistical Abstract of Punjab 1999*, Economic Advisor to Government of Punjab, Government of Punjab, Chandigadh.
- Punjab, Government of (2000): *Statistical Abstract of Punjab 2000*, Economic and Statistical Organisation, Government of Punjab.
- Punjab, Government of (2001): *Grant for water testing labs*, a Press Release by the Government of Punjab, December 12, 2001. archived at www.punjabgovt.nic.in/page2.htm, last visited April 11, 2002.
- Punjab, Government of (2002): *Agricultural Production Pattern Adjustment Programme in Punjab for Productivity and Growth (Report of the Johl Committee)*, A Report by Chief Minister's Advisory Committee on Agriculture Policy and Restructuring, Submitted to the Government of Punjab, October 2002. Available from Punjab Agro Industries Corporation, Chandigadh.
- Punjab, Government of (Undated-a): *Financial Implications of the Emergent Schemes Submitted by The Punjab Government*, Government of Punjab.
- Punjab, Government of (Undated-b): *Leader in Progress-Punjab*, The Public Relations Department, Government of Punjab, Chandigarh.
- Rai, Pradeep Singh (2002): *The Management of the Indus River Catchment Basin in the Punjab: Crisis and Conflict*
URL: <http://www.sgss.org/pages/watercrisis.htm>, Lst Accessed: 14 July 2002
- Raj, K.N (1960): *Some Economic Aspects of Bhakra- Nangal Project - A Preliminary Analysis of selected investment criteria*, Asia Publishing House, Mumbai.
- Rajasthan, Government of (1994): *In The Supreme Court of India, Writ Petition (Civil) No. 319 of 1994, Written Submission On Behalf Of The State of Rajasthan*, in Narmada Bachao Andolan Versus Union of India and Others, Writ Petition (Civil) 319/1994, Government of Rajasthan, 1994.
- Rajasthan, Government of (2002a): *A Great Venture of Miraculous Change in Desert*, Indira Gandhi Nahar Mandal, Government of Rajasthan, Jaipur.
- Rajasthan, Government of (2002b): *Agricultural Statistics-Rajasthan 2000-01*, Directorate of Economics and Statistics, Government of Rajasthan, Jaipur.
- Rajasthan, Government of (2002c): *History of Indira Gandhi Nahar – A Venture to Turn Desert of Rajasthan Into Granary*, Indira Gandhi Nahar Board, Government of Rajasthan, Jaipur, March 2002.
- Rajasthan, Government of (2002d): *Maru Ganga- Indira Gandhi Nahar, Pragati Vivran-2001-2002*, Indira Gandhi Nahar Vibhag, Government of Rajasthan, Jaipur.
- Rajasthan, Government of (2002e): *Indira Gandhi Nahar Project-Project Profile*, Government of Rajasthan, March 2002.
- Ramchander, M S (Ed) (1972): *Irrigation and Power in the Fourth Plan*, Publication Division, Ministry of Information and Broadcasting, Government of India.

- Rangachari, R., N. Sengupta, R.R. Iyer, P. Banerji and S. Singh (2000): '*Large Dams: India's Experience*', a WCD case study prepared as an input to the World Commission on Dams, Cape Town, www.dams.org
- Rangappa, Dr. K.S. (Ed) (1968): '*Irrigation and Power in the Three Plans 1951-1966*', Publication Division, Ministry of Information and Broadcasting, Government of India.
- Rangarao, B V (1974): '*Alternatives in Energy Development*', in Economic and Political Weekly, Vol. IX, No. 27, July 06, 1974, 1063-1069.
- Rao, N. T (1987): '*Nehru and Planned Development*', Manas Publication, New Delhi.
- Rao, P S and S Ramaseshan (1985a): '*Integrated Operation of the Beas-Sutlej System*' in Chaturvedi, Mahesh C and Peter Rogers (eds), '*Water Resource Systems Planning Some Case Studies for India*', Indian Academy of Sciences, Bangalore, 1985.
- Rao, P S and S Ramaseshan (1985b): '*Study of Bhakra Reservoir Operation*', in Chaturvedi, Mahesh C and Peter Rogers (eds), '*Water Resource Systems Planning Some Case Studies for India*', Indian Academy of Sciences, Bangalore, 1985.
- Rao, V M (1978): '*Linking Irrigation With Development - Some Policy Issues*', in Economic and Political Weekly, June 17, 1978: 993-997.
- Rathore, Dr. Narpal Singh (2002): '*Identification and Mapping of New Maruganga Channel in Northwest India of Indian Sub-Continent*', available on www.GISdevelopment.net, last visited July 23, 2002.
- Rayn, James G and K V Sunrahmanyam (1975): '*Package of Practices Approach in Adoption of High-Yielding Varieties*', in Economic and Political Weekly, Review of Agriculture, December 1975: A-101- A110.
- Robertson, C A, G. R. Saini and R. K. Sharma (1966a): '*The Package Programme: An Appraisal*', in Economic and Political Weekly, August 27, 1966: 79-85.
- Robertson, C A, G. R. Saini and R. K. Sharma (1966b): '*The Package Programme: An Appraisal-II*', in Economic and Political Weekly, September, 1966: 124-125.
- Rudra, Ashok (1975): '*India and the Colonial Mode of Production-Comments - I*', in Economic and Political Weekly, October 1975:1668-1669.
- Sain, Kanwar (1958): '*Master Plan for Integrated Water Development*', Institution of Engineers (India) Ltd., New Delhi.
- Sakthivadivel, R., S. Thiruvengadachari, Upali Amerasinghe, W. G. M. Bastiaanssen, and David Molden (1999): '*Performance Evaluation of the Bhakra Irrigation System, India, Using Remote Sensing and GIS Techniques*', Research Report 28, International Water Management Institute, Colombo, Sri Lanka.
- SANDRP (2001): '*Vikas Ke Mandir ki Sachhai – Bhakra Visthapito Per Ek Shuruati Report July 2001*'. South Asia Network on Dams, Rivers and People, New Delhi, Unpublished.
- Schluter, M and John W Mellor (1972): '*New Seed Varieties and the Small Farm*', in Economic and Political Weekly, Review of Agriculture, March 1972: A-31-A-38.
- Sen Pravakar (1951): '*The Food Problem in India*', Khoj Parishad, Calcutta.
- Sen, Dr S R (1970): '*Conjunctive Approach to Rainfall, Surface and Ground Water and Cropping Pattern*', in CWPC, '*25 Years of CWPC- 1945-1970*', Central Water & Power Commission, New Delhi, 161-165.
- Sethi, D R (1922): '*The Reclamation of The Desert Area of The Kapurthala State*', in The Agricultural Journal of India, Vol XVII, No. 6, June 1922: 545-550.
- Shangle, A.K, S.C.Sud and Rakesh Kashyap(2001): '*Water Resources Projects of Punjab - A Road To Prosperity*', in S.P.Kaushik and T.S.Murthy (eds), '*Proceedings on Reservoir Sedimentation*', Central Board of Irrigation and Power, New Delhi.

- Sharma, B. K (1984): '*Gazetteer of India- Punjab- District Sangrur*', Government of India.
- Sharma, Devinder (1999): '*Big Dams are Harmful*', The Hindustan Times, New Delhi, October 14, 1999.
- Sharma D.P. and Rao KVGK 1996: '*Recycling of Drainage Effluent for Crop Production*', in Varma, C V J (Ed) (1996): '*Proceedings - Workshop on Waterlogging and Soil Salinity In Irrigated Agriculture- Karnal, March, 1996*', Central Board of Irrigation and Power, New Delhi and Central Soil Salinity Research Institute, Karnal.
- Sharma M.K., R.M. Singal and T.C. Pokhriyal 2000: '*Dalbergia Sissoo In India*'. Paper presented at Sub-Regional Seminar "Die-Back of Sissoo (Dalbergia sissoo)" Kathmandu, Nepal, 25-28 April 2000
- Sharma, Vichitra (2002): '*Farmers Face Crisis of Plenty*', Grassroots Feature Network, reproduced on www.ReportingPeople.org/ April 10, 2002
- Shenoy, B. R (1974): '*PL 480 and India's Food Problem*', Affiliated East-West Press Private Limited, New Delhi.
- Shergill, S. H (1998): '*Rural Credit and Indebtedness in Punjab*', Institute for Development and Communication, Monograph Series-IV, Chandigarh.
- Shiva, Dr Mira and Dr Vandana Shiva (2002): '*The Political Ecology of the resurgence of Malaria in India*', Third World Network, Penang, Malaysia, available on <http://www.twinside.org.sg/index.htm> last visited on October 14, 2002.
- Shiva, Vandana (1991): '*The Violence of the Green Revolution*', The Other India Press, Goa and Research Foundation for Science, Technology and Ecology, New Delhi.
- Shiva, Vandana (2001): '*Self Imposed Sanctions: The WTO and India - The Indian Population needs more Trade Barriers to Prevent Free Trade Starvation*', in The Ecologist, October 2001.
- Shiva, Vandana, Ashok Emani and Afsar H Jafri (1999): '*Globalisation and Threat to Seed Security- Case Study of Transgenic Cotton Trials in India*', in Economic and Political Weekly, March 5-12 and 13-19, 1999.
- Shori, B R, V K Sharma and G P Gupta (1970): '*Soil Conservation Measures in the Catchments of River Valley Projects*', in CWPC, '*25 Years of CWPC- 1945-1970*', Central Water & Power Commission, New Delhi, 76-79.
- Shukla, Shrilal (1968): '*Raag Darbari*', Rajkamal Paperbacks, New Delhi.
- Shukla, Tara (1966): '*Comments on Dandekar's Critique of Schultz - II*', in Economic and Political Weekly, December 1966: 803-805.
- Sidhu, Gurmel Singh (1964): '*Story of Wheat and Groundnut in Ludhiana I. A. D. P. District*', The Ford Foundation, New Delhi.
- Sidhu, H. S (2002): '*Crisis in Agrarian Economy in Punjab-Some Urgent Steps*', in Economic and Political Weekly, July 2002: 3132-3138.
- Simmons, Collin and Salinder Supri (1995): '*Participation in Rural Non-farm Activity in India*', in International Journal of Punjab Studies, Vol 2 No 1, January – June 1995: -154.
- Singh, Bakhshish Param (1985): '*Canal Irrigation System in Punjab and its Impact*', Proceedings of the Forty-Sixth Session, Indian History Congress, Guru Nanak Dev University, Amritsar.
- Singh, Daljeet (2002): '*Punjab River-Waters Dispute*', The Institute of Sikh Studies, Chandigarh.
- Singh, Darshan (1966): '*Review of Cropping Pattern and Land Utilisation in Punjab during Plan Periods*', in Agricultural Situation in India, May and June 1966: 85-91.
- Singh, Harpal (1964): '*Uncertainties and Adoption of New Practices in Agriculture*', in The Economic Weekly, May 30, 1964: 925-927.

- Singh, Jagman (1998): '*My Trust With The Projects - Bhakra And Beas*', Uppal Publishing House, New Delhi.
- Singh, Jagmohan, Bharat Dogra and Gurucharan (1985): '*The Agony of Punjab-The Roots of Present Crisis Traced Over Last Two Decades and the Seven Year Record of Violence- the Tragic Events in Perspective*', Prof. Jagmohan Singh, Ludhiana.
- Singh, Karam and Sajla Kalra (2002): '*Rice Production in Punjab- Systems, Varietal Diversity, Growth and Sustainability*', in *Economy and Political Weekly*, Vol XXXVII, No No 30, July 27, 2002: 3139-3148.
- Singh, Prabhajot (2002): '*Canal level normal, says Irrigation Dept*', July 17, 2002.
- Singh, Pratap and S K Jain (2002): '*Snow and Glacier melt in the Sutlej river at Bhakra dam in the Western Himalayan region*', in *Hydrological Sciences*, Vol 47, No 01, February 2002, pp. 93-106.
- Singh, Ramindar and Frank A Wilson (1974): '*Evaluation of Agricultural Development- An Alternative Approach*', in *Economic and Political Weekly*, Vol. IX, No. 16, April 20, 1974.
- Singh, Ranbir (1964): '*Soil and Water Conservation Defined*', Proceedings of the Symposium on Fertility of India Soils held at Madras, in *Bulletin of the National Institute of Sciences of India*, No. 26: 368-370.
- Singh, Shekhar, Raman Mehta, Vishaihs Uppal, Asmita Kabra, Bansuri Taneja, Prabhakar Rao (2000): '*Environmental and Social Impacts of Large Dams – The Indian Experience*', Prepared for the World Commission on Dams by Indian Institute of Public Administration, New Delhi.
- Singh, Surendar (1991): '*Some Aspects of Groundwater Balance in Punjab*', *Economic and Political Weekly*; 28 Dec. 1991
- Singh, Sukhpal (2000): '*Crisis in Punjab Agriculture*', in *Economic and Political Weekly*, June 3-9, 2000.
- Smedema, L K; D Satya Murty and P K Joshi (1998): '*Haryana Operational Pilot Project: Mid Term Review*', February 1998.
- Sosya, Indra de *et al.* (1999): '*To Cultivate Peace: Agriculture in a World on Conflict*', PRIO report, Oslo, Norway.
- Srinivasan, N (Ed) (1969): '*Agricultural Administration in India*', Indian Institute of Public Administration, New Delhi.
- Srinivasan, T.N. (1971): '*The Green Revolution or Wheat Revolution*', Presented as discussant at the Conference on "Green Revolution: Its Promise, Performance and Prospects". Received as personal communication.
- Srivastava, H. P (1970): '*Intensive Agricultural Development Notes*', The Ford Foundation, New Delhi.
- Steering Committee for the Effects of Providing Reservoir for River Basin Development (2003): '*Proceedings of the Seminar- The Effects of Providing Reservoir for River Basin Development Session*', Kyoto International Conference Hall, March 2003.
- Stone, Ian (1984): '*Canal Irrigation In British India: Perspectives on Technological Change in a Peasant Economy*', Cambridge University Press, Cambridge.
- Sud, S.C, Rajesh Kumar and P.K.Saxena (2001): '*Sedimentation of Bhakra Reservoir and Mitigation Measures*', in S.P.Kaushik and T.S.Murthy (eds), '*Proceedings on Reservoir Sedimentation*', Central Board of Irrigation and Power, New Delhi.
- Suri, V.S (1970): '*Punjab District Gazetteers-Ludhiana*', Government of India.
- Swami, Praveen (1998): '*Punjab's Problem*', in *Frontline*, Vol.15, No.23, November 07-20, 1998.

- Tanwar, B.S. 1996: 'Water logging and Salinisation in India - Remedial Measures', in Varma, C V J (Ed) (1996): 'Proceedings of Workshop - Waterlogging and Soil Salinity in Irrigated Agriculture, Karnal, 12-15 March 1996', CBIP, New Delhi. & CSSRI, Karnal.
- Taung, Attar Singh (1950): 'CHO Reclamation In Hoshiarpur, Work of Bhatrana Society', in The Tribune, January 15, 1950.
- Thakkar, Himanshu (1999): 'Assessment of Irrigation in India', A WCD Contributing Paper prepared as an input to the World Commission on Dams, Prepared for Thematic Review IV.2: Assessment of Irrigation Options, for the World Commission on Dams, Cape Town www.dams.org
- Thakkar, Himanshu (2005): 'Bhakra Project: Who, When, Where, Why, How? - Many questions, few answers', draft note, Work in Progress. Used with permission.
- Thandi, Shinder Singh (1994): 'Strengthening Capitalist Agriculture', in International Journal of Punjab Studies, Vol 1, No 1, January – June 1994: -270.
- The Tribune (1998): 'Plan to launch Karza Mukti Andolan', The Tribune, November 03, 1998.
- Thorner, Alice (undated): 'Nehru, Albert Mayer, and Origins of Community Projects', in Economic and Political Weekly, (undated) 117-120.
- Thorner, Daniel (1959): 'Ploughing the Plan Under Ford Team Report on Food 'Crisis'', in The Economic Weekly, Special Number, July 1959: 901-904.
- Tyagi, Dr K C (undated): 'Water Management for Salinity Control in Haryana', an unpublished note.
- Tyagi N.K. (undated): *Diagnostic Analysis And Some Approaches For Improving Water Delivery Performance In The Bhakra Canal Command*, downloaded from http://www.fao.org/documents/show_cdr.asp?url_file=/DOCREP/003/X6626E/x6626e13.htm Accessed 21 Jan 2005
- Tyagi, N.K. 1996: 'Conjunctive Use of Rain Canals and Saline Ground Waters', in Varma, C V J (Ed) (1996): 'Proceedings - Workshop on Waterlogging and Soil Salinity In Irrigated Agriculture- Karnal, March, 1996', Central Board of Irrigation and Power, New Delhi and Central Soil Salinity Research Institute, Karnal.
- Uttar Pradesh, Government of (1873): 'The Northern India Canal and Drainage Act 1873', in Uttar Pradesh Local Acts, Government of Uttar Pradesh.
- Vaidyanathan, A (1999): 'Water Resource Management- Institutions and Irrigation Development in India.', Oxford University Press, New Delhi
- Vaidyanathan, A (1977): 'Performance and Prospects of Crop Production in India', in Economic and Political Weekly, Special Number, August 1977: 1355-1368.
- Vander Velde, Edward J and Jacob W. Kijne (1992): 'Salinity and Irrigation Operations in Punjab: Are There Management Options?' - Paper Presented at the Workshop on IIMI-India Collaborative Research in Irrigation Management, New Delhi, India, 13-14 February 1992, International Irrigation Management Institute, Pakistan.
- Varma, C V J (Ed) (1996): 'Proceedings - Workshop on Waterlogging and Soil Salinity In Irrigated Agriculture- Karnal, March, 1996', Central Board of Irrigation and Power, New Delhi and Central Soil Salinity Research Institute, Karnal.
- Vashishtha, Dr. Prem (2003): 'Tail-enders and Other Deprived in the Canal Irrigation System – Haryana', Paper Presented at National Workshop on 'Tail-enders and Other Deprived in the Canal Irrigation System', Ahmedabad, November 2003, Coordinated by Development Support Centre, Ahmedabad.
- Venkataraman, K (Undated): 'A Historical Account of India's Intensive Agricultural Development Program', The Ford Foundation, New Delhi.

- Verghese, B.G. (1994): '*Minus Bhakra*' in Verghese, B.G. (1994): '*Winning the Future: From Bhakra to Narmada, Tehri, Rajasthan Canal*'; Konark Publishers, Delhi.
- Vimal (2000a): '*Vikas Ke Mandir Ki Sacchai Ya.....Bhakra Bandh Visthapito Per Eak Shuruati Repor, Visit-I*', an unpublished document, SANDRP, New Delhi, 2000.
- Vimal (2000b): '*Vikas Ke Mandir Ki Sacchai Ya.....Bhakra Bandh Visthapito Per Eak Shuruati Repor, Visit-II*', an unpublished document, SANDRP, New Delhi, 2000.
- Visvanathan, N. (2000): '*Impacts Of Construction of Large Dams: A Case Study*' - Submission to the World Commission on Dams, ENV010', in, World Commission on Dams (2000): *World Commission on Dams CD-Rom*; Also available on www.undp-dams.org
- Vohra, B B (1973): '*A Charter for the Land*', in Economic and Political Weekly, Vol. VIII, No. 13, Review of Agriculture, March 1973: A-2-A-16.
- Vyas, V S (1973): '*Regional Imbalances in Foodgrains Production in Last Decade - Some Preliminary Results*', in Economic and Political Weekly, Vol. VIII, No. 52, Review of Agriculture, December 1973: A-151-A-156.
- Wade, Robert (1975): '*Administration and the Distribution of Irrigation Benefits*', in Economic and Political Weekly, Vol. X, No. 44-45, November 01, 1975, 1743-1747.
- Wade, Robert (1976): '*Water Accounting in Irrigation Projects- A Technique from Maharashtra*', in Economic and Political Weekly, Vol. XI, No. 35, August 28, 1976, 1436-1439.
- Wade, Robert (1978): '*Water Supply as an Instrument of Agricultural Policy- A Case Study*', in Economic and Political Weekly, Review of Agriculture, March 1978: A-9-A-13.
- Wallach, Bret (2000): '*The Heartland*', Chapter 7 in '*Losing Asia*', an e-book available at <http://geography.ou.edu/research/losingasia.html>, last visited October 14, 2002.
- Whitcombe, Elizabeth (1983): '*Irrigation*', in Dharma Kumar (Ed.) (1983): '*The Cambridge Economic History of India Vol. 2 c1957 – c. 1970*', Cambridge University Press, Cambridge.
- Williams, Donald A (1968): '*Water Utilization In India- Situations, Developments and Recommendations*', The Ford Foundation, New Delhi.
- Williams, Donald A (1969): '*Water Management - Rice Production*', The Ford Foundation, New Delhi.
- Williams, Donald A (1970): '*Water In India: Decade of the Seventies*', The Ford Foundation, New Delhi.
- Williams, Donald A (1971): '*Soil and Water Management Problems, Needs and Solutions*', The Ford Foundation, New Delhi.
- World Bank (1991a): '*India Irrigation Sector Review*', Vol. I, No. 9518-IN, December 20, 1991, Agriculture Operations Division, India Country Department, Asia Region, The World Bank, Washington D.C.
- World Bank (1991b): '*India Irrigation Sector Review*', Vol. II, No. 9518-IN, December 1991, Agriculture Operations Division, India Country Department, Asia Region, The World Bank, Washington D.C.
- World Bank (1994): '*Haryana Water Resources Consolidation Project: Staff Appraisal Report, Report No-12813-IN*', March 1994, The World Bank, Washington D.C.
- World Bank, The (2002): '*Implementation Completion Report for Haryana Water Resources Consolidation Project*', Rural development Sector Unit, South Asia Region, The World Bank, Washington D C.
- Yechuri, Sitaram (1976): '*Inter- State Variations in Agricultural Growth Rate, 1962 to 1974*', in Economic and Political Weekly, Vol. XI, No. 52, Review of Agriculture, December 1976, A-151-A-155.

This page is intentionally blank.

REFERENCES FROM THE NET

A. Planning Commission: Five Year Plans

General

Planning Commission (1951): ' <i>History</i> ' Planning Commission, Government of India URL: http://planningcommission.nic.in/aboutus/history/about.html , Accessed Dec 25, 2003
--

First Five Year Plan Document

Planning Commission (1951): ' <i>First Five Year Plan : Introduction</i> ', Planning Commission, Government of India URL: http://planningcommission.nic.in/plans/planrel/fiveyr/1st/1pintro.html , Accessed: Nov 25, 2002
--

Planning Commission (1951): ' <i>First Five Year Plan: Chapter 1 - Economic And Social Aspects</i> ', Planning Commission, Government of India URL: http://planningcommission.nic.in/plans/planrel/fiveyr/1st/1planch1.html , Accessed: Nov 25, 2002
--

Planning Commission (1951): ' <i>First Five Year Plan: Chapter 2 - Objectives, Technique And Priorities In Planning</i> ', Planning Commission, Government of India URL: http://planningcommission.nic.in/plans/planrel/fiveyr/1st/1planch2.html , Accessed: Nov 25, 2002

Planning Commission (1951): ' <i>First Five Year Plan: Chapter 11- Food Policy For Plan</i> ', Planning Commission, Government of India URL: http://planningcommission.nic.in/plans/planrel/fiveyr/1st/1planch11.html , Accessed: Nov 25, 2002

Planning Commission (1951): ' <i>First Five Year Plan: Chapter 14 - Programme For Agriculture</i> ', Planning Commission, Government of India URL: http://planningcommission.nic.in/plans/planrel/fiveyr/1st/1planch14.html , Accessed: Nov 25, 2002

Planning Commission (1951): ' <i>First Five Year Plan: Appendix (Chapter 14)</i> ', Planning Commission, Government of India URL: http://planningcommission.nic.in/plans/planrel/fiveyr/1st/1pappx4.html , Accessed: Nov 25, 2002
--

Planning Commission (1951): ' <i>First Five Year Plan: Chapter 26 - Irrigation And Power</i> ', Planning Commission, Government of India URL: http://planningcommission.nic.in/plans/planrel/fiveyr/1st/1planch26.html , Accessed: Nov 25, 2002
--

Planning Commission (1951): ' <i>First Five Year Plan: Chapter 38 - Rehabilitation And Displaced Person</i> ', Planning Commission, Government of India URL: http://planningcommission.nic.in/plans/planrel/fiveyr/1st/1planch38.html , Accessed: Nov 25, 2002

Planning Commission (1951): ' <i>First Five Year Plan: Conclusion</i> ', Planning Commission, Government of India URL: http://planningcommission.nic.in/plans/planrel/fiveyr/1st/1pconclu.html , Accessed: Nov 25, 2002

Second Five Year Plan Document

Planning Commission (1956): ' <i>Second Five Year Plan: Introduction</i> ', Planning Commission, Government of India URL: http://planningcommission.nic.in/plans/planrel/fiveyr/2nd/2pintro.html , Accessed: Dec. 15, 2002

Planning Commission (1956): ' <i>Second Five Year Plan: Chapter 1 - Development Of The Economy: Achievement And Perspective</i> ', Planning Commission, Government of India URL: http://planningcommission.nic.in/plans/planrel/fiveyr/2nd/2planch1.html , Accessed: Dec. 15, 2002
--

Planning Commission (1956): ' <i>Second Five Year Plan: Chapter 10 - Co-Operation and National Planning</i> ', Planning Commission, Government of India URL: http://planningcommission.nic.in/plans/planrel/fiveyr/2nd/2planch10.html , Accessed: Dec. 15, 2002
--

<p>Planning Commission (1956): '<i>Second Five Year Plan: Chapter 13 - Programme For Agriculture</i>', Planning Commission, Government of India URL: <a href="http://planningcommission.nic.in/plans/planrel/fiveyr/2<sup>nd</sup>/2planch13.html">http://planningcommission.nic.in/plans/planrel/fiveyr/2nd/2planch13.html, Accessed: Dec. 15, 2002</p>
<p>Planning Commission (1956): '<i>Second Five Year Plan: Chapter 17 – Irrigation</i>', Planning Commission, Government of India URL: <a href="http://planningcommission.nic.in/plans/planrel/fiveyr/2<sup>nd</sup>/2planch17.html">http://planningcommission.nic.in/plans/planrel/fiveyr/2nd/2planch17.html, Accessed: Dec. 15, 2002</p>

Third Five-Year Plan Document

<p>Planning Commission (1961): '<i>Third Five Year Plan: Ten Years Of Planning- First And Second Five Year Plans</i>', Planning Commission, Government of India URL: http://planningcommission.nic.in/plans/planrel/fiveyr/3rd/3planch3.html, Accessed: Nov. 12, 2002</p>
<p>Planning Commission (1961): '<i>Third Five Year Plan Index</i>', Planning Commission, Government of India URL: http://planningcommission.nic.in/plans/planrel/fiveyr/3rd/3rdindex.html, Accessed: Nov. 12, 2002</p>
<p>Planning Commission (1961): '<i>Third Five Year Plan: Chapter 1 - Objectives Of Planned Development</i>', Planning Commission, Government of India URL: http://planningcommission.nic.in/plans/planrel/fiveyr/3rd/3planch1.html, Accessed: Nov. 12, 2002</p>
<p>Planning Commission (1961): '<i>Third Five Year Plan: Chapter 4 - Approach to the Third Five Year Plan</i>', Planning Commission, Government of India URL: http://planningcommission.nic.in/plans/planrel/fiveyr/3rd/3planch4.html, Accessed: Nov. 12, 2002</p>
<p>Planning Commission (1961): '<i>Third Five Year Plan: Chapter 14 – Land Reforms</i>', Planning Commission, Government of India URL: http://planningcommission.nic.in/plans/planrel/fiveyr/3rd/3planch14.html, Accessed: Nov. 12, 2002</p>
<p>Planning Commission (1961): '<i>Third Five Year Plan: Chapter 19- Agriculture Production</i>', Planning Commission, Government of India URL: http://planningcommission.nic.in/plans/planrel/fiveyr/3rd/3planch19.html, Accessed: Nov. 12, 2002</p>
<p>Planning Commission (1961): '<i>Third Five Year Plan: Chapter 24 - Irrigation And Power</i>', Planning Commission, Government of India URL: http://planningcommission.nic.in/plans/planrel/fiveyr/3rd/3planch24.html, Accessed: Nov. 12, 2002</p>

Fourth Five-Year Plan

<p>Planning Commission (1969): '<i>Fourth Five Year Plan: Chapter 3 - Plan In Outline</i>', Planning Commission, Government of India URL: http://planningcommission.nic.in/plans/planrel/fiveyr/4th/4planch3.html, Accessed: Dec. 17, 2003</p>
<p>Planning Commission (1969): '<i>Fourth Five Year Plan: Chapter 7- Agriculture</i>', Planning Commission, Government of India URL: http://planningcommission.nic.in/plans/planrel/fiveyr/4th/4planch7.html, Accessed: Dec. 17, 2003</p>
<p>Planning Commission (1969): '<i>Fourth Five Year Plan: Chapter 10 - Food And Nutrition</i>', Planning Commission, Government of India URL: http://planningcommission.nic.in/plans/planrel/fiveyr/4th/4planch10.html, Accessed: Dec. 17, 2003</p>
<p>Planning Commission (1969): '<i>Fourth Five Year Plan: Chapter 11- Irrigation</i>', Planning Commission, Government of India URL: http://planningcommission.nic.in/plans/planrel/fiveyr/4th/4planch11.html, Accessed: Dec. 17, 2003</p>

Fifth Five-Year Plan

<p>Planning Commission (1974): '<i>Fifth Five Year Plan: Foreword</i>', Planning Commission, Government of India URL: http://planningcommission.nic.in/plans/planrel/fiveyr/5th/5vfore.html, Accessed: Sep. 15, 2004</p>

<p>Planning Commission (1974): '<i>Fifth Five Year Plan: Chapter 1 - A Review Of The Economic Situation</i>', Planning Commission, Government of India URL: http://planningcommission.nic.in/plans/planrel/fiveyr/5th/5planch1.html, Accessed: Sep. 15, 2004</p>
<p>Planning Commission (1974): '<i>Fifth Five Year Plan: Chapter 2 - The Perspective</i>', Planning Commission, Government of India URL: http://planningcommission.nic.in/plans/planrel/fiveyr/5th/5planch2.html, Accessed: sep. 15, 2004</p>
<p>Planning Commission (1974): '<i>Fifth Five Year Plan: Chapter 3 - Rate And Pattern of Growth</i>', Planning Commission, Government of India URL: http://planningcommission.nic.in/plans/planrel/fiveyr/5th/5planch3.html, Accessed: Sep. 15, 2004</p>
<p>Planning Commission (1974): '<i>Fifth Five Year Plan: Chapter 4 - Financial Resources</i>', Planning Commission, Government of India URL: http://planningcommission.nic.in/plans/planrel/fiveyr/5th/5planch4.html, Accessed: Sep. 15, 2004</p>
<p>Planning Commission (1974): '<i>Fifth Five Year Plan: Chapter 5 - Plan Outlays And Programmes of Development</i>', Planning Commission, Government of India URL: http://planningcommission.nic.in/plans/planrel/fiveyr/5th/5planch5.html, Accessed: Sep. 15, 2004</p>
<p>Planning Commission (1974): '<i>Fifth Five Year Plan: Chapter 6A - Resolution of the NDC on Power and Irrigation Systems</i>', Planning Commission, Government of India URL: http://planningcommission.nic.in/plans/planrel/fiveyr/5th/5planch6a.html, Accessed: Sep. 15, 2004</p>
<p>Planning Commission (1974): '<i>Fifth Five Year Plan: Chapter 6B - Resolution of The National Development Council On The Fifth Five Year Plan</i>', Planning Commission, Government of India URL: http://planningcommission.nic.in/plans/planrel/fiveyr/5th/5planch6b.html, Accessed: Sep. 15, 2004</p>

Sixth Five-Year Plan

<p>Planning Commission (1980) '<i>Index of Sixth Five Year Plan</i>', Planning Commission, Government of India URL: http://planningcommission.nic.in/plans/planrel/fiveyr/6th/sixth.html, Accessed: Dec. 15, 2003</p>
<p>Planning Commission (1980): '<i>Sixth Five Year Plan: Chapter 3 - Objectives And Strategy Of The Sixth Five Year Plan</i>', Planning Commission, Government of India URL: http://planningcommission.nic.in/plans/planrel/fiveyr/6th/6planch3.html, Accessed: Dec. 15, 2003</p>

B. Other Planning Commission Data

<p>'Plan Outlay' Planning Commission website - http://planningcommission.nic.in/data/stat/statistics1.pdf, Accessed on Nov.10, 2004</p>
<p>'Macro-Aggregates' Planning Commission website - http://planningcommission.nic.in/data/stat/statistics2.pdf, Accessed on Nov.10, 2004</p>
<p>'Agriculture' Planning Commission website - http://planningcommission.nic.in/data/stat/statistics3.pdf, Accessed on Nov.10, 2004</p>
<p>'Industry & Minerals' Planning Commission website - http://planningcommission.nic.in/data/stat/statistics4.pdf, Accessed on Nov.10, 2004</p>
<p>'Energy Transport Communication' Planning Commission website - http://planningcommission.nic.in/data/stat/statistics5.pdf, Accessed on Nov.10, 2004</p>
<p>'Quality of Life Pointers' Planning Commission website - http://planningcommission.nic.in/data/stat/statistics6.pdf, Accessed on Nov.10, 2004</p>
<p>'A statistical Profile' Planning Commission website - http://planningcommission.nic.in/plans/planrel/plndx.pdf, Accessed on Nov.10, 2004</p>

'Macro-economic Aggregates & Incidence of Poverty' Planning Commission website - http://planningcommission.nic.in/plans/planrel/plsec1.pdf , Accessed on Nov.10, 2004
'Plan Statistics' Planning Commission website - http://planningcommission.nic.in/plans/planrel/plsec2.pdf , Accessed on Nov.10, 2004
'Sectoral Profile' Planning Commission website - http://planningcommission.nic.in/plans/planrel/plsec3.pdf , Accessed on Nov.10, 2004
'Infrastructure' Planning Commission website - http://planningcommission.nic.in/plans/planrel/plsec4.pdf , Accessed on Nov.10, 2004
'Social Sectors' Planning Commission website - http://planningcommission.nic.in/plans/planrel/plsec5.pdf , Accessed on Nov.10, 2004
'Other Sectors and Programmes' Planning Commission website - http://planningcommission.nic.in/plans/planrel/plsec6.pdf , Accessed on Nov.10, 2004

C. All India

'All India APY Foodgrains.doc' Department of Agriculture Co-operation's website - http://agricoop.nic.in/statistics2003/chap4a.htm#chap45a , Accessed on Oct. 7, 2004
'All India Food Production' (Decadal), Department of Agriculture Co-operation's website - http://agricoop.nic.in/statistics2003/chap4a.htm#chap45a , Accessed on Oct 7, 2004
'All India Per Capita Availability of Foodgrains' (Decadal), Department of Agriculture Co-operation's website - http://agricoop.nic.in/statistics2003/chap10.htm#chap10 , Accessed on Oct 7, 2004
'Population of India' Census Commission's website - http://www.censusindia.net/variation.html , Accessed on Aug. 21, 2003 and http://www.censusindia.net/results/provindhia1.html , Accessed on March 23, 2004
'Net Availability of Foodgrains (Gms/Day) in India' Department of Agriculture Co-operation's website - http://agricoop.nic.in/statistics2003/chap10.htm#chap101 , Accessed on Oct. 7, 2004
'Net Availability of Foodgrains (Kgs./capita/annum) in India' Department of Agriculture Co-operation's website - http://agricoop.nic.in/statistics2003/chap10.htm#chap101 , Accessed on Oct. 7, 2004
'Exports and Imports of Wheat and Rice' Department of Agriculture Co-operation's website - http://agricoop.nic.in/statistics2003/chap13.htm#chap131 , Accessed on 26 Aug, 2004.
'Imports and Exports of Agriculture Commodities' Department of Agriculture Co-operation's website - http://agricoop.nic.in/statistics2003/chap13.htm#chap131 , Accessed on 26 Apr, 2004.
'All India Area, Production and Yield of Wheat' Department of Agriculture Co-operation's website - http://agricoop.nic.in/statistics2003/chap4a.htm#chap45a , Accessed on Oct. 7, 2004
'All India Area, Production and Yield of Rice' Department of Agriculture Co-operation's website - http://agricoop.nic.in/statistics2003/chap4a.htm#chap45a , Accessed on Oct. 7, 2004
'All-India Consumption of Fertilisers' Department of Agriculture Co-operation's website - http://agricoop.nic.in/statistics2003/chap15.htm#chap151 , Accessed on Oct. 7, 2004

D. Haryana

'General Info about Haryana' Government of Haryana Website – http://agriharyana.nic.in/agricultureatglance.htm and www.agriharyana.nic.in/cropwise1.htm , Accessed on Oct. 7, 2004
'Area Net Sown and Gross Sown' Government of Haryana Website – http://agriharyana.nic.in/agricultureatglance.htm , Accessed on Aug, 22, 2004.

'Net Area Irrigated and Gross Area Irrigated' Government of Haryana Website – http://agriharyana.nic.in/agricultureatglance.htm , Accessed on Aug, 22, 2004.
'Cropping Pattern of Haryana' Government of Haryana Website – http://agriharyana.nic.in/cropwisearea_area.htm , Accessed on Jan 9, 2004.
'Agricultural Production of Haryana: 1966-03' Government of Haryana Website – http://agriharyana.nic.in/cropwisearea_production.htm , Accessed on Jan 9, 2004.
'Area Production Yield of Cotton' Government of Haryana Website – http://punjabgovt.nic.in/agriculture/AGRICULT.HTM , Accessed on Nov. 14, 2003
'District-wise Waterlogged Areas' Government of Haryana Website – http://agriharyana.nic.in/gwc_loggedarea.htm , Accessed on Jan. 9, 2004.
'Dark, Grey and White Blocks' Government of Haryana Website – http://agriharyana.nic.in/gwc_dark.htm , Accessed on Jan. 9, 2004.
'District-wise Average Depth of Water' Government of Haryana Website – http://agriharyana.nic.in/gwc_fluctuations.htm , Accessed on Jan 9, 2004
'District-wise Rainfal' ENVIS website – http://www.water-mgmt.com/en/database_haryana3.htm , Accessed on Feb 2, 2004
'Haryana Operational Pilot Project' Haryana Operational Pilot Project website - http://www.hopp-online.org , Accessed on Aug. 24, 2003

E. Punjab: General

'General Info about Punjab' Government of Punjab Website – www.punjabgovt.nic.in/Economy/economy.htm , Accessed on 22nd August, 2004
'District- wise Rainfall' ENVIS website - http://www.water-mgmt.com/en/database_punjab15.htm , Accessed on Feb 2, 2004
'Net Area Sown and Gross Area Sown' Government of Punjab Website – http://www.punjab.gov.in/webii/General/Abstract/PDF/157-223.pdf , Accessed on Oct. 7, 2004
'Net Area Irrigated and Gross Area Irrigated' Government of Punjab Website – http://www.punjab.gov.in/webii/General/Abstract/PDF/239-251.pdf , Accessed on Oct. 7, 2004
'Area Production and Yield of Cotton' Government of Punjab Website – http://punjabgovt.nic.in/agriculture/agricult.htm , Accessed on 13 Sep 2003 And http://www.punjab.gov.in/webii/General/Abstract/PDF/157-223.pdf ., Accessed on Oct. 7, 2004
'Area Production and Yield of Foodgrains: Punjab' Government of Punjab Website – http://www.punjab.gov.in/webii/General/Abstract/PDF/157-223.pdf , Accessed on Oct 7, 2004. And http://punjabgovt.nic.in/agriculture/agricult.htm , Accessed on Jan 10, 2004
'Consumption of Fertilizers' Government of Punjab Website – http://www.punjab.gov.in/webii/General/Abstract/PDF/157-223.pdf , Accessed on Oct. 7, 2004
'Punjab: Water Table' ENVIS website – http://www.water-mgmt.com/en/database_punjab10.htm , sAccessed on Feb. 2, 2004

F. Punjab State Development Report

'Development of Agriculture and Allied Sectors' Punjab State Development Report, Planning Commission website - http://planningcommission.nic.in/plans/stateplan/sdr_punjab/sdrpun_ch4.zip , Accessed on Nov 9, 2004
'Profile Of Development And Change' Punjab State Development Report, Planning Commission website - http://planningcommission.nic.in/plans/stateplan/sdr_punjab/sdrpun_ch1.zip , Accessed on Nov 9, 2004

G. Punjab Human Development Report

'Message' Punjab Human Development Report, UNDP website - http://hdr.undp.org.in/shdr/punjb/00-title.pdf , Accessed on Dec. 9 2004
'Introduction' Punjab Human Development Report, UNDP website - http://hdr.undp.org.in/shdr/punjb/01-intro.pdf , Accessed on Dec. 9 2004
'Agenda for Human Development' Punjab Human Development Report, UNDP website - http://hdr.undp.org.in/shdr/punjb/10-humandev.pdf , Accessed on Dec. 9 2004
'Background' Punjab Human Development Report, UNDP website - http://hdr.undp.org.in/shdr/punjb/02-background.pdf , Accessed on Dec. 9 2004
'Economy and Livelihood' Punjab Human Development Report, UNDP website - http://hdr.undp.org.in/shdr/punjb/03-livelihood.pdf , Accessed on Dec. 9 2004
'Health' Punjab Human Development Report, UNDP website - http://hdr.undp.org.in/shdr/punjb/04-health.pdf , Accessed on Dec. 9 2004
'Education' Punjab Human Development Report, UNDP website - http://hdr.undp.org.in/shdr/punjb/05-Education.pdf , Accessed on Dec. 9 2004
'Women and Children' Punjab Human Development Report, UNDP website - http://hdr.undp.org.in/shdr/punjb/06-gender.pdf , Accessed on Dec. 9 2004
'Dalits' Punjab Human Development Report, UNDP website - http://hdr.undp.org.in/shdr/punjb/07-Dalits.pdf , Accessed on Dec. 9 2004
'Migrant' Punjab Human Development Report, UNDP website - http://hdr.undp.org.in/shdr/punjb/08-Migrant.pdf , Accessed on Dec. 9 2004
'Agriculture' Punjab Human Development Report, UNDP website - http://hdr.undp.org.in/shdr/punjb/09-agriculture.pdf , Accessed on Dec. 9 2004
'Technical Notes' Punjab Human Development Report, UNDP website - http://hdr.undp.org.in/shdr/punjb/11-Technical.pdf , Accessed on Dec. 9 2004
'Statistical Table' Punjab Human Development Report, UNDP website - http://hdr.undp.org.in/shdr/punjb/12F-Statistical%20Tables.pdf , Accessed on Dec. 9 2004
'Profiles' Punjab Human Development Report, UNDP website - http://hdr.undp.org.in/shdr/punjb/13-profiles.pdf , Accessed on Dec. 9 2004

F. Miscellaneous Data

'National Water Policy 1987' Water Resource Ministry, Government of India website - http://wrmin.nic.in/policy/nwp1987.pdf , Accessed on Nov 9, 2004
'National Water Policy 2002' Water Resource Ministry, Government of India website - http://wrmin.nic.in/policy/nwp2002.pdf , Accessed on Nov 9, 2004

REFERENCES: JOURNALS

- DSM (2001): Abhiyan, Year-13, Issue-6, December 2001, Disha Sanskrutik Manch Ka Sahitya, Rohatak.
- HIRMI (2001): Sinchai Patrika, Vol. 1, No-13, April 2001, Haryana Irrigation and Research Management Institute, Kurukshetra.
- HIRMI (2001): Sinchai Patrika, Vol. 1, No-14, August 2001, Haryana Irrigation and Research Management Institute, Kurukshetra.
- HIRMI (1999): Sinchai Patrika, Vol. 1, No-7, April 1999, Haryana Irrigation and Research Management Institute, Kurukshetra.
- HIRMI (1999) Sinchai Patrika, Vol. 1, No-10, October 1999, Haryana Irrigation and Research Management Institute, Kurukshetra.
- HIRMI (1999): Sinchai Patrika, Vol-1, No-6, March 1999, Haryana Irrigation and Research Management Institute, Kurukshetra.
- HIRMI (1998): Sinchai Patrika, Vol. 1, No-2, November 1998, Haryana Irrigation and Research Management Institute, Kurukshetra.
- HIRMI (1998): Sinchai Patrika, Vol. 1, No-1, October 1998, Haryana Irrigation and Research Management Institute, Kurukshetra.
- HIRMI (1998): Sinchai Patrika, Vol. 1, No-3, December 1998, Haryana Irrigation and Research Management Institute, Kurukshetra.
- HIRMI (1999): Sinchai Patrika, Vol. 1, No-9, June 1999, Haryana Irrigation and Research Management Institute, Kurukshetra.
- HIRMI (2000): Sinchai Patrika, Vol. 1, No-11, August 2000, Haryana Irrigation and Research Management Institute, Kurukshetra.
- HIRMI (2000): Sinchai Patrika, Vol. 1, No-12, December 2000, Haryana Irrigation and Research Management Institute, Kurukshetra.
- Seminar (1962): Special Issue on Indian Agriculture, October 1962.
- Seminar (1964): Special Issue on Farms and Food, May 1964.
- Sinha, K. K and P.K. Menon (Eds) (1956): '*Bhakra-Nangal Number of Indian Journal of Power and River Valley Development*', Calcutta, Vol. VI, Mid Year Special Issue, 1956.
- Sinha, K. K and P.K. Menon (Eds) (1953): '*Bhakra-Nangal Number of in Indian Journal of Power and River Valley Development*', Calcutta, Vol. III, Nos. 11&12, 1953.

This page is intentionally blank.

Annexures
Annexures
Annexures
Annexures
Annexures
Annexures

This page is intentionally blank.

SALIENT FEATURES OF THE BHAKRA-NANGAL PROJECT

BHAKRA-NANGAL PROJECT	
Total Cost : Rs. 245.28 crores	
Bhakra Dam	
Type of Dam	Concrete straight gravity
Height above the deepest foundation	225.55 metres (740 feet)
Height above river bed	167.64 metres (550 feet)
Length at top	518.16 metres (1700 feet)
Width at top	9.14 metres (30 feet)
Length at bottom	99 metres (325 feet)
Width at base	190.5 metres (625 feet)
Elevation at top of dam above M.S.L.	El. 518.16 metres (1700 feet)
Reservoir	
Catchment Area	56980 sq. kms.
Normal reservoir level	El. 512.06 metres (El. 1680 feet)
Dead storage level	El. 445.62 metres (El. 1462 feet)
Area of reservoir	162.48 sq. kms.
Length of reservoir	96.56 kms.
Live storage capacity at EL 1680 ft	6911 m cum (5.60 MAF)
at EL 1685 ft	7191 m cum (5.83 MAF)
Gross storage capacity at EL 1680 ft	9340 m cum (7.57 MAF)
at EL 1685 ft	9621 m cum (7.80 MAF)
Dead Storage capacity	2430 m cum (1.97 MAF)
Bhakra Power Plants	
Number of Power Houses	2
Installed capacity of Left Bank Power Plant	540 – 5 units of 108 MW each
Installed capacity of Right Bank Power Plant	660 MW – 5 units of 132 MW each
Nangal Dam	
Height	29 metres (95 feet)
Length	304.8 metres (1000 feet)
Power Houses on Nangal Hydrel Channel	
Number of Power Houses	2 (Ganguwal & Kotla)
Total installed capacity of each Power House	77.65 MW each (2 units of 24.20 MW and one of 29.25 MW each)

Source: BBMB 2002a

BEAS PROJECT UNIT I	
Total Cost : Rs. 449.17 crore	
Pandoh Dam	
Type of dam	Earth-cum-rockfill
Height above river bed	61 metres (200 feet)
Height above deepest foundation	76.2 metres (250 feet)
Elevation at top of dam	El. 899.16 (El. 2950 feet)
Length at top	255 metres (835 feet)
Width at base	268.22 metres (880 feet)
Width at top	12.19 metres (40 feet)
Reservoir	
Maximum reservoir level	El. 896.42 metres (El. 2941 feet)
Normal reservoir level	El. 883.92 metres (El. 2900 feet)
Minimum reservoir level	El. 883.92 metres (El. 2900 feet)
Gross storage capacity	4100 ha metres (33240 acre feet)
Live storage capacity at El. 2941 ft.	1855.98 ha metres (15039 acre feet)
Pandoh Baggi Tunnel	
Capacity	254.85 cumecs (9000 cusecs)
Sundernagar Balancing Reservoir	
Capacity	370 ha metres (3000 acre feet)
Maximum width of reservoir	449.88 metres (1476 feet)
Capacity of Syphon Escape	328.48 cumecs (11600 cusecs)
Dehar Power Plant	
No. of units	6
Installed Capacity	165 MW x 6 = 990 MW

Source: BBMB 2002a

BENEFITS OF THE PROJECT

New areas irrigated	28.8 lakh ha
Area where irrigation was improved	9 lakh ha
Energy	6500 MU/year

Source: Board at the dam site.

Annual Increase in Agricultural Production

As Claimed by BBMB

Project	Annual Increase			
	Foodgrains	Cotton	Pulses, Vegetables, Oil, seeds, fodder etc.	Sugarcane
Bhakra Nangal	1.57 m tons	0.185 m tons	0.44 m tons	0.365 m tons
BSL (Beas Unit-I)	0.224 m tons	0.051 m tons	0.965 m tons	0.031 m tons

Source: BBMB 2002a Page 50

SOME IMPORTANT DATES AND EVENTS

Date/Year	Event
3000 BC – Early 19 th Century	Number of inundation channels and diversion channels from various Indus basin rivers constructed with increasingly extensive canal systems. Development of well irrigation.
1355	Canal constructed taking off from the Jamuna river with a aim to provide water to the hunting estate of the Emperor Feroz Shah Tughlak in Hissar. This is the precursor of today's Western Jamuna Canal. Canal fell into disuse later.
1568	Emperor Akbar restores the Jamuna canal. Small areas of land irrigated from it.
1605-1623	Emperor Jehangir builds a 80 km long canal off-taking from the river Ravi to take water to his fortress and hunting ground near Sheikhpura.
1633	Ali Mardan Khan, celebrated engineer of Shah Jehan, builds another canal known as Hansli, off-taking from the left bank of Ravi. This irrigates a part of the Bari Doab area. This is the precursor of the Bari Doab Canal irrigating large areas today in Punjab.
Upto Early 19 th Century	Several other canals built on the Indus basin rivers irrigating large areas.
1809	British enter Indus basin with Government of India accepting the allegiance of the Sikh rulers, extending the British rule to the tract between Jamuna and Sutluj.
1817	First phase of the British interventions in irrigation in the Indus basin begins with restoration of the Western Jamuna Canal. This is followed by restoration, improvement in several other important canals.
1843	British annex Sindh and it is attached to the Bombay province.
1849	The portion north and west of Sutluj (Maharaja Ranjit Singh's empire) annexed by the British. Full Indus basin comes under the British.
1869	Second Phase of British intervention in irrigation in Indus basin – construction of new canal systems – begins with construction of the Sirhind Canal system with headworks at Ropar. This system even today irrigates a large part of Punjab. Large number of systems were constructed following this.
1901-1903	First Irrigation Commission set up and completes its work.
1908	First Bhakra scheme mooted. Sir Louis Dane moots the idea of a storage dam near Bhakra after coming from a trip from the area.
1910	Detailed report on the Bhakra site prepared. Costs found prohibitive and hence proposal dropped.
1915	Bhakra proposal revived, with a note concluding that the revenue earning possibilities had been greatly underestimated. Project Division opened in October 1915.
1919	The first detailed and comprehensive project report for a high dam at Bhakra prepared. Height of the dam 120.40 m (395 ft) Gross Storage 2.58 MAF (3182.38 MCM). Scheme not taken up. Investigations continue.
1914-1919	First World War

Date/Year	Event
1921	Sutluj Valley Project consisting of four headworks and number of canal systems on the Sutluj sanctioned. Built over next few years.
1923	Sukkur barrage on the Indus river sanctioned. This was the most important project in Sindh.
1927	Committee recommends revised (increased) height of 152.4 m (500 ft) for the dam at Bhakra. Storage was to be 4.75 MAF
1932	Investigations for 500 high dam at Bhakra carried out.
1935	Anderson Committee on “Distribution of Waters of the Indus” appointed by Government of India. To recommend an allocation that is “acceptable and equitable to all parties”, the main parties being Sindh and Punjab provinces.
1935	Government of India Act passed. Becomes effective in 1937. Water becomes a provincial subject.
1937	Sindh constituted as a separate Province (splitting it off from Bombay)
1939	Detailed Project Report for the 500 ft high Bhakra dam taken up by Dr. A.N. Khosla. Maximum Reservoir Level (MRL) was to be 1600 ft
1939-1944	Second World War
1941	Indus Commission (Rau Commission after its Chair Jst. Rau) – a quasi-judicial commission – constituted to look into the water dispute between Sindh and Punjab provinces.
1942	Rau Commission gives its report.
1943	Bengal Famine
1944	D.L. Savage, Chief Engineer of US Bureau of Reclamation requested to examine the site and report on feasibility of construction of a dam with Maximum Reservoir Level 1600 ft. Positive recommendation with suggestions for further explorations of foundations etc. Carried out 1945-47.
1945	Draft Bilaspur Agreement between Punjab Government and Raja of Bilaspur restricts Bhakra dam MRL to 1580 ft.
1945	Specification Design of the Bhakra Project with MRL 1580 ft drawn up. Height of dam was 146.3 m (480 feet) above bed rock.
1946	Work on the Nangal project begins
1947	Partition of India and Pakistan
1 April 1948	Standstill agreement ends; India shuts off irrigation channels to Pakistan from Headworks controlled by India –to the Dipalpur canal from Ferozpur on Sutluj and to the UBDC from Madhopur on Ravi.
1948	Work starts on Harike barrage at the confluence of Sutluj and Beas. Completed in 1952.
1948	Post partition redesign of the Bhakra project to a Full Reservoir Level of 1680 ft, later increased to 1685 ft. with the Bilaspur state no longer considered an impediment.
1948	Prime Minister Pandit Jawaharlal Nehru calls for food self sufficiency by 1951
26 Jan. 1950	East Punjab (Indian Punjab) formally renamed as Punjab
1951/53	Final Project Report of Bhakra dam and project
1951	First Five Year Plan begins
1952	Harike Barrage completed

Date/Year	Event
1956	End of First Five Year Plan. Virtually all restrictions and control on food dismantled.
8 Nov. 1953	The “Bhakra Dam Sufferers' Association” present a sheet outlining “Our Demands”. They petition Prime Minister Jawaharlal Nehru for settling them together at one place.
8 July 1954	Nangal Hydel Channel and network of Bhakra canals declared open. First irrigation deliveries begin from Nangal project.
1956	India begins food grain imports under PL480. (PL 480 passed by the US Congress in 1954.)
Nov. 1956	Merger of PEPSU into Punjab
14 March 1956	Letter of the Bhakra Dam Sufferers Association written to Pt. Jawaharlal Nehru reiterates their demand for settling people together.
1955-56	Irrigation from Bhakra- Nangal reaches one million acres mark.
1956-61	Second Five Year Plan
31 March 1958	Construction of Rajasthan Canal formally inaugurated by G.B. Pant, Home Minister, Union of India.
July 1958	First impoundment at Bhakra dam. Storage at Govind Sagar begins.
1 July 1958	Sirhind Feeder opened.
1959	Bhakra Nangal Agreement between the states of Rajasthan and Punjab on the sharing of the water and power from the project and Sutluj river.
1959	Ford Foundation Team (Agricultural Team) comes to India and presents its report on tackling the Food Crisis.
1960	Indus Waters Treaty signed between India and Pakistan
1961-65	Third Five Year Plan
1961	The Intensive Agricultural Districts Program (IADP) begins on the recommendations of the Ford team in 13 districts in the country. Ludhiana is the district in Punjab.
11 Oct. 1961	First water released in Rajasthan Canal
1962	Publication of “Silent Spring” by Rachel Carson, highlighting for the first time the huge impacts and danger of pesticides used in agriculture.
22 Oct 1963	Bhakra dam completed and dedicated to the nation by then Prime Minister Jawaharlal Nehru.
1966	India’s food imports reach its peak of 10 million tons of cereals
1 Nov. 1966	Punjab divided into Punjab and Haryana with some districts going to Himachal Pradesh
1966	Mexican varieties of High Yielding Seeds introduced in India. The beginning of the Green Revolution.
1966-69	Plan Holiday (Three annual plans)
1969-74	Fourth Five Year Plan
December 1971	Indo-Pak war and liberation of Bangladesh
1971	Foodgrains imports reach negligible levels; food “exported” to Bangladesh.
1975	Foodgrains imports touch another high at around 8 million tons
25 June 1975	Internal Emergency declared in the country.
7 July 1977	Diversions from river Beas into Bhakra reservoir begin through the Beas Sutluj Link (Beas Unit I)

Date/Year	Event
1977-78	Number of tubewells in Punjab touch half a million mark
1984	Operation Blue Star
1985	Punjab Government sets up the first committee to recommend measures to diversify its cropping pattern. (Johl Committee)
1990	One of the earliest reports of suicides by farmers in Punjab brought out.
1998	IDC, Chandigadh publishes its study on “Suicides in Rural Punjab” entrusted to it by Punjab Government. It confirms the large number of debt-driven suicides of farmers in Punjab.
2000	Another study on Suicides of farmers in Punjab published by Dr. Gopal Iyer and Dr. Meher Singh Manick. This also confirms farmers' debt and adverse economics of agriculture as the major causes of farmers suicides.
2002	Punjab Government again sets up a committee to advise it on diversification of the cropping pattern, headed by the same person as in 1985. (Johl Committee)
12 July 2004	Punjab Assembly passes the Punjab Termination of Agreement Act 2004 annulling water agreements entered by Punjab with other states including the 1981 Agreement.

GLOSSARY*

Foodgrains	Total cereals and total pulses. Oil seeds are not included in the calculations of foodgrains
<i>Reh</i>	Local word used in Punjab and Haryana for 'Soil Salinity'
<i>Sem</i>	Local word used in Haryana for waterlogged area
<i>Arthiya</i>	Commission Agent who acts as a broker for the farmers in selling their grains at the <i>mandi</i> . He also acts as a local moneylender and is the most important source of short-term credit that farmers need for cultivation expenses. The rates of interest charged by the <i>arthi</i> range from 2% per month (24% per year) to 5% (60 % per annum).
Partition	The partition of British ruled India into India and Pakistan in 1947.
Pre-Partition Punjab	The Punjab province as before 1947. This includes today's Indian states of Punjab and Haryana and the Pakistani province of Punjab. Some parts of today's Punjab and Haryana were princely states prior to 1947 and hence were not in the British Province of Punjab.
Undivided Punjab	The Indian state of Punjab from 1947 to 1966. During this Punjab consisted of what are today the states of Punjab and Haryana. On 1 Nov. 1966, the undivided Punjab was divided into the states of Punjab and Haryana, with some areas going to Himachal Pradesh. PEPSU had merged with the undivided Punjab in 1956.
PEPSU	Patiala and East Punjab States' Union – A union consisting of the princely states of Patiala, Jind, Kapurthala, Nabha, Maler Kotla etc. PEPSU merged with Punjab in 1956.
Weir	An ungated structure built at right angles to the flow of a river to help divert the flow into a canal or channel. The weir is not a storage structure and generally the water level remains within the riverbank levels. Flood or high discharge flows on downstream over the weir.
Barrage	Same as a weir but with gates.
Dam	The dam is also built across the flow of the river and is typically a storage structure and will create a reservoir.
Gross or Geographical Command Area (GCA)	The whole or geographical area that a canal network reaches. This will include also roads, uncultivable area, built up area etc.
Culturable or Cultivable Command Area (CCA)	The part of the Gross Command Area that is cultivable.
Annual Irrigation	The area actually irrigated annually in an irrigation command.
Intensity of Irrigation	Ratio of the area actually irrigated annually to the Cultivable Command area.
Net Area Irrigated	Area irrigated, without double counting. If part of the area is irrigated for two crops in a year, it is counted only once.
Gross Area Irrigated	The total area irrigated annually, with multiple counting of areas irrigated for more than one crop a year.

* Not in alphabetical order so as to keep related terms together.

Net Sown Area	Area sown in a year, without double counting. If part of an area is sown more than once in a year, it will be counted only once.
Gross Sown Area	The total area sown in a year, with multiple counting of areas sown for more than one crop a year.
<i>Kanak</i>	Wheat (Literally, gold)
<i>Jiri</i>	Paddy
Rim Station	The point at which the river leaves the mountains to descend on the plains.
<i>Kharif</i>	Monsoon (summer) crop or crop season
<i>Rabi</i>	Winter crop or crop season

ABBREVIATIONS

A.I.C.C.	All India Congress Committee
B.B.M.B.	Bhakra Beas Management Board
B.M.B.	Bhakra Main Branch
B.M.L.	Bhakra Main Line
B.S.L.	Beas Sutluj Link
C.A.G.	Comptroller and Auditor General
C.C.A.	Culturable Command Area
C.W.C.	Central Water Commission
D.P.R.	Detailed Project Report
E.I.A.	Environmental Impact Assessment
F.R.L.	Full Reservoir Level
G.A.I.	Gross Area Irrigated
G.C.A.	Gross Command Area
G.M.F.	Grow More Food
G.S.A.	Gross Sown Area
H.O.P.P.	Haryana Operational Pilot Project
H.P.	Horse Power
H.P.	Himachal Pradesh
H.Y.V.	High Yielding Variety
I.A.A.P.	Intensive Agricultural Areas Program
I.A.D.P.	Intensive Agricultural Districts Program
I.G.N.B.	Indira Gandhi Nahar Board
I.G.N.P.	Indira Gandhi Nahar Pariyojana
M.A.F.	Million Acre Feet
M.C.M.	Million Cubic Metres
M.R.L.	Maximum Reservoir Level
M.S.P.	Minimum Support Price
M.U.	Million Units
M.W.	Mega Watts
N.A.I.	Net Area Irrigated
N.B.A.	Narmada Bachao Andolan
N.H.	National Highway
N.H.C.	Nangal Hydrel Channel
N.S.A.	Net Sown Area
N.W.F.P.	North Western Frontier Province (Pakistan)
P.A.U.	Punjab Agricultural University
P.E.P.S.U.	Patiala and East Punjab States Union
S.V.P.	Sutluj Valley Project
S.Y.L.	Sutluj Yamuna Link
SANDRP	South Asia Network on Dams, Rivers and People
T.I.N.A.	There Is No Alternative
T.V.A.	Tennessee Valley Authority
U.B.D.C.	Upper Bari Doab Canal
W.C.D.	World Commission on Dams
W.J.C.	Western Jamuna Canal
W.T.O.	World Trade Organisation

UNITS

Killa	One Acre
Kanal	1/8 th Acre (8 Kanal = 1 Acre)
Marala	1/20 th of a Kanal (hence = 1/160 th of an acre). The standardised marala of the revenue dept was 25 sq. yards.
Murrabba	25 acres
Maan	20 kilos
MAF	Million Acre Feet (= 1234 Million Cubic Meters)
Ha-m	Hectare-Meter
MCM	Million Cubic Meters
Ha	Hectare (= 2.47 acres)
Cusecs	Cubic Feet per Second
Cumecs	Cubic Meters per Second

ACKNOWLEDGEMENTS

Ajmer Singh Lakhawal, Lakho-Gaddowal
Ajmer Singh, Ahlisadar
Alan Divack, Ford Foundation, New York
Alice Thorner, Paris
Alok Agrawal, Mandleshwar
Amarnath Master, Village Simla
Amita Yadvadkar, Pune
Anand Swarup, ICSSR, Karnal
Anil Arora, Secy - Bhakra Beas Management Board, Chandigadh
Anil Chandel, Bilaspur
Apoorva Oza, Ahemdabad
Arundhati Roy, New Delhi
Ashish Gupta, Badwani
Ashish Kothari, Pune
Ashok Garg
Bajaj, Asst. PRO - Bhakra Beas Management Board, Chandigadh
Balraj, Pradhan, Ladwa Goushala
Batan Singh Chandel, Bhakra
Bhagwan Singh Dalal, Hansi
Bhupinder Singh, Kharad Village
Chittarooma Palit, Mandleshwar
Development Support Centre, Ahemdabad
Dhanno, Village Simla
Dogra, XEN, Regulation - Bhakra Beas Management Board, Chandigadh
Dr. A. Vaidyanathan, Chennai
Dr. Arjun Singh Rana, Hissar
Dr. Baljit Bhullar, Malout
Dr. Gill, Committee on Disappearance, Chandigadh
Dr. Gurbir Singh Dhillon, Chandigadh
Dr. Jagdesh Bishnoi, Mandi Dabwalli
Dr. Jagmohan Singh, Ludhiana
Dr. Jasveen Jairath, Hyderabad
Dr. Karam Singh, Ludhiana
Dr. Lunkad, Kurukshetra
Dr. Mahendra Pal Gautam, Nangal
Dr. Rajendra Kumar, Patiala
Dr. Satbeer Singh Sura, Hansi
Dr. Som Pal, (then) Member, Planning Commission, Delhi
Ford Foundation, New York
Gaurav, Badwani

Gokhale Institute of Politics and Economics, Pune
Google.com - The Search Engine
Gurbaksha Singh Maggo, Nabha
Gurcharan Singh, Senior Theatre Artist, Chandigarh
Gurumukh Singh, Farmer, Village Kotli-Khakhyan, Dist. Nawashahar
Gyan Singh, Bhakra
Harichand, Ratta Tibba
Harikishan Gujar, Sukhomajri
Harjinder Singh and Lalit, Phagwada
Harshinder Singh, Chandigarh
Himanshu Thakkar, New Delhi
Himanshu Upadhyaya, Surat
HIRMI & Staff, Kurukshetra
ICRISAT
Inderjeet Singh Jayjee, Chandigarh
Inderjeet Singh, Village Sahauli
Institution of Engineers, Chandigarh
Irrigation Department Haryana & Staff, Chandigarh
Irrigation Department Punjab & Staff, Chandigarh
Jagdeep Singh
Jagdish Chandra, Mundhal
Jagjit Singh Chandel, Bilaspur
Jagman Singh, Chandigarh
Jai Bhagwan Singhla
Jaspal Singh, Boston
Jaswinder Singh, Farmer, Village Kotli-Khakhyan, Dist. Nawashahar
Jitendra Goswami, Narwana
Jorasingh, Village Simla
Kapur Singh, Village Simla
Kheti Virasaat, Nabha
Kumkum Bhattacharyya, USA
L.C. Jain, Bangalore
Lakhanpal Sharma
Leo Saldhana, Bangalore
Madhu Sarin, Chandigarh
Madhuri, Badwani
Manisha, in Badwani
Mrs. Gupta, Ludhiana
Nachatar Singh, Village Raipur
Nandini Oza, Badwani
National Archives, New Delhi
Nitin Ramawat, Kheti Virasaat, Nabha
Omkar Singh Chandel, Bhakra

Pankaj Jain, Advocate, Chandigadh
Parthasarathy Rao, ICRISAT
Patrick McCully, Berkeley
People of Village Mehas, Tehsil Nabha, Dist Patiala
People of Village Simla, Tehsil Kaithal, sub-Tehsil Kalayat, Dist Kaithal
Peter Bosshard, Berkeley
Pradeep Krishen, New Delhi
Pradip Singh, Mundhal
Pradyumna Singh, Tucson, Arizona
Pramod Kumar, IDC, Chandigadh
Prashant Bhushan, New Delhi
R.N. Athavale, Ahemdabad
Raghuvir Master, Village Simla
Rajendra Lamba, Ladwa Goushala
Rajendra Prasad, Jiledar
Rajesh Khindri, Bhopal
Rajinder Mohra, Village Simla
Rajpal Sura, Hansi
Rakesh Khatri, Bhopal
Ram Narayan Kumar, New Delhi
Ramalal Jiledar
Ramaswamy Iyer, New Delhi
Ramesh Singhla, Kalayat
Ramkrishna, Malout
Rishi Dangi
Rita E. Cestti, World Bank, Washington D.C.
Roshan Lal Chandel, Bhakra
S.K. Gupta, ICSSR, Karnal
S.M.Rao
Sanjay Kak, New Delhi
Sanjeev Sharma, Kheti Virasaat, Nabha
Sansar Chand Chandel, Ratta Tibba
Santokh Singh, Farmer, Village Kotli-Khakhyan, Dist. Nawanshahar
Sarang Yadwadkar, Pune
Sardar Gurmail Singh, Bada Village
Sardar Meher Singh, Thedi Village
Satpal, Kheti Virasaat, Nabha
Sawarna Singh, Village Raipur
Shabbir Khureshi, Bilaspur
Shamsher Singh Bhattu, Lamba Khedi
Shantidevi, Village Simla
Shri K.K. Gupta, Chandigadh
Smita Gupta, New Delhi

Smitha Badrinarayan
Subir Gokarn & Arnaud Lunel,
Sudarshan Jagga, Malout
Sukhdev Sharma, Bilaspur
Sukhdev, Nangal
Supratik Chakravarthy, Mumbai
Surendra Singh, Kheti Virasaat, Nabha
Sushil Joshi, Hoshangabad
T.N.Srinivasan, Yale
Teen Murti Library, New Delhi
Teluram Gautam, Dabetta
Trilochan Singh, Village Raipur
Tultul, Bhopal
Umendra Dutt, Delhi
Venkatesh Iyer, University of Delaware
Venu Govindu, Vishakhapatnam
Vijaykumar Singh Puroiya, Ahlisadar
Vimalbhai, New Delhi
Vinay and Charul, Ahemdabad
Yograj Chandel, Bhakra
Zubeida Birwani, Karachi

MAJOR PROJECTS ON INDUS BASIN RIVERS

	Across Ravi	Across Beas	Across Sutlej	Across Chenab	Across Jhelum	Across Indus
In India	Thein	Pandoh (BSL)	Bhakra			
	Madhopur HW	Pong	Nangal			
			Ropar H/W			
			Harike H/W			
			Ferozepur H/W (Obselete)			
In Pakistan	Balkoi		Sulemanki	Marala	Mangala	Tarbela
	Sidhnai		Islam	Khanki	Rasul	Kalabaugh
			Panjnad	Qadrabad		Chashma
				Trimmu		Taunsa
						Guddu
						Sukkur
						Kotri (Hydrabad)

See Also Map 2

DISTRIBUTION OF RIVER WATERS AMONG PUNJAB, HARYANA AND RAJASTHAN

The figures for the water available in the rivers of Punjab and Haryana and its distribution have often been at the centre of controversy. Different sources sometimes give differing figures, and some figures have been changing over time – not only due to reasons of improving measurements, but due to reasons of water disputes. We will ignore these factors and look at the broad figures of the water availability in the rivers of the three states and their sharing. Given our mandate, we will focus on Sutluj.

Indus and Tributaries – Division Between India and Pakistan

We have already seen the figures for Indus and its tributaries in Chapter 1. The table is repeated here for convenience.

Catchment and Runoff of the Indus Rivers at Rim Stations¹

River	Gauging Station	Catchment Area (Sq. Km)	Average Annual Run-off 1922-61 (Million Acre Feet)
Sutluj	Ropar	48044	14
Beas	Mandi Plain	16834	13
Ravi	Madhopur	8028	7
Chenab	Marala	29525	26
Jhelum	Mangala	33410	23
Kabul	Warsak	67339	17.4
Indus	Attock	264178	93

It appears that the figures for Kabul are included in the Indus figures.

Same figures as given by Gulhati are:

Mean Volumes of Flow
(Million Acre Feet)

River	April-June	Jul- Sept.	Oct. -Dec	Jan.-March	Annual
Sutluj	3.2	8.4	1.2	0.8	13.6
Beas	1.9	8.5	1.3	1.0	12.7
Ravi	1.9	3.3	0.5	0.7	6.4
Chenab	6.7	13.1	1.7	2.0	23.5
Jhelum	9.9	8.2	1.8	2.7	22.6
Indus	27.9	48.7	7.1	5.8	89.5
	51.5	90.2	13.6	13.0	168.3

Note: Flows as at rim stations, mean for 25 years (1921-22 to 1945-46)
Source Gulhati 1973: Page 452

As we can see there are small differences, but more or less the figures tally.

Annual mean flows of Sutluj range are of the order of 13-14 MAF.

The Indus Waters Treaty of 1960 divided this between India and Pakistan with India getting the complete right over waters of the three eastern rivers namely Sutluj, Beas and Ravi.

¹ Michel 1967: Page 33

Ravi Beas Waters - Inter State Agreement of 1955 and Others

On 29 January, 1955, an inter-state conference held at New Delhi allocated the Ravi and Beas waters – surplus to the pre-partition uses –to various states. The allocations were as follows²:

Mean annual Ravi-Beas Flows as per 1921-45 series: 19.28 MAF

Pre-partition uses:

Punjab	1.98 MAF
Rajasthan	1.11 MAF
J&K	0.04 MAF
Total	3.13 MAF
Losses	0.30 MAF

Net Available for Distribution: 15.85 MAF

Allocation

Punjab (including share of Delhi of 0.2 MAF)	5.9 MAF
PEPSU	1.30 MAF
Rajasthan	8.00 MAF
J & K	0.65 MAF
TOTAL	15.85 MAF

Any variations in the flows were to be divided on a pro-rata basis, subject to J&K share remaining fixed at 0.65 MAF.

In 1956, with PEPSU merging in Punjab, the total share of Punjab went to 7.2 MAF.

When Punjab was divided in 1966 into Haryana and Punjab, a dispute arose between the two on sharing of this 7.2 MAF. Ultimately, the Government of India, through its Notification dated 24.3.76 allocated 0.2 MAF to Delhi and the remaining was divided equally between Punjab and Haryana – 3.5 MAF each.

The dispute however continued and in 1981, an agreement was effected between the concerned states. The new allocations were:

State	MAF (Million Acre Feet)
Punjab	4.22
Haryana	3.50
Rajasthan	8.60
Delhi Water Supply	0.20
Jammu & Kashmir	0.65
Total	17.17

It may be seen that the net surplus available in Ravi-Beas had gone up from the earlier 15.85 MAF and this has helped increase the share of Punjab. This “device” was to be used later on also. The 1981 agreement also ran into problems, and the dispute persists even till date. This agreement has been in the news recently due to the Act passed by the Punjab Assembly nullifying all its interstate water agreements.

² Dhillon 1983: Pages 22-23

Bhakra Nangal Agreement 1959

It may be noticed that the Sutluj waters did not figure in this. This is because Sutluj waters were already allocated as a part of the Bhakra project. Though the formal Bhakra Nangal Agreement between Punjab and Rajasthan was signed in 1959, “Important decisions regarding details of areas to be irrigated, irrigation canal systems, share in power generation were taken in a special meeting of Bhakra Control Board held on 27th and 28th August 1951.”³

According to clause 9(2) of the Bhakra Nangal Agreement of 13.1.1959, the shares of the parties in the stored water supplies are under⁴:

Punjab(including Haryana)	84.78%
Rajasthan	15.22 %

On bifurcation of Punjab into Punjab and Haryana, the share was divided between them. The final figures however do not exactly match the earlier figures. The final figures as follows⁵:

Distribution of Sutluj Waters

Punjab	57.88%
Haryana	32.31%
Rajasthan	9.81%

Distribution of Power From Bhakra Complex

Punjab	46.21%
Haryana	33.49%
Rajasthan	15.22%
H.P.	2.12%
Chandigadh	2.97%

Some sources maintain that the share of Rajasthan in Sutluj waters remains 15.22% but that the actual share works out to be 11% as consideration has to be given to pre-Bhakra supplies of Sirhind⁶.

For our purpose, the broad figures will suffice. Thus, if take the average flow of Sutluj to be 13 MAF, the state-wise shares come to be:

Distribution of Sutluj Waters

Punjab	7.52 MAF
Haryana	4.23 MAF
Rajasthan	1.27 MAF

³ Government of Rajasthan 2002c: Page 119

⁴ <http://www.rajirrigation.gov.in/4bhakhra.htm#waters> downloaded on 11 October 2004

⁵ <http://wrmin.nic.in/cooperation/rvbtribunal.htm> Downloaded on 23 Jan 2002

⁶ Government of Rajasthan 2002c: Page 96

All India
AREA, PRODUCTION AND YIELD OF WHEAT AND RICE

Year	Wheat			Rice		
	Area (M ha)	Production (M Tons)	Yield (Kh/Ha)	Area (M ha)	Production (M Tons)	Yield (Kh/Ha)
1950-51	9.75	6.46	663	30.81	20.58	668
1951-52	9.47	6.18	653	29.83	21.30	714
1952-53	9.83	7.50	763	29.97	22.90	764
1953-54	10.68	8.02	750	31.29	28.21	902
1954-55	11.26	9.04	803	30.77	25.22	820
1955-56	12.37	8.76	708	31.52	27.56	874
1956-57	13.52	9.40	695	32.28	29.04	900
1957-58	11.73	7.99	682	32.30	25.53	790
1958-59	12.62	9.96	789	33.17	30.85	930
1959-60	13.38	10.32	772	33.82	31.68	937
1960-61	12.93	11.00	851	34.13	34.58	1013
1961-62	13.57	12.07	890	34.69	35.66	1028
1962-63	13.59	10.78	793	35.69	33.21	931
1963-64	13.50	9.85	730	35.81	37.00	1033
1964-65	13.42	12.26	913	36.46	39.31	1078
1965-66	12.57	10.40	827	35.47	30.59	862
1966-67	12.84	11.39	887	35.25	30.44	863
1967-68	14.99	16.54	1103	36.44	37.61	1032
1968-69	15.96	18.65	1169	36.97	39.76	1076
1969-70	16.63	20.09	1208	37.68	40.43	1073
1970-71	18.24	23.83	1307	37.59	42.22	1123
1971-72	19.14	26.41	1380	37.76	43.07	1141
1972-73	19.46	24.74	1271	36.69	39.24	1070
1973-74	18.58	21.78	1172	38.29	44.05	1151
1974-75	18.01	24.10	1338	37.89	39.58	1045
1975-76	20.45	28.84	1410	39.48	48.74	1235
1976-77	20.92	29.01	1387	38.51	41.92	1089
1977-78	21.46	31.75	1480	40.28	52.67	1308
1978-79	22.64	35.51	1568	40.48	53.77	1328
1979-80	22.17	31.83	1436	39.42	42.33	1074
1980-81	22.28	36.31	1630	40.15	53.63	1336
1981-82	22.14	37.45	1691	40.71	53.25	1308
1982-83	23.57	42.79	1816	38.26	47.12	1231
1983-84	24.67	45.48	1843	41.24	60.10	1457
1984-85	23.56	44.07	1870	41.16	58.34	1417
1985-86	23.00	47.05	2046	41.14	63.83	1552
1986-87	23.13	44.32	1916	41.17	60.56	1471
1987-88	23.06	46.17	2002	38.81	56.86	1465
1988-89	24.11	54.11	2244	41.73	70.49	1689
1989-90	23.50	49.85	2121	42.17	73.57	1745
1990-91	24.17	55.14	2281	42.69	74.29	1740
1991-92	23.26	55.69	2394	42.65	74.68	1751
1992-93	24.59	57.21	2327	41.78	72.86	1744
1993-94	25.15	59.84	2380	42.54	80.30	1888
1994-95	25.70	65.77	2559	42.81	81.81	1911
1995-96	25.01	62.10	2483	42.84	76.98	1797
1996-97	25.89	69.35	2679	43.43	81.74	1882
1997-98	26.70	66.35	2485	43.45	82.53	1900
1998-99	27.52	71.29	2590	44.80	86.08	1921
1999-2000	27.49	76.37	2778	45.16	89.68	1986
2000-01	25.73	69.68	2708	44.71	84.98	1901
2001-02	25.92	71.81	2770	44.62	93.08	2086

Source – Department of Agriculture Co-operation, Ministry of Agriculture website -
<http://agricoop.nic.in/statistics2003/chap4a.htm#chap45a>, Accessed on Oct.7, 2004

All-India
AREA, PRODUCTION AND YIELD OF FOODGRAINS
 Along with Percentage Coverage Under Irrigation

Year	Area Million Hectares	Production Million Tons	Yield Kg./Ha	% Coverage Under Irrigation
1950-51	97.32	50.82	522	18.1
1951-52	96.96	51.99	536	18.4
1952-53	102.09	59.20	580	18.1
1953-54	109.07	69.82	640	18.1
1954-55	107.86	68.03	631	18.4
1955-56	110.56	66.85	605	18.5
1956-57	111.14	69.86	629	18.2
1957-58	109.48	64.31	587	19.3
1958-59	114.76	77.14	672	18.7
1959-60	115.82	76.67	662	18.8
1960-61	115.58	82.02	710	19.1
1961-62	117.23	82.71	706	19.1
1962-63	117.84	80.15	680	19.8
1963-64	117.42	80.64	687	19.8
1964-65	118.11	89.36	757	20.2
1965-66	115.10	72.35	629	20.9
1966-67	115.30	74.23	644	22.2
1967-68	121.42	95.05	783	21.6
1968-69	120.43	94.01	781	23.6
1969-70	123.57	99.50	805	23.7
1970-71	124.32	108.42	872	24.1
1971-72	122.62	105.17	858	24.5
1972-73	119.28	97.03	813	25.4
1973-74	126.54	104.67	827	24.5
1974-75	121.08	99.83	824	26.5
1975-76	128.18	121.03	944	26.5
1976-77	124.36	111.17	894	27.4
1977-78	127.52	126.41	991	27.7
1978-79	129.01	131.90	1022	28.8
1979-80	125.21	109.70	876	30.3
1980-81	126.67	129.59	1023	29.7
1981-82	129.14	133.30	1032	29.6
1982-83	125.10	129.52	1035	30.8
1983-84	131.16	152.37	1162	30.9
1984-85	126.67	145.54	1149	31.9
1985-86	128.02	150.44	1175	31.4
1986-87	127.20	143.42	1128	32.6
1987-88	119.69	140.35	1173	33.5
1988-89	127.67	169.92	1331	34.4
1989-90	126.77	171.04	1349	35.0
1990-91	127.84	176.39	1380	35.1
1991-92	121.87	168.38	1382	37.4
1992-93	123.15	179.48	1457	37.4
1993-94	122.75	184.26	1501	38.7
1994-95	123.86	191.50	1546	39.6
1995-96	121.01	180.42	1491	40.1
1996-97	123.58	199.44	1614	40.0
1997-98	123.85	192.26	1552	40.8
1998-99	125.17	203.61	1627	42.4
1999-2000	123.10	209.80	1704	43.9
2000-01	121.05	196.81	1626	NA
2001-02	121.91	212.03	1739	NA

Source – Department of Agriculture Co-operation Department, Ministry of Agriculture website – <http://agricoop.nic.in/statistics2003/chap4a.htm#chap45a>, Accessed on Oct.7, 2004

All-India
NET AVAILABILITY OF FOODGRAINS
(Gms/Capita/Day)

Year	Rice	Wheat	Other Cereals	Total Cereals	Gram	Total Pulses	Total Foodgrains
1951	158.9	65.7	109.6	334.2	22.5	60.7	394.9
1952	158.5	57.6	109.3	325.4	19.8	59.1	384.5
1953	165.9	62.5	121.5	349.9	24.2	62.7	412.6
1954	194.1	58.0	136.0	388.1	27.3	69.7	457.8
1955	179.7	58.3	134.9	372.9	31.0	71.1	444.0
1956	187.7	61.5	111.2	360.4	29.0	70.3	430.7
1957	192.7	71.6	111.0	375.3	32.8	71.8	447.1
1958	164.8	66.5	119.0	350.3	25.3	58.5	408.8
1959	191.0	78.5	123.9	393.4	35.5	74.9	468.3
1960	187.8	78.3	118.0	384.1	27.7	65.5	449.6
1961	201.1	79.1	119.5	399.7	30.2	69.0	468.7
1962	203.2	84.2	111.5	398.9	27.3	62.0	460.9
1963	186.9	79.2	117.9	384.0	24.7	59.8	443.8
1964	201.4	90.1	109.5	401.0	20.3	51.0	452.0
1965	210.2	93.6	114.7	418.5	25.5	61.6	480.1
1966	161.9	95.4	102.6	359.9	18.3	48.2	408.1
1967	154.0	90.5	117.3	361.8	15.3	39.6	401.4
1968	183.7	95.8	124.6	404.1	24.6	56.1	460.2
1969	190.5	100.5	106.8	397.8	17.4	47.3	445.1
1970	190.2	102.3	110.6	403.1	21.9	51.9	455.0
1971	192.6	103.6	121.4	417.6	20.0	51.2	468.8
1972	197.8	126.0	95.3	419.1	19.0	47.0	466.1
1973	172.0	118.1	90.4	380.5	16.7	41.1	421.6
1974	190.4	108.8	111.2	410.4	14.8	40.8	451.2
1975	158.9	112.1	94.8	365.8	14.2	39.7	405.5
1976	187.2	79.5	107.1	373.8	20.2	50.5	424.3
1977	168.8	114.5	103.0	386.3	18.4	43.3	429.6
1978	196.2	126.3	100.0	422.5	17.8	45.5	468.0
1979	200.3	132.3	99.2	431.8	18.6	44.7	476.5
1980	166.1	126.8	86.6	379.5	10.7	30.9	410.4
1981	197.8	129.6	89.9	417.3	13.4	37.5	454.8
1982	193.2	127.9	94.8	415.9	14.0	39.2	455.1
1983	169.8	144.4	83.3	397.5	15.6	39.5	437.0
1984	197.8	140.8	98.9	437.6	13.7	41.9	479.5
1985	188.8	138.6	87.9	415.3	12.9	38.1	453.4
1986	212.0	151.0	70.7	433.7	16.2	43.8	477.5
1987	206.0	157.8	71.0	434.8	12.3	36.4	471.2
1988	188.2	154.2	68.8	411.2	9.6	36.4	447.6
1989	215.0	156.2	80.3	451.5	13.4	41.9	493.4
1990	212.1	132.6	86.8	431.5	10.7	41.1	472.6
1991	221.7	166.8	80.0	468.5	13.4	41.6	510.1
1992	217.0	158.6	58.9	434.5	10.1	34.3	468.8
1993	201.1	140.2	86.6	427.9	10.7	36.2	464.1
1994	207.4	159.5	67.1	434.0	11.8	37.2	471.2
1995	220.0	172.7	64.9	457.6	14.9	37.8	495.5
1996	204.4	176.0	62.0	442.5	11.3	32.7	475.2
1997	214.0	179.1	72.9	466.0	12.4	37.1	503.1
1998	200.3	151.5	62.4	414.2	13.4	32.8	447.0
1999	203.4	162.3	63.4	429.2	14.6	36.5	465.7
2000	203.7	160.0	59.0	422.7	10.8	31.8	454.4
2001	190.5	135.8	56.2	386.2	8.0	30.0	416.2

Source – Department of Agriculture Co-operation, Ministry of Agriculture website – <http://agricoop.nic.in/statistics2003/chap10.htm#chap101>, Accessed on Oct 7, 2004

All-India
CONSUMPTION OF FERTILISERS
(In Terms of Nutrients N, P & K)

Year	N (‘000 Tons)	P (‘000 Tons)	K (‘000 Tons)	TOTAL (‘000 Tons)
1951-52	58.7	6.9	-	65.6
1952-53	57.8	4.6	3.3	65.7
1953-54	89.3	8.3	7.5	105.1
1954-55	94.8	15	11.1	120.9
1955-56	107.5	13	10.3	130.8
1956-57	123.1	15.9	14.8	153.8
1957-58	149	21.9	12.8	183.7
1958-59	172	29.5	22.4	223.9
1959-60	229.3	53.9	21.3	304.5
1960-61	210	53.1	29	292.1
1961-62	249.8	60.5	28	338.3
1962-63	333	82.8	36.4	452.2
1963-64	376.1	116.5	50.6	543.2
1964-65	555.2	148.7	69.3	773.2
1965-66	574.8	132.5	77.3	784.6
1966-67	737.8	248.6	114.2	1100.60
1967-68	1034.6	334.8	169.6	1539.00
1968-69	1208.6	382.1	170	1760.70
1969-70	1356	416	210	1982.00
1970-71	1487	462	228	2177.00
1971-72	1798	558.2	300.6	2656.80
1972-73	1839	581.3	347.6	2767.90
1973-74	1829	649.7	359.8	2838.50
1974-75	1765.7	471.5	336.1	2573.30
1975-76	2148.6	466.8	278.3	2893.70
1976-77	2456.9	634.9	319.2	3411.00
1977-78	2913	866.6	506.2	4285.80
1978-79	3419.5	1105.9	591.5	5116.90
1979-80	3498.1	1150.9	606.4	5255.40
1980-81	3678.1	1213.6	623.9	5515.60
1981-82	4068.6	1322.3	673.2	6064.10
1982-83	4224.3	1437	727	6388.30
1983-84	5204.4	1730.3	775.4	7710.10
1984-85	5486.1	1886.4	838.5	8211.00
1985-86	5660.8	2005.2	808.1	8474.10
1986-87	5716	2078.9	850	8644.90
1987-88	5716.8	2187	880.5	8784.30
1988-89	7251	2720.7	1068.3	11040.00
1989-90	7386	3014.2	1168	11568.20
1990-91	7997.2	3221	1328	12546.20
1991-92	8046.3	3321.2	1360.5	12728.00
1992-93	8426.8	2843.8	883.9	12154.50
1993-94	8788.3	2669.3	908.4	12366.00
1994-95	9507.1	2931.7	1124.7	13563.50
1995-96	9822.8	2897.5	1155.8	13876.10
1996-97	10301.8	2976.8	1029.6	14308.10
1997-98	10901.8	3913.6	1372.5	16187.90
1998-99	11353.8	4112.2	1331.5	16797.50
1999-2000	11592.7	4798.3	1678.7	18069.70
2000-01	10920.2	4214.6	1567.5	16702.30
2001-02	11310.2	4382.4	1667.1	17359.70

Source- Department of Agriculture Co-operation, Ministry of Agriculture website -
<http://agricoop.nic.in/statistics2003/chap15.htm#chap151>, Accessed on Oct 7, 2004

PUNJAB AT A GLANCE

General	
Geographical Area (000 Ha)	5036.2
Divisions	4
Districts	17
Tehsils	72
Cities	14
Towns	143
Villages	12780
Inhabited Villages	12413
Population	
Population	24,289,296
Males	12963362
Females	11325934
Sex Ratio	874 F/1000 Males
Sex Ratio (0 – 6 Years)	793 F/1000 Males
Rural Population	16043730
Percentage to Total	66.05%
Urban Population	8245566
Percentage to Total	33.95
Density	482
Literate And Educated Persons	14853810
Literacy Rate	69.95
Scheduled Castes (1991)	5742528
Percentage (1991)	28.31 %
Climate	
Average Rainfall	462.8
Agriculture	
Total Cultivable Area	4311
Net Area Sown (000 Ha)	4268
Gross Area Sown (000 Ha)	7941
Cropping Intensity [(GSA/NSA)x100]	186.05 %
Production of Crops (000 MT)	
Total cereals	24,867
Total pulses	31
Total foodgrains	24,898
Cotton	221.85
Total Oilseeds	84
Irrigation	
Net area irrigated by (000 Ha)	
Govt. Canals	987
Wells/Tube wells	3068
Others	2
Total (Net Irrigation)	4057
Net Area Irrigated as % to Net Area Sown	95.05 %
Net Area Irrigated as % to Total Cultivable Area	94.11 %
Gross area irrigated (000 Ha)	7607
No. of Tube wells and Pumping sets (Lakhs)	9.25
Forest	
Area under forests (000 Ha)	305.5
Electricity	
Consumption of electric power (Million KWH)	19,441
Unit sold per capita (KWH)	821
Roads	
Metalled Roads Per 100 SqKM	91.2
Villages connected with pucca roads	
Gross Domestic Product (Crore Rupees)	46,444

Punjab
NET AREA SOWN AND GROSS AREA SOWN (M HA.)

Year	Cultivable Area	Net Sown Area	Gross Sown Area	NS as % to Total Cultivable	Cropping Intensity
1950-51	4.814	3.544	4.170	73.62	117.66
1951-52	4.769	3.574	4.182	74.95	116.99
1952-53	4.730	3.575	4.473	75.59	125.12
1953-54	4.708	3.721	4.479	79.04	120.38
1954-55	4.703	3.754	4.724	79.81	125.84
1955-56	4.701	3.615	4.567	76.90	126.33
1956-57	4.657	3.885	5.049	83.43	129.95
1957-58	4.682	3.909	4.977	83.49	127.33
1958-59	4.638	4.041	5.153	87.13	127.51
1959-60	4.508	3.987	5.061	88.45	126.94
1960-61	4.341	3.750	4.737	86.39	126.32
1961-62	4.344	3.836	4.800	88.31	125.13
1962-63	4.321	3.833	4.981	88.71	129.95
1963-64	4.310	3.855	4.884	89.44	126.69
1964-65	4.318	3.895	5.125	90.20	131.58
1965-66	4.317	3.803	4.889	88.09	128.56
1966-67	4.319	3.870	5.171	89.60	133.62
1967-68	4.325	3.992	5.441	92.30	136.30
1968-69	4.287	3.941	5.288	91.93	134.18
1969-70	4.283	4.027	5.499	94.02	136.55
1970-71	4.291	4.053	5.678	94.45	140.09
1971-72	4.297	4.076	5.724	94.86	140.43
1972-73	4.297	4.086	5.931	95.09	145.15
1973-74	4.297	4.113	6.037	95.72	146.78
1974-75	4.296	4.092	5.904	95.25	144.28
1975-76	4.298	4.158	6.255	96.74	150.43
1976-77	4.296	4.167	6.285	97.00	150.83
1977-78	4.295	4.171	6.390	97.11	153.20
1978-79	4.292	4.177	6.630	97.32	158.73
1979-80	4.290	4.182	6.535	97.48	156.26
1980-81	4.287	4.191	6.763	97.76	161.37
1981-82	4.294	4.210	6.929	98.04	164.58
1982-83	4.289	4.202	6.915	97.97	164.56
1983-84	4.290	4.212	6.977	98.18	165.65
1984-85	4.296	4.189	7.013	97.51	167.41
1985-86	4.298	4.197	7.158	97.65	170.55
1986-87	4.297	4.202	7.217	97.79	171.75
1987-88	4.287	4.157	7.326	96.97	176.23
1988-89	4.306	4.205	7.387	97.65	175.67
1989-90	4.309	4.193	7.393	97.31	176.32
1990-91	4.385	4.218	7.501	96.19	177.83
1991-92	4.372	4.215	7.518	96.41	178.36
1992-93	4.300	4.134	7.550	96.14	182.63
1993-94	4.300	4.223	7.627	98.20	180.62
1994-95	4.258	4.210	7.693	98.87	182.73
1995-96	4.247	4.136	7.712	97.39	186.46
1996-97	4.368	4.223	7.808	96.68	184.89
1997-98	4.370	4.266	7.871	97.62	184.51
1998-99	4.288	4.173	7.740	97.32	185.48
1999-00	4.281	4.211	7.847	98.36	186.35
2000-01	4.321	4.264	7.935	98.68	186.09
2001-02	4.308	4.268	7.941	99.07	186.06
2002-03	4.302	4.224	7.826	98.19	185.27

Source: Various Statistical Abstracts of Punjab, Statistical Handbook of 1995.

Comment: 1. Total Geological Area - 5.04 M Ha.

2. Data between 1950-51 to 1954-55 and 1956-57 to 1959-60 are not comparable with data for rest of the years.

Punjab
NET AREA SOWN AND GROSS AREA SOWN
 (Million hectares)

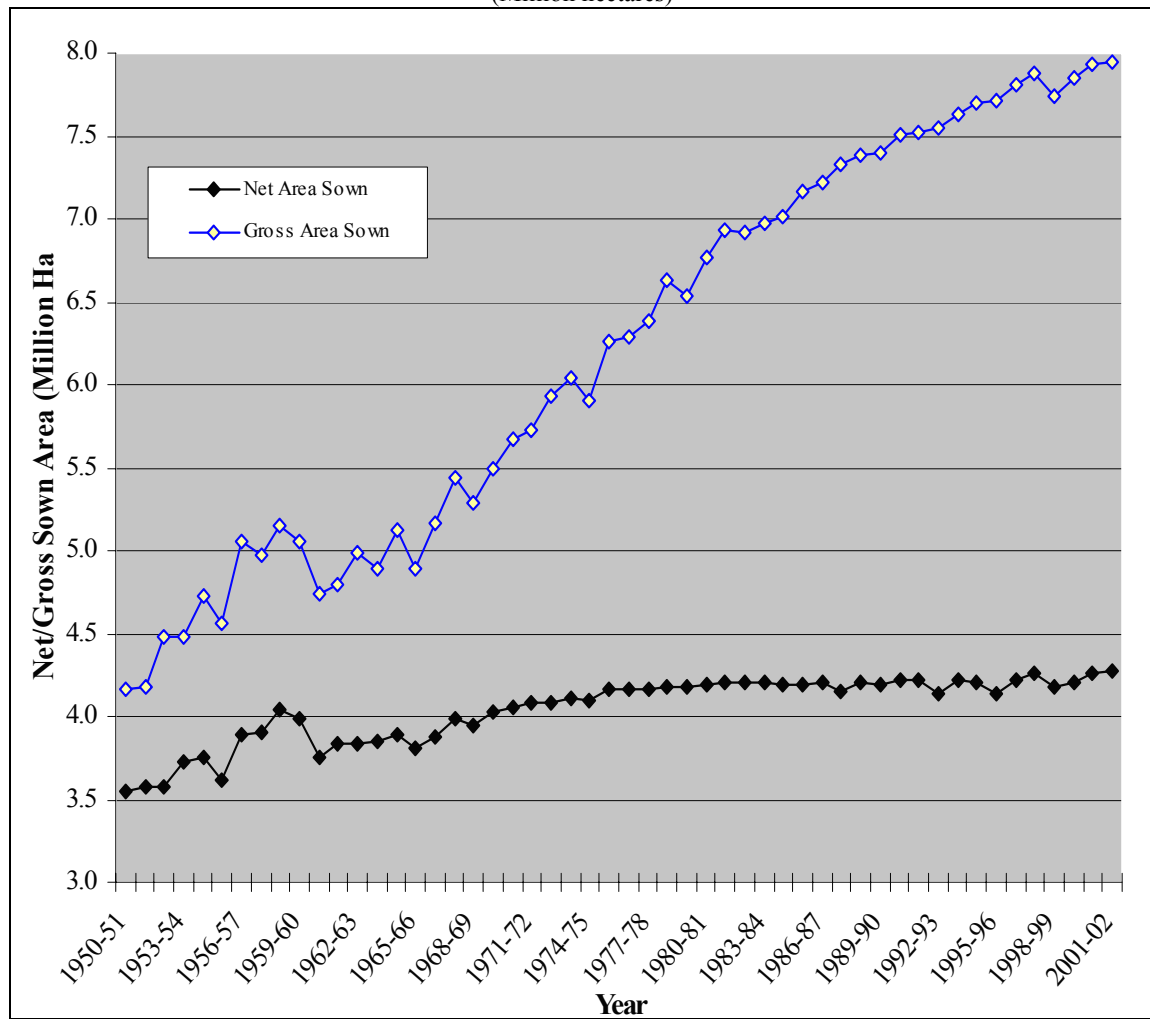

Punjab
NET AREA IRRIGATED AND GROSS AREA IRRIGATED

Year	Net Area Irrigated by Source			Gross Area Irrigated (M Ha)	NAI as % to Net Area Sown	GAI as % to Gross Area Sown
	Canal	Well/TW (M Ha)	Total (M Ha)			
1950-51				2.28		54.67
1951-52				2.35		56.22
1952-53				2.37		52.99
1953-54	1.40	0.83	2.24	2.47	60.15	55.03
1954-55	1.48	0.92	2.42	2.60	64.42	54.94
1955-56	1.43	0.88	2.32	2.60	64.06	56.90
1956-57	1.28	0.79	2.08	2.66	53.57	52.72
1957-58	1.26	0.74	2.01	2.63	51.44	52.89
1958-59	1.18	0.74	1.93	2.73	47.73	52.95
1959-60	1.16	0.73	1.93	2.69	48.49	53.13
1960-61	1.18	0.82	2.02	2.65	53.84	55.88
1961-62	1.24	0.74	2.00	2.70	52.06	56.15
1962-63	1.24	0.85	2.11	2.83	55.00	56.84
1963-64	1.22	0.83	2.13	2.87	55.36	58.78
1964-65	1.22	0.84	2.11	3.04	54.07	59.26
1965-66	1.30	0.89	2.26	3.14	59.51	64.12
1966-67	1.27	0.98	2.28	3.37	58.81	65.09
1967-68	1.29	0.99	2.29	3.46	57.34	63.66
1968-69	1.29	1.35	2.65	3.82	67.29	72.30
1969-70	1.31	1.52	2.84	4.08	70.40	74.20
1970-71	1.29	1.59	2.89	4.24	71.26	74.72
1971-72	1.37	1.55	2.96	4.38	72.50	76.47
1972-73	1.28	1.65	2.94	4.57	71.95	77.01
1973-74	1.29	1.68	2.98	4.62	72.36	76.51
1974-75	1.41	1.77	3.18	4.77	77.79	80.80
1975-76	1.37	1.74	3.12	4.93	75.01	78.83
1976-77	1.39	1.80	3.19	5.08	76.65	80.83
1977-78	1.39	1.86	3.29	5.19	78.78	81.29
1978-79	1.39	1.84	3.26	5.51	78.09	83.04
1979-80	1.52	2.00	3.52	5.71	84.24	87.34
1980-81	1.43	1.94	3.38	5.78	80.70	85.48
1981-82	1.32	2.07	3.41	5.97	80.95	86.10
1982-83	1.46	2.08	3.55	6.15	84.48	88.92
1983-84	1.48	2.12	3.61	6.27	85.68	89.92
1984-85	1.40	2.21	3.62	6.35	86.44	90.51
1985-86	1.41	2.27	3.69	6.51	87.92	91.01
1986-87	1.44	2.27	3.72	6.59	88.46	91.31
1987-88	1.42	2.31	3.72	6.73	89.58	91.89
1988-89	1.46	2.31	3.78	6.84	89.80	92.55
1989-90	1.47	2.44	3.92	6.92	93.47	93.58
1990-91	1.58	2.23	3.82	7.05	90.47	94.05
1991-92	1.52	2.42	3.94	7.11	93.48	94.59
1992-93	1.45	2.39	3.84	7.15	92.94	94.70
1993-94	1.54	2.39	3.93	7.24	93.00	94.90
1994-95	1.54	2.40	3.95	7.29	93.80	94.81
1995-96	1.56	2.28	3.84	7.34	92.94	95.13
1996-97	1.62	2.41	4.04	7.45	95.55	95.45
1997-98	1.55	2.47	4.02	7.56	94.26	96.06

Year	Net Area Irrigated by Source			Gross Area Irrigated (M Ha)	NAI as % to Net Area Sown	GAI as % to Gross Area Sown
	Canal	Well/TW (M Ha)	Total (M Ha)			
1998-99	1.05	2.91	4.02	7.44	96.31	96.15
1999-00	1.09	2.86	3.97	7.54	94.18	96.14
2000-01(P)	1.00	3.02	4.02	7.65	94.30	96.38
2001-02(P)	0.99	3.07	4.06	7.67	95.06	96.59

Source

- Various Statistical Abstracts of Punjab, Statistical Handbook of 1995.
- Government of Punjab website - <http://www.punjab.gov.in/webii/General/Abstract/PDF/157-223.pdf> and <http://www.punjab.gov.in/webii/General/Abstract/PDF/239-251.pdf> Downloaded on Oct.7, 2004

Comment

- "Other" source not listed but included in total Net Irrigated Area.
- Data between 1950-51 to 1954-55 and 1956-57 to 1959-60 are not comparable with data for rest of years

-----000-----

Punjab
NET AREA IRRIGATED AS % OF NET SOWN AREA

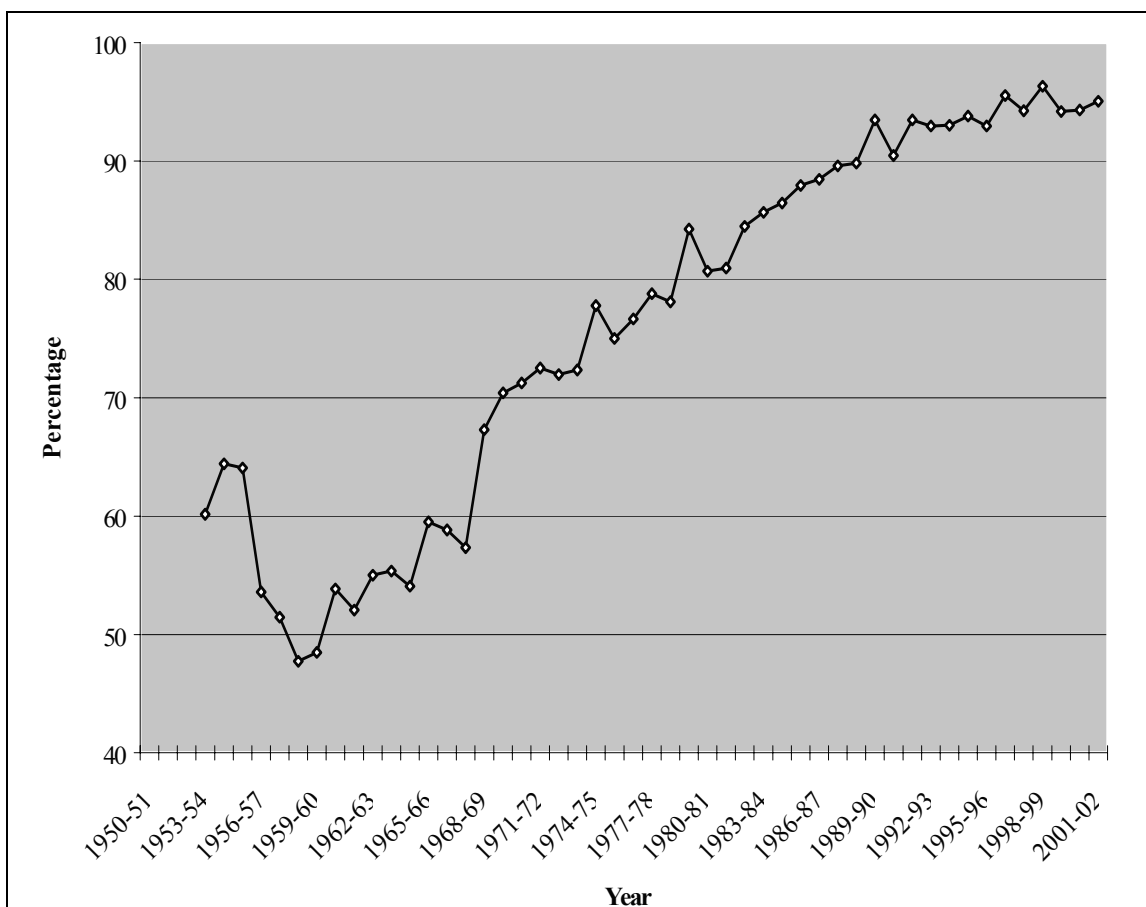

Punjab
SHIFT IN CROPPING PATTERN (1950-51 TO 2000-01)
 (Area Sown in '000 Ha)

Crop	1950-51	1955-56	1960-61	1965-66	1970-71	1975-76	1980-81	1985-86	1990-91	1995-96	2000-01
Rice	120	149	227	292	390	565	1183	1714	2015	2184	2612
Maize	252	260	327	389	555	577	382	260	188	171	164
Bajra & Jowar	247	141	140	160	212	187	70	33	12	8	6
Groundnut	38	53	67	135	174	168	83	45	11	8	4
Cotton	225	430	446	459	397	580	648	559	701	742	473
Sugarcane	91	96	133	169	128	114	71	78	101	136	121
Kharif Pulses	97	80	32	20	38.5	40	61	102	72	68	42
Sesamum	24	21	8	10	15	23	17	14	18	24	19
Wheat	1137	1292	1400	1550	2299	2449	2812	3112	3273	3221	3408
Barley	100	98	66	67	57	120	65	50	37	44	32
Gram	851	1002	838	602	358	381	258	108	60	20	8
Rapeseed & Mustard	62	39	106	84	103	122	146	150	69	102	55
Linseed	4	4	4	4	3	2	2	1	1	1	0
Rabi Pulses	13	13	33	22	17	26	22	15	14	5	5
Potato	6	7	9	14	17	26	40	43	23	39	64
Other Vegetable	NA	NA	23	NA	23	NA	24	32	31	38	46
Fruits	NA	NA	42	NA	50	NA	29	47	69	84	34
Fodder & Other Crops	NA	NA	859	NA	866	NA	959	716	827	864	657

Source - Johl Committee Report, Page No. - 21

Punjab
CROPPING PATTERN - 1950 - 51
 (Area Sown in '000 Ha)

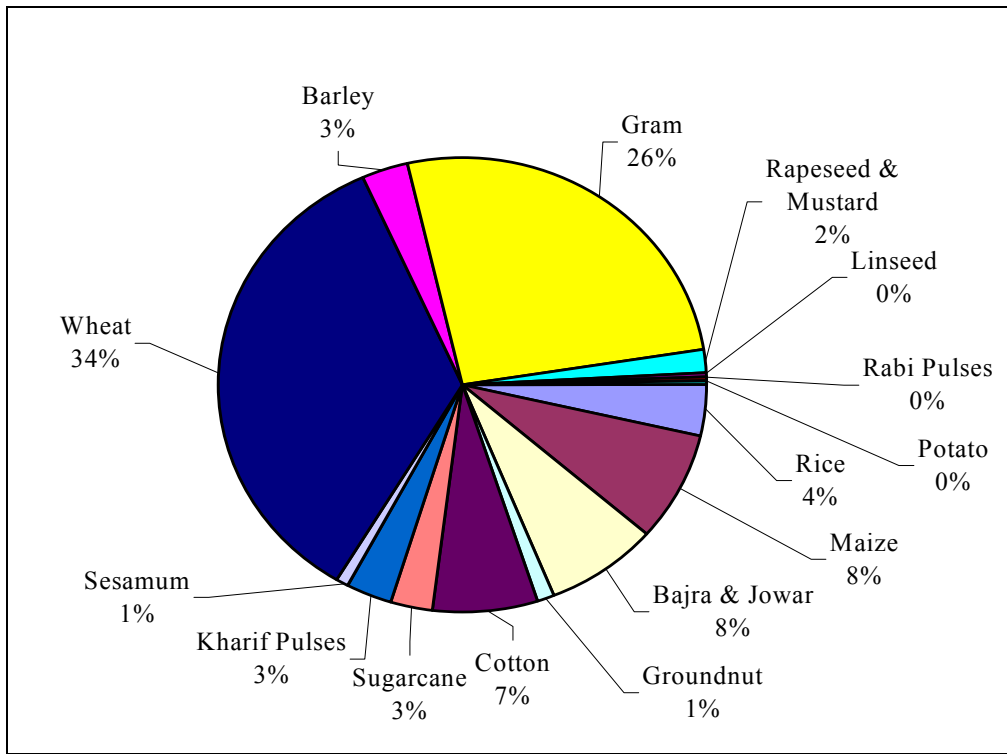

Punjab
CROPPING PATTERN - 1960 - 61
 (Area Sown in '000 Ha)

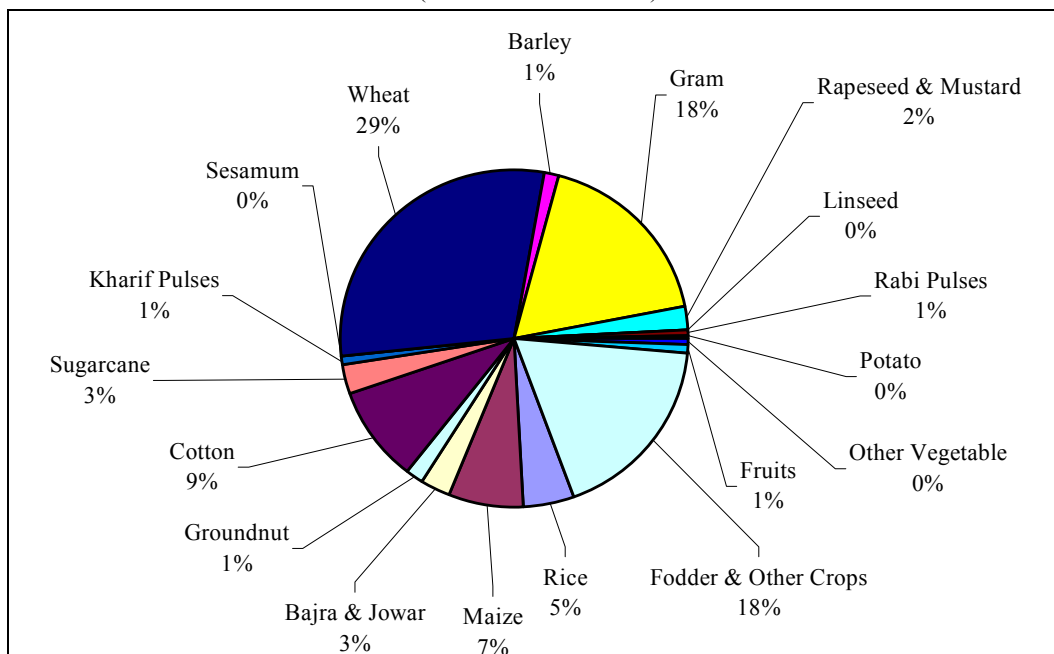

Punjab
CROPPING PATTERN - 2000 - 01
 Area Sown in '000 Ha
 (Less than 1% is shown as 'other')

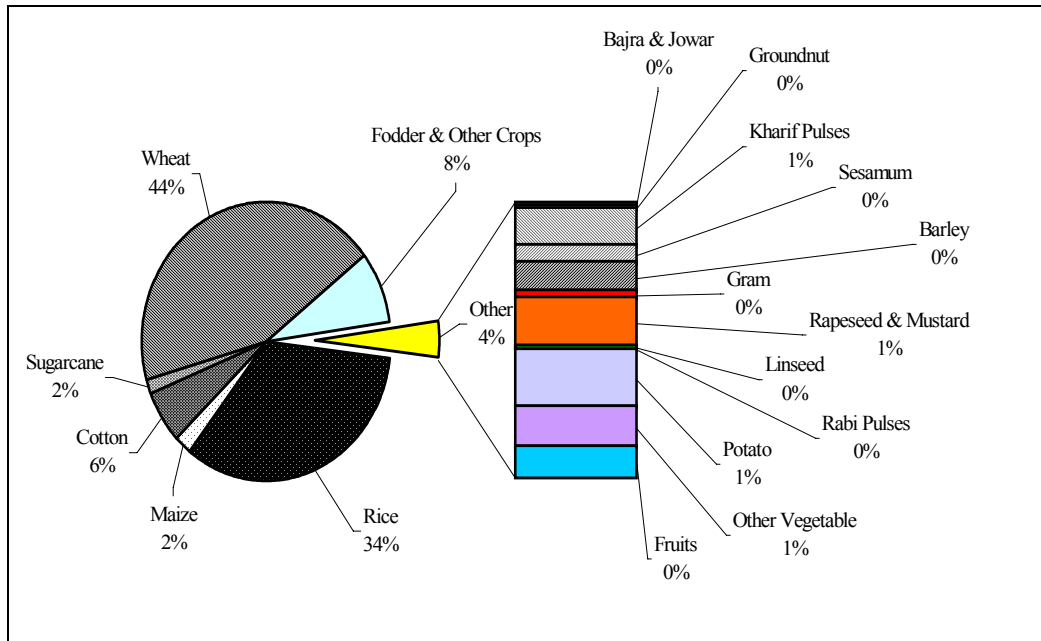

Punjab
AREA PRODUCTION AND YIELD OF WHEAT & RICE

Year	Wheat			Rice		
	Area (M Hec)	Production (M Met. Tons)	Yield (kg/Hec)	Area (M Hec)	Production (M Met. Tons)	Yield (kg/Hec)
1950-51	1.137	1.024	901	0.120	0.107	892
1951-52	1.172	1.209	1032	0.120	0.151	1263
1952-53	1.121	1.228	1095	0.131	0.207	1580
1953-54	1.163	1.240	1066	0.136	0.200	1471
1954-55	1.236	1.337	1082	0.144	0.203	1414
1955-56	1.292	1.136	879	0.149	0.107	718
1956-57	1.344	1.354	1008	0.155	0.243	1562
1957-58	1.329	1.327	999	0.174	0.252	1444
1958-59	1.479	1.589	1075	0.200	0.295	1470
1959-60	1.431	1.499	1047	0.218	0.365	1671
1960-61	1.400	1.742	1244	0.227	0.229	1009
1961-62	1.436	1.766	1230	0.228	0.230	1009
1962-63	1.516	1.761	1162	0.247	0.261	1057
1963-64	1.511	1.895	1254	0.257	0.275	1070
1964-65	1.579	2.367	1499	0.287	0.351	1223
1965-66	1.550	1.916	1236	0.292	0.292	1000
1966-67	1.608	2.451	1524	0.285	0.338	1185
1967-68	1.790	3.335	1863	0.314	0.415	1322
1968-69	2.063	4.491	2177	0.345	0.470	1364
1969-70	2.166	4.865	2245	0.359	0.535	1490
1970-71	2.299	5.145	2238	0.390	0.688	1765
1971-72	2.336	5.618	2406	0.450	0.920	2045
1972-73	2.404	5.368	2233	0.476	0.955	2007
1973-74	2.338	5.181	2216	0.499	1.140	2287
1974-75	2.207	5.286	2395	0.569	1.179	2071
1975-76	2.439	5.788	2373	0.567	1.447	2553
1976-77	2.630	6.392	2432	0.680	1.776	2611
1977-78	2.617	6.642	2538	0.858	2.497	2910
1978-79	2.739	7.439	2716	1.052	3.090	2937
1979-80	2.813	7.868	2797	1.172	3.052	2604
1980-81	2.812	7.677	2730	1.183	3.233	2733
1981-82	2.914	8.544	2932	1.269	3.750	2955
1982-83	3.052	9.168	3004	1.322	4.156	3144
1983-84	3.124	9.422	3015	1.481	4.536	3063
1984-85	3.094	10.176	3289	1.644	5.052	3073
1985-86	3.112	10.988	3531	1.714	5.485	3200
1986-87	3.185	9.447	2966	1.786	5.949	3331
1987-88	3.131	11.084	3540	1.720	5.442	3164
1988-89	3.158	11.580	3667	1.778	4.925	2770
1989-90	3.247	11.666	3593	1.908	6.697	3510
1990-91	3.273	12.159	3715	2.016	6.510	3229
1991-92	3.237	12.309	3803	2.071	6.745	3257
1992-93	3.283	12.397	3776	2.072	7.028	3392
1993-94	3.335	13.377	4011	2.179	7.642	3507
1994-95	3.311	13.539	4089	2.265	7.658	3381
1995-96	3.223	12.518	3884	2.161	6.768	3132
1996-97	3.230	13.679	4235	2.160	7.338	3397
1997-98	3.301	12.751	3853	2.278	7.893	3465
1998-99	3.337	14.456	4332	2.519	7.940	3152
1999-00	3.388	15.910	4696	2.604	8.716	3347
2000-01	3.408	15.551	4563	2.612	9.157	3506
2001-02	3.422	15.509	4532	2.489	8.824	3545

Source: Various Statistical Abstracts of Punjab, Government of Punjab Website
<http://punjabgovt.nic.in/agriculture/AGRICULT.HTM>, Accessed on Sep 13, 2003,
<http://punjabgovt.nic.in/agriculture/agricult.htm>, Accessed on Jan 10, 2004.
http://www.punjabgovt.net/about_agri2.asp, Accessed on Jan 10, 2004.
<http://www.punjab.gov.in/webii/General/Abstract/PDF/157-223.pdf>, Accessed on Oct 7, 2004.

Note: Data between 1951-52 to 54-55 and 1956-57 to 59-60 are not comparable

Punjab
AREA PRODUCTION AND YIELD OF FOODGRAINS

Year	Total Cereals			Total Pulses			Total Foodgrains		
	Area (M Ha)	Production (M M Tons)	Yield (kg/Ha)	Area (M Ha)	Production (M M Tons)	Yield (kg/Ha)	Area (M Ha)	Production (M M Tons)	Yield (kg/Ha)
1950-51	1.834	1.423	776	0.940	0.546	581	2.774	1.969	710
1951-52	1.914	1.773	926	0.798	0.535	671	2.712	2.308	851
1952-53	1.877	1.991	1061	0.863	0.589	683	2.740	2.581	942
1953-54	1.963	2.061	1050	1.001	0.832	831	2.964	2.894	976
1954-55	1.962	1.998	1019	1.112	0.827	743	3.074	2.825	919
1955-56	1.930	1.558	807	1.072	0.687	641	3.002	2.245	748
1956-57	2.085	2.204	1057	1.154	0.833	722	3.239	3.037	938
1957-58	2.073	2.139	1032	1.040	0.710	682	3.113	2.848	915
1958-59	2.290	2.354	1028	1.159	1.036	894	3.448	3.390	983
1959-60	2.216	2.420	1092	1.168	0.828	709	3.384	3.248	960
1960-61	2.149	2.452	1141	0.893	0.707	791	3.042	3.159	1038
1961-62	2.205	2.587	1174	0.904	0.725	802	3.109	3.313	1066
1962-63	2.327	2.450	1053	0.873	0.608	697	3.200	3.058	956
1963-64	2.281	2.757	1208	0.814	0.472	580	3.095	3.229	1043
1964-65	2.471	3.340	1352	0.791	0.687	868	3.262	4.027	1234
1965-66	2.454	3.000	1222	0.643	0.389	605	3.097	3.389	1094
1966-67	2.631	3.643	1385	0.682	0.528	774	3.313	4.171	1259
1967-68	2.944	4.883	1659	0.587	0.479	815	3.531	5.362	1519
1968-69	3.184	5.949	1869	0.400	0.257	643	3.583	6.206	1732
1969-70	3.347	6.505	1943	0.423	0.412	975	3.770	6.917	1835
1970-71	3.513	6.997	1992	0.414	0.308	759	3.927	7.305	1860
1971-72	3.530	7.623	2159	0.375	0.301	803	3.905	7.924	2029
1972-73	3.633	7.399	2037	0.372	0.291	781	4.005	7.690	1920
1973-74	3.666	7.326	1998	0.419	0.347	827	4.085	7.673	1878
1974-75	3.626	7.703	2124	0.321	0.241	749	3.947	7.944	2012
1975-76	3.890	8.425	2166	0.427	0.396	928	4.317	8.821	2043
1976-77	4.065	9.005	2215	0.386	0.330	855	4.450	9.335	2097
1977-78	4.074	10.004	2456	0.390	0.340	870	4.464	10.344	2317
1978-79	4.344	11.363	2616	0.396	0.308	777	4.740	11.671	2462
1979-80	4.473	11.717	2620	0.267	0.174	650	4.740	11.890	2509
1980-81	4.513	11.717	2597	0.341	0.204	597	4.854	11.921	2456
1981-82	4.673	13.157	2816	0.320	0.159	496	4.992	13.316	2667
1982-83	4.807	14.050	2923	0.202	0.120	595	5.009	14.170	2829
1983-84	5.006	14.649	2926	0.192	0.131	682	5.199	14.780	2843
1984-85	5.151	15.948	3096	0.198	0.146	740	5.348	16.094	3009
1985-86	5.169	17.023	3293	0.219	0.198	905	5.388	17.221	3196
1986-87	5.295	16.032	3028	0.222	0.176	794	5.517	16.209	2938
1987-88	5.137	16.994	3308	0.152	0.093	610	5.289	17.087	3231
1988-89	5.250	16.937	3226	0.164	0.180	1093	5.414	17.117	3161
1989-90	5.413	18.867	3486	0.133	0.095	710	5.546	18.961	3419
1990-91	5.524	19.112	3460	0.149	0.110	739	5.673	19.222	3388
1991-92	5.540	19.548	3528	0.103	0.080	782	5.643	19.628	3478
1992-93	5.597	19.982	3570	0.104	0.076	729	5.701	20.058	3518
1993-94	5.759	21.495	3732	0.102	0.081	795	5.861	21.576	3681
1994-95	5.802	21.667	3735	0.100	0.087	873	5.901	21.754	3686
1995-96	5.604	19.722	3520	0.103	0.084	818	5.706	19.806	3471
1996-97	5.593	21.481	3841	0.098	0.081	824	5.691	21.562	3789
1997-98	5.789	21.105	3646	0.162	0.107	660	5.951	21.212	3565
1998-99	6.046	22.853	3780	0.074	0.047	635	6.120	22.900	3741
1999-00	6.191	25.166	4065	0.061	0.041	665	6.252	25.197	4029
2000-01	6.222	25.279	4063	0.055	0.039	709	6.277	25.318	4033
2001-02	6.106	24.867	4073	0.049	0.031	633	6.155	24.898	4045

Source Various Statistical Abstracts of Punjab and Government of Punjab Websites
<http://punjabgovt.nic.in/agriculture/agricult.htm>, Accessed on Sep 13, 2003,
<http://punjabgovt.nic.in/agriculture/agricult.htm>, Accessed on Jan 10, 2004.
http://www.punjabgovt.net/about_agri2.asp, Accessed on Jan 10, 2004.
<http://www.punjab.gov.in/webii/General/Abstract/PDF/157-223.pdf>, Accessed on Oct 7, 2004.

Note Data between 1951-52 to 54-55 and 1956-57 to 59-60 are not comparable.

Punjab
AREA, PRODUCTION AND YIELD OF COTTON

Year	American			Desi			Total		
	Area (000 Ha)	Production (000 MT)	Yield (Kg/Ha)	Area (000 Ha)	Production (000 MT)	Yield (Kg/Ha)	Area (000 Ha)	Production (000 MT)	Yield (Kg/Ha)
1950-51	79.00	19.74	250.00	146.00	25.96	178.00	225.00	45.70	203.11
1951-52	79.76	19.56	245.22	199.19	41.61	208.87	278.95	61.16	219.26
1952-53	102.02	27.56	270.12	176.52	40.01	226.63	278.54	67.56	242.56
1953-54	168.02	50.50	300.54	136.84	33.25	242.97	304.86	83.74	274.70
1954-55	280.57	64.36	229.41	118.62	23.11	194.85	399.19	87.48	219.14
1955-56	287.00	58.85	205.00	143.00	19.02	133.00	430.00	77.87	181.09
1956-57	327.94	78.23	238.56	132.79	23.65	178.08	460.73	101.88	221.13
1957-58	304.05	76.28	250.87	183.00	41.43	226.38	487.04	117.70	241.67
1958-59	270.04	61.52	227.81	221.05	44.63	201.89	491.09	106.15	216.14
1959-60	263.97	67.92	257.30	183.81	46.41	252.47	447.77	114.33	255.32
1960-61	245.00	65.79	269.00	202.00	54.51	270.00	447.00	120.30	269.13
1961-62	212.00	63.57	300.00	270.00	77.28	286.00	482.00	140.85	292.22
1962-63	211.00	61.04	289.00	260.00	72.87	280.00	471.00	133.91	284.31
1963-64	258.00	84.43	327.00	254.00	69.01	272.00	512.00	153.44	299.69
1964-65	254.00	81.89	322.00	235.00	64.55	275.00	489.00	146.44	299.47
1965-66	222.00	68.97	311.00	237.00	62.65	264.00	459.00	131.62	286.75
1966-67	199.00	66.86	335.00	236.00	65.33	277.00	435.00	132.19	303.89
1967-68	227.00	84.15	371.00	192.00	55.90	291.00	419.00	140.05	334.25
1968-69	229.00	84.05	369.00	163.00	51.41	316.00	392.00	135.46	345.56
1969-70	220.00	83.74	381.00	188.00	60.26	321.00	408.00	144.00	352.94
1970-71	212.00	84.78	399.00	185.00	62.53	338.00	397.00	147.31	371.06
1971-72	246.00	98.84	407.00	229.00	73.90	326.00	475.00	172.74	363.66
1972-73	235.00	94.36	407.00	271.00	86.16	322.00	506.00	180.52	356.76
1973-74	301.00	129.36	430.00	222.00	67.36	303.00	523.00	196.72	376.14
1974-75	342.00	142.20	416.00	205.00	61.56	301.00	547.00	203.76	372.50
1975-76	363.00	146.92	404.00	217.00	63.19	292.00	580.00	210.11	362.26
1976-77	375.00	142.21	379.00	180.00	50.83	282.00	555.00	193.04	347.82
1977-78	440.00	164.27	374.00	169.00	44.88	263.00	609.00	209.15	343.43
1978-79	470.00	181.87	387.00	161.00	42.33	264.00	631.00	224.20	355.31
1979-80	460.00	163.99	357.00	170.00	40.88	241.00	630.00	204.87	325.19
1980-81	502.00	164.73	329.00	147.00	35.53	241.00	649.00	200.26	308.57
1981-82	546.00	182.40	334.00	140.00	34.34	246.00	686.00	216.74	315.95
1982-83	582.00	181.90	313.00	142.00	25.16	177.00	724.00	207.06	285.99
1983-84	556.00	107.44	193.00	94.00	12.75	136.00	650.00	120.19	184.91
1984-85	409.00	193.12	471.00	63.00	17.89	287.00	472.00	211.01	447.06
1985-86	471.00	213.85	452.00	88.00	25.46	288.00	559.00	239.31	428.10
1986-87	496.00	264.37	533.00	71.00	23.15	326.00	567.00	287.52	507.09
1987-88	565.00	300.05	531.00	56.00	16.66	298.00	621.00	316.71	510.00
1988-89	701.00	345.31	492.00	57.00	15.13	266.00	758.00	360.44	475.51
1989-90	669.00	394.87	591.00	64.00	22.26	354.00	733.00	417.13	569.07
1990-91	637.00	306.40	481.00	64.00	18.24	285.00	701.00	324.64	463.11
1991-92	615.00	391.14	636.00	104.00	34.74	334.00	719.00	425.88	592.32
1992-93	635.00	375.06	591.00	66.00	24.08	369.00	701.00	399.14	569.39
1993-94	536.00	246.50	460.00	41.00	10.88	267.00	577.00	257.38	446.00
1994-95	538.00	281.93	521.00	60.00	19.50	325.00	598.00	300.22	502.00
1995-96	649.00	300.49	463.00	93.00	27.16	292.00	750.00	331.50	442.00
1996-97	626.00	291.27	467.00	90.00	26.17	300.00	742.00	327.25	441.00
1997-98	626.00	133.52	213.00	98.00	25.61	264.00	724.00	159.13	219.79
1998-99	456.00	81.62	179.00	106.00	19.61	185.00	562.00	101.23	180.12
1999-00	381.00	128.16	337.00	96.00	33.79	352.00	477.00	161.95	339.52
2000-01 (P)	358.00	156.68	437.00	115.00	46.83	408.00	473.00	203.51	430.25
2001-02 (P)	507.00	193.70	382.00	100.00	28.55	285.00	607.00	222.25	366.14

Source Various Statistical Abstracts of Punjab, Government of Punjab websites
<http://punjabgovt.nic.in/agriculture/agricult.htm>, Accessed on 13 Sep 2003s
<http://www.punjab.gov.in/webii/General/Abstract/PDF/157-223.pdf>, Accessed on Oct. 7, 2004

Comment Production and Yield are in terms of cleaned cotton.
 Data between 1950-51 to 1954-55 and 1956-57 to 1959-60 are not comparable with data for rest of the years.

Punjab
PRODUCTION OF TOTAL COTTON
 (Metric Tons)

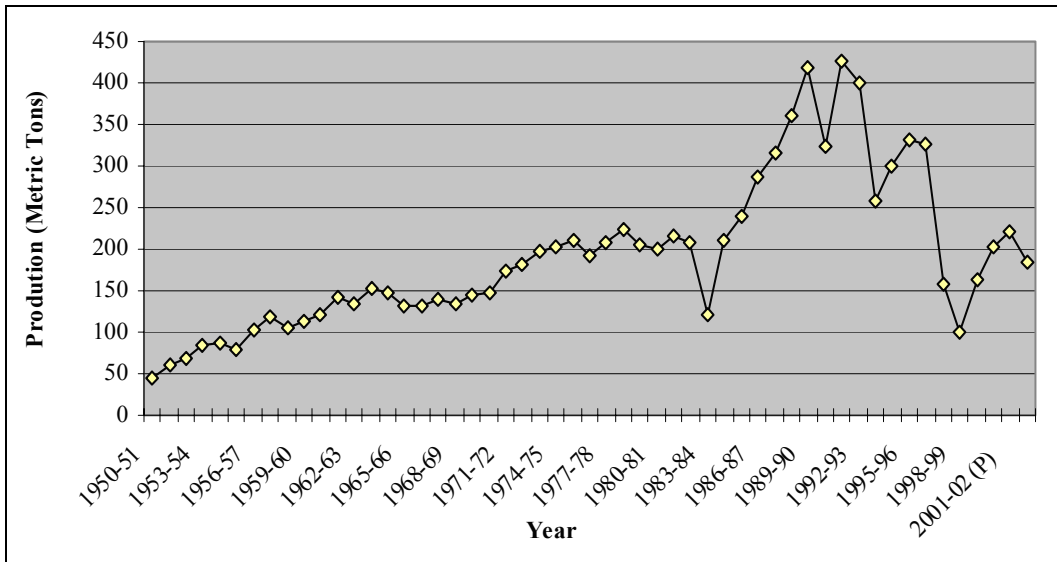

Punjab
CONSUMPTION OF FERTILIZERS
 (000 Tons)

Year	N	P	K	Total
1960-61	5		0	5
1965-66	43	3	0	46
1966-67	46	4	1	51
1967-68	83	12	4	99
1968-69	135	27	10	172
1969-70	147	21	6	174
1970-71	175	31	7	213
1971-72	225	53	12	290
1972-73	240	66	19	325
1973-74	218	68	21	307
1974-75	189	42	13	244
1975-76	232	53	10	295
1976-77	259	93	21	373
1977-78	331	105	29	465
1978-79	419	155	29	603
1979-80	477	179	30	686
1980-81	526	207	29	762
1981-82	562	217	34	813
1982-83	626	230	36	892
1983-84	706	253	32	991
1984-85	759	267	22	1048
1985-86	787	287	24	1098
1986-87	803	290	23	1116
1987-88	791	297	24	1112
1988-89	796	301	20	1117
1989-90	818	315	12	1145
1990-91	877	330	15	1221
1991-92	930	314	18	1262
1992-93	934	254	11	1199
1993-94				
1994-95				
1995-96				
1996-97				
1997-98				
1998-99	1081	275	19	1375
99-2000	1086	335	26	1447
2000-01	1008	282	23	1313
2001-02	1070	307	30	1407
2002-03	1111	299	31	1441

Source Various Statistical Abstracts of Punjab

Punjab
ANNUAL RAINFALL BY DISTRICTS (MM)

Districts	1970	1980	1990	1997	1998	1999	2000	Average for 5 years (1998-2002)
Gurdaspur	926.3	1155.0	1214.9	1038.3	662.6	810.6	830.1	793.0
Amritsar	594.6	869.8	650.8	813.2	554.8	327.1	207.9	316.1
Kapurthala	554.9	683.0	780.5	973.5	492.0	464.5	542.0	457.3
Jalandhar	171.4	873.9	1195.7	596.7	469.6	315.7	364.2	369.0
Nawan Shehar	@@	@@	@@	1932.6	936.7	705.1	699.4	742.7
Hoshiarpur	999.3	906.1	1075.6	916.3	1004.6	641.0	658.0	649.6
Rupnagar	983.4	759.0	1092.4	967.0	641.8	675.2	793.4	709.3
Ludhiana	756.7	38.0	523.9	607.8	589.3	504.4	437.2	582.6
Firozpur	232.3	956.2	421.6	405.3	127.9	95.6	130.3	100.3
Faridkot	*	511.4	567.8	350.4	151.0	262.7	256.5	243.8
Muktsar	@@	@@	@@	883.1	520.1	508.5	358.0	421.0
Moga	@@	@@	@@	551.6	259.0	234.5	175.0	229.6
Bathinda	499.2	355.9	342.1	274.9	173.6	42.5	136.1	160.0
Mansa	**	**	**	146.3	132.9	72.2	77.1	151.7
Sangrur	521.9	521.4	527.2	540.7	377.2	228.8	202.0	233.5
Patiala	555.6	835.7	662.7	819.8	779.0	470.1	641.2	647.7
Fatehgarh Sahib	**	**	**	253.2	244.9	285.0	155.0	319.0
Punjab	672.3	739.1	754.6	710.0	477.5	390.8	391.9	419.2
Comment	*Data included in Firozpur and Bathinda districts							
	** District Mansa and Fatehgarh Sahib were created in April 1992, hence data of these districts is included in Bathinda and Patiala respectively.							
	@@ Districts Muktsar, Moga and Nawanshehar were created in 1996, Data of Muktsar & Moga included in Faridkot and that of Nawanshehar in districts Jalandhar							
Source	Various Statistical Abstracts of Punjab 2004							

HARYANA AT A GLANCE

General	
Geographical Area (000 Ha)	4421
Divisions	4
Districts	17
Tehsils	61
Cities	
Towns (1991)	94
Villages	6955
Inhabited Villages	6781
Population	
Population	21,082,989
Males	11,327,658
Females	9,755,331
Sex Ratio	861 F/1000 M
Sex Ratio (0 – 6 Years)	820 F/1000 M
Rural Population (1991)	12409000
Percentage to Total (1991)	75.37 %
Urban Population (1991)	4055000
Percentage to Total (1991)	24.62 %
Density	477
Literate And Educated Persons	12225036
Literacy Rate	86.59 %
Scheduled Castes (1991)	3251000
Percentage (1991)	19.75 %
Climate	
Average Rainfall	564.5
Agriculture	
Total Cultivable Area	3865
Net Area Sown (000 Ha)	3700
Net Area Sown as % to Total Geo. Area	83.69 %
Gross Area Sown (000 Ha)	6450
Cropping Intensity [(GSA/NSA)x100]	174.32
Production of Crops (000 MT)	
Total cereals	12252
Total pulses	84
Total foodgrains	12336
Total Cotton	176.46
Total oilseeds	709
Irrigation	
Net area irrigated by (000 Ha)	
Govt. Canals	1433
Wells/Tube wells	1395
Others	14
Total (Net Irrigation)	2842
Net Area Irrigated as % to Net Area Sown	76.81 %
Gross area irrigated (000 Ha)	5041
No. of Tube wells and Pumping sets (Lakhs)	6.04
Forest	
Area under forests (000 Ha) (1994-95)	159
Electricity	
Consumption of Electric Power (Million KWH) (1994-95)	7824.3
Unit sold per capita (KWH) (1994-95)	446
Roads	
Metalled Roads Per 100 SqKM	54.8
Villages Connected with Pucca Roads (1994-95)	6677
Gross Domestic Product (Crore Rupees)	34,800.4

Haryana
AREA, PRODUCTION AND YIELD OF WHEAT AND RICE

Year	Wheat			Rice		
	Area (M Ha)	Production (M MT)	Yield (Kg/Ha)	Area (M Ha)	Production (M MT)	Yield (Kg/Ha)
1950-51	0.362	0.294	812	0.075	0.043	573
1951-52	0.382	0.321	840	0.063	0.066	1046
1952-53	0.361	0.468	1297	0.067	0.093	1391
1953-54	0.378	0.451	1193	0.077	0.121	1572
1954-55	0.443	0.545	1228	0.072	0.111	1537
1955-56	0.543	0.619	1140	0.078	0.060	769
1956-57	0.547	0.649	1188	0.098	0.125	1270
1957-58	0.538	0.602	1121	0.101	0.163	1606
1958-59	0.573	0.662	1156	0.116	0.189	1632
1959-60	0.589	0.611	1037	0.130	0.225	1722
1960-61	0.628	0.814	1296	0.155	0.175	1129
1961-62	0.648	0.870	1343	0.163	0.203	1245
1962-63	0.670	0.804	1200	0.165	0.154	933
1963-64	0.689	0.834	1210	0.158	0.220	1392
1964-65	0.723	0.922	1275	0.185	0.266	1438
1965-66	0.678	0.869	1282	0.192	0.205	1063
1966-67	0.743	1.059	1425	0.192	0.223	1161
1967-68	0.841	1.438	1710	0.217	0.287	1323
1968-69	0.898	1.529	1703	0.229	0.272	1188
1969-70	1.017	2.147	2110	0.241	0.372	1545
1970-71	1.129	2.342	2074	0.269	0.460	1709
1971-72	1.177	2.402	2041	0.291	0.536	1842
1972-73	1.271	2.231	1756	0.291	0.462	1585
1973-74	1.177	1.811	1539	0.292	0.540	1851
1974-75	1.117	1.954	1749	0.275	0.393	1427
1975-76	1.226	2.428	1980	0.304	0.625	2059
1976-77	1.349	2.735	2027	0.330	0.815	2473
1977-78	1.360	2.845	2092	0.371	0.965	2601
1978-79	1.482	3.398	2294	0.459	1.228	2678
1979-80	1.477	3.295	2231	0.509	0.941	1848
1980-81	1.479	3.490	2360	0.484	1.259	2602
1981-82	1.562	3.686	2357	0.505	1.252	2481
1982-83	1.723	4.347	2524	0.490	1.276	2607
1983-84	1.793	4.458	2499	0.561	1.332	2485
1984-85	1.705	4.421	2593	0.557	1.363	2447
1985-86	1.701	5.260	3094	0.584	1.633	2797
1986-87	1.782	5.057	2836	0.628	1.543	2457
1987-88	1.731	4.861	2808	0.464	1.077	2321
1988-89	1.827	6.225	3407	0.602	1.443	2397
1989-90	1.857	5.907	3181	0.642	1.750	2730
1990-91	1.850	6.436	3479	0.661	1.834	2775
1991-92	1.806	6.496	3597	0.637	1.803	2831
1992-93	1.963	7.108	3621	0.707	1.880	2659
1993-94	1.994	7.217	3619	0.755	2.061	2730
1994-95	1.985	7.297	3676	0.796	2.230	2802
1995-96	1.972	7.291	3697	0.830	1.847	2225
1996-97	2.017	7.826	3880	0.831	2.463	2964
1997-98	2.057	7.528	3660	0.914	2.556	2800
1998-99	2.188	8.568	3916	1.086	2.432	2239
1999-00	2.317	9.650	4165	1.083	2.583	2385
2000-01	2.355	9.669	4106	1.054	2.695	2557
2001-02	2.300	9.437	4103	1.028	2.726	2652

Source: Various Statistical Abstracts of Haryana and Government of Haryana website

http://agriharyana.nic.in/cropwisearea_area.htm, http://agriharyana.nic.in/cropwisearea_production.htm and http://agriharyana.nic.in/cropwisearea_yield.htm. D/L on Jan 9, 2004

Comment : Data between 1950-51 to 1954-55 and 1956-57 to 1959-60 are not comparable with data for rest of the years.

Haryana
WHEAT : AREA SOWN & PRODUCTION
 (Million Hectares, Million Metric Tons)

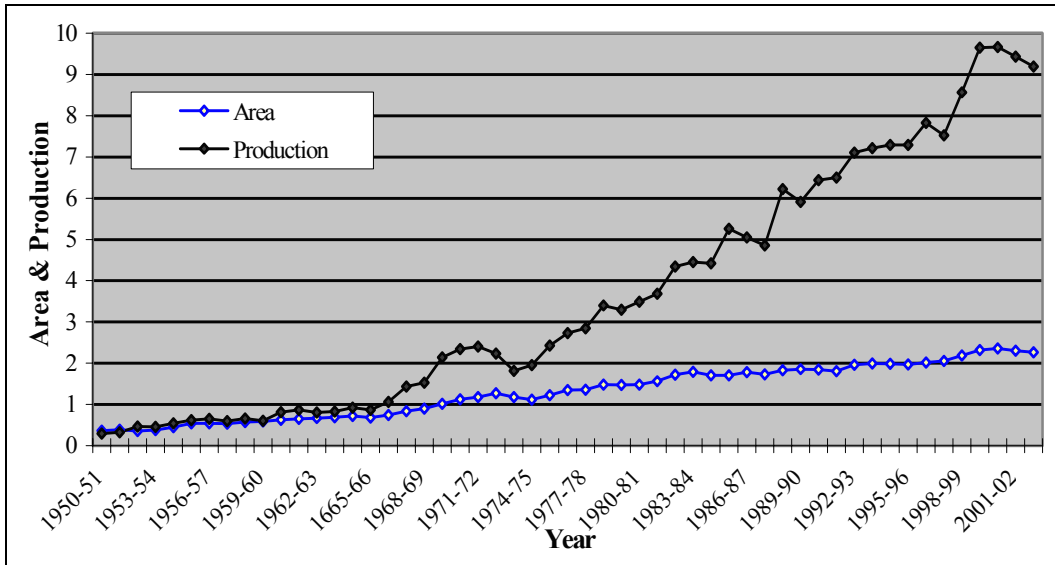

Haryana
AREA, PRODUCTION AND YIELD OF FOODGRAINS

Year	Total Cereals			Total Pulses			Total Foodgrains		
	Area (M Ha)	Production (M MT)	Yield (Kg/Ha)	Area (M Ha)	Production (M MT)	Yield (Kg/Ha)	Area (M Ha)	Production (M MT)	Yield (Kg/Ha)
1950-51	1.807	0.827	458	0.945	0.420	444.4	2.752	1.247	453
1951-52	1.740	0.599	345	0.427	0.182	425.4	2.167	0.781	361
1952-53	1.834	1.172	639	0.666	0.502	753.4	2.500	1.675	670
1953-54	1.896	1.235	652	0.765	0.650	849.7	2.660	1.885	709
1954-55	1.723	1.058	614	1.406	0.912	648.4	3.129	1.969	629
1955-56	1.987	1.219	613	1.565	1.045	667.7	3.552	2.264	637
1956-57	1.866	1.208	647	1.446	1.136	785.5	3.312	2.344	708
1957-58	1.916	1.291	674	1.459	1.056	723.5	3.376	2.347	695
1958-59	1.966	1.274	648	1.588	1.458	918.0	3.554	2.732	769
1959-60	1.936	1.339	692	1.488	0.893	600.3	3.425	2.232	652
1960-61	2.115	1.450	686	1.606	1.303	811.3	3.721	2.755	740
1961-62	2.086	1.562	749	1.460	1.018	697.3	3.546	2.580	728
1962-63	2.081	1.418	681	1.512	0.938	620.4	3.480	2.356	677
1963-64	2.018	1.542	764	1.462	0.691	472.6	3.564	2.233	627
1964-65	2.184	1.720	788	1.380	0.995	721.0	3.480	2.715	780
1965-66	2.108	1.576	748	0.915	0.408	445.9	3.023	1.985	657
1966-67	2.370	2.029	856	1.150	0.563	489.6	3.520	2.592	736
1967-68	2.655	2.690	1013	1.296	1.316	1015	3.951	3.970	1005
1968-69	2.463	2.315	940	0.655	0.449	685	3.118	2.764	886
1969-70	2.678	3.411	1274	1.189	1.215	1022	3.867	4.626	1196
1970-71	2.709	3.939	1454	1.159	0.832	717.9	3.868	4.771	1234
1971-72	2.750	3.861	1404	1.205	0.682	565.9	3.955	4.543	1149
1972-73	2.911	3.488	1198	1.056	0.585	553.8	3.968	4.073	1027
1973-74	2.884	3.353	1163	1.082	0.483	446.3	3.966	3.836	967
1974-75	2.824	2.965	1050	0.781	0.374	478.9	3.605	3.339	926
1975-76	3.017	4.088	1355	1.194	0.952	797.4	4.211	5.040	1197
1976-77	3.040	4.384	1442	1.108	0.876	790.3	4.148	5.260	1268
1977-78	2.988	4.335	1451	1.217	1.005	825.9	4.205	5.340	1270
1978-79	3.140	5.245	1671	1.134	1.084	956.4	4.273	6.333	1482
1979-80	3.097	4.696	1517	0.601	0.348	578.5	3.697	5.037	1362
1980-81	3.168	5.533	1747	0.795	0.503	632.2	3.963	6.036	1523
1981-82	3.232	5.692	1761	1.116	0.347	310.9	4.348	6.039	1389
1982-83	3.251	6.334	1949	0.561	0.315	560.7	3.812	6.649	1744
1983-84	3.475	6.526	1878	0.720	0.363	503.6	4.195	6.889	1642
1984-85	3.296	6.481	1966	0.692	0.367	530.1	3.989	6.848	1717
1985-86	3.197	7.460	2333	0.846	0.687	811.3	4.043	8.147	2015
1986-87	3.461	7.161	2069	0.679	0.467	687.7	4.140	7.628	1843
1987-88	2.920	6.199	2123	0.265	0.112	423.7	3.186	6.311	1981
1988-89	3.483	8.836	2537	0.728	0.674	924.8	4.212	9.510	2258
1989-90	3.335	8.279	2482	0.604	0.430	711.0	3.939	8.709	2211
1990-91	3.337	9.017	2702	0.742	0.542	730.1	4.079	9.559	2343
1991-92	3.188	8.805	2762	0.389	0.273	701.9	3.577	9.078	2538
1992-93	3.510	9.955	2836	0.462	0.326	706.6	3.972	10.281	2589
1993-94	3.416	9.774	2862	0.478	0.469	981.0	3.893	10.243	2631
1994-95	3.537	10.456	2956	0.475	0.516	1086.3	4.012	10.972	2735
1995-96	3.571	9.721	2722	0.450	0.451	1002.0	4.021	10.172	2530
1996-97	3.609	11.102	3076	0.417	0.345	827.3	4.026	11.447	2843
1997-98	3.755	10.956	2918	0.433	0.376	869.4	4.187	11.332	2706
1998-99	4.073	11.782	2893	0.409	0.323	789.7	4.482	12.105	2701
1999-00	4.154	12.987	3126	0.136	0.078	573.5	4.290	13.065	3045
2000-01	4.185	13.195	3153	0.155	0.099	638.7	4.340	13.294	3063
2001-02	4.065	13.150	3235	0.189	0.149	788.4	4.254	13.299	3126
2002-03	3.848	12.252	3184	0.128	0.084	656.3	3.976	12.336	3103

Source: Various Statistical Abstracts of Haryana and Government of Haryana website

http://agriharyana.nic.in/cropwisearea_area.htm,

http://agriharyana.nic.in/cropwisearea_production.htm and http://agriharyana.nic.in/cropwisearea_yield.htm. D/L on Jan 9, 2004

Comment: Data between 1950-51 to 1954-55 and 1956-57 to 1959-60 are not comparable with data for rest of the years.

Haryana
NET AREA SOWN AND GROSS AREA SOWN
 (Million Hectares)

Year	Cultivable	Net Sown	Gross Sown	NS as % to Total Cultivable	Cropping Intensity
1950-51	3.930	2.983	3.334	75.9	111.8
1951-52	3.779	2.653	2.979	70.2	112.3
1952-53	3.802	2.725	3.129	71.7	114.8
1953-54	3.780	2.921	3.369	77.3	115.4
1954-55	3.775	3.100	3.923	82.1	126.6
1955-56	3.919	3.300	4.504	84.2	136.5
1956-57	3.765	3.247	4.258	86.2	131.2
1957-58	3.758	3.209	4.271	85.4	133.1
1958-59	3.750	3.249	4.461	86.7	137.3
1959-60	3.781	3.291	4.311	87.0	131.0
1960-61	3.809	3.401	4.584	89.3	134.8
1961-62	3.829	3.422	4.500	89.4	131.5
1962-63	3.799	3.471	4.614	91.4	132.9
1963-64	3.842	3.472	4.471	90.4	128.8
1964-65	3.835	3.481	4.577	90.8	131.5
1965-66	3.824	3.337	4.070	87.3	122.0
1966-67	3.819	3.423	4.599	89.6	134.4
1967-68	3.828	3.514	5.150	91.8	146.6
1968-69	3.825	3.273	4.053	85.6	123.8
1969-70	3.817	3.548	4.941	93.0	139.3
1970-71	3.813	3.565	4.957	93.5	139.0
1971-72	3.812	3.567	5.048	93.6	141.5
1972-73	3.805	3.555	5.188	93.4	145.9
1973-74	3.822	3.566	5.150	93.3	144.4
1974-75	3.820	3.519	4.842	92.1	137.6
1975-76	3.827	3.624	5.451	94.7	150.4
1976-77	3.829	3.646	5.282	95.2	144.9
1977-78	3.843	3.645	5.435	94.8	149.1
1978-79	3.843	3.650	5.522	95.0	151.3
1979-80	3.884	3.557	4.862	91.6	136.7
1980-81	3.839	3.602	5.462	93.8	151.6
1981-82	3.846	3.660	5.826	95.2	159.2
1982-83	3.842	3.600	5.306	93.7	147.4
1983-84	3.859	3.600	5.688	93.3	158.0
1984-85	3.857	3.616	5.512	93.8	152.4
1985-86	3.833	3.613	5.601	94.3	155.0
1986-87	3.821	3.622	5.662	94.8	156.3
1987-88	3.821	3.233	4.686	84.6	144.9
1988-89	3.827	3.564	6.012	93.1	168.7
1989-90	3.821	3.593	5.661	94.0	157.6
1990-91	3.792	3.575	5.919	94.3	165.6
1991-92	3.836	3.508	5.570	91.4	158.8
1992-93	3.800	3.492	5.853	91.9	167.6
1993-94	3.793	3.513	5.815	92.6	165.5
1994-95	3.753	3.558	5.985	94.8	168.2
1995-96	3.793	3.586	5.974	94.5	166.6
1996-97	3.803	3.615	6.075	95.1	168.0
1997-98	3.886	3.675	6.143	94.6	167.2
1998-99	3.807	3.692	6.214	97.0	168.3
1999-00	3.771	3.552	6.029	94.2	169.7
2000-01	3.758	3.526	6.115	93.8	173.4
2001-02	3.825	3.566	6.318	93.2	177.2
2002-03	3.865	3.700	6.450	95.7	174.3

Source: Various Statistical Abstracts of Haryana and GoH website

<http://agriharyana.nic.in/agricultureatglance.htm>, Accessed on Aug. 22, 2004.

Comment Data Between 1950-51 and 1959-60 are not comparable with rest of the years.

Haryana
NET AREA SOWN AS % OF CULTIVABLE AREA

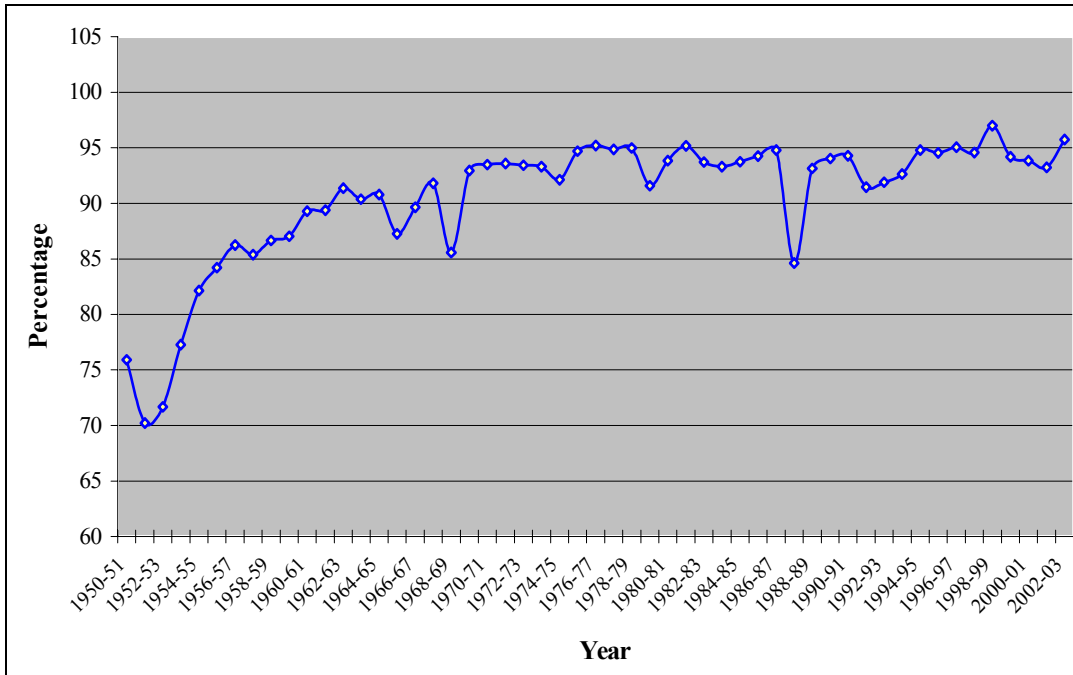

Haryana
NET AREA IRRIGATED AND GROSS AREA IRRIGATED
(Million Hectares)

Year	Net Area Irrigated by Source			Gross Area Irrigated	NAI as % to Net Area Sown	GAI as % to Gross Area sown
	Canal	Well/TW	Total (Net Irri)			
1950-51				0.66		30.0
1951-52				0.79		33.6
1952-53				0.80		32.0
1953-54	0.526	0.208	0.744	0.82	25.5	29.7
1954-55	0.604	0.211	0.825	0.96	26.6	25.5
1955-56	0.689	0.203	0.903	0.99	27.4	22.2
1956-57	0.677	0.208	0.894	0.97	27.5	23.5
1957-58	0.702	0.200	0.911	1.00	28.4	23.4
1958-59	0.797	0.201	0.890	1.05	27.4	22.4
1959-60	0.779	0.217	1.019	1.10		23.2
1960-61	0.823	0.166	1.007	1.21	29.6	26.3
1961-62	0.933	0.109	1.046	1.26	30.6	28.0
1962-63	0.932	0.170	1.109	1.36	32.0	29.5
1963-64	0.983	0.218	1.208	1.43	34.8	32.0
1964-65	1.009	0.211	1.225	1.43	35.2	31.1
1965-66	0.959	0.224	1.225	1.49	36.7	36.6
1966-67	0.991	0.289	1.293	1.74	37.8	37.7
1967-68	0.889	0.227	1.132	1.78	32.2	34.6
1968-69	0.907	0.385	1.312	1.86	40.1	46.0
1969-70	0.950	0.437	1.408	2.16	39.7	43.7
1970-71	0.952	0.574	1.532	2.23	43.0	45.0
1971-72	0.965	0.594	1.565	2.33	43.9	46.1
1972-73	0.953	0.672	1.632	2.48	45.9	47.7
1973-74	1.012	0.719	1.736	2.58	48.7	50.2
1974-75	1.031	0.743	1.779	2.60	50.6	53.6
1975-76	1.036	0.713	1.754	2.73	48.4	50.1
1976-77	1.057	0.734	1.798	2.70	49.3	51.1
1977-78	1.096	0.771	1.873	2.78	51.4	51.1
1978-79	1.117	0.795	1.917	2.98	52.5	53.9
1979-80	1.200	0.969	2.174	3.13	61.1	64.4
1980-81	1.161	0.967	2.134	3.31	59.2	60.6
1981-82	1.183	1.055	2.248	3.46	61.4	59.3
1982-83	1.262	1.090	2.356	3.56	65.4	67.1
1983-84	1.186	1.000	2.190	3.60	60.8	63.2
1984-85	1.203	0.981	2.189	3.50	60.5	63.6
1985-86	1.192	1.052	2.248	3.68	62.2	65.7
1986-87	1.204	1.140	2.348	3.91	64.8	69.1
1987-88	1.220	1.355	2.579	3.88	79.8	82.9
1988-89	1.239	1.286	2.532	4.07	71.0	67.8
1989-90	1.359	1.294	2.657	4.25	73.9	75.1
1990-91	1.338	1.262	2.600	4.24	72.7	71.6
1991-92	1.381	1.256	2.666	4.34	76.0	77.9
1992-93	1.359	1.238	2.628	4.47	75.3	76.4
1993-94	1.353	1.283	2.663	4.52	75.8	77.6
1994-95	1.383	1.304	2.719	4.60	76.4	76.8
1995-96	1.375	1.352	2.760	4.67	77.0	78.2
1996-97	1.372	1.353	2.766	4.79	76.5	78.8
1997-98	1.397	1.363	2.792	4.83	76.0	78.6
1998-99	1.433	1.395	2.842	5.04	77.0	81.1
1999-00			2.888		81.3	
2000-01			2.958		83.9	
2001-02			2.938		82.4	

Source: Various Statistical Abstracts of Haryana Government of Haryana website <http://agriharyana.nic.in/agricultureatglance.htm>, Accessed on Dec. 30, 2003

Comment: Data between 1950-51 and 1959-60 are not comparable with rest of the years.
"Other" source not listed but included in total Net Irrigated Area.

Haryana
NET AREA IRRIGATED BY SOURCE
 (Million Hectares)

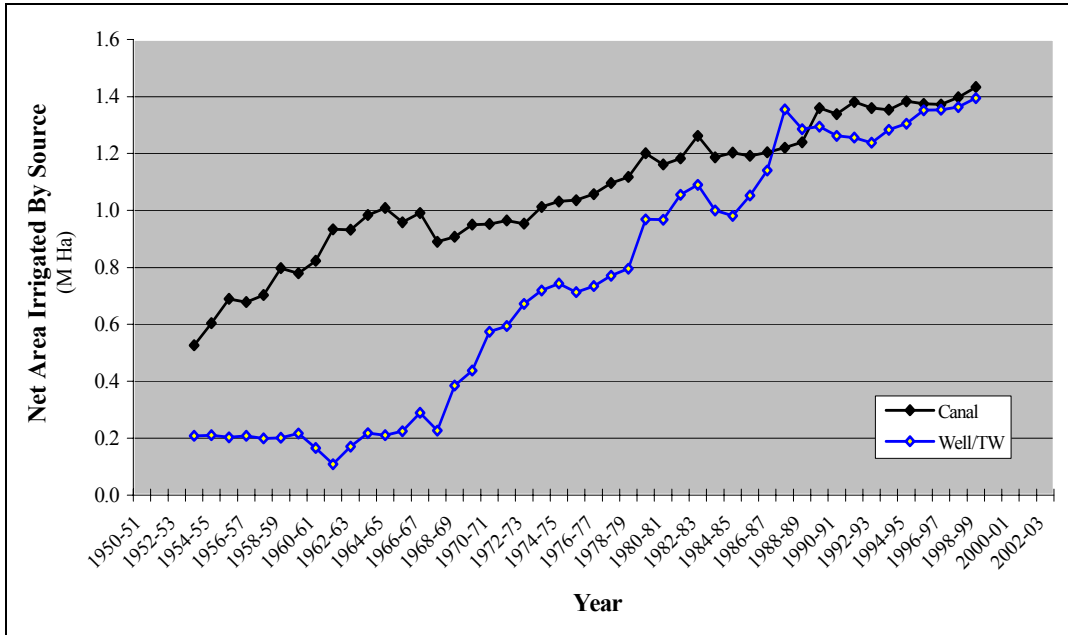

Haryana
DECADAL CROPPING PATTERN
(Area Sown 000 Ha)

	Rice	Jowar	Maize	Bajra	Wheat	Barley	Gram	Rape & Mustard	Sugar Cane (Gur)	Cotton	Other Cereals	Mash	Moong	Massar	Other Pulses	Ground Nut	Sesamum	Linseed	Potatoes	Chillies
50-51	75	286	33	927	362	111	886	108	56	54	13	17.4	22.9	19.0	0.00	1.60	2.40	0.60	1.22	0.00
60-61	155	308	106	801	628	112	1543	152	130	93	5	12	21.8	29.3	0.00	3.10	2.40	0.80	2.27	9.60
66-67	192	270	87	893	743	182	1062	198	150	183	3	7.9	13.6	35.1	31.00	11.10	1.70	0.60	3.70	6.22
67-68	217	293	115	885	841	302	1160	246	121	241	2	11.5	38.3	41.3	45.00	14.50	1.70	0.60	3.30	13.95
70-71	269	207	114	880	1129	109	1063	130	156	193	0.9	8.9	22.5	26.8	37.50	10.40	1.80	0.50	4.60	9.59
80-81	484	136	71	871	1479	125	723	300	113	316	1.8	12.5	4.1	27.4	28.90	6.20	3.70	0.40	11.40	10.60
90-91	661	130	35	609	1850	51	649	474	148	490	2.7	3.4	10.7	18.3	60.30	2.60	6.10	0.10	10.50	5.00
98-99	1086	130	20	613	2188	36	357	498	128	583	0	2	21	11.0	18.00	1.00	3.00	0.00	14.00	2.00
00-01	1054	109	15	608	2355	44	125		143	555										
2002-03	906	113	16	515	2268	30	55		190	519										

Source: Various Statistical Abstracts of Haryana.
Government of Haryana website - http://agriharyana.nic.in/cropwisearea_area.htm, Accessed on Jan 9, 2004

Haryana
CROPPING PATTERN 1960-61
 (Less than 1% is shown as 'other')

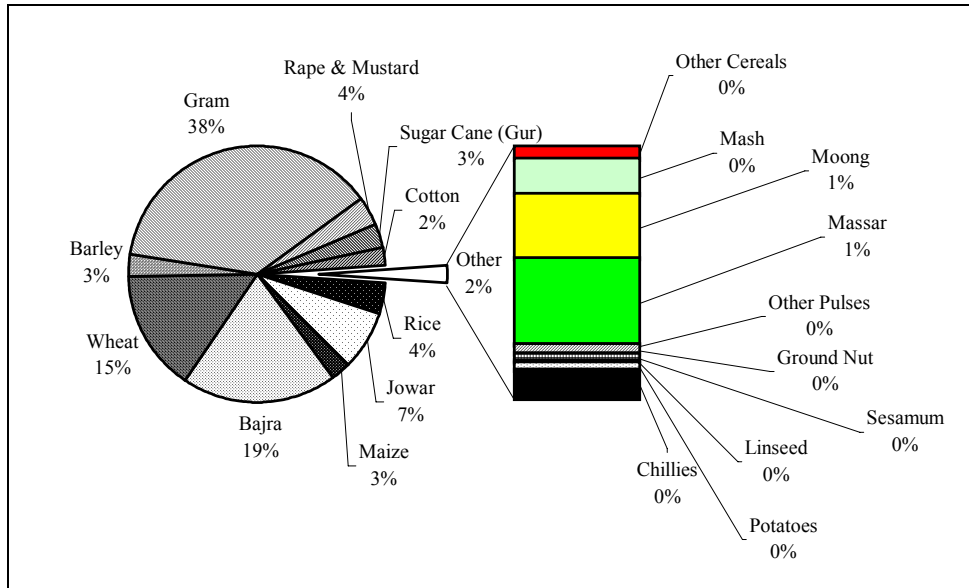

Haryana
CROPPING PATTERN 1998-99
 (Less than 1% is shown as 'other')

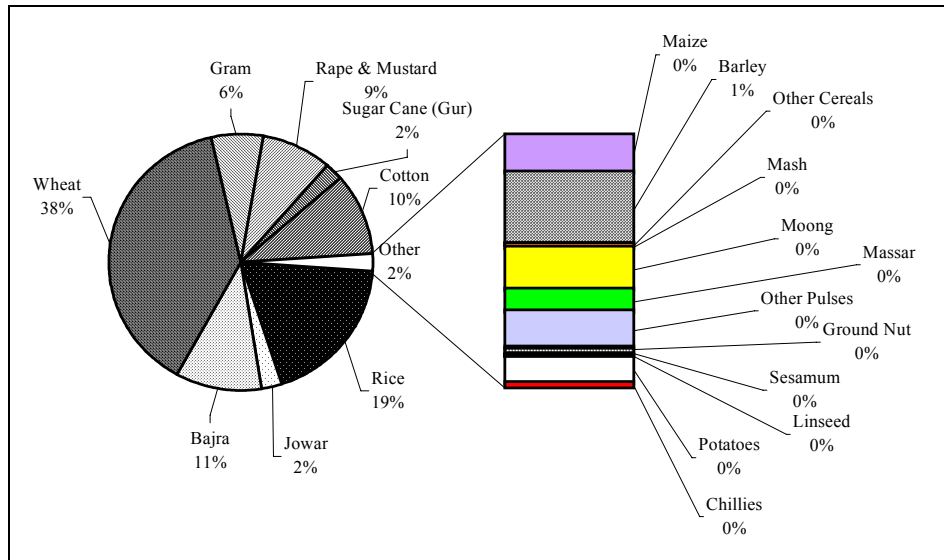

Haryana
AREA PRODUCTION AND YIELD OF COTTON

Year	American			Desi			Total		
	Area (000 Ha)	Production (000 MT)	Yield (Kg/Ha)	Area (000 Ha)	Production (000 MT)	Yield (Kg/Ha)	Area (000 Ha)	Production (000 MT)	Yield (Kg/Ha)
1950-51	2.00	0.36	180	52.00	9.50	183	54.00	9.86	183
1951-52	13.36	2.84	213	39.27	6.93	177	52.63	9.78	186
1952-53	21.86	5.87	268	25.91	3.91	151	47.77	9.78	205
1953-54	30.36	8.00	263	27.53	6.22	226	57.89	14.22	246
1954-55	55.47	15.11	272	29.15	6.40	220	84.62	21.51	254
1955-56	62.00	12.15	196	32.00	4.68	146	94.00	16.83	179
1956-57	91.09	23.65	260	28.34	5.87	207	119.43	29.51	247
1957-58	99.19	20.45	206	37.25	6.93	186	136.44	27.38	201
1958-59	80.57	16.00	199	36.03	6.40	178	116.60	22.40	192
1959-60	60.73	16.36	269	29.15	6.22	213	89.88	22.58	251
1960-61	54.00	13.80	257	39.00	8.85	227	93.00	22.65	244
1961-62	50.00	13.52	270	58.00	11.96	206	108.00	25.48	236
1962-63	56.00	14.11	252	62.00	18.04	291	118.00	32.15	272
1963-64	100.00	31.87	318	77.00	21.68	282	177.00	53.55	303
1964-65	101.00	31.54	312	74.00	20.00	270	175.00	51.54	295
1965-66	113.00	30.59	271	83.00	21.88	264	196.00	52.47	268
1966-67	81.00	24.18	300	102.00	27.59	289	183.00	51.77	283
1967-68	138.00	39.15	283	103.00	28.15	274	241.00	67.30	279
1968-69	125.00	38.74	310	87.00	21.96	253	212.00	60.70	286
1969-70	91.20	30.96	343	103.20	30.17	290	194.40	61.13	314
1970-71	88.60	32.04	359	104.80	31.50	299	193.40	63.54	329
1971-72	112.30	39.96	354	129.40	39.06	303	241.70	79.02	327
1972-73	116.10	36.90	321	141.60	39.24	276	257.70	76.14	295
1973-74	108.10	46.80	433	143.30	32.58	227	251.40	79.38	316
1974-75	130.00	43.18	332	116.70	33.49	286	246.70	76.67	311
1975-76	108.30	36.38	340	146.70	42.67	290	255.00	79.05	310
1976-77	115.40	42.16	366	128.20	39.10	305	243.60	81.26	334
1977-78	155.60	50.32	327	110.00	28.39	258	265.60	78.71	296
1978-79	176.80	76.50	435	108.30	25.67	233	285.10	102.17	358
1979-80	196.00	70.04	357	117.40	29.75	250	313.40	99.79	318
1980-81	211.60	81.60	387	104.60	27.71	264	316.20	109.31	346
1981-82	230.20	88.57	387	99.30	27.88	278	329.50	116.45	353
1982-83	276.50	107.78	391	120.90	35.02	289	397.40	142.80	359
1983-84	284.20	73.27	259	121.10	23.12	191	405.30	96.39	238
1984-85	220.20	85.00	388	74.40	18.36	247	294.60	103.36	351
1985-86	262.30	105.74	402	81.80	20.91	255	344.10	126.65	368
1986-87	303.50	131.75	433	77.20	21.76	286	380.70	153.51	403
1987-88	349.40	102.00	293	67.00	15.30	221	416.40	117.30	282
1988-89	361.50	126.99	351	71.60	16.83	237	433.10	143.82	332
1989-90	404.80	184.11	456	66.80	18.36	277	471.60	202.47	429
1990-91	421.60	177.14	421	69.00	19.21	278	490.60	196.35	400
1991-92	439.40	203.49	464	66.40	24.48	371	505.80	227.97	451
1992-93	469.90	217.77	463	62.80	22.10	352	532.70	239.87	450
1993-94	488.00	169.83	348	74.90	21.25	283	562.90	191.08	339
1994-95							556.00	233.07	419
1995-96	490.30	167.62	342	161.50	50.66	313	651.80	218.28	335
1996-97							653.00	256.19	392
1997-98	455.70	141.61	310	176.00	46.58	265	631.70	188.19	298
1998-99	387.00	109.82	284	196.00	38.76	198	583.00	148.58	255
1999-00							544.00	221.68	408
2000-01							555.00	235.11	424
2001-02							630.00	122.74	195
2002-03							519.00	176.46	340

Source: Various Statistical Abstracts of Haryana and Government of Haryana website
http://agriharyana.nic.in/cropwisearea_area.htm, http://agriharyana.nic.in/cropwisearea_production.htm and
http://agriharyana.nic.in/cropwisearea_yield.htm. D/L on Jan 9, 2004

Comment: Production and Yield are in terms of cleaned cotton.
 Data between 1951-52 to 54-55 and 1956-57 to 59-60 are not comparable with rest of the years.

Haryana
CONSUMPTION OF FERTILIZERS
 (Thousand Tons)

Year	N	P	K	Total
1963-64	7.8	0.3	0.0	8.2
1964-65	13.8	0.5	0.0	14.3
1965-66	13.2	0.4	0.0	13.6
1966-67	12.6	0.6	0.1	13.3
1967-68	30.2	1.7	0.5	32.5
1968-69	40.3	5.5	1.2	47.0
1969-70	47.0	5.1	1.8	53.9
1970-71	61.0	6.9	2.2	70.1
1971-72	73.4	6.3	2.4	82.1
1972-73	83.1	8.2	2.6	93.9
1973-74	94.1	16.5	4.5	115.0
1974-75	66.1	7.1	2.3	75.5
1975-76	86.3	8.3	2.3	96.9
1976-77	115.5	15.7	6.0	137.1
1977-78	150.2	28.7	9.3	188.1
1978-79	161.9	31.8	10.3	204.1
1979-80	174.5	30.2	10.7	215.4
1980-81	187.4	31.3	12.1	230.8
1981-82	208.7	32.0	10.8	251.6
1982-83	216.2	37.3	9.7	263.2
1983-84	259.5	53.0	13.7	326.3
1984-85	272.7	56.2	7.6	336.6
1985-86	296.4	69.6	6.2	372.2
1986-87	327.0	82.0	5.8	414.8
1987-88	300.7	88.3	4.9	393.9
1988-89	383.6	119.6	5.9	509.2
1989-90	402.6	129.1	3.8	535.5
1990-91	443.2	138.0	5.0	586.3
1991-92	470.4	161.6	5.1	637.2
1992-93	464.7	141.4	2.5	608.6
1993-94	522.9	148.4	0.4	671.7
1994-95	559.1	150.5	2.6	712.3
1995-96	587.0	133.6	3.2	723.8
1996-97	619.2	139.2	3.1	761.5
1997-98	649.9	181.8	3.8	835.5
1998-99	662.7	171.8	4.0	838.4
1999-00	670.4	226.2	5.2	901.8

Source: Various Statistical Abstracts of Haryana

Haryana
DETAILS OF DARK, GREY AND WHITE BLOCKS
 (On the basis of Ground Water Assessment As on April 1st, 1997)

Sr. No.	District	Number of blocks		
		Dark (Dev. > 85%)	Grey (Dev. 65-85%)	White (Dev. < 65%)
1	Ambala	2	1	-
2	Bhiwani	3	1	4
3	Faridabad	1	2	2
4	Gurgaon	5	1	3
5	Fatehabad	2		3
6	Hisar	-	2	5
7	Jind	2	-	5
8	Kurushetra	4	-	-
9	Kaithal	2	-	3
10	Karnal	6	-	-
11	Mahendragarh	5	-	-
12	Panchkula	1	1	2
13	Panipat	3	1	
14	Rewari	5		
15	Rohtak	-	-	5
16	Jhajjar	2	2	1
17	Sirsa	1	1	5
18	Sonepat	1	3	3
19	Yamuna Nagar	2	2	1
	Total	47	17	42

Source: Government of Haryana website: http://agriharyana.nic.in/gwc_dark.htm
 Accessed on Jan 9, 2004

Haryana
DISTRICTWISE WATERLOGGED AREAS (JUNE 2002)

District	Geographical Area (000 Ha)	Hilly area (000 Ha)	Area in Sq. KM under various depth range (mtrs.) June' 02			
			Fully Waterlogged (0 - 1.5)	Waterlogged (1.5 - 3)	Potential Waterlogged (3 - 10)	Safe area (>10)
Ambala	1596	3	22	210	1153	208
Bhiwani	4871	47	14	317	1562	2931
Faridabad	2105	88	-	45	1401	571
Fatehabad	2491	-	3	127	873	1488
Gurgaon	2750	177	12	101	1011	1449
Hisar	3860	-	68	243	2694	855
Jind	2736	-	4	134	1698	900
Jhajjar	1868	-	53	227	1493	95
Kurukshetra	1682	-	-	-	7	1675
Kaithal	2284	-	-	18	995	1271
Karnal	2471	-	-	-	1340	1131
Mahendragarh	1939	46	-	-	29	1864
Panchkula	789	353	-	-	215	221
Panipat	1250	-	-	-	741	509
Rewari	1559	23	-	-	335	1201
Rohtak	1668	-	21	311	1317	19
Sonepat	2261	-	23	187	1557	494
Sirsa	4276	-	17	165	1984	2110
Yamunanagar	1756	153	-	22	1128	453
Total	44212	890	237	2107	21933	19445

Source Government of Haryana website - http://agriharyana.nic.in/gwc_loggedarea.htm
Accessed on Jan. 9, 2004.

Note: This is the pre monsoon period when area under waterlogging is at its lowest.

Haryana
DISTRICTWISE AVERAGE DEPTH OF WATER
 During June 1974 and June 2002 (Mtrs)

District	Jun-74	Jun-02	Historical Fluctuation June 74 June, 02	Seasonal Fluctuation June 2002 Oct 2002
Ambala	5.79	7.23	-1.44	0.75
Bhiwani	21.24	16.5	4.74	-0.48
Faridabad	5.79	8.24	-2.45	0.46
Fatehabad	10.48	10.04	0.44	0.06
Gurgaon	6.04	13.18	-7.14	0.07
Hisar	15.47	7.14	8.33	-0.14
Jind	11.97	7.96	4.01	-0.37
Jhajjar	6.32	5.79	0.53	0.28
Kurukshetra	10.21	19.35	-9.14	-1.28
Kaithal	6.28	10.45	-4.17	-1.43
Karnal	5.72	9.52	-4.2	0.05
Mahendragarh	16.11	25.73	-9.62	-7.36
Panchkula	7.58	13.04	-5.46	0.78
Panipat	4.56	11.27	-6.71	-0.41
Rewari	11.75	16.28	-4.53	-0.19
Rohtak	6.64	4.84	1.8	-0.02
Sonepat	4.68	6.87	-2.19	0.29
Sirsa	17.88	10.33	7.55	-0.28
Yamunanagar	6.26	8.75	-2.49	1.11
Total	9.51	11.21	-1.7	-0.42

Source: Government of Haryana website http://agriharyana.nic.in/gwc_fluctuations.htm
 Accessed on Jan 9, 2004

Haryana
ANNUAL RAINFALL BY DISTRICTS
(in cms)

District	1980	1985	1990	1995	1997	1998
Ambala	96.7	109.9	156.1	165.9	93	152.2
Panchkula	-	-	-	-	135	149.6
Yamunanagar	-	-	145.6	148	116.3	147.3
Kurukshetra	60	52.9	55.9	102.4	80.4	137.6
Kaithal	-	-	90.8	77.7	67.5	70.6
Karnal	83.5	44.2	88.5	74.3	59.3	74.5
Panipat	-	-	53.7	87.4	76.5	65.1
Sonipat	101.4	60.1	69.4	91.5	68.3	60.2
Rohtak	46.9	59.3	55.1	84.9	54.9	59.2
Jhajjar	-	-	-	-	19.3	52.8
Faridabad	52.8	59.3	63.9	59.9	59.8	62.9
Gurgaon	54.1	78.3	56.6	73.2	63	63.5
Rewari	-	-	54.1	95.3	66.3	64.9
Mahendragarh	54.6	39.3	55.6	86	67.1	40.7
Bhiwani	30.1	36.6	49.7	66	48.3	38.6
Jind	31.8	56.2	47.9	99.6	72.5	83.5
Hisar	29.3	35.2	41.7	47.3	49	37.4
Fatehabad	-	-	-	-	46.4	68.6
Sirsa	21.3	62.8	46.2	37.1	44.9	31
Haryana	662.5	694.1	1130.8	1396.5	1287.8	1460.2

Source Envis Node For Water Resource Management website
http://www.water-mgmt.com/en/database_haryana3.htm, Accessed on Feb 2nd, 2004

Ganga Nagar & Hanumangarh Districts (Rajasthan)

CROPPING PATTERN (2001-02)

Area Sown (Hectares)

	Rice	Jowar	Maize	Bajra	Wheat	Barley	Other Cereals	Gram	Moong	Mash	Moth	Other Pulses	Rape & Mustard	Ground Nut	Sesamum	Taramira	Cotton	Sugar Cane (Gur)	Fruits	Vegetable	Spices and Condiments
G'nagar	4588	196	71	2965	218401	21765	0	65766	3765	346	279	226	145463	527	728	4254	247275	2843	2582	2766	221
H'garh	33537	9	2	51854	202958	15801	0	77358	1529	155	17576	103	45286	79	2668	1550	165145	64	255	876	97

Source SA of Rajasthan 2001-02

Ganga Nagar
CROPPING PATTERN 2000-01
 (Less than 1% is shown as 'other')

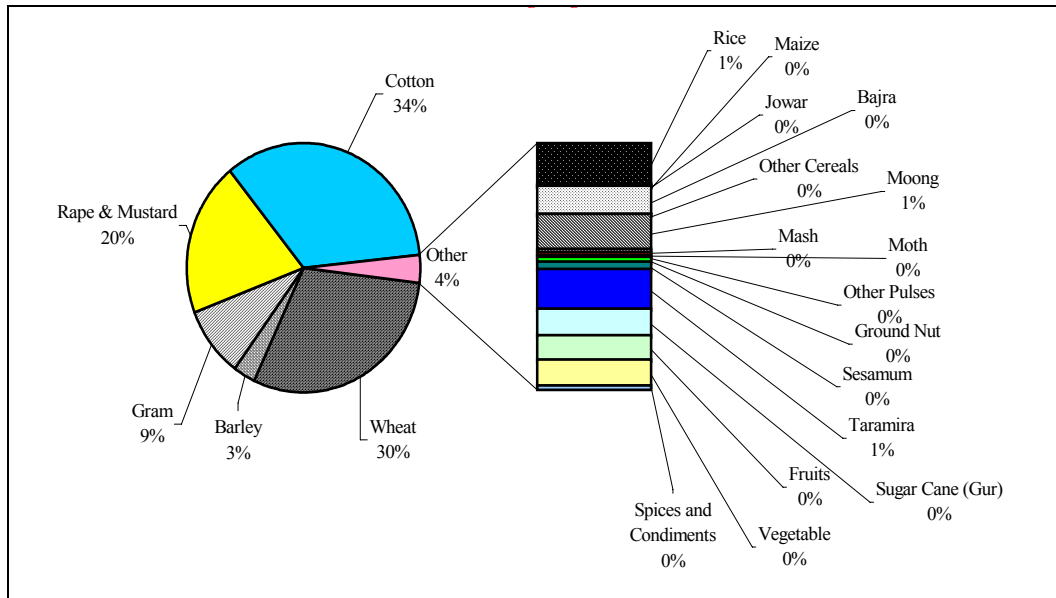

Source : SA of Rajasthan 2001-02

Hanumangarh
CROPPING PATTERN 2000-01
 (Less than 1% is shown as 'other')

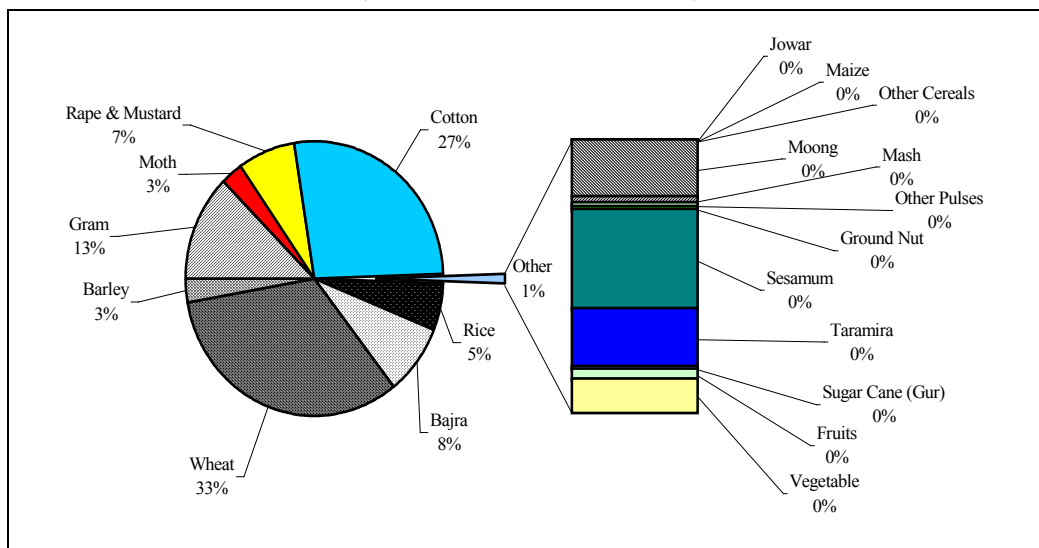

Source : SA of Rajasthan 2001-02

MAP - 1

INDUS BASIN RIVERS



LEGEND



International Boundary



State Boundary



Rivers

Maps are meant to be indicative only.

MAP - 3

PROJECTS ON RAVI, BEAS AND SUTLEJ

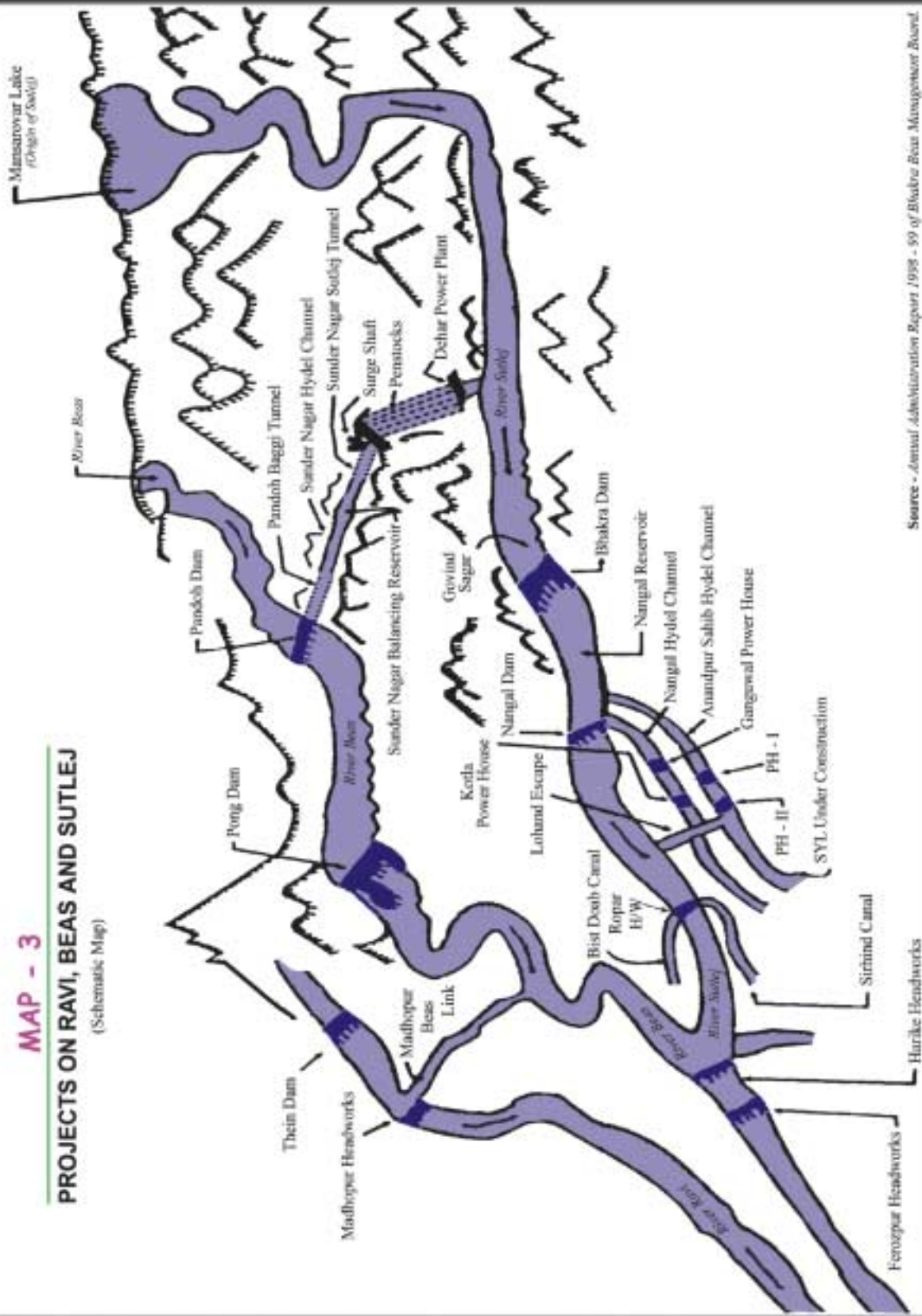

(Schematic Map)



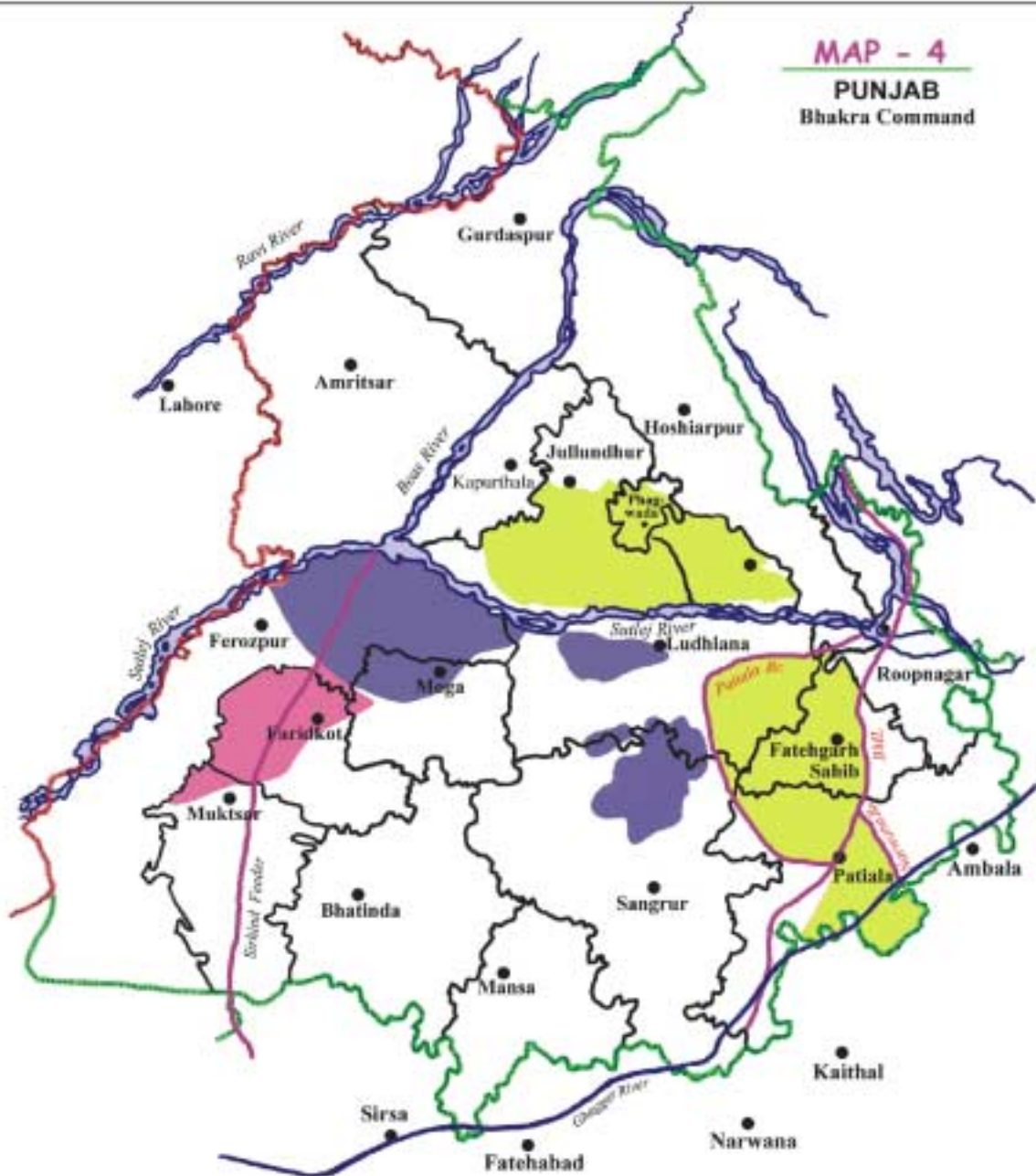



MAP - 4
PUNJAB
 Bhakra Command



LEGEND

-  Restricted Perennial Irrigation (Zone -1)
-  Non Perennial Irrigation (Zone -2)
-  Perennial Irrigation (Zone -3)

-  International Boundary
-  State Boundary
-  District Boundary
-  Rivers
-  Canals

Maps are meant to be indicative only

MAP - 5

HARYANA
Yamuna And Bhakra Commands

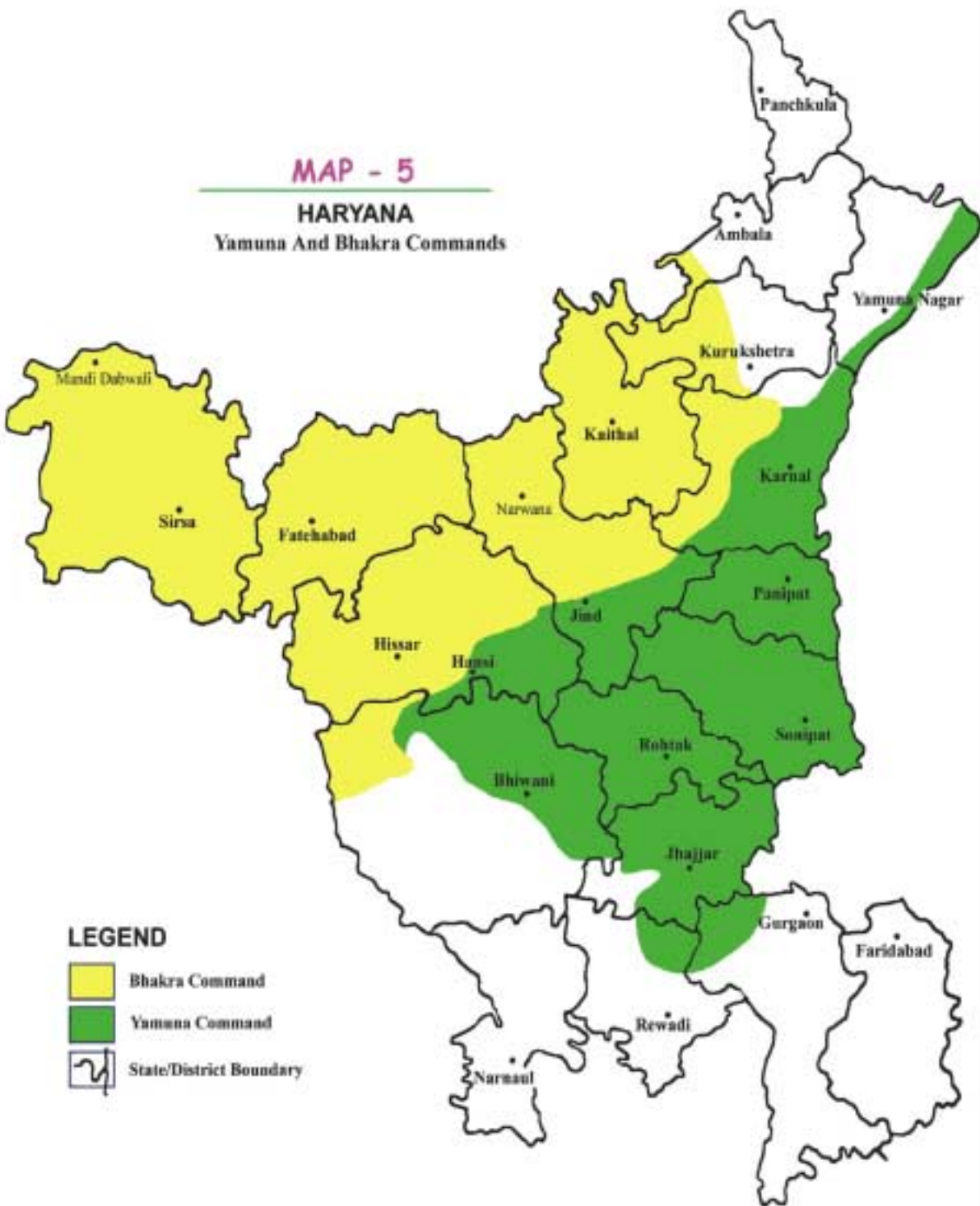

LEGEND

-  Bhakra Command
-  Yamuna Command
-  State/District Boundary

MAP - 6

RAJASTHAN
Bhakra Command



LEGEND

-  Bhakra Command
-  Canals
-  International Boundary

-  District/State Boundary

Maps are meant to be indicative only.

MAP - 7

PUNJAB - HARYANA
Irrigation Commands Other than Bhakra

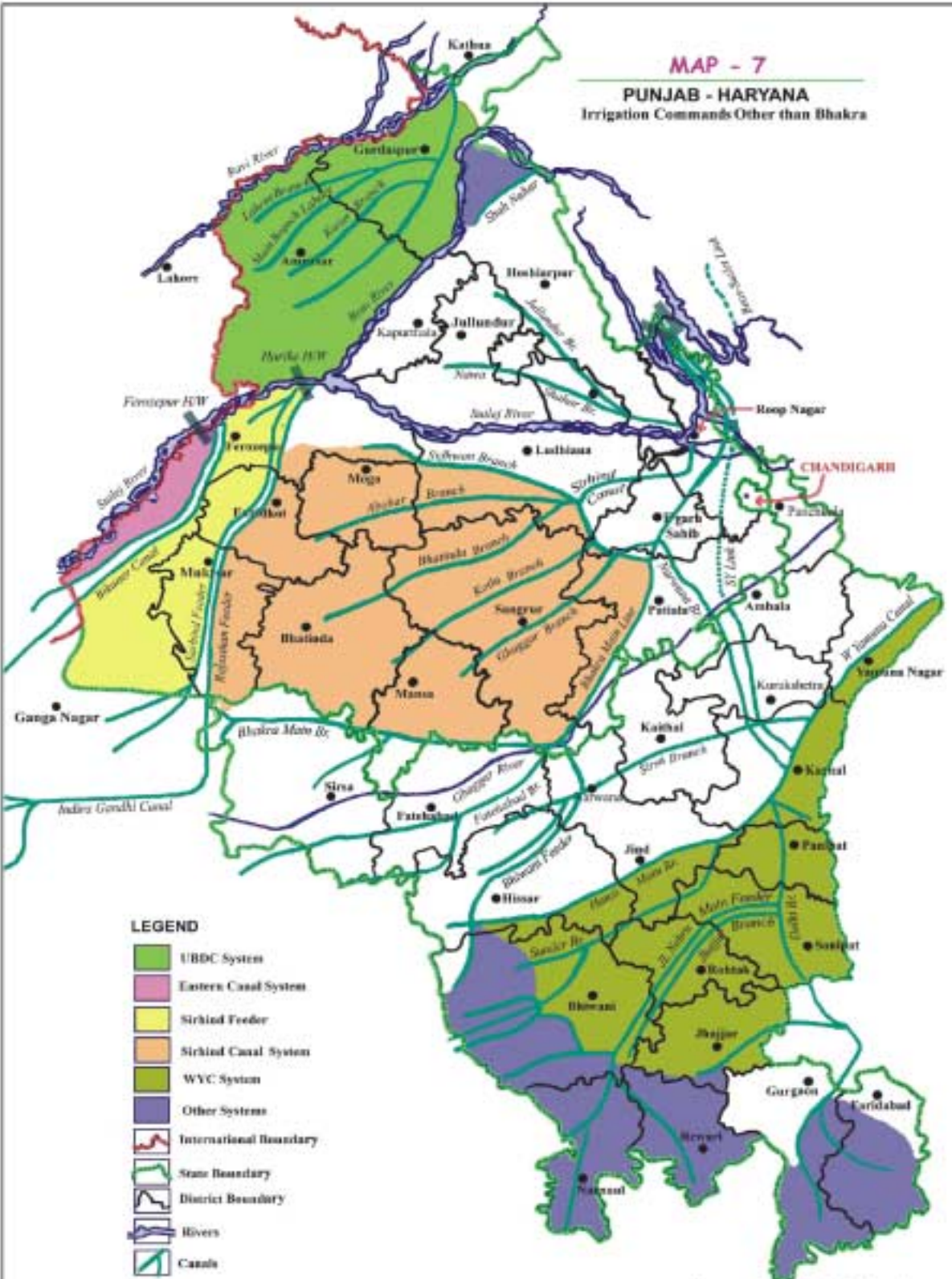

LEGEND

- UBDC System
- Eastern Canal System
- Sirhind Feeder
- Sirhind Canal System
- WYC System
- Other Systems
- International Boundary
- State Boundary
- District Boundary
- Rivers
- Canals

Maps are meant to be indicative only

MAP - 8

PUNJAB AND HARYANA POLITICAL

PUNJAB



HARYANA





Land affected by waterlogging and salinisation near village Lamba Khedi, Taluka Narwana, District Jind, Haryana. The damage to the crop can be seen as only part of the sown crop has come up. Salt encrustation can be seen in the background.



Land affected by waterlogging at village Lohgad, Dist. Sirsa, Haryana.



Land with heavy salt encrustation on the top, At Directorate Farm, attached to Hissar Agricultural University, Hissar, Haryana.



Failed crop on waterlogged land near Lohgad, Dist. Sirsa, Haryana



A drain *nallah* to control waterlogging, just outside Malout town, district Muktsar, Punjab. The *nallah* is choked with overgrowth of hyacinth. In places, the *nallah* is also used for disposal of sewage, effluents etc.



Seesam trees which have blackened and died due to the waterlogging problem.



Dampness along the wall at a house in Malout town, District Muktsar, Punjab leading to peeling off of the paint and plaster. Waterlogging has impacted about 70% of the houses in this town, and houses require repair at regular intervals.



A stretch of the National Highway No. 10 between Mandi Dabwali, Haryana and Malout, Dist Muktasar, Punjab. The road is being raised and repaired as it has suffered extensive damage due to waterlogging.



Chilli crop on land that previously used to grow paddy. In Punjab, attempts to diversify crops is becoming very difficult as other crops are difficult to raise on lands where paddy is grown.

STUDY TEAM

This Report has been authored by *Shripad Dharmadhikary*, who has also been the lead researcher and coordinator of the study. The research team consisted of *Swathi Sheshadri* and *Rehmat* (both for part of duration of the study).

Swathi Sheshadri completed her Master of Arts in Social Work (MSW) in May 1999 from the Tata Institute of Social Sciences (TISS), Mumbai with specialisation in Medical and Psychiatric Social Work. She has also completed her Master of Commerce (M.Com) from Sydenham College of Commerce and Economics, Mumbai in August 1997. Before joining Manthan she worked with various organisations in the field of finance and community and mental health. She was with Manthan from its inception in October 2001 till June 2003. In Manthan, apart from the Bhakra study, she was also involved in monitoring water privatisation issues, especially the General Agreement on Trade in Services (GATS). She is currently with the National Youth Foundation in Bangalore.

Rehmat is from a small village Chikhald, District Dhar, Madhya Pradesh, on the banks of the Narmada. His village, home and land are affected by submergence due the Sardar Sarovar project. He is a graduate (B.Sc.) and worked as a full time activist with the Narmada Bachao Andolan for 12 years. Subsequently trained in planning, designing and constructing water harvesting projects, he worked on such projects in a number of places before joining Manthan. He was with Manthan from July 2003 till Dec. 2003, and has joined again from Jan. 2005. He has been involved with the Bhakra study both, formally, when he has been a part of Manthan, and informally when he has not been a part of the Manthan team. Apart from the Bhakra study, he is involved with the issues of water privatisation and continues to work on implementation of rural water harvesting projects.

Shripad Dharmadhikary completed his graduation in 1985 with a Bachelor of Technology (B.Tech) degree from the Indian Institute of Technology (IIT) Bombay. He worked for a couple of years with industry, and then for a year with a research institute studying development policy issues. He was a full time activist of the Narmada Bachao Andolan for 12 years, before setting up the Manthan Adhyayan Kendra in 2001. Manthan is a centre set up to research, monitor and analyse water and energy issues. He is the coordinator of the centre.

Nilesh Sanotia and **Manish Vyas**, both with Manthan, helped with inputting, managing and cross checking the data. **Himanshu Upadhaya**, on a month's deputation from SANDRP, contributed with some important research input. **Mukesh Jat**, who was with Manthan also assisted with parts of the study.

UNRAVELLING



B H A K R A

is the report of a study of the Bhakra Nangal project carried out by Manthan Adhyayan Kendra. This study was carried out over three years from December 2001 to December 2004.

The Bhakra Nangal project has become a legend in India. It is accorded overwhelming, at times the sole credit for rescuing India from hunger and famine, for making India self-sufficient in foodgrains production, for making Punjab and Haryana highly prosperous and surplus states.

Forty years after it was completed, the project continues to be used as one of the main arguments in justifying new large dam projects in the country. Indeed, "What would be the situation without the Bhakra project?" is a question that it used less as a question than as an answer, as an argument, as a justification.

However, there have been few studies of the precise role played by the project. This study examines the reality behind these perceptions related to the Bhakra project. The study attempts to look at the broad developmental impacts of the project, in particular its impact and contribution to food security in the country.

