

Keio University

APPLICATION GUIDEBOOK FOR
UNDERGRADUATE PROGRAMS
FOR THE 2007 ACADEMIC YEAR
(ENGLISH SUPPLEMENT)

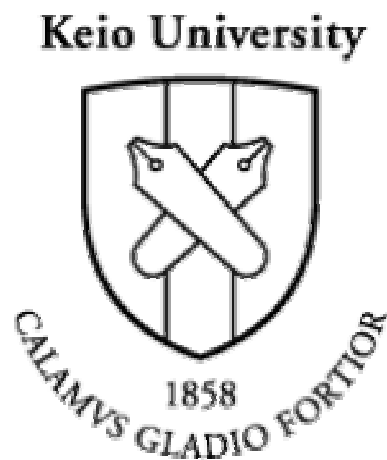

Admissions Center
Keio University
Tokyo, Japan
<http://www.keio.ac.jp/>

| Contents | Page |
|---|-------------|
| Admission for International Students | 1 |
| Academic Programs Accepting 2007 Applications | 2 |
| Language of Instruction | 3 |
| Minimum Period Necessary to Complete Undergraduate Degrees | 3 |
| Academic Calendar | 3 |
| Qualifications for Application | 3 |
| Screening Schedule and Screening Methods | 4 |
| Application Procedures | |
| 1. Application Period | 7 |
| 2. Submitting Applications | 7 |
| 3. Screening Fees | 7 |
| Documents Needed for Application | 8 |
| Privacy Policy | 9 |
| Screening Process | |
| 1. First Screening (Document Screening) | 9 |
| 2. Second Screening Registration | 9 |
| 3. Second Screening (Keio University Entrance Examinations) | 9 |
| (1) Examination Subjects | 9 |
| (2) Examination Schedule | 10 |
| 4. Announcement of Final Results | 10 |
| Notes on General Examinations | |
| 1. Examination for Japanese University Admission for International Students | 10 |
| 2. Japanese Language Proficiency Test | 11 |
| 3. TOEFL (Test of English as a Foreign Language) | 11 |
| Results of the University Entrance Examinations in the Applicant's Country | 12 |
| Admission Procedures | 14 |
| Tuition and Other Fees | 15 |
| Immigration Procedures | |
| 1. Entering Japan to take entrance examinations at Keio University | 15 |
| 2. Applying for a College Student Visa | 15 |
| 3. Students who are already studying in Japan | 16 |
| About Keio University | 16 |
| General Description of Undergraduate Programs | 17 |
| About Scholarships | 22 |
| Health Insurance & Medical Assistance | 22 |
| Working Part-Time in Japan | 23 |
| Housing | 23 |
| Student Activities | 23 |
| Other International Activities | 24 |
| Japanese Language Program | 24 |
| Appendices: | |
| 1. Past Screening Statistics (2000-2006) | 25 |
| 2. Enrollment | 25 |
| 3. International Students at Keio University | 26 |
| 4. Keio History at a Glance | 27 |
| 5. Number of Degrees Awarded | 28 |
| 6. Keio University Campus Locations | 29 |

ADMISSION FOR INTERNATIONAL STUDENTS

This guidebook is a summary translation of the official application guidebook in Japanese on special admission arrangements for international students who wish to apply for admission to the undergraduate faculties of Keio University. These special arrangements are intended to provide opportunities for international students who may be disadvantaged in the entrance examinations due to differences in secondary education or Japanese language ability. Once admitted to the University, students who have utilized these special arrangements will nevertheless have the same academic status as students admitted through the regular admission process. Please keep in mind that this English summary is an introductory document designed to provide general information about the application process. **Submission of an acceptable application will require that the applicant consult the official application guidebook (in Japanese) to insure that all necessary information and documents are provided in a timely fashion.**

Address further inquiries on special admission arrangements for international students to:

Admissions Center
Keio University
2-15-45 Mita, Minato-ku, Tokyo 108-8345, Japan
Tel: +81-3-5427-1611 Fax: +81-3-5427-1564
E-mail: iuadmse@info.keio.ac.jp

The Faculty of Policy Management, Environmental Information, and Nursing and Medical Care conducts a separate screening process through the faculty's Admissions Office (A. O. Method).

The application schedule for the academic year 2007 is:

Faculty of Policy Management and Environmental Information

| | | |
|---------------------------|-----------|--------------------|
| April 2007 admission: | Period I | 2006.8.22 ~ 8.24 |
| | Period II | 2006.10.23 ~ 10.25 |
| September 2007 admission: | | 2007.6.26 ~ 6.28 |

Faculty of Nursing and Medical Care

April 2007 admission: 2006.10.12 ~ 10.18

For more details, refer to the application guidebook (fees requested) obtainable from:

Faculty of Policy Management and Environmental Information

Admissions Office
Keio University
Shonan Fujisawa Campus
5322 Endo, Fujisawa-shi, 252-8520 Kanagawa, JAPAN
Tel: +81-466-49-3407 Fax: +81-466-47-5041

Faculty of Nursing and Medical Care

Faculty of Nursing and Medical Care Office
Keio University
Shonan Fujisawa Campus
4411 Endo, Fujisawa-shi, 252-8530 Kanagawa, JAPAN
Tel: +81-466-49-6200

ACADEMIC PROGRAMS ACCEPTING 2007 APPLICATIONS

| Faculty | Department | Major | Degree |
|--------------------------|-----------------------------------|--|---------------|
| Letters | Humanities and Social Sciences | Philosophy Ethics Aesthetics and Science of Arts | B.A. |
| | | Japanese History Asian History Western History Archeology and Ethnology | |
| | | Japanese Literature Chinese Literature English and American Literature German Literature French Literature | |
| | | Library and Information Science | |
| | | Sociology Psychology Education Human Sciences | |
| | | | |
| | | | |
| Economics | Economics | | B.A. |
| Law | Law Political Science | | LL.B. |
| Business and Commerce | Business and Commerce | | B.A. |
| Medicine | Medicine | | M.D. |
| Science and Technology | Academic Entrance 1: | Applied Physics and Physico-Informatics Physics Electronics and Electrical Engineering Mechanical Eng. | B.S., B.E. |
| | Academic Entrance 2: | Administration Engineering Mathematics Information and Computer Science | |
| | Academic Entrance 3: | Applied Chemistry Chemistry Biosciences and Informatics Applied Physics and Physico-Informatics | |
| | Academic Entrance 4: | Mechanical Engineering System Design Engineering Administration Engineering Applied Chemistry | |
| | Academic Entrance 5: | Information and Computer Science Electronics and Electrical Engineering System Design Engineering Biosciences and Informatics | |

LANGUAGE OF INSTRUCTION

All undergraduate programs are in Japanese. There are a number of courses offered in English; however, it is not possible to gain a degree through these courses only.

MINIMUM PERIOD NECESSARY TO COMPLETE UNDERGRADUATE DEGREES

4 years (6 years for the School of Medicine)

ACADEMIC CALENDAR

The 2006-2007 calendar is listed below to provide a brief outline of the academic year. While the 2007-2008 calendar has yet to be finalized, no major schedule changes are expected.

The 2006-2007 academic year calendar

| | |
|-------------------------|---|
| April 3 | Entrance ceremony |
| April 1 ~ 7 | Orientation and guidance |
| April 8 | Spring semester classes begin |
| April 23 | Keio Foundation Day: a school holiday |
| July 18 ~ 26 | Spring semester examination period |
| July 26 | End of spring semester |
| July 27 | Summer vacation begins |
| September 22 | Orientation and guidance |
| September 25 | Fall semester begins |
| Late November | The Mita Festival (Keio University Festival) |
| December 23 | Winter vacation begins |
| January 6 | Classes resume |
| January 10 | Founder's Birthday: a school holiday (Yukichi Fukuzawa's Birthday) |
| January 23 ~ February 5 | Year-end examination period |
| March 23 | Commencement |
| March 31 | End of Academic Year |

QUALIFICATIONS FOR APPLICATION

Applicants must have completed secondary education (junior high school and high school) outside of Japan by March 31, 2007 with a minimum school education of 12 years, and possess qualifications for admission to universities in the countries where they have completed secondary education.

For applicants to the Faculty of Letters and the Faculty of Economics who are graduating from foreign high schools in Japan by March 31, 2007, the period of study in Japan must be less than 2 years including the final year of high school, and the period of residence in Japan must be less than 3 years.

Applicants of Japanese nationality cannot apply to the Faculty of Letters by method A, Faculty of Law or the Faculty of Business and Commerce.

Applicants to the Faculty of Economics cannot apply for other admission methods (regular admission or special admission for Japanese returnees) conducted by the same faculty in the same academic year.

SCREENING SCHEDULE AND SCREENING METHODS

- (1) It is not possible to apply by two screening methods when applying to one faculty. Choose only one of the screening methods.
- (2) Method B of the Faculty of Economics, Method A and B of the Faculty of Law and Method B of the Faculty of Business and Commerce do not require overseas applicants to come to Japan for application and admission procedures.
***Method B of the Faculty of Economics and Method B of the Faculty of Business and Commerce are applicable only by applicants residing outside of Japan.**
- (3) Applying to more than one department within the same faculty is not possible.
- (4) It is not possible to change the faculty, department, or academic entrance after the submission of application documents.

| Faculty · Method | | First Screening (Document Screening) | Second Screening |
|------------------|----------|---|--------------------------------|
| Letters | Method A | Exam for Japanese University Admission for International Students (Japanese · Japan and the World) TOEFL® Other Application Documents | Essay in Japanese Interview |
| | Method B | University Entrance Exam in the Applicant's Country Exam for Japanese University Admission for International Students (Japanese) (*1) TOEFL® Other Application Documents | Essay in Japanese Interview |
| Economics | Method A | Exam for Japanese University Admission for International Students (Japanese · Japan and the World · Mathematics Course 1) TOEFL® (*2) Other Application Documents | Interview |
| | Method B | University Entrance Exam in the Applicant's Country Exam for Japanese University Admission for International Students (Japanese) (*1) Other Application Documents | / |

| Faculty · Method | | First Screening (Document Screening) | Second Screening |
|------------------------|----------|--|--|
| Law | Method A | Exam for Japanese University Admission for International Students (Japanese · Japan and the World · Mathematics Course 1) Other Application Documents | |
| | Method B | University Entrance Exam in the Applicant's Country Exam for Japanese University Admission for International Students (Japanese) (*1) Other Application Documents | |
| Business and Commerce | Method A | Exam for Japanese University Admission for International Students (Japanese · Japan and the World · Mathematics Course 1 or 2) TOEFL® (*2) Other Application Documents | Interview |
| | Method B | University Entrance Exam in the Applicant's Country Exam for Japanese University Admission for International Students (Japanese) (*1) TOEFL® (*2) Other Application Documents | |
| Medicine | | Application Documents | Keio University Entrance Exam (Science · Mathematics · English) Interview |
| Science and Technology | Method A | Exam for Japanese University Admission for International Students (Japanese · Mathematics Course 2 · Science (Physics · Chemistry)) TOEFL® (*2) Other Application Documents | Interview |
| | Method B | University Entrance Exam in the Applicant's Country Exam for Japanese University Admission for International Students (Japanese) (*1) Other Application Documents | Interview |

*1 **Only** applicants by Method B from countries where the Examination for Japanese University Admission for International Students is not held are able to submit the results of Japanese Language Proficiency Test (level 1) instead of the results of the Examination for Japanese University Admission for International Students (Japanese).

*2 Applicants whose native tongue is English do not have to submit TOEFL® results.

<Screening Schedule and Screening Methods (table)>

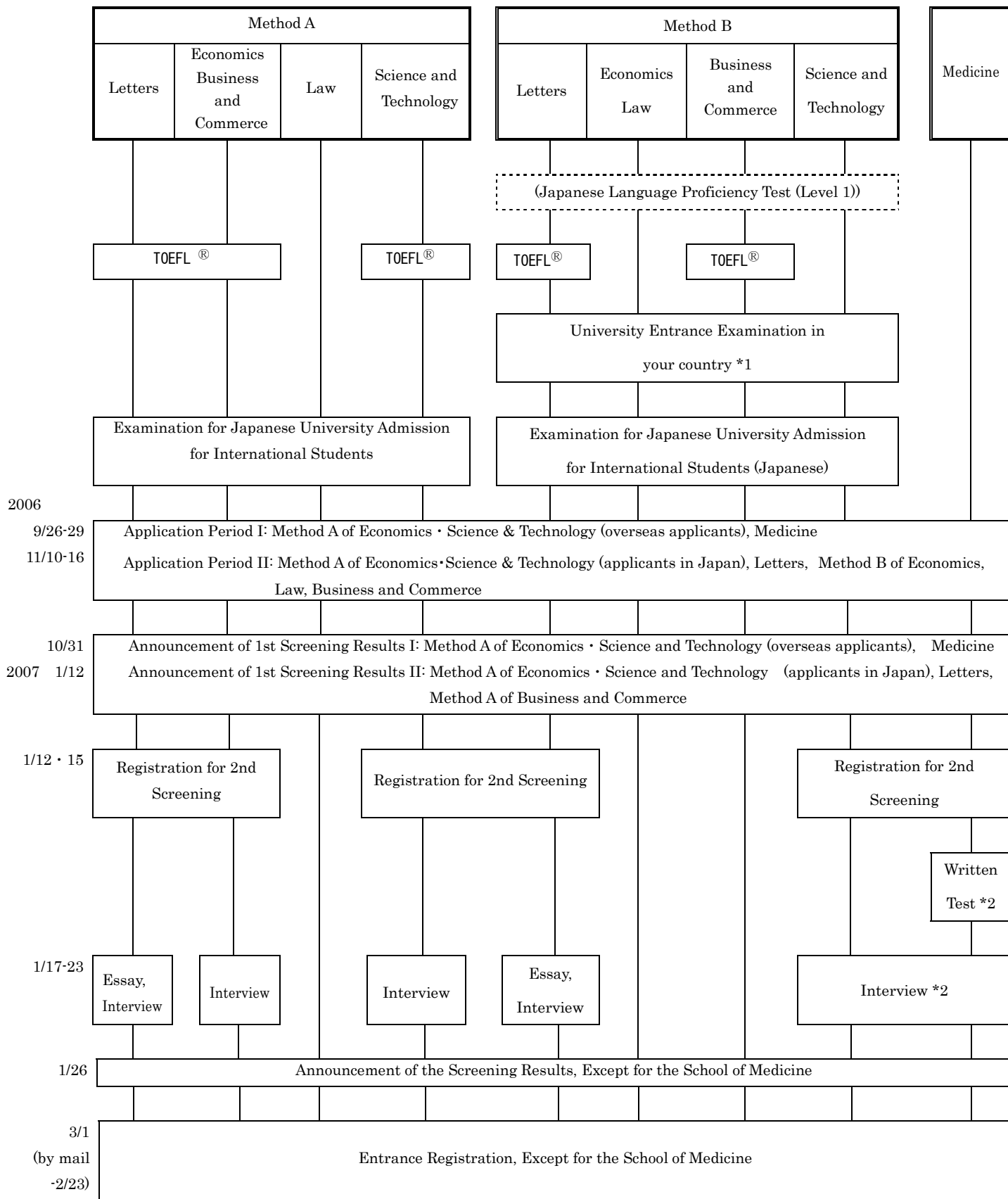

*1 Please refer to page 12 of this guidebook.

*2 School of Medicine: The schedule for the examination, interview, announcement of results, and entrance registration are same as the entrance schedule for Japanese applicants. (February – March 2007)

APPLICATION PROCEDURES

1. Application Period

| | Faculty · Method | Application Period |
|-----------|---|-----------------------|
| Period I | Method A of Economics (overseas applicants) Medicine Science and Technology (overseas applicants) | September 26–29, 2006 |
| Period II | Letters Method A of Economics (applicants in Japan) Method B of Economics Law Business and Commerce Science and Technology (applicants in Japan) | November 10–16, 2006 |

(Applications must be received by the last day of the application period.)

※ Overseas applicants to the Faculty of Economics by Methods A and the Faculty of Science and Technology may apply in Period II instead of Period I, if they do not need a Certificate of Permission to Take Entrance Examinations (Juken Kyoka-sho, see p.15 for details).

2. Submitting Application

Submit your application documents along with screening fees by registered mail to:

Admissions Center (International Division)

Keio University

2-15-45 Mita, Minato-ku, Tokyo 108-8345, Japan

Please contact us if you don't receive the application registration card within 2 weeks after the application period.

3. Screening Fees

| Faculty · Method | Screening Fee | First Screening Fee | Second Screening Fee |
|---|---------------|---------------------|----------------------|
| Method B of Economics Law Method B of Business and Commerce | ¥ 10,000 | — | — |
| Letters Method A of Economics Method A of Business and Commerce Science and Technology | — | ¥ 10,000 | ¥ 25,000 |
| Medicine | — | ¥ 10,000 | ¥ 50,000 |

※ Screening fees (First screening fees) must be paid at the time of application.

※ Enclose a **Japanese postal money order** along with the application documents when **applying from Japan**.

※ Enclose a **demand draft in Japanese yen** along with the application documents when **applying from outside of Japan**.

※ Second screening fees are due at the time of the second screening registration.

※ Screening fees are **NOT** refundable for any reason.

DOCUMENTS NEEDED FOR APPLICATION

The following documents are necessary when applying to Keio University. Refer to the guidebook in Japanese for more details.

1. Application form (prescribed form).
2. Application data registration card (prescribed form).
3. Results of national/provincial level university entrance examination required in the applicant's country (Applicable only to screening method B) administered after January 1, 2004.
4. Official academic transcript for three (four) years of upper secondary education (high school).
5. Certificate of graduation or expected graduation from high school.
6. Letters of evaluation from two different teachers of the high school where the applicant has graduated (prescribed forms, applicants to the Faculty of Law need only one letter written in Japanese or English).
7. Japanese language self - evaluation form (prescribed form).
8. Statement in Japanese (600 - 800 words) describing the applicant's reasons for applying to Keio University, and what he/she would like to study (prescribed form).
9. Certificate of health (prescribed form).
10. Results of the Examination for Japanese University Admission for International Students (see p.10 for details.)
11. Results of the Japanese Language Proficiency Test (Level 1) (if required, see p.11 for details.)
12. TOEFL® result (if required, see p.11 for details.)
13. 4 address labels.
14. Certificate on Registered Matters (only if the applicant lives in Japan)
15. Essay in Japanese (prescribed form, 1,600-2,000 words, applicants to the Faculty of Law only)

Special Notes on Application Documents:

- A. Incomplete applications will not be accepted.
- B. When applying to more than one faculty, prepare complete application documents for each faculty.
- C. If any of the application documents are sent separately from the prescribed application forms, attach a memo to your application explaining which documents will be sent separately. Also write the applicant's name and the name of the faculty to which the applicant is applying on such documents. Only documents that arrive from December 1, 2005 to the end of the application period are acceptable.
- D. Application documents must be originals or certified copies of the original document.
- E. Attach a Japanese or English translation certified by a notary public if the original documents are written in other languages.
- F. Identity information, such as the applicant's name and date of birth on the application documents must be accurate. If an applicant's alias is used in any of the documents, also provide a document certifying that the alias and the applicant are identical.
- G. The use of pencil is not permitted in filling out the application documents.
- H. Application documents will not be returned for any reason.
- I. Screening results will NOT be notified over the phone.
- J. The application registration card should be kept until the applicant has received the entrance registration documents.
- K. Cheating or dishonest documentation will result in cancellation of admission.

PRIVACY POLICY

Private information from applicants and admitted students, such as names and contact information is used for screening purposes, announcement of the screening results, admission procedures and other nominal administrative functions.

Please be aware that some of the administrative matters listed above may be carried out by a subcontractor and as a result, private information may be divulged to the subcontractor as necessary.

Also, private information, in the form of statistical data, may be used for university admissions and research purposes.

SCREENING PROCESS

1. First Screening (Document Screening)

The screening will be based on the application documents submitted.

Results will be announced as follows:

| | Faculty, Method | Announcement of 1st Screening Results |
|-----------|---|---|
| Period I | Method A of Economics (overseas applicants) Medicine Science and Technology (overseas applicants) | October 31, 2006 |
| Period II | Letters Method A of Economics (applicants in Japan) Method A of Business and Commerce Science and Technology (applicants in Japan) | January 12, 2007 |

Final screening results for the Faculty of Economics by Method B, the Faculty of Law, and the Faculty of Business and Commerce by Method B will be announced on January 26.

2. Second Screening Registration

Applicants to the Faculty of Letters, Economics by Method A, Business and Commerce by Method A, Medicine, and Science and Technology who have successfully passed the initial stage of screening must complete the second screening registration either on **January 12 (Friday) or 15 (Monday)**.

3. Second Screening (Keio University Entrance Examinations)

The second screening will be based on the overall results of the required examination results and screening interview.

Refer to the application guidebook in Japanese for more details.

(1) Second Screening Details

Faculty of Letters (Method A • B)

Essay in Japanese and interview.

Faculty of Economics (Method A)

Interview.

Faculty of Business and Commerce (Method A)

Interview.

Faculty of Science and Technology (Method A • B)

Interview

School of Medicine

Entrance examination on mathematics, science (two subjects from physics,

chemistry, and biology), English, and interview. The screening process will be the same as regular screening process, but applicants will be exempt from writing a short essay in Japanese

(2) Second Screening Schedules (except the School of Medicine)

Second screenings are scheduled to take place **between January 17 and 23, 2007.**

4. Announcement of Final Results (except the School of Medicine)

January 26 (Friday), 2007.

NOTES ON GENERAL EXAMINATIONS

1. Examination for Japanese University Admission for International Students

Japan Student Services Organization (JASSO) is responsible for administering the Examination for Japanese University Admission for International Students, which is also conducted in many foreign countries by related overseas institutions.

Although this examination is conducted in June and November, prior registration is required.

For more information, contact:

Japan Student Services Organization (JASSO)
 4-5-29 Komaba, Meguro-ku, Tokyo 153-8503, Japan
 Tel. +81-3-6407-7457 <http://www.jasso.go.jp/>

Designated Examination Subjects

| Faculty • Method | | Examination Subject |
|------------------------|----------|---|
| Letters | Method A | Japanese • Japan and the World |
| | Method B | Japanese |
| Economics | Method A | Japanese • Japan and the World • Mathematics Course 1 |
| | Method B | Japanese |
| Law | Method A | Japanese • Japan and the World • Mathematics Course 1 |
| | Method B | Japanese |
| Business and Commerce | Method A | Japanese • Japan and the World • Mathematics Course 1 or 2 |
| | Method B | Japanese |
| Science and Technology | Method A | Japanese • Mathematics Course 2 • Science (Physics • Chemistry) |
| | Method B | Japanese |

* Applicants must take the examination(s) in Japanese.

Valid Examination Date

Letters, Economics, Law:

Results of examinations conducted from June 2005 to November 2006 are valid.

Business and Commerce, Science and Technology:

Results of examinations conducted in June 2006 and November 2006 are valid.

Procedure necessary to report the examination results

(Applicants who take the exam by June 2006)

Submit a copy of the score report for the Examination for Japanese University Admission for International Students to Keio University together with the other application documents.

(Applicants who take the exam in November 2006)

Submit a copy of the examination voucher for the Examination for Japanese University Admission for International Students to Keio University with the other application documents.

Overseas applicants to the Faculty of Economics by Method A and the Faculty of Science and Technology should submit the copy by November 30, if they apply in period I.

- Keio University will obtain the applicants' examination results directly from JASSO.
- Applicants not submitting the examination voucher or the score report will not be screened.

2. Japanese Language Proficiency Test

Only overseas applicants by Method B from countries where the Examination for Japanese University Admission for International Students is not held are able to submit the results of the Japanese Language Proficiency Test (level 1) instead of the results of the Examination for Japanese University Admission for International Students (Japanese).

Procedure necessary to report examination results

Applicants must have taken the test by December 2005.

Send the original score report indicating the score and pass/fail results together with the prescribed Keio University application forms. The original score report will be sent back to each applicant with the application registration card.

For details about the Japanese Language Proficiency Test administered overseas, contact the Cultural Section or Japanese Language Section of the Japanese embassies or consulates.

3. TOEFL® (Test of English as a Foreign Language)

Applicants to the Faculty of Letters, the Faculty of Economics by Method A, the Faculty of Business and Commerce, and the Faculty of Science and Technology by Method A have to submit TOEFL results. Only applicants to the Faculty of Economics, the Faculty of Business and Commerce, and the Faculty of Science and Technology whose native tongue is English are exempt from the submission of TOEFL results.

Procedure necessary to report the examination results

The test results must be sent directly from the testing organization to Keio University **between December 1, 2005 and November 16, 2006**. Please take the test no later than October 31, 2006. Tests taken after November 1, 2006 are not valid. The institution registration code of Keio University is 0773.

For more information, contact:

Official Site of TOEFL

<http://www.toefl.org/>

R-Prometric (Testing Organization in Japan)

<http://www.prometric-jp.com/>

Council on International Educational Exchange (CIEE) (Public relations company in Japan)

<http://www.cieej.or.jp/>

RESULTS OF THE UNIVERSITY ENTRANCE EXAMINATIONS IN THE APPLICANT'S COUNTRY

Keio University recognizes the official results of the university entrance examinations required to be admitted to universities in the educational system where the applicant completed secondary education when conducting screening by Method B. This practice reflects Keio's attempts to evaluate the applicants' academic achievements within the context of their educational system. The examinations must be administered by the national government, state, province, or the public examination boards. Examination results conducted by universities are not acceptable. Attach a copy of the official application guidebook explaining about the examination when submitting your application to Keio.

Applicants must have taken the university entrance examinations administered after January 1, 2004. Results from the examinations conducted prior to this date are not accepted. The examination results must be a complete set of the tests required to enter the universities (partial score results are not sufficient) and must indicate the scores of each subject. If passing or failing decision is indicated based on the result of the entrance examinations as a whole, the applicants must have passed the examination. **Attach a Japanese or English translation certified by a notary public if the examination results are written in other languages.**

Results of the examinations at different levels in the same academic field are counted as one subject.

e.g.: SAT Subject Tests (SAT II)

Mathematics level 1, level 2 are counted as one subject.

Biology E/M are counted as one subject.

University Entrance Examinations accepted by Keio University are listed below. Requirements on examination subjects differ from faculty to faculty. In general, Mathematics must be included when applying to the Faculties of Economics and Business & Commerce. When applying to the Faculty of Science and Technology, Mathematics, Physics, and Chemistry are usually necessary. Refer to the original application guidebook in Japanese for details.

2. Educational System of the People's Republic of China

The Entrance Examination to Higher Education (全国大学統一考試), or the results of the entrance examinations conducted by Shanghai Education Center (上海市大学統一考試) or conducted by Beijing Education Center (北京市大学統一考試).

2. Educational System of the Republic of Korea

College Scholastic Ability Test.

- Applicants to the Faculty of Science and Technology have to apply by Methods A only.

3. Educational System of Indonesia

SPMB (Seleksi Penerimaan Mahasiswa Baru).

4. Educational System of Malaysia

STPM (Sijil Tinggi Persekolahan Malaysia).

5. Educational System of Singapore

Pass in more than 2 GCE (General Certificate of Education) A level subjects and pass in General Paper.

6. Educational System of Thailand

Results from more than 4 subjects including English, Social Studies, and Mathematics in the Joint National University Entrance Examination. There are additional requirements for applicants to the Faculty of Science and Technology.

7. Educational System of Hong Kong

Results of both 1. and 2. of the HKALE (Hong Kong Advanced Level Examination.)

1. Use of English and Chinese Language & Culture.
2. 2 subjects of Advanced Level, or 1 subject of Advanced Level and 2 subjects of Advanced Supplementary Level.

The results above grade "E" are acceptable.

8. Educational System of Taiwan

Result from more than 5 subjects of the Joint College Entrance Examination.

9. Educational System of the United Kingdom

Results of the following tests.

3 subjects of GCE Advanced Level **or**

2 subjects of GCE Advanced Level and 2 subjects of GCE Advanced Subsidiary Level

10. Educational System of the U.S.A.

Official Scores for all of the following 3 tests.

1. SAT Reasoning Test (SAT I)
2. 3 subjects of SAT Subject Tests (SAT II)
3. Test of English as a Foreign Language (TOEFL)

- The applicants to the Faculty of Economics, Law, Business and Commerce, and Science and Technology whose native tongue is English are exempt from TOEFL.
- The test results must be sent directly from the testing organization to Keio University between December 1, 2005 and the end of the application period. The Institution

registration code of Keio University is 0773.

11. Educational System of France

Results of the French Baccaalaureate scores or Option Internationale du Baccaalaureat (OIB).

12. Educational System of Germany

Results of the Abitur scores.

13. Educational System of Canada

Requirements differ from province to province. Fulfillment of graduation requirements and the conditions necessary to enter universities in Canada is the minimum requirement. Consult the Admissions Center for further information.

14. International Baccaalaureate

Results of 6 subjects of the final examinations and a certified copy of the Diploma.

15. Educational System of Australia

Results of the tertiary examinations required to enter universities. If it is not possible to submit the results during the prescribed application period, examination results used in the educational system of the U.S. or U.K. could be used as substitutes.

16. Educational System of New Zealand

Results of NCEA (National Certificate of Educational Achievement) Level 3 or University Entrance, Bursaries and Scholarships Examination. If it is not possible to submit the results during the prescribed application period, examination results used in the educational system of the U.S. or U.K. could be used as substitutes.

17. Other Educational Systems with university entrance examination systems

Score report of the university entrance examinations (a minimum of 4 subjects) required in the country where the applicant had completed secondary education. Attach any official information explaining about the university entrance examinations.

18. When it is not possible to submit the university entrance examination results

Applicants from countries without university entrance examination systems or for whom it is not possible to submit the examination results during the prescribed application period should contact the Admissions Center for further instructions.

ADMISSION PROCEDURES

Successful applicants must complete admission procedures to confirm enrollment to Keio University. Prepare necessary documents and submit them along with the admission fees, tuition, and other fees **by February 23, 2007** in case of overseas applicants or **on March 1, 2007** in case of applicants who are already in Japan. Entrance registration for the School of Medicine will take place in March. Refer to the guidebook in Japanese for more details on admission procedures.

TUITION AND OTHER FEES

Tuition and fees for one academic year are (2006):

(Tuition and fees listed below are subject to change without notice.)

Undergraduate Faculties

| | | |
|------------------------|---|-----------|
| Letters | ¥ | 813,650 |
| Economics | ¥ | 820,650 |
| Law | ¥ | 823,650 |
| Business and Commerce | ¥ | 821,650 |
| Medicine | ¥ | 3,353,650 |
| Science and Technology | ¥ | 1,363,650 |

The above costs include tuition, campus building contribution, laboratory fees, physical education fee and other miscellaneous fees. In addition, a ¥340,000 admission fee must be paid at the time of enrollment.

IMMIGRATION PROCEDURES

1. Entering Japan to take entrance examinations at Keio University

Keio University will send a Certificate of Permission to Take Entrance Examinations (Juken Kyoka-sho) to overseas applicants who have successfully passed the first screening. To enter Japan, present the Certificate and apply for a "temporary visitor visa" to take entrance examinations.

Please be aware that the overseas applicants to the Faculty of Letters and the Faculty of Business and Commerce by Method A will not be issued the Certificate because the period between the announcement of the 1st screening result and 2nd screening is very short.

Since there is some time gap between the announcement of the screening result and the beginning of the academic year in April 2007, it is not possible to change the "temporary visitor" visa used to take entrance examinations at Keio to a "college student" visa. Thus, students must apply for a "college student" visa at the Japanese embassy or consulate in their home countries.

2. Applying for a College Student Visa

There are two ways to apply for a "college student" visa. Application procedures are outlined below.

A. By applying for the Certificate of Eligibility

Keio University will send application forms for the "certificate of eligibility" along with the Certificate of Admission to admitted students who live overseas.

Students are expected to complete these forms and return them to the Admissions Center, Keio University as soon as possible. Keio University will then submit the application for the

"certificate of eligibility" to the Immigration Bureau in Japan on behalf of the student. The certificate is usually issued after about a one or two month processing period.

When the "certificate of eligibility" is issued, Keio University will send it to the student.

Students next apply for a "college student" visa at the Japanese embassy or consulate in their home country.

Please be aware that the certificate will not be issued if there are duplicate applications through different institutions.

B. Application without the Certificate of Eligibility

It is also possible to apply for a "college student" visa at the Japanese embassy or consulate in their home country without the Certificate of Eligibility. However, we do not recommend this method, as it takes longer to obtain the visa.

3. Students who are already studying in Japan

If students are already studying in Japan with a "pre-college student" visa, it is possible to apply for a change of status to a "college student" visa at the regional Immigration Bureau in Japan. A Certificate of Admission, issued upon completion of the admission procedures, will be necessary.

ABOUT KEIO UNIVERSITY

Established in 1858 by intellectual visionary and leader Yukichi Fukuzawa, Keio University has been a source of innovation in Japanese society for nearly 150 years. The university was founded on the principles that an international perspective is essential for students to succeed as leaders in society, and that education should be made available to anyone with determination and a sincere desire to learn. An innovative place of learning that encourages intellectual independence, self respect and academic excellence, Keio is home to an exciting community of scholars from around the world. Researchers and alumni are making major contributions in such diverse fields as education, politics, economics, medical care, science and technology.

The university has always had a global mission, and it is currently adopting new approaches to education that stress social studies and liberal arts, promote cutting-edge research that can make a difference on a global scale, develop life-long learning provision and support services, and encourage an entrepreneurial spirit.

Keio University has eight faculties and one school for undergraduate education: the Faculty of Letters, the Faculty of Economics, the Faculty of Law, the Faculty of Business and Commerce, the Faculty of Science and Technology, the Faculty of Policy Management, the Faculty of Environmental Information, the Faculty of Nursing and Medical Care and the School of Medicine. Closely corresponding with these faculties and school, the University also has eleven graduate schools: Letters, Economics, Law, Human Relations, Business and Commerce, Medicine, Science and Technology, Business Administration, Media and Governance, Health Management and Law School.

These institutions are distributed over five campuses. Two campuses are in Tokyo and three are located in Kanagawa, a prefecture adjacent to Tokyo. Undergraduate students, except for the Faculties of Policy Management, Environmental Information, and Nursing and Medical Care spend the first two years (one year in case of the Faculty of Letters and the School of Medicine) at the Hiyoshi Campus where they take wide-ranging subjects before moving on to specialize in certain fields. The Mita campus has been the headquarters and symbol of Keio University since the school moved to this location in 1871. The original site was a private school of Dutch studies founded in 1858 by Yukichi Fukuzawa. The Mita Campus has a student body exceeding 11,000. This consists of undergraduate students in the specialized courses of the four undergraduate faculties (Letters, Economics, Law including the Department of Political Science, and Business and Commerce), and graduate students in the corresponding graduate schools as well as the Graduate School of Human Relations and Law School.

The Mita Campus main library has over 2.3 million books and journals, including considerable collections of foreign books and periodicals. The combination of services and expertise accumulated by the Media Centers (including libraries) and the communication and network services offered by the Information Technology Centers represents a significant advance in overall academic information services available to students, faculty, and staff.

GENERAL DESCRIPTION OF UNDERGRADUATE PROGRAMS

FACULTY OF LETTERS

The origin of the Faculty of Letters can be traced back to 1890, when the first three Keio University departments (Law, Economics, and Literature) were founded. From April 2000, the Department of Humanities and Social Sciences became the sole department of the Faculty of Letters. The research and educational activities of the previous five departments (Philosophy; History; Literature; Library and Information Science; Sociology, Psychology, Education and Human Sciences) were combined to encourage free and wide-ranging studies in a liberal academic atmosphere.

There are seventeen majors. Emphasis is still to be placed on the studies fundamental to each of these fields, while links between them have been further strengthened to ensure a more comprehensive research program, better able to develop the potential of the students, preparing them for the challenges of a changing society in which they can play full and worthwhile roles.

First-year students take their classes in foreign languages and general education subjects on the Hiyoshi Campus. They select a major field of study at the end of that year. If the number of students applying to a particular major exceeds instructional capacity, selective examinations are administered. Subsequent years of study in the student's major field are pursued on the Mita Campus.

FACULTY OF ECONOMICS

The Faculty of Economics has been playing a vital role in the development of economic sciences in Japan since its foundation in 1890. The history of modern Japan witnessed the education of economics at Keio University making incomparably profound contributions to

building the modern economy and the ever-dynamic society of Japan. The Faculty of Economics is now proud of its high academic standards and its innovative programs to meet the intellectual challenges from the society at large in the age of increasing intertwined global economy.

The Faculty of Economics firmly believes that no matter what careers college students may choose in their future lives, some basic knowledge of today's world economy and the analytical skills to understand, to make sound judgements, and to resolve the issues and the problems in the economic life, are crucially important for any responsible, well-educated citizen of the world. It is, therefore, the mission of the Faculty of Economics to provide its students with the systematic educational programs of economics, including state of art technologies in economic analyses, so that each student will be able to apply the knowledge and skills to the unprecedented problems which the contemporary world ultimately urges us to resolve.

The programs of the Faculty of Economics are designed upon two key tenets; first, economics education must focus on the understanding of the nature of economic activities, and how each human activity creates the webs of economic systems. Therefore, we emphasize the crucial importance of the broad bases of knowledge, not only the one directly related to economic sciences, but also the ones in human sciences and liberal arts, including philosophy, history, arts in general, and some basic topics in the contemporary natural sciences. Secondly, the programs should be organized in such a way that each student will be able to acquire practical problem-solving capabilities, and consequently the emphases are placed upon such subjects as the programs which develop the communicative skills through foreign languages, and the analytical skills based on scientific reasoning and information technologies.

The academic programs are organized to meet the above goals, and the students are at first exposed to the basics of macro and micro economics, political economy, economic history, and an introduction of scientific methodology, then move forward to acquire, step by step, more specialized and advanced knowledge and skills in economics. Our educational programs strive for directing our students to think, and to act on, the issues of the economic world. In the third (junior) and the fourth (senior) years, most students study with their academic advisors on more specialized topics in economics, such as public finances, banking and financial economics, international economics, labor economics, industrial organization, environmental economics, and economic policies.

While the students are required to develop their knowledge and skills in economics in a systematic way, they are also encouraged to broaden their academic perspectives throughout the entire programs, by taking some advanced humanities, language programs and various sciences other than economics.

As the world changes rapidly and profoundly, the programs of economics move forward to capture the essence of this unprecedented transition, and provide the students with the knowledge and the skills of economics to thrive in the upcoming age of global economy.

FACULTY OF LAW

The Faculty of Law was founded in 1920 by combining the Departments of Law, founded

in 1890 as one of the three initial university units, and Political Science, inaugurated in 1898. The two departments continue to maintain independent curricula from the first year in recognition of the academic distinctions within each field.

At present, the first year students take specialized subjects to focus on specific interests from third year of their studies. Students also take classes in foreign language, the humanities, natural sciences and social sciences throughout their four years. This approach enables students to study specialized subjects of individual interest while offering a variety of opportunities to attain foreign language proficiency and familiarity with modern information processing skills. Approximately 82% of students in the final two years in the Department of Law and 64% of those in the Department of Political Science have selected "seminars" in which they write a graduation thesis under the guidance of an academic advisor.

Department of Law

The Department of Law curriculum emphasizes two educational issues. First, students are expected to acquire a systematic knowledge of law. Second, students need to be exposed to emerging legal issues and subjects related to contemporary society. These include diverse topics such as aviation law, international transaction law, victimology, foreign laws, legal sociology, and medical law.

Given this dual emphasis, the Department aims to develop and train students who have legal minds with deep insight and perspectives wide enough to analyze emerging issues. The fruits of this educational approach are evident in the successful careers graduates pursue in legal fields or in related occupations, such as business.

Department of Political Science

The Department of Political Science was founded with the intention of training future politicians. This end has been broadened over the century-long department tradition. At present, the department aims to train qualified students as broad-based generalists. Graduates are steeped in traditional methods and knowledge, yet possess sensitivity to rapidly changing contemporary world affairs and an intellectual capacity for analyzing the large quantities of modern information in a manner that yields meaningful policy contributions for organizations and society. Department of Political Science alumni continue to assume leading roles in Japanese and international society.

FACULTY OF BUSINESS AND COMMERCE

The Faculty of Business and Commerce was founded in 1957, the year of Keio Gijuku's centenary. Yukichi Fukuzawa, the founder of Keio (Gijuku) University, was a liberal thinker with a critical intellect whose thoughts are today referred to as a scientific philosophy of modern rationalism. The Faculty of Business and Commerce brings the Keio tradition of this critical rationality to bear upon the fields of Business and Commerce.

The cultivation of a capacity for deep insight insures that our graduates will be individuals with knowledge and analytical skills that will be needed to address contemporary and future issues in international society. A number of renowned individuals have been graduates of our

faculty in various fields, particularly business and industry. Over the past thirty years we have been ranked top among Japanese universities in successful applicants for the extremely challenging State Examination of Certified Public Accountants. The total number of CPAs and CPA trainees among Keio alumni has already surpassed 16,000.

A distinguishing trait of the faculty is the interpretation given to "Commerce." We believe this term inherently refers to "Modern Industrial Society." Accordingly, we approach education and research from a wider perspective. Core areas are (1) Management which explores the managerial dimensions of enterprise operations, (2) Accounting which examines monetary aspects of management operations, (3) Commerce which broadly refers to the study of commodity distribution processes in markets, and (4) Economy and Industry which is mainly concerned with applied economics for the study of wider organizational frameworks. In light of this practical concern, the faculty has Chairship Professors and knowledgeable experts from the worlds of business and public officials from all over the world who are positively utilized in the omnibus course of studies. Students can also gain dynamic experience through business internships.

SCHOOL OF MEDICINE

The School of Medicine was established in 1917. The first Dean was Dr. Shibasaburo Kitasato, a famous microbiologist. Since its founding, the school has been known as one of the leading medical institutes in Japan.

Our School of Medicine is a natural extension of the thought and intellect of Keio's founder, Yukichi Fukuzawa. He had a very strong interest in medicine and medical studies, and developed a close friendship with Dr. Kitasato. He provided assistance when Dr. Kitasato founded a research institute for the study of epidemic diseases. This history of close friendship and professional collaboration helps to explain the willingness of Dr. Kitasato to serve as the first Dean of the School of Medicine.

The academic program at the School of Medicine usually takes six years. The first year consists of general education courses taken on the Hiyoshi Campus. Yet, even in these early years of study, the Early Exposure Program (EEP) exposes students to actual medical practice. The EEP seeks the thorough psychological preparation of medical students by practical experience of the modern medical team structure and exposure to medical-related professional occupations other than that of the medical doctor.

From the second to the final year, students pursue specialized medical studies and training at Keio University Hospital, located on the Shinanomachi Campus. Courses include basic and clinical medical studies. The program encourages students to actively investigate areas of interest rather than passively acquiring knowledge from the academic staff.

FACULTY OF SCIENCE AND TECHNOLOGY

The Faculty of Science and Technology began as the Fujiwara Institute of Technology which was founded in 1939 in Hiyoshi. The campus and facilities were donated to Keio University in 1944. It became the Faculty of Engineering, with emphasis on the scientific aspects of engineering. In 1972, a new campus was built at Yagamidai in the Hiyoshi area,

and this came to be known as the Yagami Campus. Departments of Physics and Chemistry were later added. The Faculty of Science and Technology was launched in 1981 to signify that the faculty had become a site for integrated education and research in both aspects of basic scientific knowledge. At present there are eleven departments within the faculty.

First and second-year students take classes on the Hiyoshi Campus. Studies afterward are at the Yagami Campus. In the beginning of the first year, students are grouped into five sections called "academic entrance". At the end of that year, they select a major field of study from among the various departments. The early phase of the curriculum covers the essential subjects for fundamental science and technology. Students then go on to complete a bachelor's thesis under the personal guidance of an academic advisor.

More than half of the graduates continue on to study in graduate schools in the related field at Keio and/or other universities.

Table 1 Academic Entrance and Corresponding Departments

| | |
|----------------------------|--|
| Academic Entrance 1 | Applied Physics and Physico-Informatics, Physics, Electronics and Electrical Eng., Mechanical Eng. |
| Academic Entrance 2 | Administration Eng., Mathematics, Information and Computer Science |
| Academic Entrance 3 | Applied Chemistry, Chemistry, Biosciences and Informatics, Applied Physics and Physico-Informatics |
| Academic Entrance 4 | Mechanical Eng., System Design Eng., Administration Eng., Applied Chemistry |
| Academic Entrance 5 | Information and Computer Science, Electronics and Electrical Eng., System Design Eng., Biosciences and Informatics |

(図修正有り)

ABOUT SCHOLARSHIPS

Scholarship opportunities are available to full-time international students who are pursuing degrees at Keio University in good academic standing and in need of financial assistance. Other than the scholarships offered by Keio, scholarships are also offered by the Japanese Government (Monbukagakusho), local government, and other private foundations. Since 1994, Tuition Deduction Scholarships supported by the Japan Student Services Organization (JASSO) have been granted to the self-supporting international students at Keio.

The following table indicates major scholarship categories and gives a record of the scholarship awards in the 2005 academic year, which were granted to students after official enrollment at Keio University.

| Name of Scholarship | Content | Period | | Number of Recipients |
|--|---|----------|---|----------------------|
| Keio University Tuition Deduction Scholarship | Maximum of 30% of the tuition deduction | One year | ○ | 213 |
| Keio University Tuition Scholarship | 20% of the tuition scholarship | One year | ○ | 114 |
| | 40% of the tuition scholarship | | | 3 |
| | 70% of the tuition scholarship | | | 0 |
| Keio University Kenichi Yamaoka Memorial Fund Scholarship | First year tuition (except for admission fee) | One year | - | 7 |
| Japanese Government (Monbukagakusho) Scholarship (Domestic Selection) | Full tuition, monthly stipend of 135,000, and air fare to return home | One year | - | 0 |
| Japan Student Services Organization Honors Scholarship | Monthly stipend of 50,000 | One year | ○ | 84 |
| Scholarships provided by Local Government & Private Foundations | Monthly stipend of 10,000-120,000 | Varies | | 48 |
| Scholarships provided by Local Government & Private Foundations (applicable only from out side of Japan) | Varies | Varies | | 10 |

※ Number of international students(2005): undergraduate 246

Recipients of the scholarships marked with “○” are also permitted to reapply for the same scholarship in the following year.

HEALTH INSURANCE & MEDICAL ASSISTANCE

Medical costs in Japan are very high without health insurance. When staying in Japan as a student for more than one year, you should join the National Health Insurance unless covered by a family member's insurance. Payment of a premium is required. International students with college student visas can also apply for Medical Fee Reimbursement (provided by the Japan Student Services Organization).

Keio undergraduate and graduate full-time regular international students are also eligible for the Keio Students' Health Insurance. Taking advantage of all three insurance systems, 100% of medical expenditures can be covered, except in special cases.

WORKING PART-TIME IN JAPAN

As a student visa holder, you are expected to engage only in activities related to your student status. If you wish to engage in secondary activities aside from your study, such as working part time, you must obtain permission from the Immigration Bureau before you start such activities. Under the immigration law, foreign students must apply first for special permission from the Regional Immigration Office before engaging in part-time jobs.

With this permit, the students are allowed to work up to 28 hours a week (8 hours a day during vacation periods in summer, winter and spring) as long as the work is not illegal or obstructive to public order and morality.

Please be aware that studying in Japan can be very expensive. Under the present immigration regulations, it is not realistic to expect that you can depend on part-time jobs as the main source of income to finance your study in Japan. Financial security is one of the most important factors for the success of your study in Japan. Please make sure to prepare a realistic plan to finance your education before you leave your country.

HOUSING

Keio University has a small number of off-campus rooms for privately-financed international students in Yokohama city (about 15 minutes by foot from Hiyoshi campus). The rent is ¥59,000, in addition to the non-refundable move-in fee (utility charges not included). Be aware that we cannot accept all room applications as this is a competitive procedure. Accordingly, privately-financed international students are expected to find housing on their own, in the event they cannot live in Keio University accommodations. Such students may need to ask for help from their guarantors, friends, or acquaintances living in Japan.

Housing costs vary greatly depending on the location, quality, and many other factors. You may have to be prepared to pay about ¥45,000-80,000 or more per month. When renting a house or apartment, it is customary to pay, in addition to the first month's rent, 'key money' (amounting to 2-3 months' rent), a deposit (amounting to 2-3 months' rent), and an agent's handling fee. Though the deposit will usually be refunded to the tenant when leaving, the key money will not be returned. So, expect to spend a minimum of 5 months' rent when you first rent an apartment

STUDENT ACTIVITIES

At Keio, student extra-curricular activities are highly valued. The highlights of these activities are the annual Mita Festival and semi-annual Keio vs. Waseda University baseball games.

There are many student organizations recognized by the University. Among these, KOSMIC (Keio Organization of the Student Members of the International Center) promotes friendship among Japanese students and international students. The Japanese members act as peer guides and resource persons for international students. It also organizes various social

activities, such as parties, trips and a speech contest. Another international activities related student group is the I.I.R. (Institute of International Relations) which independently administers student exchange programs.

OTHER INTERNATIONAL ACTIVITIES

In association with the International Center, Keio Fujin Mitakai supports international students and scholars organizing various activities. Its members are female graduates of Keio University. As a volunteer organization, it organizes free and informal Japanese language practice sessions and other activities for international students, scholars, and their family members. Some examples include calligraphy and flower arrangement, invitations to tea ceremony, and an annual bazaar.

Another volunteer organization is Keio Welcome Net which helps international students purchase daily needs, go to hospitals, and settle into their lives in Japan.

JAPANESE LANGUAGE PROGRAM

Keio University also offers one-year intensive Japanese Language Program for non-Japanese speakers. It is a non-degree program administered independently from regular degree programs.

The curriculum is designed to assist students in attaining a high level of proficiency in Japanese necessary to carry out research and other academic activities in a specialized discipline. Teaching materials in the program have been developed in collaboration with faculty members in undergraduate and graduate programs of Keio University.

For the application guidebook of the Japanese Language Program write to:

Center for Japanese Studies

c/o International Center

Keio University

2-15-45 Mita, Minato-ku, Tokyo 108-8345 Japan

IC-JLP@adst.keio.ac.jp

APPENDICES:

1. PAST SCREENING STATISTICS FOR INTERNATIONAL STUDENTS (2000-2006)

| | 2000 | | 2001 | | 2002 | | 2003 | | 2004 | | 2005 | | 2006 | |
|---------------------------------|------|----|------|----|------|----|------|----|------|-----|------|-----|------|-----|
| | A | B | A | B | A | B | A | B | A | B | A | B | A | B |
| Letters | 19 | 4 | 15 | 5 | 25 | 9 | 58 | 14 | 19 | 11 | 35 | 3 | 30 | 11 |
| Economics | 11 | 2 | 11 | 2 | 17 | 4 | 26 | 14 | 38 | 17 | 47 | 20 | 63 | 29 |
| Law | 13 | 3 | 16 | 4 | 24 | 4 | 67 | 20 | 132 | 45 | 119 | 49 | 140 | 43 |
| Business & Commerce | 28 | 6 | 34 | 6 | 44 | 6 | 41 | 14 | 62 | 25 | 76 | 17 | 75 | 18 |
| Medicine | 0 | 0 | 0 | 0 | 3 | 0 | 0 | 0 | 3 | 0 | 3 | 0 | 5 | 0 |
| Science & Technology | 9 | 3 | 3 | 7 | 31 | 10 | 44 | 11 | 36 | 15 | 45 | 11 | 28 | 10 |
| TOTAL | 80 | 18 | 18 | 24 | 144 | 33 | 236 | 73 | 290 | 113 | 325 | 106 | 341 | 111 |

A: Number of Applicants B: Number Admitted

2. ENROLLMENT

(As of April, 2006)

| Undergraduate Students | Men | Women | TOTAL |
|--------------------------------------|----------------|---------------|----------------|
| Faculty of Letters | 1, 246 | 2, 240 | 3, 486 |
| Faculty of Economics | 4, 388 | 1, 016 | 5, 404 |
| Faculty of Law | 3, 283 | 2, 018 | 5, 301 |
| Faculty of Business & Commerce | 3, 373 | 1, 008 | 4, 381 |
| School of Medicine | 493 | 113 | 606 |
| Faculty of Science & Technology | 3, 849 | 637 | 4, 486 |
| Faculty of Policy Management | 1, 249 | 768 | 2, 017 |
| Faculty of Environmental Information | 1, 280 | 697 | 1, 977 |
| Faculty of Nursing & Medical Care | 49 | 394 | 443 |
| TOTAL | 19, 210 | 8, 891 | 28, 101 |

3. INTERNATIONAL STUDENTS AT KEIO UNIVERSITY

(As of May 2005)

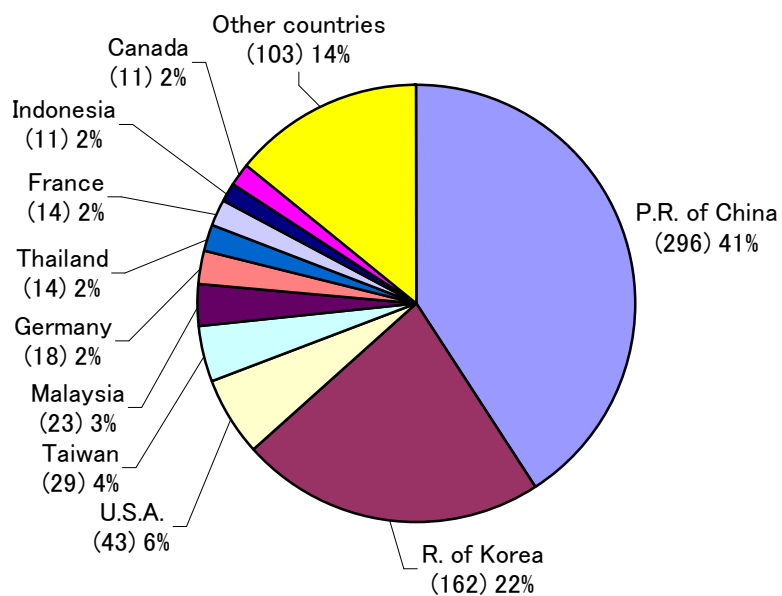

Numbers with parentheses indicate the number of students from each country.

Number of International Students at Keio University

| | |
|----------------------------|------------|
| Undergraduate: | 246 |
| Graduate: | 244 |
| Japanese Language Program: | 182 |
| Others: | 52 |
| TOTAL | 724 |

4. KEIO HISTORY AT A GLANCE

- 1858 Establishment of Fukuzawa's private Dutch studies school in Teppozu, Edo (present-day Tokyo); this is the origin of present-day Keio.
- 1863 The school transformed into an English studies school.
- 1868 The school moved to a new site, adopting "Keio" from the name of the era.
- 1871 Keio moved to Mita (now the main campus).
- 1890 Keio was inaugurated as the first private university in Japan with three departments: Literature, Economics, and Law.
- 1898 Keio as an integrated educational corporation with elementary and secondary schools started.
- 1906 Graduate Schools were added to Keio University.
- 1917 School of Medicine was founded.
- 1920 Under new educational provisions, Keio became a general university with the Faculty of Letters, Faculty of Economics, Faculty of Law, and School of Medicine.
- 1944 Fujiwara Institute of Technology was donated to Keio to become the Faculty of Engineering.
- 1948 University Correspondence Courses began.
- 1957 The Faculty of Business & Commerce was inaugurated.
- 1978 The Graduate School of Business Administration was newly established.
- 1981 The Faculty of Engineering was reorganized and further expanded; as a result, it was given a new name, the Faculty of Science & Technology.
- 1990 The Faculty of Policy Management and the Faculty of Environmental Information were newly established; Keio Academy of New York (U.S.A.) opened in September.
- 1994 In the Graduate School of Medicine, the Master Course (the major is Medical Science) was opened; the Graduate School of Media and Governance was founded at the Shonan Fujisawa Campus.
- 2001 The Faculty of Nursing and Medical Care was newly established.
- 2004 Law School was newly established.
- 2005 The Graduate School of Health Management was newly established.

5. NUMBER OF DEGREES AWARDED

| | 2004 | Correspondence Course |
|--|---------------|-----------------------|
| B. A. (Philosophy) | 56 | 20 |
| B. A. (Aesthetics and Science of Arts) | 96 | 4 |
| B. A. (History) | 130 | 29 |
| B. A. (Literature) | 189 | 79 |
| B. A. (Library and Information Science) | 45 | 1 |
| B. A. (Human Relations) | 306 | 46 |
| B. A. (Economics) | 1, 147 | 52 |
| LL. B. | 1, 201 | 90 |
| B. A. (Business and Commerce) | 1, 016 | |
| M. D. | 92 | |
| B. E. | 888 | |
| B. S. | 136 | |
| B. A. (Policy Management) | 488 | |
| B. A. (Environmental Information) | 530 | |
| B. S. N. | 106 | |
| M. A. (Philosophy) | 7 | |
| M. A. (Aesthetics and Science of Arts) | 12 | |
| M. A. (History) | 13 | |
| M. A. (Literature) | 27 | |
| M. A. (Library and Information Science) | 3 | |
| M. A. (Economics) | 31 | |
| LL. M. | 54 | |
| M. A. (Sociology) | 19 | |
| M. A. (Psychology) | 6 | |
| M. A. (Education) | 6 | |
| M. A. (Business and Commerce) | 22 | |
| M. Med. Sci. | 11 | |
| M. S. in Engineering | 587 | |
| M. S. | 74 | |
| M. B. A. | 92 | |
| Master of Media and Governance | 162 | |
| Ph. D. (Philosophy) | 0 | |
| Ph. D. (Aesthetics and Science of Arts) | 2 | |
| Ph. D. (History) | 2 | |
| Ph. D. (Literature) | 6 | |
| Ph. D. (Library and Information Science) | 1 | |
| Ph. D. (Economics) | 6 | |
| S. J. D. | 8 | |
| Ph. D. (Sociology) | 9 | |
| Ph. D. (Psychology) | 3 | |
| Ph. D. (Education) | 2 | |
| Ph. D. (Business and Commerce) | 9 | |
| Doctor of Medical Science (equivalent to Ph. D.) | 138 | |
| Ph. D. in Engineering | 81 | |
| Ph. D. in Science | 21 | |
| Ph. D. (Business Administration) | 0 | |
| Ph. D. (Media and Governance) | 20 | |
| Doctor of Philosophy | 3 | |
| Total Degrees Awarded | 7, 863 | 321 |

※ Total of all degrees awarded in Spring and Fall Semesters of the 2004-2005 academic year.

6. KEIO UNIVERSITY CAMPUS LOCATIONS

(図修正有り)

Mita Campus:

(Campus for Faculties of Letters, Economics, Law, Business and Commerce)
2-15-45 Mita, Minato-ku, Tokyo 108-8345, Japan

Shinanomachi Campus:

(Campus for School of Medicine)
35 Shinanomachi, Shinjuku, Tokyo 160-8582, Japan

Hiyoshi Campus:

(Campus for General Education Courses)
4-1-1 Hiyoshi, Kohoku-ku, Yokohama-shi, Kanagawa 223-8521, Japan

Yagami Campus:

(Campus for Faculty of Science and Technology)
3-14-1 Hiyoshi, Kohoku-ku, Yokohama-shi, Kanagawa 223-8522, Japan

Shonan Fujisawa Campus:

(Campus for Faculties of Policy Management and Environmental Information)
5322 Endo, Fujisawa-shi, Kanagawa 252-8520, Japan
(Campus for Faculty of Nursing and Medical Care)
4411 Endo, Fujisawa-shi, Kanagawa 252-0816, Japan